Matplotlib

Release 1.3.1

John Hunter, Darren Dale, Eric Firing, Michael Droettboom and the m

October 10, 2013

I	User's Guide	1
1	Introduction	3
2	Installing	5
2.1	Manually installing pre-built packages	5
2.2	Installing from source	6
2.3	Build requirements	7
2.4	Building on OSX	8
3	Pyplot tutorial	9
3.1	Controlling line properties	11
3.2	Working with multiple figures and axes	13
3.3	Working with text	15
4	Interactive navigation	19
4.1	Navigation Keyboard Shortcuts	20
5	Customizing matplotlib	23
5.1	The matplotlibrc file	23
5.2	Dynamic rc settings	23
6	Using matplotlib in a python shell	35
6.1	Ipython to the rescue	35
6.2	Other python interpreters	36
6.3	Controlling interactive updating	36
7	Working with text	39
7.1	Text introduction	39
7.2	Basic text commands	39
7.3	Text properties and layout	41
7.4	Writing mathematical expressions	44
7.5	Typesetting With XeLaTeX/LuaLaTeX	54
7.6	Text rendering With LaTeX	59
7.7	Annotating text	63
8	Image tutorial	67
8.1	Startup commands	67

8.2	Importing image data into Numpy arrays	67
8.3	Plotting numpy arrays as images	69
9	Artist tutorial	79
9.1	Customizing your objects	81
9.2	Object containers	83
9.3	Figure container	83
9.4	Axes container	85
9.5	Axis containers	87
9.6	Tick containers	90
10	Customizing Location of Subplot Using GridSpec	93
10.1	Basic Example of using subplot2grid	93
10.2	GridSpec and SubplotSpec	94
10.3	Adjust GridSpec layout	95
10.4	GridSpec using SubplotSpec	96
10.5	A Complex Nested GridSpec using SubplotSpec	97
10.6	GridSpec with Varying Cell Sizes	98
11	Tight Layout guide	101
11.1	Simple Example	101
12	Legend guide	117
12.1	What to be displayed	117
12.2	Multicolumn Legend	119
12.3	Legend location	119
12.4	Multiple Legend	120
12.5	Legend of Complex Plots	121
13	Event handling and picking	125
13.1	Event connections	125
13.2	Event attributes	126
13.3	Mouse enter and leave	130
13.4	Object picking	131
14	Transformations Tutorial	135
14.1	Data coordinates	135
14.2	Axes coordinates	138
14.3	Blended transformations	140
14.4	Using offset transforms to create a shadow effect	142
14.5	The transformation pipeline	143
15	Path Tutorial	147
15.1	Bézier example	148
15.2	Compound paths	150
16	Annotating Axes	153
16.1	Annotating with Text with Box	153
16.2	Annotating with Arrow	155

16.3	Placing Artist at the anchored location of the Axes	160
16.4	Using Complex Coordinate with Annotation	162
16.5	Using ConnectorPatch	165
16.6	Zoom effect between Axes	166
16.7	Define Custom BoxStyle	166
17	Our Favorite Recipes	171
17.1	Sharing axis limits and views	171
17.2	Easily creating subplots	171
17.3	Fixing common date annoyances	172
17.4	Fill Between and Alpha	174
17.5	Transparent, fancy legends	178
17.6	Placing text boxes	179
18	Screenshots	181
18.1	Simple Plot	181
18.2	Subplot demo	182
18.3	Histograms	182
18.4	Path demo	183
18.5	mplot3d	184
18.6	Streamplot	185
18.7	Ellipses	187
18.8	Bar charts	188
18.9	Pie charts	189
18.10	Table demo	190
18.11	Scatter demo	191
18.12	Slider demo	192
18.13	Fill demo	193
18.14	Date demo	194
18.15	Financial charts	195
18.16	Basemap demo	196
18.17	Log plots	197
18.18	Polar plots	198
18.19	Legends	199
18.20	Mathtext_examples	200
18.21	Native TeX rendering	201
18.22	EEG demo	202
18.23	XKCD-style sketch plots	203
19	What's new in matplotlib	207
19.1	new in matplotlib-1.3	209
19.2	new in matplotlib 1.2.2	220
19.3	new in matplotlib-1.2	220
19.4	new in matplotlib-1.1	231
19.5	new in matplotlib-1.0	237
19.6	new in matplotlib-0.99	242
19.7	new in 0.98.4	245

20 Github stats	253
21 License	287
21.1 Copyright Policy	287
21.2 License agreement for matplotlib 1.3.1	287
21.3 License agreement for matplotlib versions prior to 1.3.0	288
22 Credits	291
II The Matplotlib FAQ	295
23 Installation	297
23.1 Report a compilation problem	297
23.2 matplotlib compiled fine, but nothing shows up when I use it	297
23.3 How to completely remove matplotlib	298
23.4 How to Install	299
23.5 Linux Notes	300
23.6 OS-X Notes	300
23.7 Windows Notes	302
24 Usage	303
24.1 General Concepts	303
24.2 Matplotlib, pylab, and pyplot: how are they related?	304
24.3 Coding Styles	304
24.4 What is a backend?	305
24.5 What is interactive mode?	307
25 How-To	311
25.1 Plotting: howto	312
25.2 Contributing: howto	322
25.3 Matplotlib in a web application server	323
25.4 Search examples	324
25.5 Cite Matplotlib	324
26 Troubleshooting	327
26.1 Obtaining matplotlib version	327
26.2 matplotlib install location	327
26.3 .matplotlib directory location	327
26.4 Getting help	328
26.5 Problems with recent git versions	329
27 Environment Variables	331
27.1 Setting environment variables in Linux and OS-X	331
27.2 Setting environment variables in windows	332

III	The Matplotlib Developers' Guide	333
28	Coding guide	335
28.1	Pull request checklist	335
28.2	Style guide	337
28.3	Hints	338
29	Licenses	341
29.1	Why BSD compatible?	341
30	Working with <i>matplotlib</i> source code	343
30.1	Introduction	343
30.2	Install git	343
30.3	Following the latest source	344
30.4	Making a patch	344
30.5	Git for development	346
30.6	git resources	356
31	Testing	359
31.1	Requirements	359
31.2	Running the tests	359
31.3	Writing a simple test	360
31.4	Writing an image comparison test	360
31.5	Known failing tests	361
31.6	Creating a new module in <code>matplotlib.tests</code>	361
31.7	Using tox	362
31.8	Using Travis CI	362
32	Documenting <i>matplotlib</i>	363
32.1	Getting started	363
32.2	Organization of <i>matplotlib</i> 's documentation	363
32.3	Formatting	365
32.4	Figures	367
32.5	Referring to <code>mpl</code> documents	370
32.6	Internal section references	371
32.7	Section names, etc	371
32.8	Inheritance diagrams	371
32.9	Emacs helpers	372
33	Doing a <i>matplotlib</i> release	375
33.1	Testing	375
33.2	Branching	375
33.3	Packaging	376
33.4	Posting files	376
33.5	Update PyPI	377
33.6	Documentation updates	378
33.7	Announcing	378
34	Working with transformations	379

34.1	matplotlib.transforms	379
35	Adding new scales and projections to matplotlib	401
35.1	Creating a new scale	401
35.2	Creating a new projection	402
35.3	API documentation	403
IV	Matplotlib AxesGrid Toolkit	413
36	Overview of AxesGrid toolkit	417
36.1	What is AxesGrid toolkit?	417
36.2	AXES_GRID1	419
36.3	AXISARTIST	433
37	The Matplotlib AxesGrid Toolkit User’s Guide	439
37.1	AxesDivider	439
37.2	AXISARTIST namespace	442
38	The Matplotlib AxesGrid Toolkit API	455
38.1	mpl_toolkits.axes_grid.axes_size	455
38.2	mpl_toolkits.axes_grid.axes_divider	456
38.3	mpl_toolkits.axes_grid.axes_grid	460
38.4	mpl_toolkits.axes_grid.axis_artist	461
V	mplot3d	465
39	Matplotlib mplot3d toolkit	467
39.1	mplot3d tutorial	467
39.2	mplot3d API	489
39.3	mplot3d FAQ	516
VI	Toolkits	519
40	Basemap (<i>Not distributed with matplotlib</i>)	523
41	Cartopy (<i>Not distributed with matplotlib</i>)	525
42	GTK Tools	527
43	Excel Tools	529
44	Natgrid (<i>Not distributed with matplotlib</i>)	531
45	mplot3d	533
46	AxesGrid	535

VII The Matplotlib API	537
47 Plotting commands summary	539
48 API Changes	547
48.1 Changes in 1.3.x	547
48.2 Changes in 1.2.x	550
48.3 Changes in 1.1.x	552
48.4 Changes beyond 0.99.x	553
48.5 Changes in 0.99	555
48.6 Changes for 0.98.x	555
48.7 Changes for 0.98.1	557
48.8 Changes for 0.98.0	557
48.9 Changes for 0.91.2	562
48.10 Changes for 0.91.1	562
48.11 Changes for 0.91.0	562
48.12 Changes for 0.90.1	563
48.13 Changes for 0.90.0	564
48.14 Changes for 0.87.7	565
48.15 Changes for 0.86	566
48.16 Changes for 0.85	567
48.17 Changes for 0.84	568
48.18 Changes for 0.83	568
48.19 Changes for 0.82	569
48.20 Changes for 0.81	570
48.21 Changes for 0.80	571
48.22 Changes for 0.73	571
48.23 Changes for 0.72	571
48.24 Changes for 0.71	572
48.25 Changes for 0.70	572
48.26 Changes for 0.65.1	573
48.27 Changes for 0.65	573
48.28 Changes for 0.63	573
48.29 Changes for 0.61	574
48.30 Changes for 0.60	574
48.31 Changes for 0.54.3	574
48.32 Changes for 0.54	575
48.33 Changes for 0.50	578
48.34 Changes for 0.42	579
48.35 Changes for 0.40	580
49 The top level matplotlib module	583
50 afm (Adobe Font Metrics interface)	587
50.1 matplotlib.afm	587
51 animation	591
51.1 matplotlib.animation	591

52	artists	599
52.1	matplotlib.artist	599
52.2	matplotlib.lines	608
52.3	matplotlib.patches	616
52.4	matplotlib.text	653
53	axes	665
53.1	matplotlib.axes	665
54	axis	831
54.1	matplotlib.axis	831
55	backends	841
55.1	matplotlib.backend_bases	841
55.2	matplotlib.backends.backend_gtkagg	860
55.3	matplotlib.backends.backend_qt4agg	860
55.4	matplotlib.backends.backend_wxagg	861
55.5	matplotlib.backends.backend_pdf	862
55.6	matplotlib.dviread	864
55.7	matplotlib.type1font	867
56	cbook	869
56.1	matplotlib.cbook	869
57	cm (colormap)	881
57.1	matplotlib.cm	881
58	collections	885
58.1	matplotlib.collections	885
59	colorbar	901
59.1	matplotlib.colorbar	901
60	colors	905
60.1	matplotlib.colors	905
61	dates	915
61.1	matplotlib.dates	915
62	figure	925
62.1	matplotlib.figure	925
63	font_manager	945
63.1	matplotlib.font_manager	945
63.2	matplotlib.fontconfig_pattern	950
64	gridspec	953
64.1	matplotlib.gridspec	953
65	legend	957

65.1	matplotlib.legend	957
66	Markers	961
66.1	matplotlib.markers	961
67	mathtext	965
67.1	matplotlib.mathtext	967
68	mlab	983
68.1	matplotlib.mlab	983
69	path	1005
69.1	matplotlib.path	1005
70	pyplot	1013
70.1	matplotlib.pyplot	1013
71	sankey	1189
71.1	matplotlib.sankey	1189
72	spines	1197
72.1	matplotlib.spines	1197
73	ticker	1201
73.1	matplotlib.ticker	1201
74	tight_layout	1211
74.1	matplotlib.tight_layout	1211
75	triangular grids	1213
75.1	matplotlib.tri	1213
76	units	1225
76.1	matplotlib.units	1225
77	widgets	1227
77.1	matplotlib.widgets	1227
VIII	Glossary	1237
	Bibliography	1241
	Python Module Index	1243
	Python Module Index	1245
	Index	1247

Part I

User's Guide

INTRODUCTION

matplotlib is a library for making 2D plots of arrays in [Python](#). Although it has its origins in emulating the MATLAB®¹ graphics commands, it is independent of MATLAB, and can be used in a Pythonic, object oriented way. Although matplotlib is written primarily in pure Python, it makes heavy use of [NumPy](#) and other extension code to provide good performance even for large arrays.

matplotlib is designed with the philosophy that you should be able to create simple plots with just a few commands, or just one! If you want to see a histogram of your data, you shouldn't need to instantiate objects, call methods, set properties, and so on; it should just work.

For years, I used to use MATLAB exclusively for data analysis and visualization. MATLAB excels at making nice looking plots easy. When I began working with EEG data, I found that I needed to write applications to interact with my data, and developed an EEG analysis application in MATLAB. As the application grew in complexity, interacting with databases, http servers, manipulating complex data structures, I began to strain against the limitations of MATLAB as a programming language, and decided to start over in Python. Python more than makes up for all of MATLAB's deficiencies as a programming language, but I was having difficulty finding a 2D plotting package (for 3D [VTK](#) more than exceeds all of my needs).

When I went searching for a Python plotting package, I had several requirements:

- Plots should look great - publication quality. One important requirement for me is that the text looks good (antialiased, etc.)
- Postscript output for inclusion with TeX documents
- Embeddable in a graphical user interface for application development
- Code should be easy enough that I can understand it and extend it
- Making plots should be easy

Finding no package that suited me just right, I did what any self-respecting Python programmer would do: rolled up my sleeves and dived in. Not having any real experience with computer graphics, I decided to emulate MATLAB's plotting capabilities because that is something MATLAB does very well. This had the added advantage that many people have a lot of MATLAB experience, and thus they can quickly get up to steam plotting in python. From a developer's perspective, having a fixed user interface (the *pylab* interface) has been very useful, because the guts of the code base can be redesigned without affecting user code.

The matplotlib code is conceptually divided into three parts: the *pylab interface* is the set of functions provided by `matplotlib.pylab` which allow the user to create plots with code quite similar to MATLAB

¹ MATLAB is a registered trademark of The MathWorks, Inc.

figure generating code (*Pyplot tutorial*). The *matplotlib frontend* or *matplotlib API* is the set of classes that do the heavy lifting, creating and managing figures, text, lines, plots and so on (*Artist tutorial*). This is an abstract interface that knows nothing about output. The *backends* are device dependent drawing devices, aka renderers, that transform the frontend representation to hardcopy or a display device (*What is a backend?*). Example backends: PS creates [PostScript®](#) hardcopy, SVG creates [Scalable Vector Graphics](#) hardcopy, Agg creates PNG output using the high quality [Anti-Grain Geometry](#) library that ships with matplotlib, GTK embeds matplotlib in a [Gtk+](#) application, GTKAgg uses the Anti-Grain renderer to create a figure and embed it a [Gtk+](#) application, and so on for [PDF](#), [WxWidgets](#), [Tkinter](#) etc.

matplotlib is used by many people in many different contexts. Some people want to automatically generate PostScript files to send to a printer or publishers. Others deploy matplotlib on a web application server to generate PNG output for inclusion in dynamically-generated web pages. Some use matplotlib interactively from the Python shell in Tkinter on Windows™. My primary use is to embed matplotlib in a [Gtk+](#) application that runs on Windows, Linux and Macintosh OS X.

INSTALLING

There are many different ways to install matplotlib, and the best way depends on what operating system you are using, what you already have installed, and how you want to use it. To avoid wading through all the details (and potential complications) on this page, the easiest thing for you to do is use one of the pre-packaged python distributions that already provide matplotlib built-in. The Enthought Python Distribution (EPD) for Windows, OS X or Redhat is an excellent choice that “just works” out of the box. Another excellent alternative for Windows users is [Python \(x, y\)](#) which tends to be updated a bit more frequently. Both of these packages include matplotlib and pylab, and *lots* of other useful tools. matplotlib is also packaged for almost every major Linux distribution. So if you are on Linux, your package manager will probably provide matplotlib prebuilt.

2.1 Manually installing pre-built packages

2.1.1 General instructions

For some people, the prepackaged pythons discussed above are not an option. That’s OK, it’s usually pretty easy to get a custom install working. You will first need to find out if you have python installed on your machine, and if not, install it. The official python builds are available for download [here](#), but OS X users please read *Which python for OS X?*.

Once you have python up and running, you will need to install [numpy](#). numpy provides high-performance array data structures and mathematical functions, and is a requirement for matplotlib. You can test your progress:

```
>>> import numpy
>>> print numpy.__version__
```

matplotlib requires numpy version 1.5 or later. Although it is not a requirement to use matplotlib, we strongly encourage you to install [ipython](#), which is an interactive shell for python that is matplotlib-aware.

Next, we need to get matplotlib installed. We provide prebuilt binaries for OS X and Windows on the matplotlib [download](#) page. Click on the latest release of the “matplotlib” package, choose your python version (2.6, 2.7 or 3.2) and your platform (macosx or win32). If you have any problems, please check the [Installation](#), search using Google, and/or post a question the [mailing list](#).

If you are on Debian/Ubuntu linux, it suffices to do:

```
> sudo apt-get install python-matplotlib
```

Instructions for installing our OSX binaries are found in the FAQ *Installing OSX binaries*.

Once you have ipython, numpy and matplotlib installed, you can use ipython's "pylab" mode to have a MATLAB-like environment that automatically handles most of the configuration details for you, so you can get up and running quickly:

```
johnh@flag:~> ipython -pylab
Python 2.4.5 (#4, Apr 12 2008, 09:09:16)
IPython 0.9.0 -- An enhanced Interactive Python.
```

```
Welcome to pylab, a matplotlib-based Python environment.
For more information, type 'help(pylab)'.
```

```
In [1]: x = randn(10000)
```

```
In [2]: hist(x, 100)
```

Note that when testing matplotlib installations from the interactive python console, there are some issues relating to user interface toolkits and interactive settings that are discussed in *Using matplotlib in a python shell*.

2.1.2 Installing on Windows

If you don't already have python installed, you may want to consider using the Enthought edition of python, which has scipy, numpy, and wxpython, plus many other useful packages, preinstalled - *Enthought Python*. With the Enthought edition of python + matplotlib installer, the following backends should work out of the box: agg, wx, wxagg, tkagg, ps, pdf and svg.

For standard python installations, you will also need to install numpy in addition to the matplotlib installer. On some systems you will also need to download msvc71.dll library, which you can download from <http://www.dll-files.com/dllindex/dll-files.shtml?msvc71> or other sites. You will need to unzip the archive and drag the dll into c:\windows\system32.

All of the GUI backends run on Windows, but TkAgg is probably the best for interactive use from the standard python shell or ipython. The Windows installer (*.exe) on the download page contains all the code you need to get up and running. However, there are many examples that are not included in the Windows installer. If you want to try the many demos that come in the matplotlib source distribution, download the zip file and look in the `examples` subdirectory.

2.2 Installing from source

If you are interested in contributing to matplotlib development, running the latest source code, or just like to build everything yourself, it is not difficult to build matplotlib from source. Grab the latest *tar.gz* release file from [the download page](#), or if you want to develop matplotlib or just need the latest bugfixed version, grab the latest git version *Source install from git*.

Once you have satisfied the requirements detailed below (mainly python, numpy, libpng and freetype), you can build matplotlib:

```
cd matplotlib
python setup.py build
python setup.py install
```

We provide a `setup.cfg` file that goes with `setup.py` which you can use to customize the build process. For example, which default backend to use, whether some of the optional libraries that matplotlib ships with are installed, and so on. This file will be particularly useful to those packaging matplotlib.

If you have installed prerequisites to nonstandard places and need to inform matplotlib where they are, edit `setupext.py` and add the base dirs to the `basedir` dictionary entry for your `sys.platform`. e.g., if the header to some required library is in `/some/path/include/someheader.h`, put `/some/path` in the `basedir` list for your platform.

2.3 Build requirements

These are external packages which you will need to install before installing matplotlib. Windows users only need the first two (python and numpy) since the others are built into the matplotlib Windows installers available for download at the download page <<https://github.com/matplotlib/matplotlib/downloads>>_. If you are building on OSX, see *Building on OSX*. If you are installing dependencies with a package manager on Linux, you may need to install the development packages (look for a “-dev” postfix) in addition to the libraries themselves.

Note: If you are on debian/ubuntu, you can get all the dependencies required to build matplotlib with:

```
sudo apt-get build-dep python-matplotlib
```

If you are on Fedora/RedHat, you can get all the dependencies required to build matplotlib by first installing `yum-builddep` and then running:

```
su -c "yum-builddep python-matplotlib"
```

This does not build matplotlib, but it does get the install the build dependencies, which will make building from source easier.

python 2.6, 2.7, 3.1 or 3.2 [Download python](#).

numpy 1.5 (or later) array support for python ([download numpy](#))

libpng 1.2 (or later) library for loading and saving *PNG* files ([download](#)). libpng requires zlib. If you are a Windows user, you can ignore this because we build support into the matplotlib single-click installer

freetype 1.4 (or later) library for reading true type font files. If you are a windows user, you can ignore this since we build support into the matplotlib single click installer.

dateutil 1.1 or later Provides extensions to python datetime handling. If using pip, easy_install or installing from source, the installer will attempt to download and install `python_dateutil` from PyPI. Note that `python_dateutil` also depends on `six`. pip and other package managers should handle installing that secondary dependency automatically.

yparsing Required for matplotlib's mathtext math rendering support. If using pip, easy_install or installing from source, the installer will attempt to download and install `yparsing` from PyPI.

Optional

These are optional packages which you may want to install to use matplotlib with a user interface toolkit. See *What is a backend?* for more details on the optional matplotlib backends and the capabilities they provide.

tk 8.3 or later The TCL/Tk widgets library used by the TkAgg backend

pyqt 4.0 or later The Qt4 widgets library python wrappers for the Qt4Agg backend

pygtk 2.4 or later The python wrappers for the GTK widgets library for use with the GTK or GTKAgg backend

wxpython 2.8 or later The python wrappers for the wx widgets library for use with the WX or WXAgg backend

Required libraries that ship with matplotlib

agg 2.4 The antigrain C++ rendering engine. matplotlib links against the agg template source statically, so it will not affect anything on your system outside of matplotlib.

PyCXX 6.2.4 A library for writing Python extensions in C++.

2.4 Building on OSX

The build situation on OSX is complicated by the various places one can get the libpng and freetype requirements (darwinports, fink, /usr/X11R6) and the different architectures (e.g., x86, ppc, universal) and the different OSX version (e.g., 10.4 and 10.5). We recommend that you build the way we do for the OSX release: get the source from the tarball or the git repository and follow the instruction in `README.osx`.

PYPLOT TUTORIAL

`matplotlib.pyplot` is a collection of command style functions that make matplotlib work like MATLAB. Each pyplot function makes some change to a figure: eg, create a figure, create a plotting area in a figure, plot some lines in a plotting area, decorate the plot with labels, etc.... `matplotlib.pyplot` is stateful, in that it keeps track of the current figure and plotting area, and the plotting functions are directed to the current axes

```
import matplotlib.pyplot as plt
plt.plot([1,2,3,4])
plt.ylabel('some numbers')
plt.show()
```

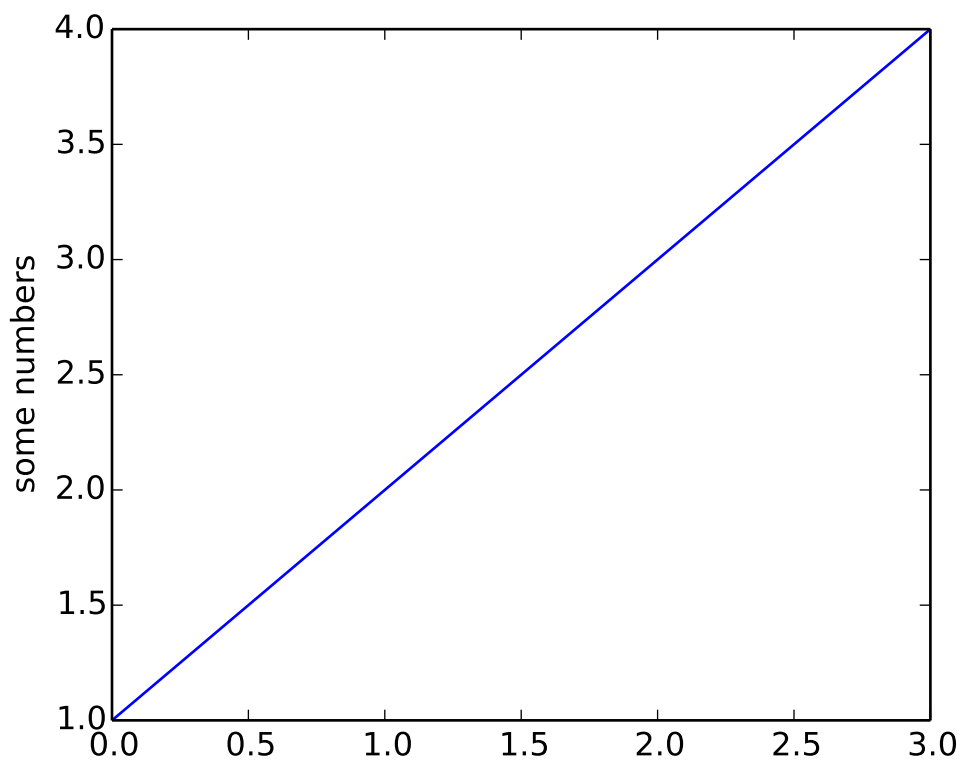

You may be wondering why the x-axis ranges from 0-3 and the y-axis from 1-4. If you provide a single

list or array to the `plot()` command, matplotlib assumes it is a sequence of y values, and automatically generates the x values for you. Since python ranges start with 0, the default x vector has the same length as y but starts with 0. Hence the x data are `[0, 1, 2, 3]`.

`plot()` is a versatile command, and will take an arbitrary number of arguments. For example, to plot x versus y, you can issue the command:

```
plt.plot([1,2,3,4], [1,4,9,16])
```

For every x, y pair of arguments, there is an optional third argument which is the format string that indicates the color and line type of the plot. The letters and symbols of the format string are from MATLAB, and you concatenate a color string with a line style string. The default format string is 'b-', which is a solid blue line. For example, to plot the above with red circles, you would issue

```
import matplotlib.pyplot as plt
plt.plot([1,2,3,4], [1,4,9,16], 'ro')
plt.axis([0, 6, 0, 20])
plt.show()
```

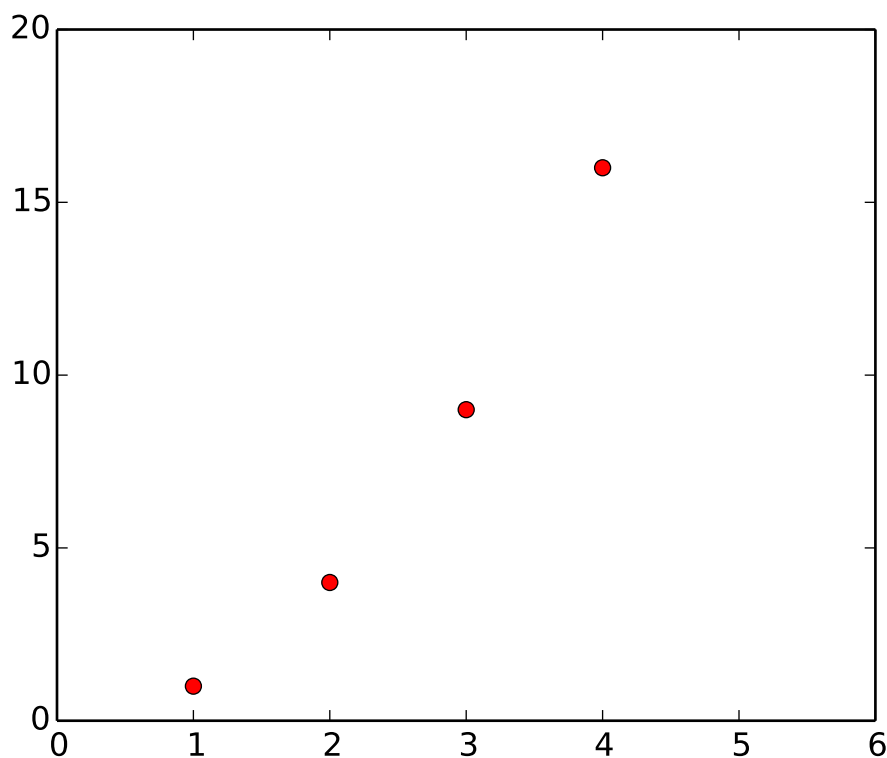

See the `plot()` documentation for a complete list of line styles and format strings. The `axis()` command in the example above takes a list of `[xmin, xmax, ymin, ymax]` and specifies the viewport of the axes.

If matplotlib were limited to working with lists, it would be fairly useless for numeric processing. Generally, you will use `numpy` arrays. In fact, all sequences are converted to `numpy` arrays internally. The example below illustrates a plotting several lines with different format styles in one command using arrays.

```
import numpy as np
import matplotlib.pyplot as plt

# evenly sampled time at 200ms intervals
t = np.arange(0., 5., 0.2)

# red dashes, blue squares and green triangles
plt.plot(t, t, 'r--', t, t**2, 'bs', t, t**3, 'g^')
plt.show()
```

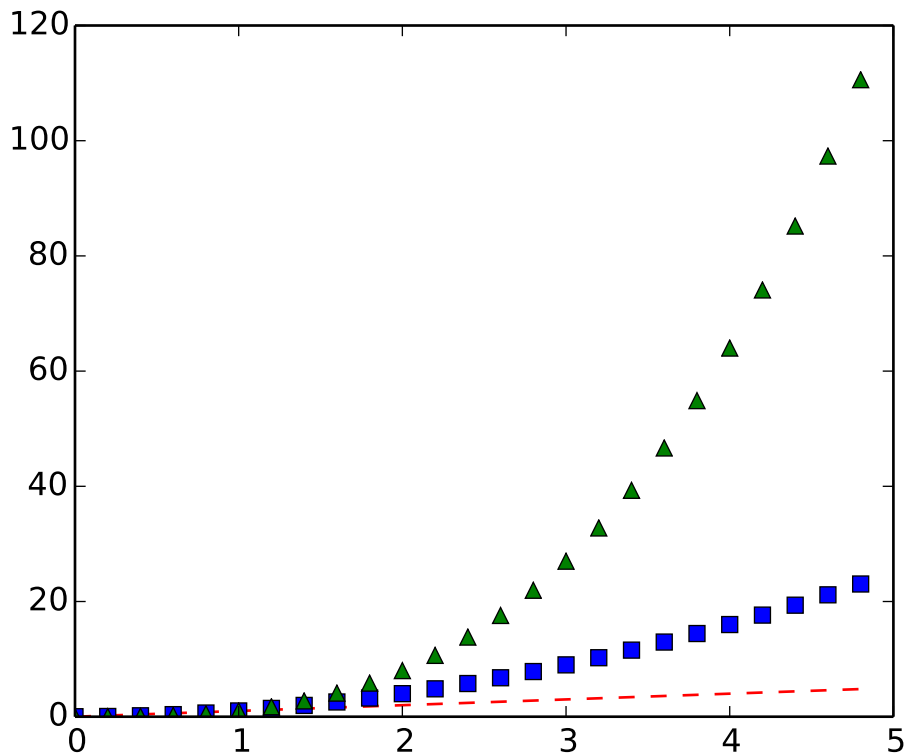

3.1 Controlling line properties

Lines have many attributes that you can set: linewidth, dash style, antialiased, etc; see `matplotlib.lines.Line2D`. There are several ways to set line properties

- Use keyword args:

```
plt.plot(x, y, linewidth=2.0)
```

- Use the setter methods of the `Line2D` instance. `plot` returns a list of lines; eg `line1, line2 = plot(x1,y1,x2,y2)`. Below I have only one line so it is a list of length 1. I use tuple unpacking in the line, `= plot(x, y, 'o')` to get the first element of the list:

```
line, = plt.plot(x, y, '-')
line.set_antialiased(False) # turn off antialiasing
```

- Use the `setp()` command. The example below uses a MATLAB-style command to set multiple properties on a list of lines. `setp` works transparently with a list of objects or a single object. You can either use python keyword arguments or MATLAB-style string/value pairs:

```
lines = plt.plot(x1, y1, x2, y2)
# use keyword args
plt.setp(lines, color='r', linewidth=2.0)
# or MATLAB style string value pairs
plt.setp(lines, 'color', 'r', 'linewidth', 2.0)
```

Here are the available `Line2D` properties.

Property	Value Type
alpha	float
animated	[True False]
antialiased or aa	[True False]
clip_box	a matplotlib.transform.Bbox instance
clip_on	[True False]
clip_path	a Path instance and a Transform instance, a Patch
color or c	any matplotlib color
contains	the hit testing function
dash_capstyle	['butt' 'round' 'projecting']
dash_joinstyle	['miter' 'round' 'bevel']
dashes	sequence of on/off ink in points
data	(np.array xdata, np.array ydata)
figure	a matplotlib.figure.Figure instance
label	any string
linestyle or ls	['-' '-' '-' ':' 'steps' ...]
linewidth or lw	float value in points
lod	[True False]
marker	['+' ',' '.' '1' '2' '3' '4']
markeredgecolor or mec	any matplotlib color
markeredgewidth or mew	float value in points
markerfacecolor or mfc	any matplotlib color
markersize or ms	float
markevery	None integer (startind, stride)
picker	used in interactive line selection
pickradius	the line pick selection radius
solid_capstyle	['butt' 'round' 'projecting']
solid_joinstyle	['miter' 'round' 'bevel']
transform	a matplotlib.transforms.Transform instance
visible	[True False]
xdata	np.array
ydata	np.array
zorder	any number

To get a list of settable line properties, call the `setp()` function with a line or lines as argument

```
In [69]: lines = plt.plot([1,2,3])
```

```
In [70]: plt.setp(lines)
alpha: float
animated: [True | False]
antialiased or aa: [True | False]
...snip
```

3.2 Working with multiple figures and axes

MATLAB, and `pyplot`, have the concept of the current figure and the current axes. All plotting commands apply to the current axes. The function `gca()` returns the current axes (a `matplotlib.axes.Axes` instance), and `gcf()` returns the current figure (`matplotlib.figure.Figure` instance). Normally, you don't have to worry about this, because it is all taken care of behind the scenes. Below is a script to create two subplots.

```
import numpy as np
import matplotlib.pyplot as plt

def f(t):
    return np.exp(-t) * np.cos(2*np.pi*t)

t1 = np.arange(0.0, 5.0, 0.1)
t2 = np.arange(0.0, 5.0, 0.02)

plt.figure(1)
plt.subplot(211)
plt.plot(t1, f(t1), 'bo', t2, f(t2), 'k')

plt.subplot(212)
plt.plot(t2, np.cos(2*np.pi*t2), 'r--')
plt.show()
```

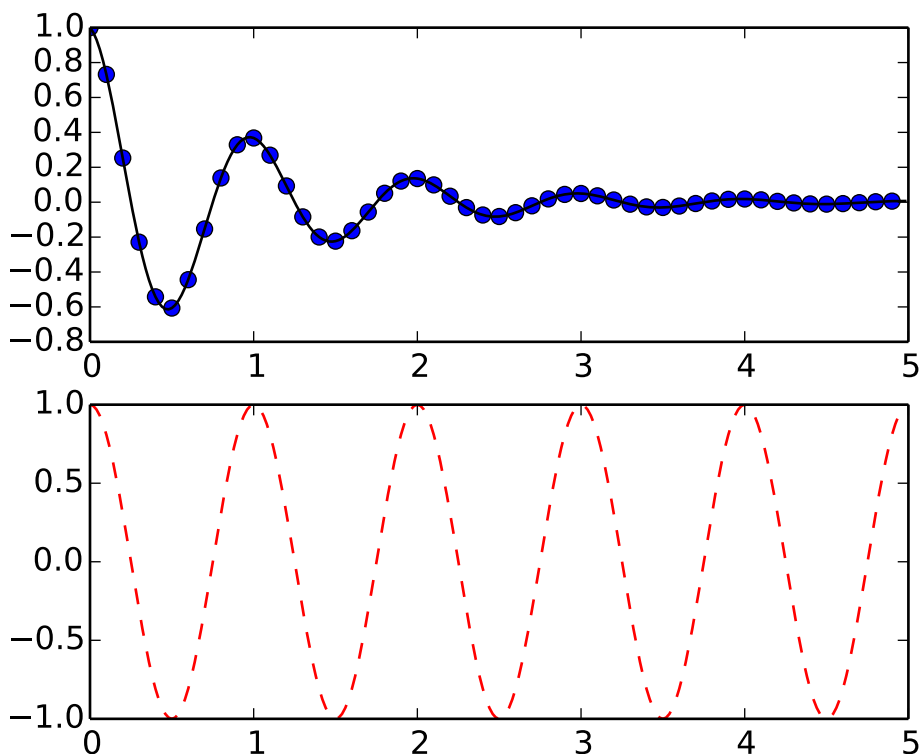

The `figure()` command here is optional because `figure(1)` will be created by default, just as a `subplot(111)` will be created by default if you don't manually specify an axes. The `subplot()` command specifies `numrows`, `numcols`, `fignum` where `fignum` ranges from 1 to `numrows*numcols`. The commas in the subplot command are optional if `numrows*numcols < 10`. So `subplot(211)` is identical to `subplot(2,1,1)`. You can create an arbitrary number of subplots and axes. If you want to place an axes manually, ie, not on a rectangular grid, use the `axes()` command, which allows you to specify the location as `axes([left, bottom, width, height])` where all values are in fractional (0 to 1) coordinates. See [pylab_examples-axes_demo](#) for an example of placing axes manually and [pylab_examples-line_styles](#) for an example with lots-o-subplots.

You can create multiple figures by using multiple `figure()` calls with an increasing figure number. Of course, each figure can contain as many axes and subplots as your heart desires:

```
import matplotlib.pyplot as plt
plt.figure(1)           # the first figure
plt.subplot(211)       # the first subplot in the first figure
plt.plot([1,2,3])
plt.subplot(212)       # the second subplot in the first figure
plt.plot([4,5,6])

plt.figure(2)          # a second figure
plt.plot([4,5,6])      # creates a subplot(111) by default

plt.figure(1)          # figure 1 current; subplot(212) still current
```

```
plt.subplot(211)          # make subplot(211) in figure1 current
plt.title('Easy as 1,2,3') # subplot 211 title
```

You can clear the current figure with `clf()` and the current axes with `cla()`. If you find this statefulness, annoying, don't despair, this is just a thin stateful wrapper around an object oriented API, which you can use instead (see *Artist tutorial*)

If you are making a long sequence of figures, you need to be aware of one more thing: the memory required for a figure is not completely released until the figure is explicitly closed with `close()`. Deleting all references to the figure, and/or using the window manager to kill the window in which the figure appears on the screen, is not enough, because pyplot maintains internal references until `close()` is called.

3.3 Working with text

The `text()` command can be used to add text in an arbitrary location, and the `xlabel()`, `ylabel()` and `title()` are used to add text in the indicated locations (see *Text introduction* for a more detailed example)

```
import numpy as np
import matplotlib.pyplot as plt

mu, sigma = 100, 15
x = mu + sigma * np.random.randn(10000)

# the histogram of the data
n, bins, patches = plt.hist(x, 50, normed=1, facecolor='g', alpha=0.75)

plt.xlabel('Smarts')
plt.ylabel('Probability')
plt.title('Histogram of IQ')
plt.text(60, .025, r'$\mu=100,\ \sigma=15$')
plt.axis([40, 160, 0, 0.03])
plt.grid(True)
plt.show()
```

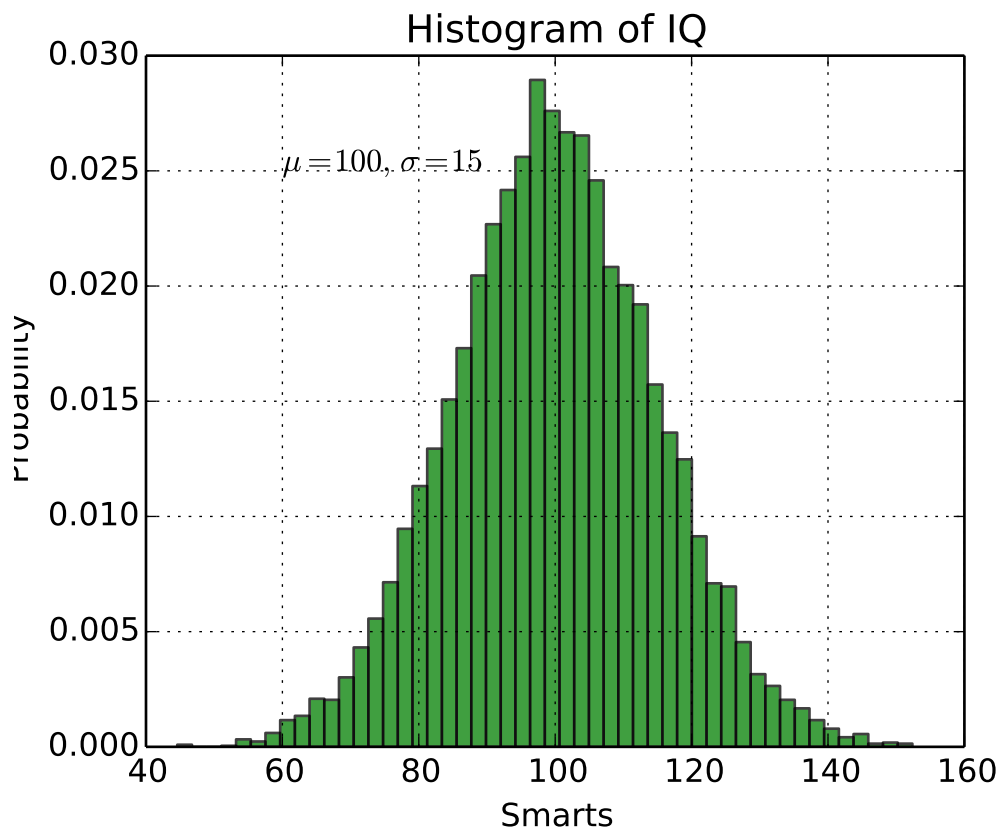

All of the `text()` commands return an `matplotlib.text.Text` instance. Just as with with lines above, you can customize the properties by passing keyword arguments into the text functions or using `setp()`:

```
t = plt.xlabel('my data', fontsize=14, color='red')
```

These properties are covered in more detail in *Text properties and layout*.

3.3.1 Using mathematical expressions in text

matplotlib accepts TeX equation expressions in any text expression. For example to write the expression $\sigma_i = 15$ in the title, you can write a TeX expression surrounded by dollar signs:

```
plt.title(r'\sigma_i=15')
```

The `r` preceding the title string is important – it signifies that the string is a *raw* string and not to treat backslashes and python escapes. matplotlib has a built-in TeX expression parser and layout engine, and ships its own math fonts – for details see *Writing mathematical expressions*. Thus you can use mathematical text across platforms without requiring a TeX installation. For those who have LaTeX and dvipng installed, you can also use LaTeX to format your text and incorporate the output directly into your display figures or saved postscript – see *Text rendering With LaTeX*.

3.3.2 Annotating text

The uses of the basic `text()` command above place text at an arbitrary position on the Axes. A common use case of text is to annotate some feature of the plot, and the `annotate()` method provides helper functionality to make annotations easy. In an annotation, there are two points to consider: the location being annotated represented by the argument `xy` and the location of the text `xytext`. Both of these arguments are `(x,y)` tuples.

```
import numpy as np
import matplotlib.pyplot as plt

ax = plt.subplot(111)

t = np.arange(0.0, 5.0, 0.01)
s = np.cos(2*np.pi*t)
line, = plt.plot(t, s, lw=2)

plt.annotate('local max', xy=(2, 1), xytext=(3, 1.5),
            arrowprops=dict(facecolor='black', shrink=0.05),
            )

plt.ylim(-2,2)
plt.show()
```

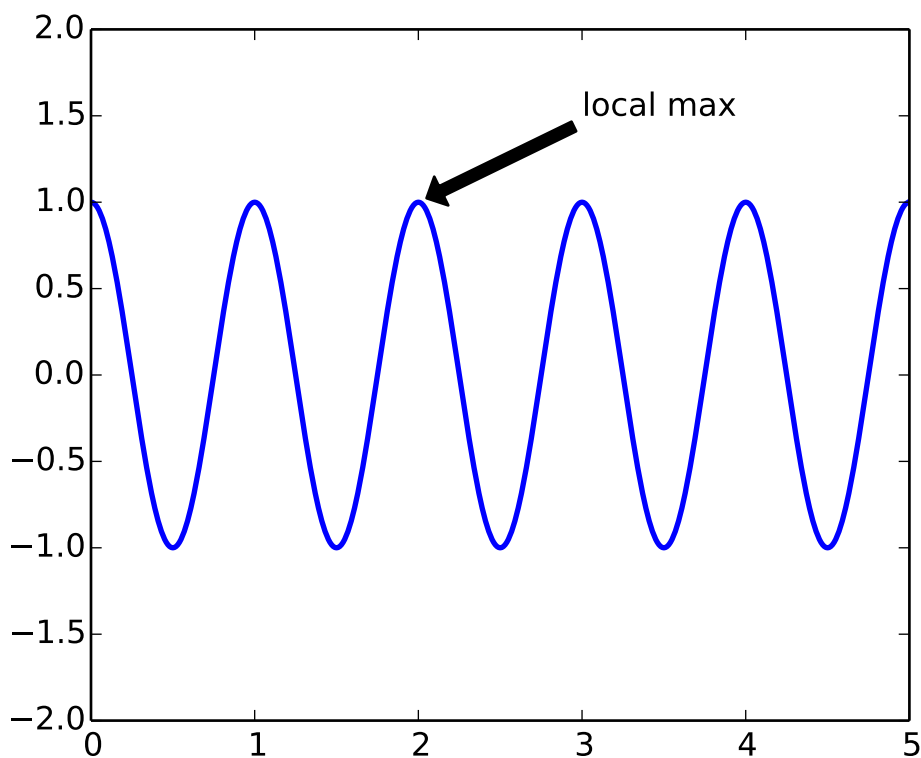

In this basic example, both the `xy` (arrow tip) and `xytext` locations (text location) are in data coordinates.

There are a variety of other coordinate systems one can choose – see *Annotating text* and *Annotating Axes* for details. More examples can be found in *pylab_examples-annotation_demo*.

INTERACTIVE NAVIGATION



All figure windows come with a navigation toolbar, which can be used to navigate through the data set. Here is a description of each of the buttons at the bottom of the toolbar



The Forward and Back buttons These are akin to the web browser forward and back buttons. They are used to navigate back and forth between previously defined views. They have no meaning unless you have already navigated somewhere else using the pan and zoom buttons. This is analogous to trying to click Back on your web browser before visiting a new page –nothing happens. Home always takes you to the first, default view of your data. For Home, Forward and Back, think web browser where data views are web pages. Use the pan and zoom to rectangle to define new views.



The Pan/Zoom button This button has two modes: pan and zoom. Click the toolbar button to activate panning and zooming, then put your mouse somewhere over an axes. Press the left mouse button and hold it to pan the figure, dragging it to a new position. When you release it, the data under the point where you pressed will be moved to the point where you released. If you press ‘x’ or ‘y’ while panning the motion will be constrained to the x or y axis, respectively. Press the right mouse button to zoom, dragging it to a new position. The x axis will be zoomed in proportionate to the rightward movement and zoomed out proportionate to the leftward movement. Ditto for the y axis and up/down motions. The point under your mouse when you begin the zoom remains stationary, allowing you to zoom to an arbitrary point in the figure. You can use the modifier keys ‘x’, ‘y’ or ‘CONTROL’ to constrain the zoom to the x axis, the y axis, or aspect ratio preserve, respectively.

With polar plots, the pan and zoom functionality behaves differently. The radius axis labels can be dragged using the left mouse button. The radius scale can be zoomed in and out using the right mouse button.



The Zoom-to-rectangle button Click this toolbar button to activate this mode. Put your mouse somewhere over an axis and press the left mouse button. Drag the mouse while holding the button to a new location and release. The axes view limits will be zoomed to the rectangle you have defined. There is also an experimental ‘zoom out to rectangle’ in this mode with the right button, which will place your entire axes in the region defined by the zoom out rectangle.



The Subplot-configuration button Use this tool to configure the parameters of the subplot: the left, right, top, bottom, space between the rows and space between the columns.



The Save button Click this button to launch a file save dialog. You can save files with the following extensions: png, ps, eps, svg and pdf.

4.1 Navigation Keyboard Shortcuts

The following table holds all the default keys, which can be overwritten by use of your `matplotlibrc` (`#keymap.*`).

Command	Keyboard Shortcut(s)
Home/Reset	h or r or home
Back	c or left arrow or backspace
Forward	v or right arrow
Pan/Zoom	p
Zoom-to-rect	o
Save	ctrl + s
Toggle fullscreen	ctrl + f
Close plot	ctrl + w
Constrain pan/zoom to x axis	hold x when panning/zooming with mouse
Constrain pan/zoom to y axis	hold y when panning/zooming with mouse
Preserve aspect ratio	hold CONTROL when panning/zooming with mouse
Toggle grid	g when mouse is over an axes
Toggle x axis scale (log/linear)	L or k when mouse is over an axes
Toggle y axis scale (log/linear)	l when mouse is over an axes

If you are using `matplotlib.pyplot` the toolbar will be created automatically for every figure. If you are writing your own user interface code, you can add the toolbar as a widget. The exact syntax depends on your UI, but we have examples for every supported UI in the `matplotlib/examples/user_interfaces` directory. Here is some example code for GTK:

```
from matplotlib.figure import Figure
from matplotlib.backends.backend_gtkagg import FigureCanvasGTKAgg as FigureCanvas
from matplotlib.backends.backend_gtkagg import NavigationToolbar2GTKAgg as NavigationToolbar

win = gtk.Window()
win.connect("destroy", lambda x: gtk.main_quit())
win.set_default_size(400,300)
win.set_title("Embedding in GTK")

vbox = gtk.VBox()
win.add(vbox)

fig = Figure(figsize=(5,4), dpi=100)
ax = fig.add_subplot(111)
ax.plot([1,2,3])

canvas = FigureCanvas(fig) # a gtk.DrawingArea
vbox.pack_start(canvas)
toolbar = NavigationToolbar(canvas, win)
vbox.pack_start(toolbar, False, False)

win.show_all()
gtk.main()
```

CUSTOMIZING MATPLOTLIB

5.1 The `matplotlibrc` file

matplotlib uses `matplotlibrc` configuration files to customize all kinds of properties, which we call `settings` or `rc parameters`. You can control the defaults of almost every property in matplotlib: figure size and dpi, line width, color and style, axes, axis and grid properties, text and font properties and so on. matplotlib looks for `matplotlibrc` in three locations, in the following order:

1. `matplotlibrc` in the current working directory, usually used for specific customizations that you do not want to apply elsewhere.
2. It next looks in a user-specific place, depending on your platform:
 - On Linux, it looks in `.config/matplotlib/matplotlibrc` (or `$XDG_CONFIG_HOME/matplotlib/matplotlibrc`) if you've customized your environment.
 - On other platforms, it looks in `.matplotlib/matplotlibrc`.

See *matplotlib directory location*.

3. `INSTALL/matplotlib/mpl-data/matplotlibrc`, where `INSTALL` is something like `/usr/lib/python2.5/site-packages` on Linux, and maybe `C:\Python25\Lib\site-packages` on Windows. Every time you install matplotlib, this file will be overwritten, so if you want your customizations to be saved, please move this file to your user-specific matplotlib directory.

To display where the currently active `matplotlibrc` file was loaded from, one can do the following:

```
>>> import matplotlib
>>> matplotlib.matplotlib_fname()
'/home/foo/.config/matplotlib/matplotlibrc'
```

See below for a sample *matplotlibrc file*.

5.2 Dynamic rc settings

You can also dynamically change the default rc settings in a python script or interactively from the python shell. All of the rc settings are stored in a dictionary-like variable called `matplotlib.rcParams`, which is

global to the matplotlib package. rcParams can be modified directly, for example:

```
import matplotlib as mpl
mpl.rcParams['lines.linewidth'] = 2
mpl.rcParams['lines.color'] = 'r'
```

Matplotlib also provides a couple of convenience functions for modifying rc settings. The `matplotlib.rc()` command can be used to modify multiple settings in a single group at once, using keyword arguments:

```
import matplotlib as mpl
mpl.rc('lines', linewidth=2, color='r')
```

The `matplotlib.rcdefaults()` command will restore the standard matplotlib default settings.

There is some degree of validation when setting the values of rcParams, see `matplotlib.rcsetup` for details.

5.2.1 A sample matplotlibrc file

```
### MATPLOTLIBRC FORMAT

# This is a sample matplotlib configuration file - you can find a copy
# of it on your system in
# site-packages/matplotlib/mpl-data/matplotlibrc. If you edit it
# there, please note that it will be overwritten in your next install.
# If you want to keep a permanent local copy that will not be
# overwritten, place it in HOME/.matplotlib/matplotlibrc (unix/linux
# like systems) and C:\Documents and Settings\yourname\.matplotlib
# (win32 systems).
#
# This file is best viewed in a editor which supports python mode
# syntax highlighting. Blank lines, or lines starting with a comment
# symbol, are ignored, as are trailing comments. Other lines must
# have the format
#   key : val # optional comment
#
# Colors: for the color values below, you can either use - a
# matplotlib color string, such as r, k, or b - an rgb tuple, such as
# (1.0, 0.5, 0.0) - a hex string, such as ff00ff or #ff00ff - a scalar
# grayscale intensity such as 0.75 - a legal html color name, eg red,
# blue, darkslategray

#### CONFIGURATION BEGINS HERE

# the default backend; one of GTK GTKAgg GTKCairo GTK3Agg GTK3Cairo
# CocoaAgg MacOSX Qt4Agg TkAgg WX WXAgg Agg Cairo GDK PS PDF SVG
# Template
# You can also deploy your own backend outside of matplotlib by
# referring to the module name (which must be in the PYTHONPATH) as
# 'module://my_backend'
backend      : qt4agg
```

```

# If you are using the Qt4Agg backend, you can choose here
# to use the PyQt4 bindings or the newer PySide bindings to
# the underlying Qt4 toolkit.
#backend.qt4 : PyQt4          # PyQt4 | PySide

# Note that this can be overridden by the environment variable
# QT_API used by Enthought Tool Suite (ETS); valid values are
# "pyqt" and "pyside". The "pyqt" setting has the side effect of
# forcing the use of Version 2 API for QString and QVariant.

# The port to use for the web server in the WebAgg backend.
# webagg.port : 8888

# If webagg.port is unavailable, a number of other random ports will
# be tried until one that is available is found.
# webagg.port_retries : 50

# When True, open the webbrowser to the plot that is shown
# webagg.open_in_browser : True

# if you are running pyplot inside a GUI and your backend choice
# conflicts, we will automatically try to find a compatible one for
# you if backend_fallback is True
#backend_fallback: True

#interactive : False
#toolbar      : toolbar2   # None | toolbar2 ("classic" is deprecated)
#timezone     : UTC        # a pytz timezone string, eg US/Central or Europe/Paris

# Where your matplotlib data lives if you installed to a non-default
# location. This is where the matplotlib fonts, bitmaps, etc reside
#datapath : /home/jdhunter/mpldata

### LINES
# See http://matplotlib.org/api/artist\_api.html#module-matplotlib.lines for more
# information on line properties.
#lines.linewidth : 1.0      # line width in points
#lines.linestyle : -        # solid line
#lines.color     : blue     # has no affect on plot(); see axes.color_cycle
#lines.marker    : None     # the default marker
#lines.markeredgewidth : 0.5 # the line width around the marker symbol
#lines.markersize : 6       # markersize, in points
#lines.dash_joinstyle : miter # miter|round|bevel
#lines.dash_capstyle : butt  # butt|round|projecting
#lines.solid_joinstyle : miter # miter|round|bevel
#lines.solid_capstyle : projecting # butt|round|projecting
#lines.antialiased : True   # render lines in antialiased (no jaggies)

### PATCHES
# Patches are graphical objects that fill 2D space, like polygons or
# circles. See
# http://matplotlib.org/api/artist\_api.html#module-matplotlib.patches

```

```
# information on patch properties
#patch.linewidth      : 1.0      # edge width in points
#patch.facecolor     : blue
#patch.edgecolor     : black
#patch.antialiased   : True      # render patches in antialiased (no jaggies)

### FONT
#
# font properties used by text.Text. See
# http://matplotlib.org/api/font\_manager\_api.html for more
# information on font properties. The 6 font properties used for font
# matching are given below with their default values.
#
# The font.family property has five values: 'serif' (e.g., Times),
# 'sans-serif' (e.g., Helvetica), 'cursive' (e.g., Zapf-Chancery),
# 'fantasy' (e.g., Western), and 'monospace' (e.g., Courier). Each of
# these font families has a default list of font names in decreasing
# order of priority associated with them. When text.usetex is False,
# font.family may also be one or more concrete font names.
#
# The font.style property has three values: normal (or roman), italic
# or oblique. The oblique style will be used for italic, if it is not
# present.
#
# The font.variant property has two values: normal or small-caps. For
# TrueType fonts, which are scalable fonts, small-caps is equivalent
# to using a font size of 'smaller', or about 83% of the current font
# size.
#
# The font.weight property has effectively 13 values: normal, bold,
# bolder, lighter, 100, 200, 300, ..., 900. Normal is the same as
# 400, and bold is 700. bolder and lighter are relative values with
# respect to the current weight.
#
# The font.stretch property has 11 values: ultra-condensed,
# extra-condensed, condensed, semi-condensed, normal, semi-expanded,
# expanded, extra-expanded, ultra-expanded, wider, and narrower. This
# property is not currently implemented.
#
# The font.size property is the default font size for text, given in pts.
# 12pt is the standard value.
#
#font.family         : sans-serif
#font.style          : normal
#font.variant        : normal
#font.weight         : medium
#font.stretch        : normal
# note that font.size controls default text sizes. To configure
# special text sizes tick labels, axes, labels, title, etc, see the rc
# settings for axes and ticks. Special text sizes can be defined
# relative to font.size, using the following values: xx-small, x-small,
# small, medium, large, x-large, xx-large, larger, or smaller
#font.size           : 12.0
```

```
#font.serif      : Bitstream Vera Serif, New Century Schoolbook, Century Schoolbook L, Utopia, ITC
#font.sans-serif : Bitstream Vera Sans, Lucida Grande, Verdana, Geneva, Lucid, Arial, Helvetica, Av
#font.cursive    : Apple Chancery, Textile, Zapf Chancery, Sand, cursive
#font.fantasy    : Comic Sans MS, Chicago, Charcoal, Impact, Western, fantasy
#font.monospace  : Bitstream Vera Sans Mono, Andale Mono, Nimbus Mono L, Courier New, Courier, Fixe
```

TEXT

```
# text properties used by text.Text. See
# http://matplotlib.org/api/artist_api.html#module-matplotlib.text for more
# information on text properties
```

```
#text.color      : black
```

```
### LaTeX customizations. See http://www.scipy.org/Wiki/Cookbook/Matplotlib/UsingTex
#text.usetex     : False # use latex for all text handling. The following fonts
# are supported through the usual rc parameter settings:
# new century schoolbook, bookman, times, palatino,
# zapf chancery, charter, serif, sans-serif, helvetica,
# avant garde, courier, monospace, computer modern roman,
# computer modern sans serif, computer modern typewriter
# If another font is desired which can loaded using the
# LaTeX \usepackage command, please inquire at the
# matplotlib mailing list
```

```
#text.latex.unicode : False # use "ucs" and "inputenc" LaTeX packages for handling
# unicode strings.
```

```
#text.latex.preamble : # IMPROPER USE OF THIS FEATURE WILL LEAD TO LATEX FAILURES
# AND IS THEREFORE UNSUPPORTED. PLEASE DO NOT ASK FOR HELP
# IF THIS FEATURE DOES NOT DO WHAT YOU EXPECT IT TO.
# preamble is a comma separated list of LaTeX statements
# that are included in the LaTeX document preamble.
# An example:
# text.latex.preamble : \usepackage{bm},\usepackage{euler}
# The following packages are always loaded with usetex, so
# beware of package collisions: color, geometry, graphicx,
# typelcm, textcomp. Adobe Postscript (PSSNFS) font packages
# may also be loaded, depending on your font settings
```

```
#text.dvipnghack : None # some versions of dvipng don't handle alpha
# channel properly. Use True to correct
# and flush ~/.matplotlib/tex.cache
# before testing and False to force
# correction off. None will try and
# guess based on your dvipng version
```

```
#text.hinting : 'auto' # May be one of the following:
# 'none': Perform no hinting
# 'auto': Use freetype's autohinter
# 'native': Use the hinting information in the
# font file, if available, and if your
# freetype library supports it
# 'either': Use the native hinting information,
# or the autohinter if none is available.
# For backward compatibility, this value may also be
```

```
    # True === 'auto' or False === 'none'.
#text.hinting_factor : 8 # Specifies the amount of softness for hinting in the
    # horizontal direction. A value of 1 will hint to full
    # pixels. A value of 2 will hint to half pixels etc.

#text.antialiased : True # If True (default), the text will be antialiased.
    # This only affects the Agg backend.

# The following settings allow you to select the fonts in math mode.
# They map from a TeX font name to a fontconfig font pattern.
# These settings are only used if mathtext.fontset is 'custom'.
# Note that this "custom" mode is unsupported and may go away in the
# future.
#mathtext.cal : cursive
#mathtext.rm : serif
#mathtext.tt : monospace
#mathtext.it : serif:italic
#mathtext.bf : serif:bold
#mathtext.sf : sans
#mathtext.fontset : cm # Should be 'cm' (Computer Modern), 'stix',
    # 'stixsans' or 'custom'
#mathtext.fallback_to_cm : True # When True, use symbols from the Computer Modern
    # fonts when a symbol can not be found in one of
    # the custom math fonts.

#mathtext.default : it # The default font to use for math.
    # Can be any of the LaTeX font names, including
    # the special name "regular" for the same font
    # used in regular text.

### AXES
# default face and edge color, default tick sizes,
# default font sizes for tick labels, and so on. See
# http://matplotlib.org/api/axes\_api.html#module-matplotlib.axes
#axes.hold : True # whether to clear the axes by default on
#axes.facecolor : white # axes background color
#axes.edgecolor : black # axes edge color
#axes.linewidth : 1.0 # edge linewidth
#axes.grid : False # display grid or not
#axes.titlesize : large # fontsize of the axes title
#axes.labelsize : medium # fontsize of the x any y labels
#axes.labelweight : normal # weight of the x and y labels
#axes.labelcolor : black
#axes.axisbelow : False # whether axis gridlines and ticks are below
    # the axes elements (lines, text, etc)
#axes.formatter.limits : -7, 7 # use scientific notation if log10
    # of the axis range is smaller than the
    # first or larger than the second
#axes.formatter.use_locale : False # When True, format tick labels
    # according to the user's locale.
    # For example, use ',' as a decimal
    # separator in the fr_FR locale.
#axes.formatter.use_mathtext : False # When True, use mathtext for scientific
```



```

# notation.
#axes.unicode_minus : True # use unicode for the minus symbol
# rather than hyphen. See
# http://en.wikipedia.org/wiki/Plus_and_minus_signs#Character_codes
#axes.color_cycle : b, g, r, c, m, y, k # color cycle for plot lines
# as list of string colorspecs:
# single letter, long name, or
# web-style hex
#axes.xmargin : 0 # x margin. See 'axes.Axes.margins'
#axes.ymargin : 0 # y margin See 'axes.Axes.margins'

#polaraxes.grid : True # display grid on polar axes
#axes3d.grid : True # display grid on 3d axes

### TICKS
# see http://matplotlib.org/api/axis_api.html#matplotlib.axis.Tick
#xtick.major.size : 4 # major tick size in points
#xtick.minor.size : 2 # minor tick size in points
#xtick.major.width : 0.5 # major tick width in points
#xtick.minor.width : 0.5 # minor tick width in points
#xtick.major.pad : 4 # distance to major tick label in points
#xtick.minor.pad : 4 # distance to the minor tick label in points
#xtick.color : k # color of the tick labels
#xtick.labelsize : medium # fontsize of the tick labels
#xtick.direction : in # direction: in, out, or inout

#ytick.major.size : 4 # major tick size in points
#ytick.minor.size : 2 # minor tick size in points
#ytick.major.width : 0.5 # major tick width in points
#ytick.minor.width : 0.5 # minor tick width in points
#ytick.major.pad : 4 # distance to major tick label in points
#ytick.minor.pad : 4 # distance to the minor tick label in points
#ytick.color : k # color of the tick labels
#ytick.labelsize : medium # fontsize of the tick labels
#ytick.direction : in # direction: in, out, or inout

### GRIDS
#grid.color : black # grid color
#grid.linestyle : : # dotted
#grid.linewidth : 0.5 # in points
#grid.alpha : 1.0 # transparency, between 0.0 and 1.0

### Legend
#legend.fancybox : False # if True, use a rounded box for the
# legend, else a rectangle
#legend.isaxes : True
#legend.numpoints : 2 # the number of points in the legend line
#legend.fontsize : large
#legend.borderpad : 0.5 # border whitespace in fontsize units
#legend.markerscale : 1.0 # the relative size of legend markers vs. original
# the following dimensions are in axes coords
#legend.labelspacing : 0.5 # the vertical space between the legend entries in fraction of fontsize

```

```

#legend.handlelength : 2.      # the length of the legend lines in fraction of fontsize
#legend.handleheight : 0.7     # the height of the legend handle in fraction of fontsize
#legend.handletextpad : 0.8    # the space between the legend line and legend text in fraction of fontsize
#legend.borderaxespad : 0.5    # the border between the axes and legend edge in fraction of fontsize
#legend.columnspacing : 2.     # the border between the axes and legend edge in fraction of fontsize
#legend.shadow       : False
#legend.frameon      : True    # whether or not to draw a frame around legend
#legend.scatterpoints : 3     # number of scatter points

### FIGURE
# See http://matplotlib.org/api/figure_api.html#matplotlib.figure.Figure
#figure.figsize      : 8, 6    # figure size in inches
#figure.dpi          : 80      # figure dots per inch
#figure.facecolor    : 0.75    # figure facecolor; 0.75 is scalar gray
#figure.edgecolor    : white   # figure edgecolor
#figure.autolayout   : False   # When True, automatically adjust subplot
                                # parameters to make the plot fit the figure
#figure.max_open_warning : 20  # The maximum number of figures to open through
                                # the pyplot interface before emitting a warning.
                                # If less than one this feature is disabled.

# The figure subplot parameters. All dimensions are a fraction of the
# figure width or height
#figure.subplot.left   : 0.125 # the left side of the subplots of the figure
#figure.subplot.right  : 0.9    # the right side of the subplots of the figure
#figure.subplot.bottom : 0.1    # the bottom of the subplots of the figure
#figure.subplot.top    : 0.9    # the top of the subplots of the figure
#figure.subplot.wspace : 0.2    # the amount of width reserved for blank space between subplots
#figure.subplot.hspace : 0.2    # the amount of height reserved for white space between subplots

### IMAGES
#image.aspect : equal          # equal | auto | a number
#image.interpolation : bilinear # see help(imshow) for options
#image.cmap     : jet          # gray | jet etc...
#image.lut      : 256         # the size of the colormap lookup table
#image.origin   : upper       # lower | upper
#image.resample : False

### CONTOUR PLOTS
#contour.negative_linestyle : dashed # dashed | solid

### Agg rendering
### Warning: experimental, 2008/10/10
#agg.path.chunksize : 0        # 0 to disable; values in the range
                                # 10000 to 100000 can improve speed slightly
                                # and prevent an Agg rendering failure
                                # when plotting very large data sets,
                                # especially if they are very gappy.
                                # It may cause minor artifacts, though.
                                # A value of 20000 is probably a good
                                # starting point.

### SAVING FIGURES
#path.simplify : True         # When True, simplify paths by removing "invisible"

```

```

        # points to reduce file size and increase rendering
        # speed
#path.simplify_threshold : 0.1 # The threshold of similarity below which
        # vertices will be removed in the simplification
        # process
#path.snap : True # When True, rectilinear axis-aligned paths will be snapped to
        # the nearest pixel when certain criteria are met. When False,
        # paths will never be snapped.
#path.sketch : None # May be none, or a 3-tuple of the form (scale, length,
        # randomness).
        # *scale* is the amplitude of the wiggle
        # perpendicular to the line (in pixels). *length*
        # is the length of the wiggle along the line (in
        # pixels). *randomness* is the factor by which
        # the length is randomly scaled.

# the default savefig params can be different from the display params
# e.g., you may want a higher resolution, or to make the figure
# background white
#savefig.dpi          : 100      # figure dots per inch
#savefig.facecolor   : white    # figure facecolor when saving
#savefig.edgecolor   : white    # figure edgecolor when saving
#savefig.format      : png      # png, ps, pdf, svg
#savefig.bbox        : standard # 'tight' or 'standard'.
#savefig.pad_inches  : 0.1      # Padding to be used when bbox is set to 'tight'
#savefig.jpeg_quality: 95      # when a jpeg is saved, the default quality parameter.
#savefig.directory   : ~        # default directory in savefig dialog box,
        # leave empty to always use current working directory

# tk backend params
#tk.window_focus    : False     # Maintain shell focus for TkAgg

# ps backend params
#ps.papersize       : letter    # auto, letter, legal, ledger, A0-A10, B0-B10
#ps.useafm          : False     # use of afm fonts, results in small files
#ps.usedistiller    : False     # can be: None, ghostscript or xpdf
        # Experimental: may produce smaller files.
        # xpdf intended for production of publication quality files,
        # but requires ghostscript, xpdf and ps2eps

#ps.distiller.res   : 6000      # dpi
#ps.fonttype        : 3         # Output Type 3 (Type3) or Type 42 (TrueType)

# pdf backend params
#pdf.compression    : 6 # integer from 0 to 9
        # 0 disables compression (good for debugging)
#pdf.fonttype       : 3         # Output Type 3 (Type3) or Type 42 (TrueType)

# svg backend params
#svg.image_inline   : True      # write raster image data directly into the svg file
#svg.image_noscale  : False     # suppress scaling of raster data embedded in SVG
#svg.fonttype       : 'path'    # How to handle SVG fonts:
#   'none': Assume fonts are installed on the machine where the SVG will be viewed.
#   'path': Embed characters as paths -- supported by most SVG renderers

```

```
# 'svgfont': Embed characters as SVG fonts -- supported only by Chrome,
#             Opera and Safari

# docstring params
#docstring.hardcopy = False # set this when you want to generate hardcopy docstring

# Set the verbose flags. This controls how much information
# matplotlib gives you at runtime and where it goes. The verbosity
# levels are: silent, helpful, debug, debug-annoying. Any level is
# inclusive of all the levels below it. If your setting is "debug",
# you'll get all the debug and helpful messages. When submitting
# problems to the mailing-list, please set verbose to "helpful" or "debug"
# and paste the output into your report.
#
# The "fileo" gives the destination for any calls to verbose.report.
# These objects can a filename, or a filehandle like sys.stdout.
#
# You can override the rc default verbosity from the command line by
# giving the flags --verbose-LEVEL where LEVEL is one of the legal
# levels, eg --verbose-helpful.
#
# You can access the verbose instance in your code
# from matplotlib import verbose.
#verbose.level : silent      # one of silent, helpful, debug, debug-annoying
#verbose.fileo : sys.stdout # a log filename, sys.stdout or sys.stderr

# Event keys to interact with figures/plots via keyboard.
# Customize these settings according to your needs.
# Leave the field(s) empty if you don't need a key-map. (i.e., fullscreen : '')

#keymap.fullscreen : f          # toggling
#keymap.home : h, r, home      # home or reset mnemonic
#keymap.back : left, c, backspace # forward / backward keys to enable
#keymap.forward : right, v     # left handed quick navigation
#keymap.pan : p                # pan mnemonic
#keymap.zoom : o               # zoom mnemonic
#keymap.save : s               # saving current figure
#keymap.quit : ctrl+w, cmd+w   # close the current figure
#keymap.grid : g               # switching on/off a grid in current axes
#keymap.yscale : l             # toggle scaling of y-axes ('log'/'linear')
#keymap.xscale : L, k          # toggle scaling of x-axes ('log'/'linear')
#keymap.all_axes : a           # enable all axes

# Control location of examples data files
#examples.directory : '' # directory to look in for custom installation

###ANIMATION settings
#animation.writer : ffmpeg     # MovieWriter 'backend' to use
#animation.codec : mp4         # Codec to use for writing movie
#animation.bitrate: -1         # Controls size/quality tradeoff for movie.
#                               # -1 implies let utility auto-determine
#animation.frame_format: 'png' # Controls frame format used by temp files
#animation.ffmpeg_path: 'ffmpeg' # Path to ffmpeg binary. Without full path
```

```
# $PATH is searched
#animation.ffmpeg_args: '' # Additional arguments to pass to ffmpeg
#animation.avconv_path: 'avconv' # Path to avconv binary. Without full path
# $PATH is searched
#animation.avconv_args: '' # Additional arguments to pass to avconv
#animation.mencoder_path: 'mencoder'
# Path to mencoder binary. Without full path
# $PATH is searched
#animation.mencoder_args: '' # Additional arguments to pass to mencoder
```

USING MATPLOTLIB IN A PYTHON SHELL

By default, matplotlib defers drawing until the end of the script because drawing can be an expensive operation, and you may not want to update the plot every time a single property is changed, only once after all the properties have changed.

But when working from the python shell, you usually do want to update the plot with every command, eg, after changing the `xlabel()`, or the marker style of a line. While this is simple in concept, in practice it can be tricky, because matplotlib is a graphical user interface application under the hood, and there are some tricks to make the applications work right in a python shell.

6.1 Ipython to the rescue

Fortunately, `ipython`, an enhanced interactive python shell, has figured out all of these tricks, and is matplotlib aware, so when you start `ipython` in the *pylab* mode.

```
johnh@flag:~> ipython -pylab
Python 2.4.5 (#4, Apr 12 2008, 09:09:16)
IPython 0.9.0 -- An enhanced Interactive Python.
```

```
Welcome to pylab, a matplotlib-based Python environment.
For more information, type 'help(pylab)'.
```

```
In [1]: x = randn(10000)
```

```
In [2]: hist(x, 100)
```

it sets everything up for you so interactive plotting works as you would expect it to. Call `figure()` and a figure window pops up, call `plot()` and your data appears in the figure window.

Note in the example above that we did not import any matplotlib names because in *pylab* mode, `ipython` will import them automatically. `ipython` also turns on *interactive* mode for you, which causes every pyplot command to trigger a figure update, and also provides a matplotlib aware `run` command to run matplotlib scripts efficiently. `ipython` will turn off interactive mode during a `run` command, and then restore the interactive state at the end of the run so you can continue tweaking the figure manually.

There has been a lot of recent work to embed `ipython`, with *pylab* support, into various GUI applications, so check on the `ipython` mailing [list](#) for the latest status.

6.2 Other python interpreters

If you can't use ipython, and still want to use matplotlib/pylab from an interactive python shell, e.g., the plain-ole standard python interactive interpreter, you are going to need to understand what a matplotlib backend is *What is a backend?*.

With the TkAgg backend, which uses the Tkinter user interface toolkit, you can use matplotlib from an arbitrary non-gui python shell. Just set your backend : TkAgg and interactive : True in your matplotlibrc file (see *Customizing matplotlib*) and fire up python. Then:

```
>>> from pylab import *
>>> plot([1,2,3])
>>> xlabel('hi mom')
```

should work out of the box. This is also likely to work with recent versions of the qt4agg and gtkagg backends, and with the macosx backend on the Macintosh. Note, in batch mode, i.e. when making figures from scripts, interactive mode can be slow since it redraws the figure with each command. So you may want to think carefully before making this the default behavior via the matplotlibrc file instead of using the functions listed in the next section.

Gui shells are at best problematic, because they have to run a mainloop, but interactive plotting also involves a mainloop. Ipython has sorted all this out for the primary matplotlib backends. There may be other shells and IDEs that also work with matplotlib in interactive mode, but one obvious candidate does not: the python IDLE IDE is a Tkinter gui app that does not support pylab interactive mode, regardless of backend.

6.3 Controlling interactive updating

The *interactive* property of the pyplot interface controls whether a figure canvas is drawn on every pyplot command. If *interactive* is *False*, then the figure state is updated on every plot command, but will only be drawn on explicit calls to `draw()`. When *interactive* is *True*, then every pyplot command triggers a draw.

The pyplot interface provides 4 commands that are useful for interactive control.

`isinteractive()` returns the interactive setting *True|False*

`ion()` turns interactive mode on

`ioff()` turns interactive mode off

`draw()` forces a figure redraw

When working with a big figure in which drawing is expensive, you may want to turn matplotlib's interactive setting off temporarily to avoid the performance hit:

```
>>> #create big-expensive-figure
>>> ioff()      # turn updates off
>>> title('now how much would you pay?')
>>> xticklabels(fontsize=20, color='green')
>>> draw()     # force a draw
>>> savefig('alldone', dpi=300)
>>> close()
```



```
>>> ion()          # turn updating back on
>>> plot(rand(20), mfc='g', mec='r', ms=40, mew=4, ls='--', lw=3)
```

WORKING WITH TEXT

7.1 Text introduction

matplotlib has excellent text support, including mathematical expressions, truetype support for raster and vector outputs, newline separated text with arbitrary rotations, and unicode support. Because we embed the fonts directly in the output documents, eg for postscript or PDF, what you see on the screen is what you get in the hardcopy. `freetype2` support produces very nice, antialiased fonts, that look good even at small raster sizes. matplotlib includes its own `matplotlib.font_manager`, thanks to Paul Barrett, which implements a cross platform, W3C compliant font finding algorithm.

You have total control over every text property (font size, font weight, text location and color, etc) with sensible defaults set in the rc file. And significantly for those interested in mathematical or scientific figures, matplotlib implements a large number of TeX math symbols and commands, to support *mathematical expressions* anywhere in your figure.

7.2 Basic text commands

The following commands are used to create text in the pyplot interface

- `text()` - add text at an arbitrary location to the Axes; `matplotlib.axes.Axes.text()` in the API.
- `xlabel()` - add an axis label to the x-axis; `matplotlib.axes.Axes.set_xlabel()` in the API.
- `ylabel()` - add an axis label to the y-axis; `matplotlib.axes.Axes.set_ylabel()` in the API.
- `title()` - add a title to the Axes; `matplotlib.axes.Axes.set_title()` in the API.
- `figtext()` - add text at an arbitrary location to the Figure; `matplotlib.figure.Figure.text()` in the API.
- `suptitle()` - add a title to the Figure; `matplotlib.figure.Figure.suptitle()` in the API.
- `annotate()` - add an annotation, with optional arrow, to the Axes ; `matplotlib.axes.Axes.annotate()` in the API.

All of these functions create and return a `matplotlib.text.Text()` instance, which can be configured with a variety of font and other properties. The example below shows all of these commands in action.

```
# -*- coding: utf-8 -*-
import matplotlib.pyplot as plt

fig = plt.figure()
fig.suptitle('bold figure suptitle', fontsize=14, fontweight='bold')

ax = fig.add_subplot(111)
fig.subplots_adjust(top=0.85)
ax.set_title('axes title')

ax.set_xlabel('xlabel')
ax.set_ylabel('ylabel')

ax.text(3, 8, 'boxed italics text in data coords', style='italic',
        bbox={'facecolor':'red', 'alpha':0.5, 'pad':10})

ax.text(2, 6, r'an equation:  $E=mc^2$ ', fontsize=15)

ax.text(3, 2, unicode('unicode: Institut f\374r Festk\366rperphysik', 'latin-1'))

ax.text(0.95, 0.01, 'colored text in axes coords',
        verticalalignment='bottom', horizontalalignment='right',
        transform=ax.transAxes,
        color='green', fontsize=15)

ax.plot([2], [1], 'o')
ax.annotate('annotate', xy=(2, 1), xytext=(3, 4),
           arrowprops=dict(facecolor='black', shrink=0.05))

ax.axis([0, 10, 0, 10])

plt.show()
```

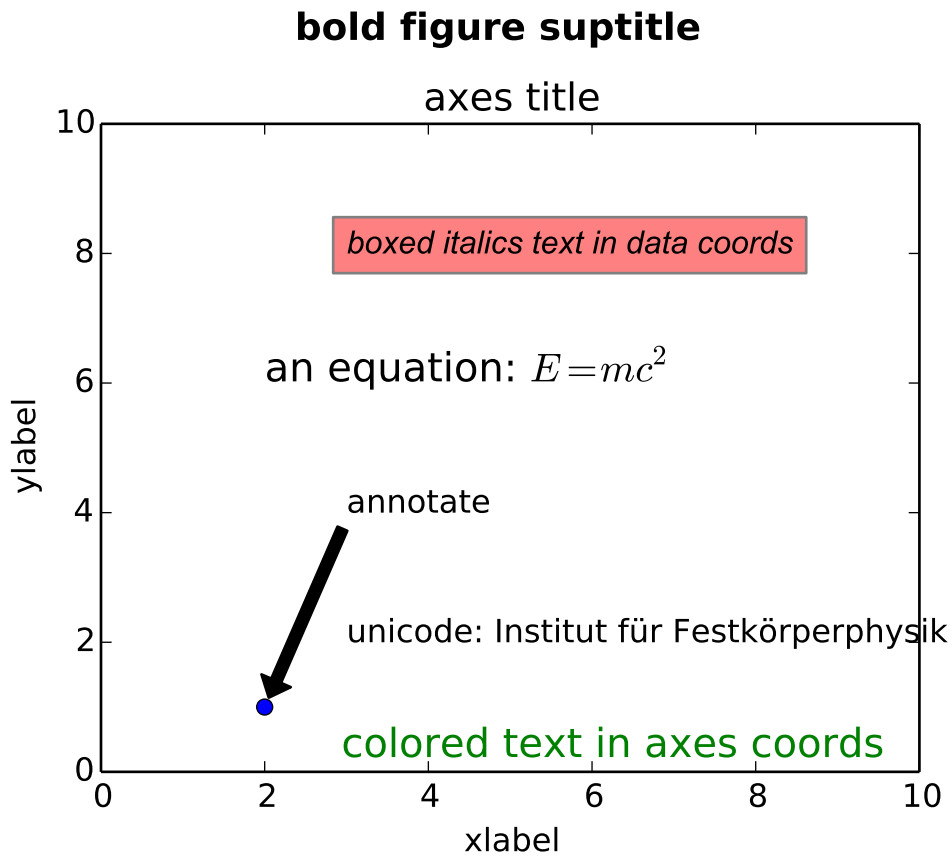

7.3 Text properties and layout

The `matplotlib.text.Text` instances have a variety of properties which can be configured via keyword arguments to the text commands (eg `title()`, `xlabel()` and `text()`).

Property	Value Type
alpha	float
backgroundcolor	any matplotlib color
bbox	rectangle prop dict plus key 'pad' which is a pad in points
clip_box	a matplotlib.transform.Bbox instance
clip_on	[True False]
clip_path	a Path instance and a Transform instance, a Patch
color	any matplotlib color
family	['serif' 'sans-serif' 'cursive' 'fantasy' 'monospace']
fontproperties	a matplotlib.font_manager.FontProperties instance
horizontalalignment or ha	['center' 'right' 'left']
label	any string
linespacing	float
multialignment	['left' 'right' 'center']
name or fontname	string eg, ['Sans' 'Courier' 'Helvetica' ...]
picker	[None float boolean callable]
position	(x,y)
rotation	[angle in degrees 'vertical' 'horizontal'
size or fontsize	[size in points relative size eg 'smaller', 'x-large']
style or fontstyle	['normal' 'italic' 'oblique']
text	string or anything printable with '%s' conversion
transform	a matplotlib.transform transformation instance
variant	['normal' 'small-caps']
verticalalignment or va	['center' 'top' 'bottom' 'baseline']
visible	[True False]
weight or fontweight	['normal' 'bold' 'heavy' 'light' 'ultrabold' 'ultralight']
x	float
y	float
zorder	any number

You can layout text with the alignment arguments `horizontalalignment`, `verticalalignment`, and `multialignment`. `horizontalalignment` controls whether the x positional argument for the text indicates the left, center or right side of the text bounding box. `verticalalignment` controls whether the y positional argument for the text indicates the bottom, center or top side of the text bounding box. `multialignment`, for newline separated strings only, controls whether the different lines are left, center or right justified. Here is an example which uses the `text()` command to show the various alignment possibilities. The use of `transform=ax.transAxes` throughout the code indicates that the coordinates are given relative to the axes bounding box, with 0,0 being the lower left of the axes and 1,1 the upper right.

```
import matplotlib.pyplot as plt
import matplotlib.patches as patches

# build a rectangle in axes coords
left, width = .25, .5
bottom, height = .25, .5
right = left + width
top = bottom + height

fig = plt.figure()
ax = fig.add_axes([0,0,1,1])
```

```

# axes coordinates are 0,0 is bottom left and 1,1 is upper right
p = patches.Rectangle(
    (left, bottom), width, height,
    fill=False, transform=ax.transAxes, clip_on=False
)

ax.add_patch(p)

ax.text(left, bottom, 'left top',
        horizontalalignment='left',
        verticalalignment='top',
        transform=ax.transAxes)

ax.text(left, bottom, 'left bottom',
        horizontalalignment='left',
        verticalalignment='bottom',
        transform=ax.transAxes)

ax.text(right, top, 'right bottom',
        horizontalalignment='right',
        verticalalignment='bottom',
        transform=ax.transAxes)

ax.text(right, top, 'right top',
        horizontalalignment='right',
        verticalalignment='top',
        transform=ax.transAxes)

ax.text(right, bottom, 'center top',
        horizontalalignment='center',
        verticalalignment='top',
        transform=ax.transAxes)

ax.text(left, 0.5*(bottom+top), 'right center',
        horizontalalignment='right',
        verticalalignment='center',
        rotation='vertical',
        transform=ax.transAxes)

ax.text(left, 0.5*(bottom+top), 'left center',
        horizontalalignment='left',
        verticalalignment='center',
        rotation='vertical',
        transform=ax.transAxes)

ax.text(0.5*(left+right), 0.5*(bottom+top), 'middle',
        horizontalalignment='center',
        verticalalignment='center',
        fontsize=20, color='red',
        transform=ax.transAxes)

ax.text(right, 0.5*(bottom+top), 'centered',
        horizontalalignment='center',

```

```
verticalalignment='center',
rotation='vertical',
transform=ax.transAxes)

ax.text(left, top, 'rotated\nwith newlines',
horizontalalignment='center',
verticalalignment='center',
rotation=45,
transform=ax.transAxes)

ax.set_axis_off()
plt.show()
```

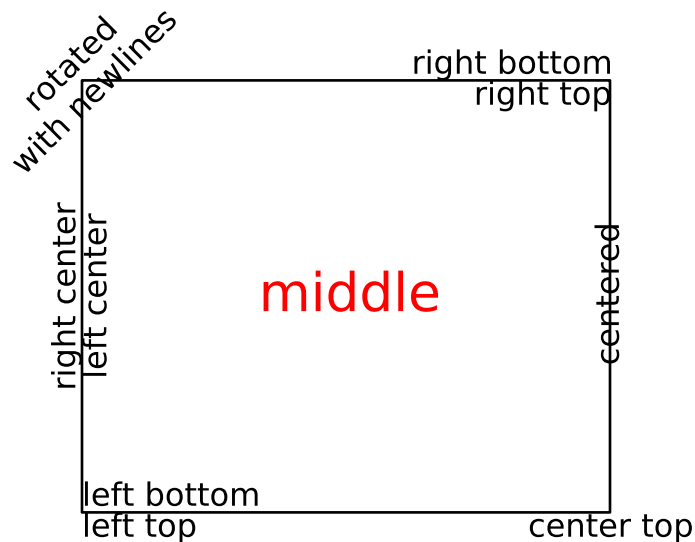

7.4 Writing mathematical expressions

You can use a subset TeX markup in any matplotlib text string by placing it inside a pair of dollar signs (\$).

Note that you do not need to have TeX installed, since matplotlib ships its own TeX expression parser, layout engine and fonts. The layout engine is a fairly direct adaptation of the layout algorithms in Donald Knuth's TeX, so the quality is quite good (matplotlib also provides a `usetex` option for those who do want to call out to TeX to generate their text (see [Text rendering With LaTeX](#)).

Any text element can use math text. You should use raw strings (precede the quotes with an `'r'`), and sur-

round the math text with dollar signs (\$), as in TeX. Regular text and mathtext can be interleaved within the same string. Mathtext can use the Computer Modern fonts (from (La)TeX), STIX fonts (with are designed to blend well with Times) or a Unicode font that you provide. The mathtext font can be selected with the customization variable `mathtext.fontset` (see *Customizing matplotlib*)

Note: On “narrow” builds of Python, if you use the STIX fonts you should also set `ps.fonttype` and `pdf.fonttype` to 3 (the default), not 42. Otherwise [some characters will not be visible](#).

Here is a simple example:

```
# plain text
plt.title('alpha > beta')
```

produces “alpha > beta”.

Whereas this:

```
# math text
plt.title(r'$\alpha > \beta$')
```

produces “ $\alpha > \beta$ ”.

Note: Mathtext should be placed between a pair of dollar signs (\$). To make it easy to display monetary values, e.g., “\$100.00”, if a single dollar sign is present in the entire string, it will be displayed verbatim as a dollar sign. This is a small change from regular TeX, where the dollar sign in non-math text would have to be escaped (“\$”).

Note: While the syntax inside the pair of dollar signs (\$) aims to be TeX-like, the text outside does not. In particular, characters such as:

```
# $ % & ~ _ ^ \ { } \ ( \ ) \ [ \ ]
```

have special meaning outside of math mode in TeX. Therefore, these characters will behave differently depending on the rcParam `text.usetex` flag. See the *usetex tutorial* for more information.

7.4.1 Subscripts and superscripts

To make subscripts and superscripts, use the ‘_’ and ‘^’ symbols:

```
r'$\alpha_i > \beta_i$'
```

$$\alpha_i > \beta_i \tag{7.1}$$

Some symbols automatically put their sub/superscripts under and over the operator. For example, to write the sum of x_i from 0 to ∞ , you could do:

```
r'$\sum_{i=0}^{\infty} x_i$'
```

$$\sum_{i=0}^{\infty} x_i \quad (7.2)$$

7.4.2 Fractions, binomials and stacked numbers

Fractions, binomials and stacked numbers can be created with the `\frac{...}{...}`, `\binom{...}{...}` and `\stackrel{...}{...}` commands, respectively:

```
r'$\frac{3}{4} \binom{3}{4} \stackrel{3}{4}$'
```

produces

$$\frac{3}{4} \binom{3}{4} \stackrel{3}{4} \quad (7.3)$$

Fractions can be arbitrarily nested:

```
r'$\frac{5 - \frac{1}{x}}{4}$'
```

produces

$$\frac{5 - \frac{1}{x}}{4} \quad (7.4)$$

Note that special care needs to be taken to place parentheses and brackets around fractions. Doing things the obvious way produces brackets that are too small:

```
r'$(\frac{5 - \frac{1}{x}}{4})$'
```

$$\left(\frac{5 - \frac{1}{x}}{4}\right) \quad (7.5)$$

The solution is to precede the bracket with `\left` and `\right` to inform the parser that those brackets encompass the entire object:

```
r'$\left(\frac{5 - \frac{1}{x}}{4}\right)$'
```

$$\left(\frac{5 - \frac{1}{x}}{4}\right) \quad (7.6)$$

7.4.3 Radicals

Radicals can be produced with the `\sqrt{...}` command. For example:

```
r'$\sqrt{2}$'
```

$$\sqrt{2} \quad (7.7)$$

Any base can (optionally) be provided inside square brackets. Note that the base must be a simple expression, and can not contain layout commands such as fractions or sub/superscripts:

```
r'$\sqrt[3]{x}$'
```

$$\sqrt[3]{x} \quad (7.8)$$

7.4.4 Fonts

The default font is *italics* for mathematical symbols.

Note: This default can be changed using the `mathtext.default rcParam`. This is useful, for example, to use the same font as regular non-math text for math text, by setting it to `regular`.

To change fonts, eg, to write “sin” in a Roman font, enclose the text in a font command:

```
r'$s(t) = \mathcal{A}\mathrm{sin}(2 \omega t)$'
```

$$s(t) = \mathcal{A}\sin(2\omega t) \quad (7.9)$$

More conveniently, many commonly used function names that are typeset in a Roman font have shortcuts. So the expression above could be written as follows:

```
r'$s(t) = \mathcal{A}\sin(2 \omega t)$'
```

$$s(t) = \mathcal{A}\sin(2\omega t) \quad (7.10)$$

Here “s” and “t” are variable in italics font (default), “sin” is in Roman font, and the amplitude “A” is in calligraphy font. Note in the example above the calligraphy A is squished into the sin. You can use a spacing command to add a little whitespace between them:

```
s(t) = \mathcal{A}\ \sin(2 \omega t)
```

$$s(t) = \mathcal{A}\ \sin(2\omega t) \quad (7.11)$$

The choices available with all fonts are:

Command	Result
<code>\mathrm{Roman}</code>	Roman
<code>\mathit{Italic}</code>	<i>Italic</i>
<code>\mathtt{Typewriter}</code>	Typewriter
<code>\mathcal{CALLIGRAPHY}</code>	<i>CALLIGRAPHY</i>

When using the **STIX** fonts, you also have the choice of:

Command	Result
<code>\mathbb{blackboard}</code>	$\langle \mathbb{T} \rangle$
<code>\mathrm{\mathbb{blackboard}}</code>	$\langle \mathbb{T} \rangle$
<code>\mathfrak{Fraktur}</code>	$\mathfrak{Fraktur}$
<code>\mathsf{sansserif}</code>	sansserif
<code>\mathrm{\mathsf{sansserif}}</code>	sansserif

There are also three global “font sets” to choose from, which are selected using the `mathtext.fontset` parameter in `matplotlibrc`.

cm: Computer Modern (TeX)

$$\mathcal{R} \prod_{i=\alpha_{i+1}}^{\infty} a_i \sin(2\pi f x_i)$$

stix: STIX (designed to blend well with Times)

$$\mathcal{R} \prod_{i=\alpha_{i+1}}^{\infty} a_i \sin(2\pi f x_i)$$

stixsans: STIX sans-serif

$$\mathcal{R} \prod_{i=\alpha_{i+1}}^{\infty} a_i \sin(2\pi f x_i)$$

Additionally, you can use `\mathdefault{...}` or its alias `\mathregular{...}` to use the font used for regular text outside of `mathtext`. There are a number of limitations to this approach, most notably that far fewer symbols will be available, but it can be useful to make math expressions blend well with other text in the plot.

Custom fonts

`mathtext` also provides a way to use custom fonts for math. This method is fairly tricky to use, and should be considered an experimental feature for patient users only. By setting the rcParam `mathtext.fontset` to `custom`, you can then set the following parameters, which control which font file to use for a particular set of math characters.

Parameter	Corresponds to
<code>mathtext.it</code>	<code>\mathit{}</code> or default italic
<code>mathtext.rm</code>	<code>\mathrm{}</code> Roman (upright)
<code>mathtext.tt</code>	<code>\mathtt{}</code> Typewriter (monospace)
<code>mathtext.bf</code>	<code>\mathbf{}</code> bold italic
<code>mathtext.cal</code>	<code>\mathcal{}</code> calligraphic
<code>mathtext.sf</code>	<code>\mathsf{}</code> sans-serif

Each parameter should be set to a `fontconfig` font descriptor (as defined in the yet-to-be-written font chapter).

The fonts used should have a Unicode mapping in order to find any non-Latin characters, such as Greek. If you want to use a math symbol that is not contained in your custom fonts, you can set the rcParam `mathtext.fallback_to_cm` to `True` which will cause the `mathtext` system to use characters from the default Computer Modern fonts whenever a particular character can not be found in the custom font.

Note that the math glyphs specified in Unicode have evolved over time, and many fonts may not have glyphs in the correct place for mathtext.

7.4.5 Accents

An accent command may precede any symbol to add an accent above it. There are long and short forms for some of them.

Command	Result
<code>\acute a</code> or <code>\'a</code>	\acute{a}
<code>\bar a</code>	\bar{a}
<code>\breve a</code>	\breve{a}
<code>\ddot a</code> or <code>\"a</code>	\ddot{a}
<code>\dot a</code> or <code>\.a</code>	\dot{a}
<code>\grave a</code> or <code>\`a</code>	\grave{a}
<code>\hat a</code> or <code>\^a</code>	\hat{a}
<code>\tilde a</code> or <code>\~a</code>	\tilde{a}
<code>\vec a</code>	\vec{a}
<code>\overline{abc}</code>	\overline{abc}

In addition, there are two special accents that automatically adjust to the width of the symbols below:

Command	Result
<code>\widehat{xyz}</code>	\widehat{xyz}
<code>\widetilde{xyz}</code>	\widetilde{xyz}

Care should be taken when putting accents on lower-case i's and j's. Note that in the following `\imath` is used to avoid the extra dot over the i:

```
r"$\hat i \ \ \hat \imath$"
```

$$\hat{i} \ \hat{\imath} \tag{7.12}$$

7.4.6 Symbols

You can also use a large number of the TeX symbols, as in `\infty`, `\leftarrow`, `\sum`, `\int`.

Lower-case Greek

α <code>\alpha</code>	β <code>\beta</code>	χ <code>\chi</code>	δ <code>\delta</code>	\digamma <code>\digamma</code>
ϵ <code>\epsilon</code>	η <code>\eta</code>	γ <code>\gamma</code>	ι <code>\iota</code>	κ <code>\kappa</code>
λ <code>\lambda</code>	μ <code>\mu</code>	ν <code>\nu</code>	ω <code>\omega</code>	ϕ <code>\phi</code>
π <code>\pi</code>	ψ <code>\psi</code>	ρ <code>\rho</code>	σ <code>\sigma</code>	τ <code>\tau</code>
θ <code>\theta</code>	υ <code>\upsilon</code>	ε <code>\varepsilon</code>	\varkappa <code>\varkappa</code>	φ <code>\varphi</code>
ϖ <code>\varpi</code>	ϱ <code>\varrho</code>	ς <code>\varsigma</code>	ϑ <code>\vartheta</code>	ξ <code>\xi</code>
ζ <code>\zeta</code>				

Upper-case Greek

Δ \Delta	Γ \Gamma	Λ \Lambda	Ω \Omega	Φ \Phi	Π \Pi
Ψ \Psi	Σ \Sigma	Θ \Theta	Υ \Upsilon	Ξ \Xi	Υ \mho
∇ \nabla					

Hebrew

\aleph \aleph	\beth \beth	\daleth \daleth	\gimel \gimel
-----------------	---------------	-------------------	-----------------

Delimiters

//	[[\Downarrow \Downarrow	\Uparrow \Uparrow	\Vert \Vert	\backslash \backslash
\downarrow \downarrow	\langle \langle	\lceil \lceil	\lfloor \lfloor	\llcorner \llcorner	\lrcorner \lrcorner
\rangle \rangle	\rceil \rceil	\rfloor \rfloor	\ulcorner \ulcorner	\uparrow \uparrow	\urcorner \urcorner
\vert \vert	{ \{	$\ $ \	} \}]]	

Big symbols

\bigcap \bigcap	\bigcup \bigcup	\bigodot \bigodot	\bigoplus \bigoplus	\bigotimes \bigotimes
\biguplus \biguplus	\bigvee \bigvee	\bigwedge \bigwedge	\coprod \coprod	\int \int
\oint \oint	\prod \prod	\sum \sum		

Standard function names

Pr \Pr	arccos \arccos	arcsin \arcsin	arctan \arctan
arg \arg	cos \cos	cosh \cosh	cot \cot
coth \coth	csc \csc	deg \deg	det \det
dim \dim	exp \exp	gcd \gcd	hom \hom
inf \inf	ker \ker	lg \lg	lim \lim
liminf \liminf	limsup \limsup	ln \ln	log \log
max \max	min \min	sec \sec	sin \sin
sinh \sinh	sup \sup	tan \tan	tanh \tanh

Binary operation and relation symbols

\approx <code>\Bumpeq</code>	\cap <code>\Cap</code>	\cup <code>\Cup</code>
\doteq <code>\Doteq</code>	\bowtie <code>\Join</code>	\subseteq <code>\Subset</code>
\supseteq <code>\Supset</code>	\Vdash <code>\Vdash</code>	\Vvdash <code>\Vvdash</code>
\approx <code>\approx</code>	\approx <code>\approxeq</code>	$*$ <code>\ast</code>
\asymp <code>\asympt</code>	\backepsilon <code>\backepsilon</code>	\sim <code>\backsim</code>
\backsimeq <code>\backsimeq</code>	$\bar{\wedge}$ <code>\barwedge</code>	\because <code>\because</code>
\between <code>\between</code>	\bigcirc <code>\bigcirc</code>	\bigtriangledown <code>\bigtriangledown</code>
\bigtriangleup <code>\bigtriangleup</code>	\blacktriangleleft <code>\blacktriangleleft</code>	\blacktriangleright <code>\blacktriangleright</code>
\bot <code>\bot</code>	\bowtie <code>\bowtie</code>	\boxdot <code>\boxdot</code>
\boxminus <code>\boxminus</code>	\boxplus <code>\boxplus</code>	\boxtimes <code>\boxtimes</code>
\bullet <code>\bullet</code>	\bumpeq <code>\bumpeq</code>	\cap <code>\cap</code>
\cdot <code>\cdot</code>	\circ <code>\circ</code>	\doteq <code>\doteq</code>
\coloneqq <code>\coloneqq</code>	\cong <code>\cong</code>	\cup <code>\cup</code>
\curlyeqprec <code>\curlyeqprec</code>	\curlyeqsucc <code>\curlyeqsucc</code>	\curlyvee <code>\curlyvee</code>
\curlywedge <code>\curlywedge</code>	\dagger <code>\dagger</code>	\dashv <code>\dashv</code>
\ddagger <code>\ddagger</code>	\diamond <code>\diamond</code>	\div <code>\div</code>
\divideontimes <code>\divideontimes</code>	\doteq <code>\doteq</code>	\doteqdot <code>\doteqdot</code>
\dotplus <code>\dotplus</code>	\doublebarwedge <code>\doublebarwedge</code>	\eqcirc <code>\eqcirc</code>
\eqcolon <code>\eqcolon</code>	\eqsim <code>\eqsim</code>	\eqslantgtr <code>\eqslantgtr</code>
\eqslantless <code>\eqslantless</code>	\equiv <code>\equiv</code>	\fallingdotseq <code>\fallingdotseq</code>

\frown <code>\frown</code>	\geq <code>\geq</code>	\geqq <code>\geqq</code>
\geqslant <code>\geqslant</code>	\gg <code>\gg</code>	\ggg <code>\ggg</code>
\gtrapprox <code>\gtrapprox</code>	\gtrneqq <code>\gtrneqq</code>	\gtrsim <code>\gtrsim</code>
\gtrdot <code>\gtrdot</code>	\gtrless <code>\gtrless</code>	\gtrreqless <code>\gtrreqless</code>
\gtreqless <code>\gtreqless</code>	\gtrsim <code>\gtrsim</code>	\gtrsim <code>\gtrsim</code>
\in <code>\in</code>	\intercal <code>\intercal</code>	\leftthreetimes <code>\leftthreetimes</code>
\leq <code>\leq</code>	\leqq <code>\leqq</code>	\leqslant <code>\leqslant</code>
\lessapprox <code>\lessapprox</code>	\lessdot <code>\lessdot</code>	\lesseqgtr <code>\lesseqgtr</code>
\lesseqgtr <code>\lesseqgtr</code>	\lessgtr <code>\lessgtr</code>	\lesssim <code>\lesssim</code>
\ll <code>\ll</code>	\lll <code>\lll</code>	\lnapprox <code>\lnapprox</code>
\lneqq <code>\lneqq</code>	\lnsim <code>\lnsim</code>	\ltimes <code>\ltimes</code>
\mid <code>\mid</code>	\models <code>\models</code>	\mp <code>\mp</code>
\nVDash <code>\nVDash</code>	\nVdash <code>\nVdash</code>	\napprox <code>\napprox</code>
\ncong <code>\ncong</code>	\neq <code>\neq</code>	\neq <code>\neq</code>
\neq <code>\neq</code>	\nequiv <code>\nequiv</code>	\ngeq <code>\ngeq</code>
\ngtr <code>\ngtr</code>	\ni <code>\ni</code>	\nleq <code>\nleq</code>
\nless <code>\nless</code>	\nmid <code>\nmid</code>	\notin <code>\notin</code>
\nparallel <code>\nparallel</code>	\nprec <code>\nprec</code>	\nsim <code>\nsim</code>
\nsubset <code>\nsubset</code>	\nsubseteq <code>\nsubseteq</code>	\nsucc <code>\nsucc</code>
\nsupset <code>\nsupset</code>	\nsupseteq <code>\nsupseteq</code>	\ntriangleleft <code>\ntriangleleft</code>

\ntrianglelefteq	\ntriangleright	\ntrianglerighteq
\nvDash	\nvDash	\odot
\ominus	\oplus	\oslash
\otimes	\parallel	\perp
\pitchfork	\pm	\prec
\preccurlyeq	\preccurlyeq	\preceq
\precnapprox	\precnsim	\precsim
\propto	\rightthreetimes	\risingdotseq
\rtimes	\sim	\simeq
\slash	\smile	\sqcap
\sqcup	\sqsubset	\sqsubset
\sqsubseteq	\sqsupset	\sqsupset
\sqsupseteq	\star	\subset
\subseteq	\subseteq	\subsetneq
\subsetneqq	\succ	\succapprox
\succcurlyeq	\succeq	\succnapprox
\succnsim	\succsim	\supset
\supseteq	\supseteq	\supsetneq
\supsetneqq	\therefore	\times
\top	\triangleleft	\trianglelefteq

\triangleleft	\triangleright	\trianglerighteq
\uplus	\vDash	\varpropto
\vartriangleleft	\vartriangleright	\vdash
\vee	\veebar	\wedge
\wr		

Arrow symbols

\Downarrow	\Leftarrow
\Leftrightarrow	\Lleftarrow
\Longleftarrow	\Lrightrightarrow
\Longrightarrow	\Lsh
\Nearrow	\Nwarrow
\Rightarrow	\Rrightarrow
\Rsh	\Searrow
\Swarrow	\Uparrow
\Updownarrow	\circlearrowleft
\circlearrowright	\curvearrowleft
\curvearrowright	\dashleftarrow
\dashrightarrow	\downarrow
\downdownarrows	\downharpoonleft
\downharpoonright	\hookrightarrow
\hookrightarrow	\leadsto
\leftarrow	\leftarrowtail
\leftharpoondown	\leftharpoonup
\leftleftarrows	\leftrightarrow
\leftrightarrows	\leftrightharpoons
\leftrightsquigarrow	\leftsquigarrow

\longleftarrow <code>\longleftarrow</code>	\longleftrightarrow <code>\longlefttrightarrow</code>
\longmapsto <code>\longmapsto</code>	\longrightarrow <code>\longrightarrow</code>
\looparrowleft <code>\looparrowleft</code>	\looparrowright <code>\looparrowright</code>
\mapsto <code>\mapsto</code>	\multimap <code>\multimap</code>
\nLeftarrow <code>\nLeftarrow</code>	\nLeftrightarrow <code>\nLeftrightarrow</code>
\nrightarrow <code>\nrightarrow</code>	\nearrow <code>\nearrow</code>
\leftarrow <code>\leftarrow</code>	\nlefttrightarrow <code>\nlefttrightarrow</code>
\rightarrow <code>\rightarrow</code>	\nwarrow <code>\nwarrow</code>
\rightharpoondown <code>\rightharpoondown</code>	\rightarrowtail <code>\rightarrowtail</code>
\rightrightarrows <code>\rightrightarrows</code>	\rightarrowtail <code>\rightarrowtail</code>
\rightsquigarrow <code>\rightsquigarrow</code>	\rightarrowtail <code>\rightarrowtail</code>
\swarrow <code>\swarrow</code>	\rightarrowtail <code>\rightarrowtail</code>
\twoheadleftarrow <code>\twoheadleftarrow</code>	\rightarrowtail <code>\rightarrowtail</code>
\uparrow <code>\uparrow</code>	\rightarrowtail <code>\rightarrowtail</code>
\updownarrow <code>\updownarrow</code>	\rightarrowtail <code>\rightarrowtail</code>
\upharpoonright <code>\upharpoonright</code>	\rightarrowtail <code>\rightarrowtail</code>
	\rightarrowtail <code>\rightarrowtail</code>



Miscellaneous symbols

$\$$ <code>\\$</code>	\AA <code>\AA</code>	\Finv <code>\Finv</code>
\Game <code>\Game</code>	\Im <code>\Im</code>	\P <code>\P</code>
\Re <code>\Re</code>	\S <code>\S</code>	\angle <code>\angle</code>
\backprime <code>\backprime</code>	\bigstar <code>\bigstar</code>	\blacksquare <code>\blacksquare</code>
\blacktriangle <code>\blacktriangle</code>	\blacktriangledown <code>\blacktriangledown</code>	\cdots <code>\cdots</code>
\checkmark <code>\checkmark</code>	\circledR <code>\circledR</code>	\circledS <code>\circledS</code>
\clubsuit <code>\clubsuit</code>	\complement <code>\complement</code>	\copyright <code>\copyright</code>
\ddots <code>\ddots</code>	\diamondsuit <code>\diamondsuit</code>	ℓ <code>\ell</code>
\emptyset <code>\emptyset</code>	\eth <code>\eth</code>	\exists <code>\exists</code>
\flat <code>\flat</code>	\forall <code>\forall</code>	\hbar <code>\hbar</code>
\heartsuit <code>\heartsuit</code>	\hslash <code>\hslash</code>	\iiint <code>\iiint</code>
\iint <code>\iint</code>	\iint <code>\iint</code>	\imath <code>\imath</code>
∞ <code>\infty</code>	\jmath <code>\jmath</code>	\ldots <code>\ldots</code>
\measuredangle <code>\measuredangle</code>	\natural <code>\natural</code>	\neg <code>\neg</code>
\nexists <code>\nexists</code>	\oiiint <code>\oiiint</code>	∂ <code>\partial</code>
\prime <code>\prime</code>	\sharp <code>\sharp</code>	\spadesuit <code>\spadesuit</code>
\sphericalangle <code>\sphericalangle</code>	\ss <code>\ss</code>	\triangledown <code>\triangledown</code>
\varnothing <code>\varnothing</code>	\vartriangle <code>\vartriangle</code>	\vdots <code>\vdots</code>
\wp <code>\wp</code>	\yen <code>\yen</code>	

If a particular symbol does not have a name (as is true of many of the more obscure symbols in the STIX fonts), Unicode characters can also be used:

`ur'$\u23ce$'`

7.4.7 Example

Here is an example illustrating many of these features in context.

```
import numpy as np
import matplotlib.pyplot as plt
t = np.arange(0.0, 2.0, 0.01)
s = np.sin(2*np.pi*t)

plt.plot(t,s)
plt.title(r'\alpha_i > \beta_i', fontsize=20)
plt.text(1, -0.6, r'\sum_{i=0}^{\infty} x_i', fontsize=20)
plt.text(0.6, 0.6, r'\mathcal{A}\mathrm{sin}(2 \omega t)',
         fontsize=20)
plt.xlabel('time (s)')
plt.ylabel('volts (mV)')
plt.show()
```

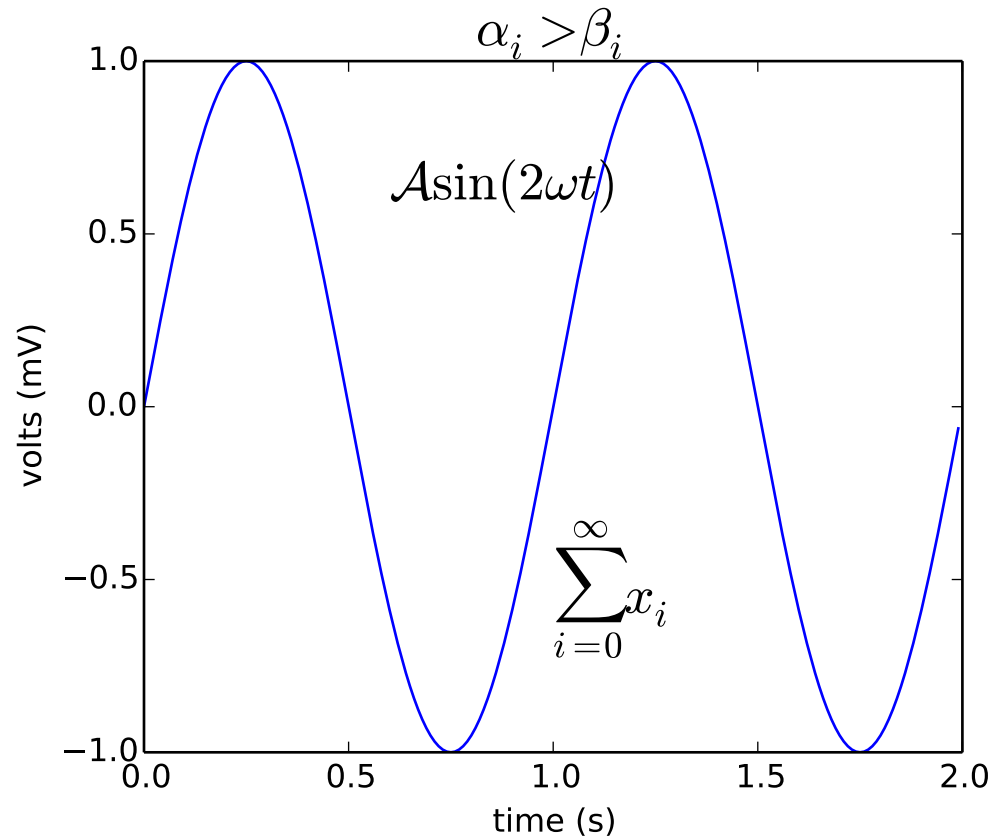

7.5 Typesetting With XeLaTeX/LuaLaTeX

Using the pgf backend, matplotlib can export figures as pgf drawing commands that can be processed with pdflatex, xelatex or lualatex. XeLaTeX and LuaLaTeX have full unicode support and can use any font that is installed in the operating system, making use of advanced typographic features of Open-

Type, AAT and Graphite. Pgf pictures created by `plt.savefig('figure.pgf')` can be embedded as raw commands in LaTeX documents. Figures can also be directly compiled and saved to PDF with `plt.savefig('figure.pdf')` by either switching to the backend

```
matplotlib.use('pgf')
```

or registering it for handling pdf output

```
from matplotlib.backends.backend_pgf import FigureCanvasPgf
matplotlib.backend_bases.register_backend('pdf', FigureCanvasPgf)
```

The second method allows you to keep using regular interactive backends and to save xelatex, lualatex or pdflatex compiled PDF files from the graphical user interface.

Matplotlib's pgf support requires a recent LaTeX installation that includes the TikZ/PGF packages (such as TeXLive), preferably with XeLaTeX or LuaLaTeX installed. If either pdftocairo or ghostscript is present on your system, figures can optionally be saved to PNG images as well. The executables for all applications must be located on your `PATH`.

Rc parameters that control the behavior of the pgf backend:

Parameter	Documentation
<code>pgf.preamble</code>	Lines to be included in the LaTeX preamble
<code>pgf.rcfonts</code>	Setup fonts from rc params using the fontspec package
<code>pgf.texsystem</code>	Either “xelatex” (default), “lualatex” or “pdflatex”

Note: TeX defines a set of special characters, such as:

```
# $ % & ~ _ ^ \ { }
```

Generally, these characters must be escaped correctly. For convenience, some characters (`_`, `^`, `%`) are automatically escaped outside of math environments.

7.5.1 Font specification

The fonts used for obtaining the size of text elements or when compiling figures to PDF are usually defined in the matplotlib rc parameters. You can also use the LaTeX default Computer Modern fonts by clearing the lists for `font.serif`, `font.sans-serif` or `font.monospace`. Please note that the glyph coverage of these fonts is very limited. If you want to keep the Computer Modern font face but require extended unicode support, consider installing the Computer Modern Unicode fonts *CMU Serif*, *CMU Sans Serif*, etc.

When saving to `.pgf`, the font configuration matplotlib used for the layout of the figure is included in the header of the text file.

```
# -*- coding: utf-8 -*-
```

```
import matplotlib as mpl
mpl.use("pgf")
pgf_with_rc_fonts = {
    "font.family": "serif",
    "font.serif": [], # use latex default serif font
    "font.sans-serif": ["DejaVu Sans"], # use a specific sans-serif font
```

```

}
mpl.rcParams.update(pgf_with_rc_fonts)

import matplotlib.pyplot as plt
plt.figure(figsize=(4.5,2.5))
plt.plot(range(5))
plt.text(0.5, 3., "serif")
plt.text(0.5, 2., "monospace", family="monospace")
plt.text(2.5, 2., "sans-serif", family="sans-serif")
plt.text(2.5, 1., "comic sans", family="Comic Sans MS")
plt.xlabel(u"μ is not  $\mu$ ")
plt.tight_layout(.5)

```

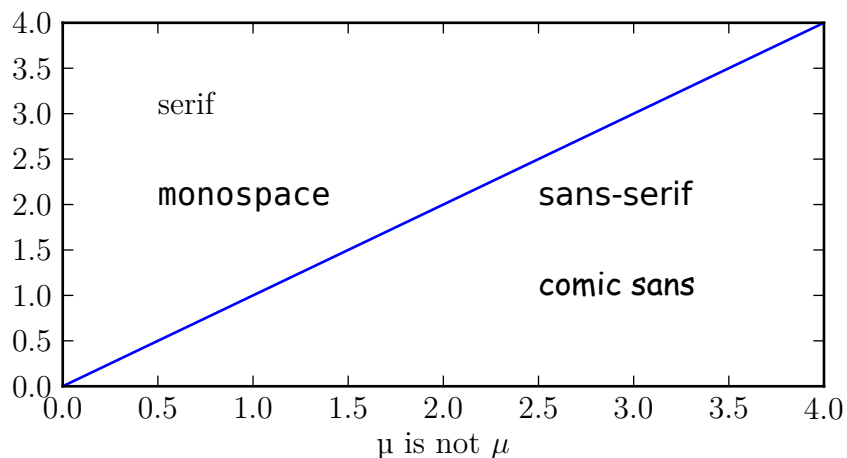

7.5.2 Custom preamble

Full customization is possible by adding your own commands to the preamble. Use the `pgf.preamble` parameter if you want to configure the math fonts, using `unicode-math` for example, or for loading additional packages. Also, if you want to do the font configuration yourself instead of using the fonts specified in the rc parameters, make sure to disable `pgf.rcfonts`.

```
# -*- coding: utf-8 -*-
```

```

import matplotlib as mpl
mpl.use("pgf")
pgf_with_custom_preamble = {
    "font.family": "serif", # use serif/main font for text elements
    "text.usetex": True,   # use inline math for ticks
    "pgf.rcfonts": False,  # don't setup fonts from rc parameters
    "pgf.preamble": [
        r"\usepackage{units}",          # load additional packages
        r"\usepackage{metalogo}",
        r"\usepackage{unicode-math}",  # unicode math setup
        r"\setmathfont{xits-math.otf}",
        r"\setmainfont{DejaVu Serif}", # serif font via preamble
    ]
}

```

```
}
mpl.rcParams.update(pgf_with_custom_preamble)
```

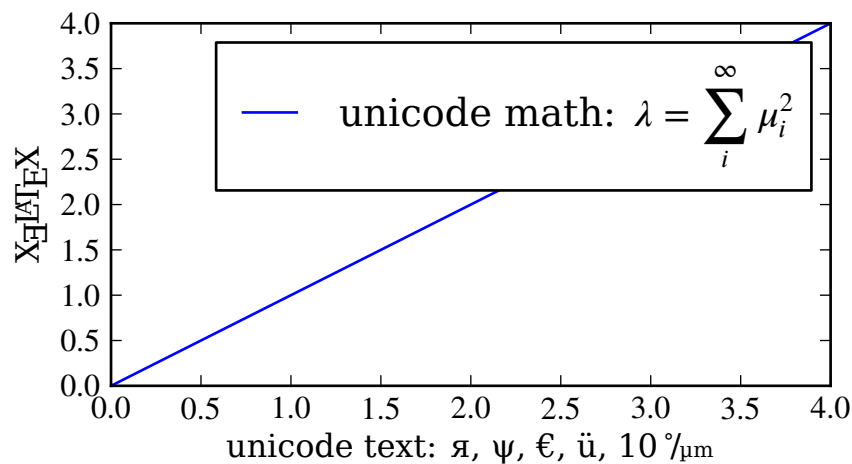

7.5.3 Choosing the TeX system

The TeX system to be used by matplotlib is chosen by the `pgf.texsystem` parameter. Possible values are 'xelatex' (default), 'lualatex' and 'pdflatex'. Please note that when selecting pdflatex the fonts and unicode handling must be configured in the preamble.

```
# -*- coding: utf-8 -*-

import matplotlib as mpl
mpl.use("pgf")
pgf_with_pdflatex = {
    "pgf.texsystem": "pdflatex",
    "pgf.preamble": [
        r"\usepackage[utf8x]{inputenc}",
        r"\usepackage[T1]{fontenc}",
        r"\usepackage{cmbright}",
    ]
}
mpl.rcParams.update(pgf_with_pdflatex)

import matplotlib.pyplot as plt
plt.figure(figsize=(4.5,2.5))
plt.plot(range(5))
plt.text(0.5, 3., "serif", family="serif")
plt.text(0.5, 2., "monospace", family="monospace")
plt.text(2.5, 2., "sans-serif", family="sans-serif")
plt.xlabel(u"μ is not $\mu$")
plt.tight_layout(.5)
```

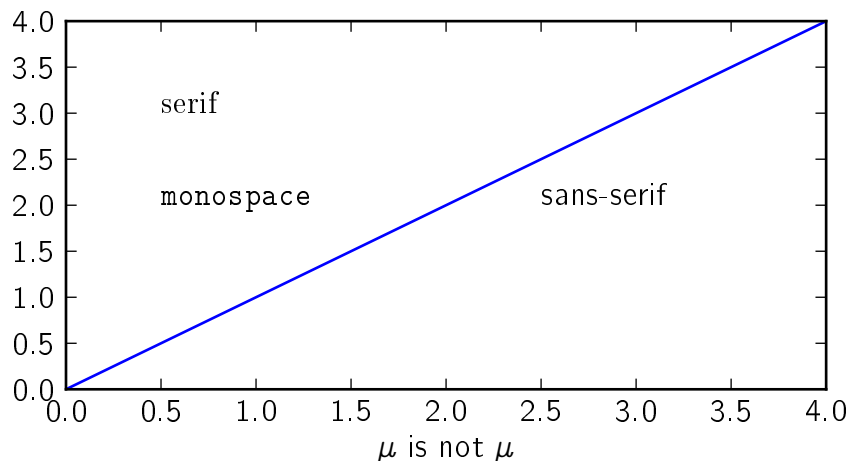

7.5.4 Troubleshooting

- Please note that the TeX packages found in some Linux distributions and MiKTeX installations are dramatically outdated. Make sure to update your package catalog and upgrade or install a recent TeX distribution.
- On Windows, the `PATH` environment variable may need to be modified to include the directories containing the `latex`, `dvipng` and `ghostscript` executables. See *Environment Variables* and *Setting environment variables in windows* for details.
- A limitation on Windows causes the backend to keep file handles that have been opened by your application open. As a result, it may not be possible to delete the corresponding files until the application closes (see #1324).
- Sometimes the font rendering in figures that are saved to png images is very bad. This happens when the `pdftocairo` tool is not available and `ghostscript` is used for the pdf to png conversion.
- Make sure what you are trying to do is possible in a LaTeX document, that your LaTeX syntax is valid and that you are using raw strings if necessary to avoid unintended escape sequences.
- The `pgf.preamble rc` setting provides lots of flexibility, and lots of ways to cause problems. When experiencing problems, try to minimize or disable the custom preamble.
- Configuring an `unicode-math` environment can be a bit tricky. The TeXLive distribution for example provides a set of math fonts which are usually not installed system-wide. XeTeX, unlike LuaLatex, cannot find these fonts by their name, which is why you might have to specify `\setmathfont{xits-math.otf}` instead of `\setmathfont{XITS Math}` or alternatively make the fonts available to your OS. See this tex.stackexchange.com question for more details.
- If the font configuration used by matplotlib differs from the font setting in your LaTeX document, the alignment of text elements in imported figures may be off. Check the header of your `.pgf` file if you are unsure about the fonts matplotlib used for the layout.
- If you still need help, please see *Getting help*

7.6 Text rendering With LaTeX

Matplotlib has the option to use LaTeX to manage all text layout. This option is available with the following backends:

- Agg
- PS
- PDF

The LaTeX option is activated by setting `text.usetex : True` in your rc settings. Text handling with matplotlib's LaTeX support is slower than matplotlib's very capable *mathtext*, but is more flexible, since different LaTeX packages (font packages, math packages, etc.) can be used. The results can be striking, especially when you take care to use the same fonts in your figures as in the main document.

Matplotlib's LaTeX support requires a working LaTeX installation, `dvipng` (which may be included with your LaTeX installation), and `Ghostscript` (GPL Ghostscript 8.60 or later is recommended). The executables for these external dependencies must all be located on your `PATH`.

There are a couple of options to mention, which can be changed using *rc settings*. Here is an example matplotlibrc file:

```
font.family          : serif
font.serif           : Times, Palatino, New Century Schoolbook, Bookman, Computer Modern Roman
font.sans-serif      : Helvetica, Avant Garde, Computer Modern Sans serif
font.cursive         : Zapf Chancery
font.monospace       : Courier, Computer Modern Typewriter

text.usetex          : true
```

The first valid font in each family is the one that will be loaded. If the fonts are not specified, the Computer Modern fonts are used by default. All of the other fonts are Adobe fonts. Times and Palatino each have their own accompanying math fonts, while the other Adobe serif fonts make use of the Computer Modern math fonts. See the `PSNFSS` documentation for more details.

To use LaTeX and select Helvetica as the default font, without editing matplotlibrc use:

```
from matplotlib import rc
rc('font', **{'family': 'sans-serif', 'sans-serif': ['Helvetica']})
## for Palatino and other serif fonts use:
rc('font', **{'family': 'serif', 'serif': ['Palatino']})
rc('text', usetex=True)
```

Here is the standard example, `tex_demo.py`:

```
"""
Demo of TeX rendering.

You can use TeX to render all of your matplotlib text if the rc
parameter text.usetex is set. This works currently on the agg and ps
backends, and requires that you have tex and the other dependencies
described at http://matplotlib.sf.net/matplotlib.texmanager.html
properly installed on your system. The first time you run a script

```

you will see a lot of output from tex and associated tools. The next time, the run may be silent, as a lot of the information is cached in ~/.tex.cache

```
"""
import numpy as np
import matplotlib.pyplot as plt

# Example data
t = np.arange(0.0, 1.0 + 0.01, 0.01)
s = np.cos(4 * np.pi * t) + 2

plt.rc('text', usetex=True)
plt.rc('font', family='serif')
plt.plot(t, s)

plt.xlabel(r'\textbf{time} (s)')
plt.ylabel(r'\textit{voltage} (mV)', fontsize=16)
plt.title(r"\TeX\ is Number "
          r"$\displaystyle\sum_{n=1}^{\infty}\frac{-e^{i\pi}}{2^n}$!",
          fontsize=16, color='gray')
# Make room for the ridiculously large title.
plt.subplots_adjust(top=0.8)

plt.savefig('tex_demo')
plt.show()
```

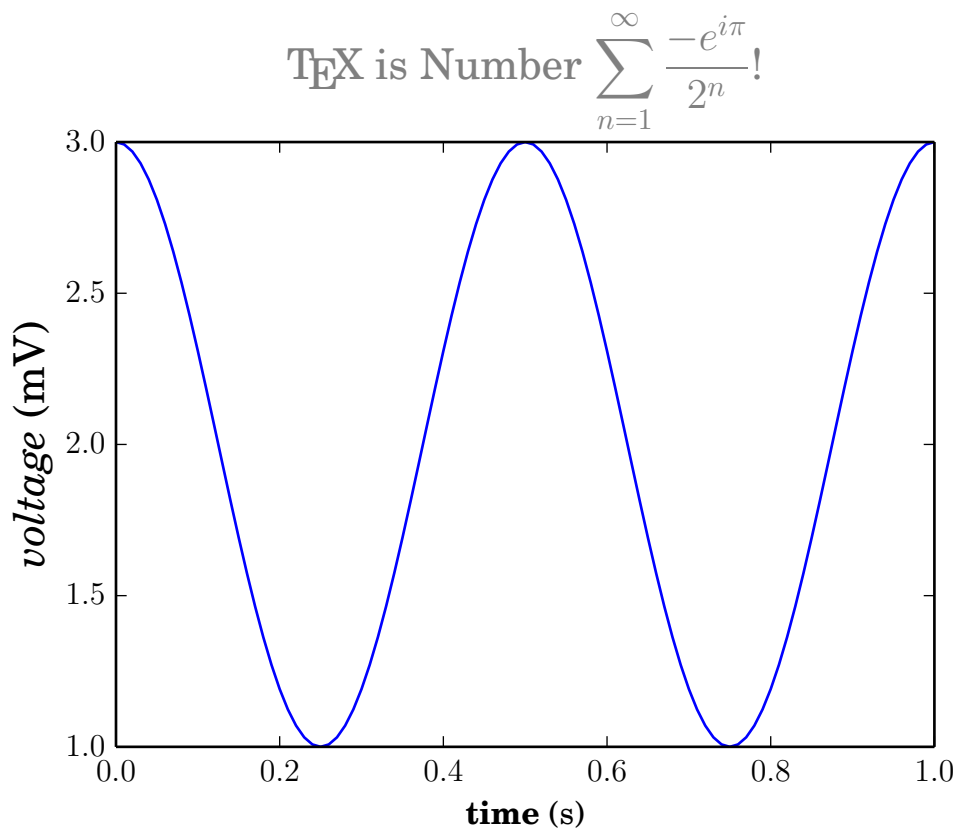
Note that display math mode ($e=mc^2$) is not supported, but adding the command `\displaystyle`, as in `tex_demo.py`, will produce the same results.

Note: Certain characters require special escaping in TeX, such as:

```
# $ % & ~ _ ^ \ { } \ ( \ ) \ [ \ ]
```

Therefore, these characters will behave differently depending on the rcParam `text.usetex` flag.

7.6.1 usetex with unicode

It is also possible to use unicode strings with the LaTeX text manager, here is an example taken from `tex_unicode_demo.py`:

```
#!/usr/bin/env python
# -*- coding: utf-8 -*-
"""
This demo is tex_demo.py modified to have unicode. See that file for
more information.
"""
from __future__ import unicode_literals
import matplotlib as mpl
mpl.rcParams['text.usetex']=True
mpl.rcParams['text.latex.unicode']=True
```

```

from numpy import arange, cos, pi
from matplotlib.pyplot import (figure, axes, plot, xlabel, ylabel, title,
                               grid, savefig, show)

figure(1, figsize=(6,4))
ax = axes([0.1, 0.1, 0.8, 0.7])
t = arange(0.0, 1.0+0.01, 0.01)
s = cos(2*2*pi*t)+2
plot(t, s)

xlabel(r'\textbf{time (s)}')
ylabel(r'\textit{Velocity (\u00B0/sec)}', fontsize=16)
title(r"\TeX is Number  $\sum_{n=1}^{\infty} \frac{-e^{i\pi}}{2^n}!$ ",
       fontsize=16, color='r')
grid(True)
show()

```

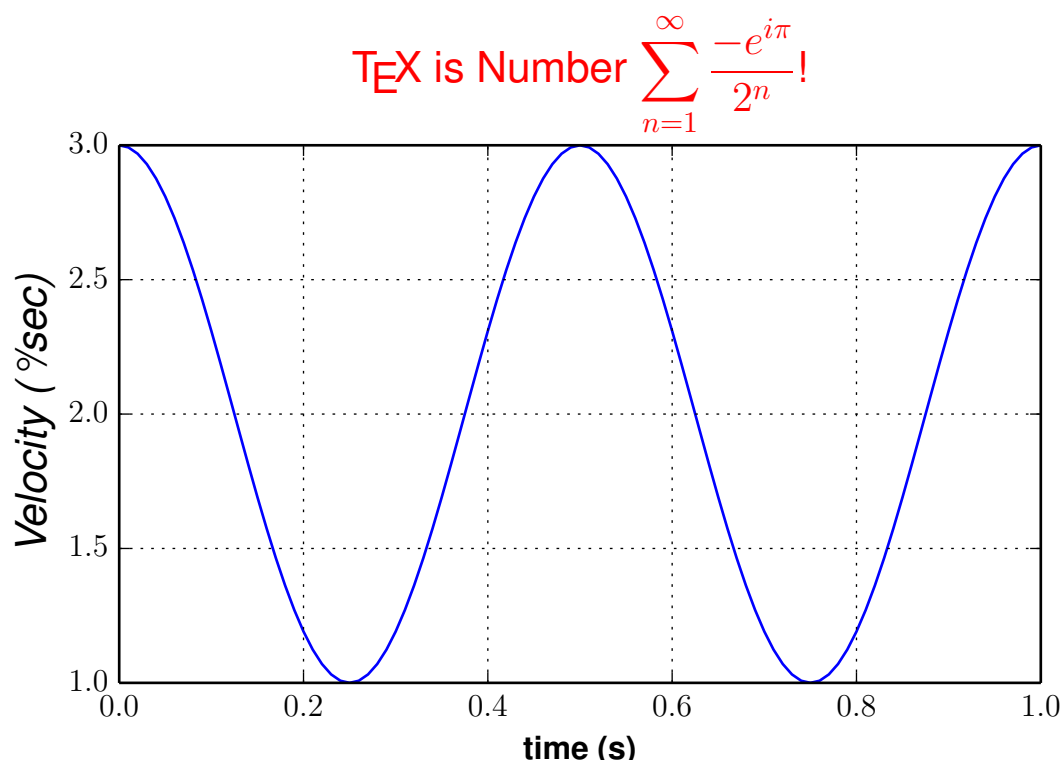

7.6.2 Postscript options

In order to produce encapsulated postscript files that can be embedded in a new LaTeX document, the default behavior of matplotlib is to distill the output, which removes some postscript operators used by LaTeX that are illegal in an eps file. This step produces results which may be unacceptable to some users, because the text is coarsely rasterized and converted to bitmaps, which are not scalable like standard postscript, and the text is not searchable. One workaround is to set `ps.distiller.res` to a higher value (perhaps 6000) in your rc settings, which will produce larger files but may look better and scale reasonably. A better workaround, which requires [Poppler](#) or [Xpdf](#), can be activated by changing the `ps.usedistiller` rc setting

to xpdf. This alternative produces postscript without rasterizing text, so it scales properly, can be edited in Adobe Illustrator, and searched text in pdf documents.

7.6.3 Possible hangups

- On Windows, the `PATH` environment variable may need to be modified to include the directories containing the latex, dvipng and ghostscript executables. See *Environment Variables* and *Setting environment variables in windows* for details.
- Using MiKTeX with Computer Modern fonts, if you get odd *Agg and PNG results, go to MiKTeX/Options and update your format files
- The fonts look terrible on screen. You are probably running Mac OS, and there is some funny business with older versions of dvipng on the mac. Set `text.dvipnghack : True` in your matplotlibrc file.
- On Ubuntu and Gentoo, the base texlive install does not ship with the type1cm package. You may need to install some of the extra packages to get all the goodies that come bundled with other latex distributions.
- Some progress has been made so matplotlib uses the dvi files directly for text layout. This allows latex to be used for text layout with the pdf and svg backends, as well as the *Agg and PS backends. In the future, a latex installation may be the only external dependency.

7.6.4 Troubleshooting

- Try deleting your `.matplotlib/tex.cache` directory. If you don't know where to find `.matplotlib`, see *matplotlib directory location*.
- Make sure LaTeX, dvipng and ghostscript are each working and on your `PATH`.
- Make sure what you are trying to do is possible in a LaTeX document, that your LaTeX syntax is valid and that you are using raw strings if necessary to avoid unintended escape sequences.
- Most problems reported on the mailing list have been cleared up by upgrading Ghostscript. If possible, please try upgrading to the latest release before reporting problems to the list.
- The `text.latex.preamble rc` setting is not officially supported. This option provides lots of flexibility, and lots of ways to cause problems. Please disable this option before reporting problems to the mailing list.
- If you still need help, please see *Getting help*

7.7 Annotating text

For a more detailed introduction to annotations, see *Annotating Axes*.

The uses of the basic `text()` command above place text at an arbitrary position on the Axes. A common use case of text is to annotate some feature of the plot, and the `annotate()` method provides helper functionality to make annotations easy. In an annotation, there are two points to consider: the location being annotated

represented by the argument `xy` and the location of the text `xytext`. Both of these arguments are `(x,y)` tuples.

```
import numpy as np
import matplotlib.pyplot as plt

fig = plt.figure()
ax = fig.add_subplot(111)

t = np.arange(0.0, 5.0, 0.01)
s = np.cos(2*np.pi*t)
line, = ax.plot(t, s, lw=2)

ax.annotate('local max', xy=(2, 1), xytext=(3, 1.5),
           arrowprops=dict(facecolor='black', shrink=0.05),
           )

ax.set_ylim(-2,2)
plt.show()
```

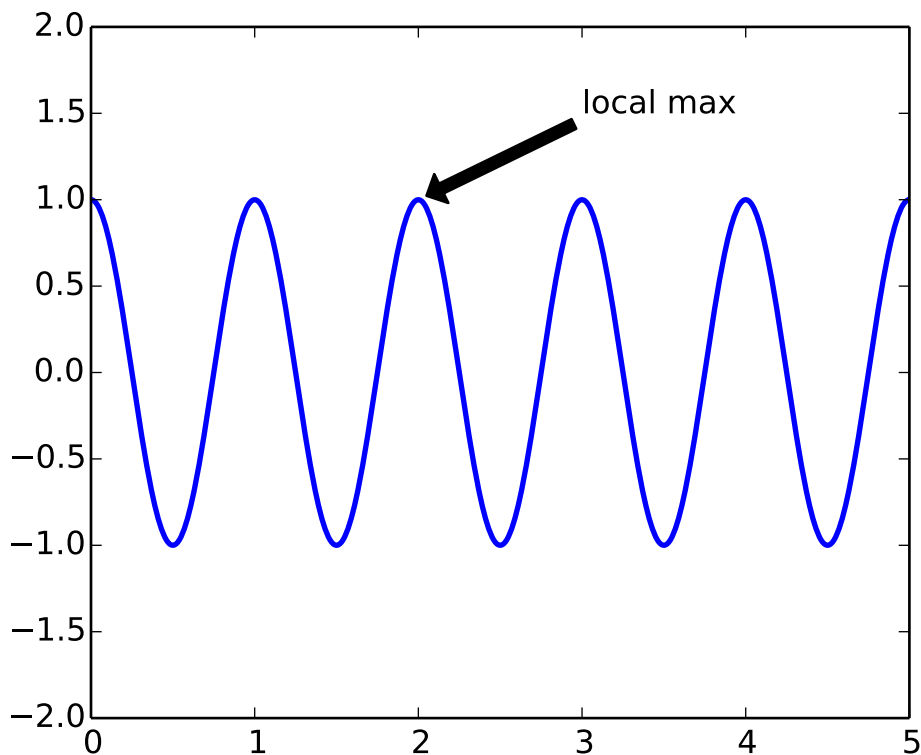

In this example, both the `xy` (arrow tip) and `xytext` locations (text location) are in data coordinates. There are a variety of other coordinate systems one can choose – you can specify the coordinate system of `xy` and `xytext` with one of the following strings for `xycoords` and `textcoords` (default is 'data')

argument	coordinate system
'figure points'	points from the lower left corner of the figure
'figure pixels'	pixels from the lower left corner of the figure
'figure fraction'	0,0 is lower left of figure and 1,1 is upper right
'axes points'	points from lower left corner of axes
'axes pixels'	pixels from lower left corner of axes
'axes fraction'	0,0 is lower left of axes and 1,1 is upper right
'data'	use the axes data coordinate system

For example to place the text coordinates in fractional axes coordinates, one could do:

```
ax.annotate('local max', xy=(3, 1), xycoords='data',
           xytext=(0.8, 0.95), textcoords='axes fraction',
           arrowprops=dict(facecolor='black', shrink=0.05),
           horizontalalignment='right', verticalalignment='top',
           )
```

For physical coordinate systems (points or pixels) the origin is the (bottom, left) of the figure or axes. If the value is negative, however, the origin is from the (right, top) of the figure or axes, analogous to negative indexing of sequences.

Optionally, you can specify arrow properties which draws an arrow from the text to the annotated point by giving a dictionary of arrow properties in the optional keyword argument `arrowprops`.

arrowprops key	description
width	the width of the arrow in points
frac	the fraction of the arrow length occupied by the head
headwidth	the width of the base of the arrow head in points
shrink	move the tip and base some percent away from the annotated point and text
**kwargs	any key for <code>matplotlib.patches.Polygon</code> , e.g., <code>facecolor</code>

In the example below, the `xy` point is in native coordinates (`xycoords` defaults to `'data'`). For a polar axes, this is in (theta, radius) space. The text in this example is placed in the fractional figure coordinate system. `matplotlib.text.Text` keyword args like `horizontalalignment`, `verticalalignment` and `fontsize` are passed from the `~matplotlib.Axes.annotate` to the `Text` instance

```
import numpy as np
import matplotlib.pyplot as plt

fig = plt.figure()
ax = fig.add_subplot(111, polar=True)
r = np.arange(0, 1, 0.001)
theta = 2*2*np.pi*r
line, = ax.plot(theta, r, color='#ee8d18', lw=3)

ind = 800
thisr, thistheta = r[ind], theta[ind]
ax.plot([thistheta], [thisr], 'o')
ax.annotate('a polar annotation',
           xy=(thistheta, thisr), # theta, radius
           xytext=(0.05, 0.05), # fraction, fraction
           textcoords='figure fraction',
           arrowprops=dict(facecolor='black', shrink=0.05),
```

```
horizontalalignment='left',  
verticalalignment='bottom',  
)  
plt.show()
```

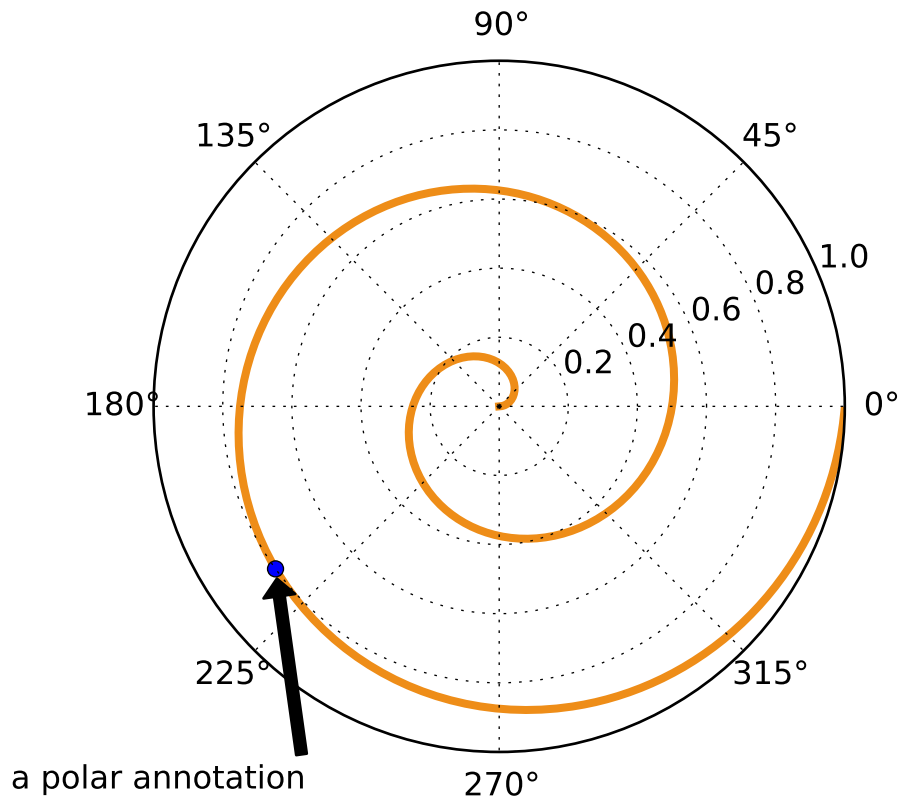

For more on all the wild and wonderful things you can do with annotations, including fancy arrows, see [Annotating Axes](#) and [pylab_examples-annotation_demo](#).

IMAGE TUTORIAL

8.1 Startup commands

At the very least, you'll need to have access to the `imshow()` function. There are a couple of ways to do it. The easy way for an interactive environment:

```
$ipython -pylab
```

The `imshow` function is now directly accessible (it's in your `namespace`). See also *Pyplot tutorial*.

The more expressive, easier to understand later method (use this in your scripts to make it easier for others (including your future self) to read) is to use the matplotlib API (see *Artist tutorial*) where you use explicit namespaces and control object creation, etc...

```
In [1]: import matplotlib.pyplot as plt
In [2]: import matplotlib.image as mpimg
In [3]: import numpy as np
```

Examples below will use the latter method, for clarity. In these examples, if you use the `-pylab` method, you can skip the “`mpimg.`” and “`plt.`” prefixes.

8.2 Importing image data into Numpy arrays

Plotting image data is supported by the Python Image Library ([PIL](#)). Natively, matplotlib only supports PNG images. The commands shown below fall back on PIL if the native read fails.

The image used in this example is a PNG file, but keep that PIL requirement in mind for your own data.

Here's the image we're going to play with:



It's a 24-bit RGB PNG image (8 bits for each of R, G, B). Depending on where you get your data, the other kinds of image that you'll most likely encounter are RGBA images, which allow for transparency, or single-channel grayscale (luminosity) images. You can right click on it and choose "Save image as" to download it to your computer for the rest of this tutorial.

And here we go...

```
In [4]: img=mpimg.imread('stinkbug.png')
```

```
Out[4]:
```

```
array([[ [ 0.40784314,  0.40784314,  0.40784314],
        [ 0.40784314,  0.40784314,  0.40784314],
        [ 0.40784314,  0.40784314,  0.40784314],
        ...,
        [ 0.42745098,  0.42745098,  0.42745098],
        [ 0.42745098,  0.42745098,  0.42745098],
        [ 0.42745098,  0.42745098,  0.42745098]],

       [[ [ 0.41176471,  0.41176471,  0.41176471],
        [ 0.41176471,  0.41176471,  0.41176471],
        [ 0.41176471,  0.41176471,  0.41176471],
        ...,
        [ 0.42745098,  0.42745098,  0.42745098],
        [ 0.42745098,  0.42745098,  0.42745098],
        [ 0.42745098,  0.42745098,  0.42745098]]],
```



```

[[ 0.41960785,  0.41960785,  0.41960785],
 [ 0.41568628,  0.41568628,  0.41568628],
 [ 0.41568628,  0.41568628,  0.41568628],
 ...,
 [ 0.43137255,  0.43137255,  0.43137255],
 [ 0.43137255,  0.43137255,  0.43137255],
 [ 0.43137255,  0.43137255,  0.43137255]],
 ...,
 [[ 0.43921569,  0.43921569,  0.43921569],
 [ 0.43529412,  0.43529412,  0.43529412],
 [ 0.43137255,  0.43137255,  0.43137255],
 ...,
 [ 0.45490196,  0.45490196,  0.45490196],
 [ 0.4509804 ,  0.4509804 ,  0.4509804 ],
 [ 0.4509804 ,  0.4509804 ,  0.4509804 ]],

[[ 0.44313726,  0.44313726,  0.44313726],
 [ 0.44313726,  0.44313726,  0.44313726],
 [ 0.43921569,  0.43921569,  0.43921569],
 ...,
 [ 0.4509804 ,  0.4509804 ,  0.4509804 ],
 [ 0.44705883,  0.44705883,  0.44705883],
 [ 0.44705883,  0.44705883,  0.44705883]],

[[ 0.44313726,  0.44313726,  0.44313726],
 [ 0.4509804 ,  0.4509804 ,  0.4509804 ],
 [ 0.4509804 ,  0.4509804 ,  0.4509804 ],
 ...,
 [ 0.44705883,  0.44705883,  0.44705883],
 [ 0.44705883,  0.44705883,  0.44705883],
 [ 0.44313726,  0.44313726,  0.44313726]]], dtype=float32)

```

Note the dtype there - float32. Matplotlib has rescaled the 8 bit data from each channel to floating point data between 0.0 and 1.0. As a side note, the only datatype that PIL can work with is uint8. Matplotlib plotting can handle float32 and uint8, but image reading/writing for any format other than PNG is limited to uint8 data. Why 8 bits? Most displays can only render 8 bits per channel worth of color gradation. Why can they only render 8 bits/channel? Because that's about all the human eye can see. More here (from a photography standpoint): [Luminous Landscape bit depth tutorial](#).

Each inner list represents a pixel. Here, with an RGB image, there are 3 values. Since it's a black and white image, R, G, and B are all similar. An RGBA (where A is alpha, or transparency), has 4 values per inner list, and a simple luminance image just has one value (and is thus only a 2-D array, not a 3-D array). For RGB and RGBA images, matplotlib supports float32 and uint8 data types. For grayscale, matplotlib supports only float32. If your array data does not meet one of these descriptions, you need to rescale it.

8.3 Plotting numpy arrays as images

So, you have your data in a numpy array (either by importing it, or by generating it). Let's render it. In Matplotlib, this is performed using the `imshow()` function. Here we'll grab the plot object. This object

gives you an easy way to manipulate the plot from the prompt.

```
In [5]: imgplot = plt.imshow(img)
```

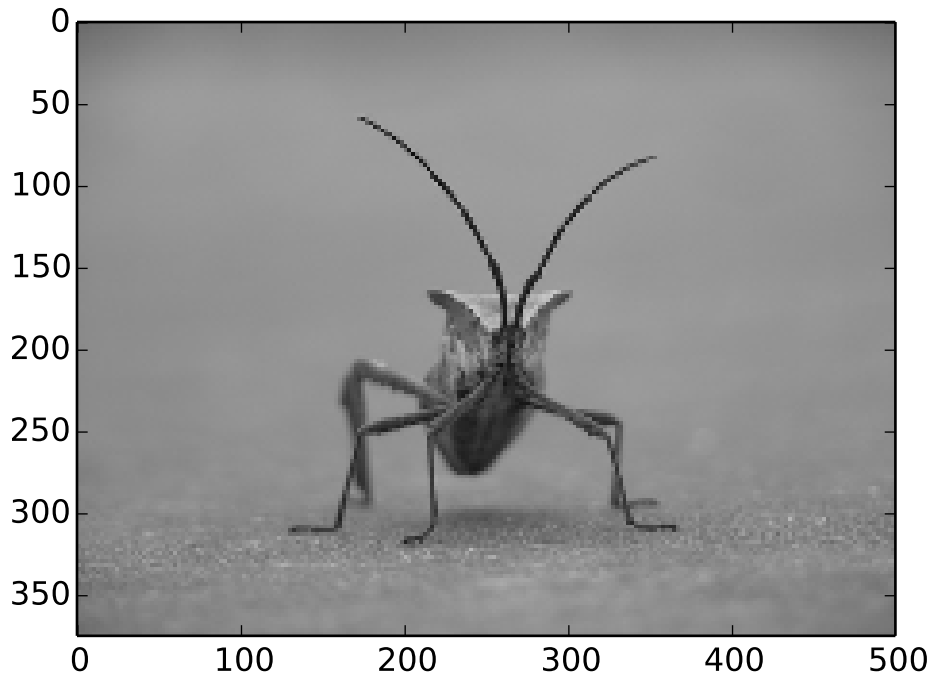

You can also plot any numpy array - just remember that the datatype must be float32 (and range from 0.0 to 1.0) or uint8.

8.3.1 Applying pseudocolor schemes to image plots

Pseudocolor can be a useful tool for enhancing contrast and visualizing your data more easily. This is especially useful when making presentations of your data using projectors - their contrast is typically quite poor.

Pseudocolor is only relevant to single-channel, grayscale, luminosity images. We currently have an RGB image. Since R, G, and B are all similar (see for yourself above or in your data), we can just pick one channel of our data:

```
In [6]: lum_img = img[:, :, 0]
```

This is array slicing. You can read more in the [Numpy tutorial](#).

```
In [7]: imgplot = plt.imshow(lum_img)
```

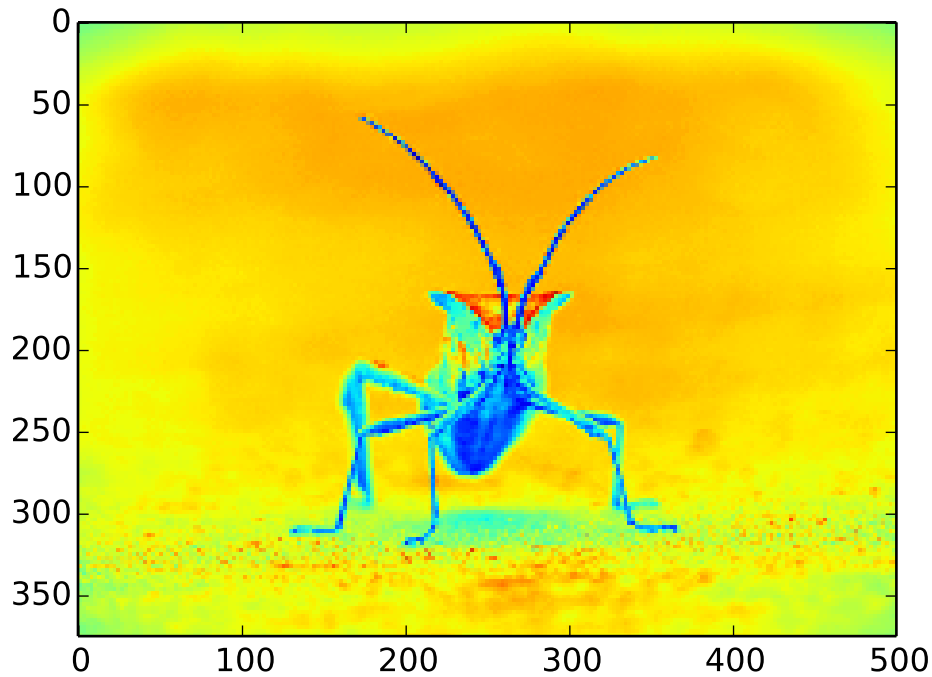

Now, with a luminosity image, the default colormap (aka lookup table, LUT), is applied. The default is called jet. There are plenty of others to choose from. Let's set some others using the `set_cmap()` method on our image plot object:

```
In [8]: imgplot.set_cmap('hot')
```

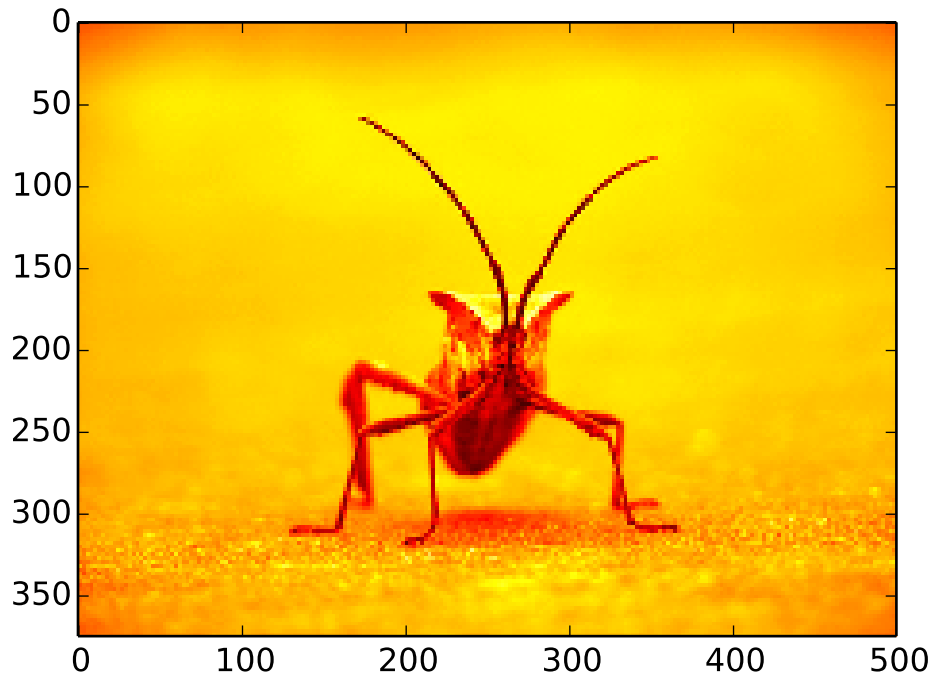

```
In [9]: imgplot.set_cmap('spectral')
```

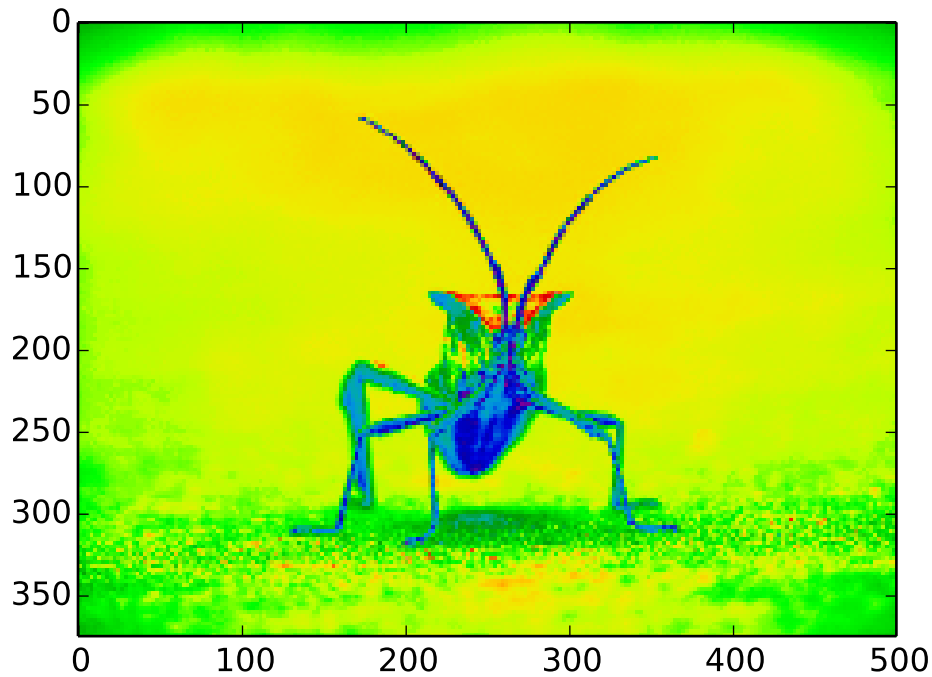

There are many other colormap schemes available. See the [list and images of the colormaps](#).

8.3.2 Color scale reference

It's helpful to have an idea of what value a color represents. We can do that by adding color bars. It's as easy as one line:

```
In [10]: plt.colorbar()
```

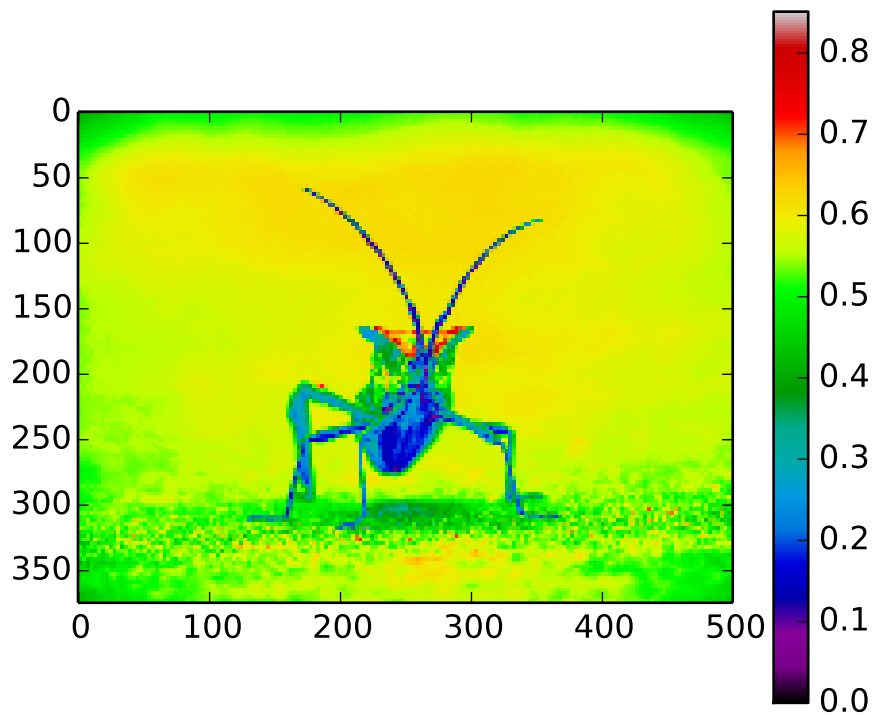

This adds a colorbar to your existing figure. This won't automatically change if you change you switch to a different colormap - you have to re-create your plot, and add in the colorbar again.

8.3.3 Examining a specific data range

Sometimes you want to enhance the contrast in your image, or expand the contrast in a particular region while sacrificing the detail in colors that don't vary much, or don't matter. A good tool to find interesting regions is the histogram. To create a histogram of our image data, we use the `hist()` function.

```
In[10]: plt.hist(lum_img.flatten(), 256, range=(0.0,1.0), fc='k', ec='k')
```

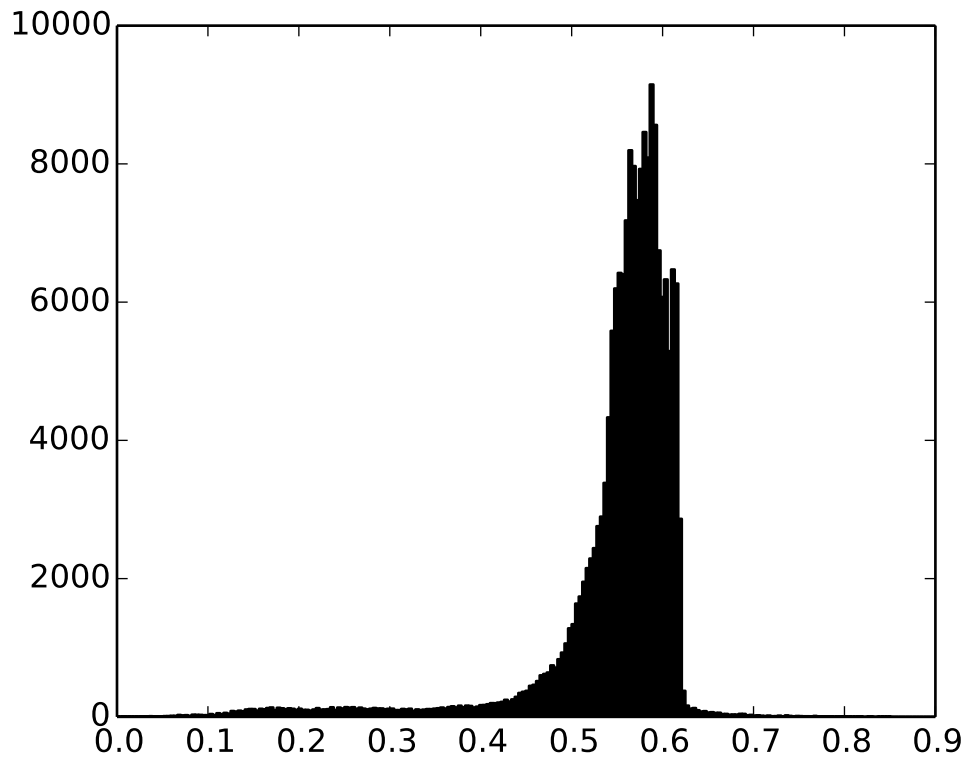

Most often, the “interesting” part of the image is around the peak, and you can get extra contrast by clipping the regions above and/or below the peak. In our histogram, it looks like there’s not much useful information in the high end (not many white things in the image). Let’s adjust the upper limit, so that we effectively “zoom in on” part of the histogram. We do this by calling the `set_clim()` method of the image plot object.

```
In[11]: imgplot.set_clim(0.0,0.7)
```

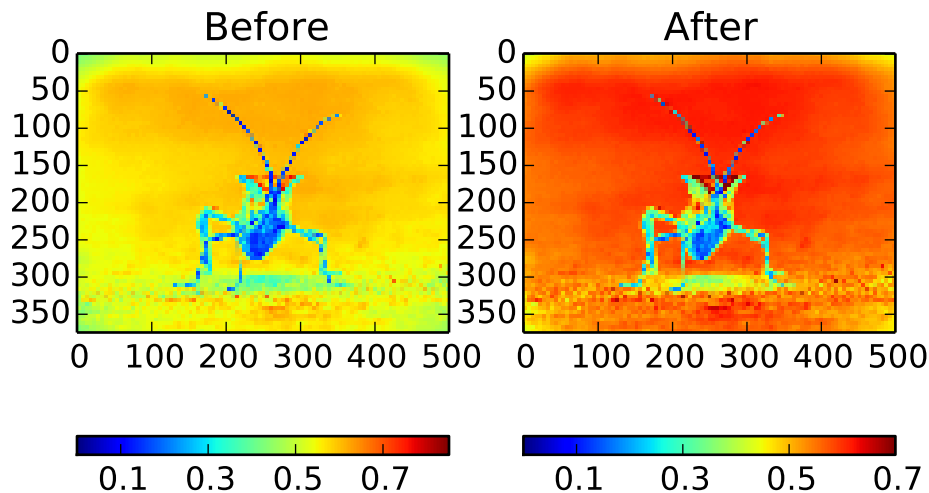

8.3.4 Array Interpolation schemes

Interpolation calculates what the color or value of a pixel “should” be, according to different mathematical schemes. One common place that this happens is when you resize an image. The number of pixels change, but you want the same information. Since pixels are discrete, there’s missing space. Interpolation is how you fill that space. This is why your images sometimes come out looking pixelated when you blow them up. The effect is more pronounced when the difference between the original image and the expanded image is greater. Let’s take our image and shrink it. We’re effectively discarding pixels, only keeping a select few. Now when we plot it, that data gets blown up to the size on your screen. The old pixels aren’t there anymore, and the computer has to draw in pixels to fill that space.

```
In [8]: import Image
In [9]: img = Image.open('stinkbug.png') # Open image as PIL image object
In [10]: rsize = img.resize((img.size[0]/10,img.size[1]/10)) # Use PIL to resize
In [11]: rsizeArr = np.asarray(rsize) # Get array back
In [12]: imgplot = plt.imshow(rsizeArr)
```

Here we have the default interpolation, bilinear, since we did not give `imshow()` any interpolation argument.

Let’s try some others:

```
In [10]: imgplot.set_interpolation('nearest')
```



```
In [10]: imgplot.set_interpolation('bicubic')
```

Bicubic interpolation is often used when blowing up photos - people tend to prefer blurry over pixelated.

ARTIST TUTORIAL

There are three layers to the matplotlib API. The `matplotlib.backend_bases.FigureCanvas` is the area onto which the figure is drawn, the `matplotlib.backend_bases.Renderer` is the object which knows how to draw on the `FigureCanvas`, and the `matplotlib.artist.Artist` is the object that knows how to use a renderer to paint onto the canvas. The `FigureCanvas` and `Renderer` handle all the details of talking to user interface toolkits like `wxPython` or drawing languages like `PostScript®`, and the `Artist` handles all the high level constructs like representing and laying out the figure, text, and lines. The typical user will spend 95% of his time working with the `Artists`.

There are two types of `Artists`: primitives and containers. The primitives represent the standard graphical objects we want to paint onto our canvas: `Line2D`, `Rectangle`, `Text`, `AxesImage`, etc., and the containers are places to put them (`Axis`, `Axes` and `Figure`). The standard use is to create a `Figure` instance, use the `Figure` to create one or more `Axes` or `Subplot` instances, and use the `Axes` instance helper methods to create the primitives. In the example below, we create a `Figure` instance using `matplotlib.pyplot.figure()`, which is a convenience method for instantiating `Figure` instances and connecting them with your user interface or drawing toolkit `FigureCanvas`. As we will discuss below, this is not necessary – you can work directly with `PostScript`, `PDF` `Gtk+`, or `wxPython` `FigureCanvas` instances, instantiate your `Figures` directly and connect them yourselves – but since we are focusing here on the `Artist` API we'll let `pyplot` handle some of those details for us:

```
import matplotlib.pyplot as plt
fig = plt.figure()
ax = fig.add_subplot(2,1,1) # two rows, one column, first plot
```

The `Axes` is probably the most important class in the matplotlib API, and the one you will be working with most of the time. This is because the `Axes` is the plotting area into which most of the objects go, and the `Axes` has many special helper methods (`plot()`, `text()`, `hist()`, `imshow()`) to create the most common graphics primitives (`Line2D`, `Text`, `Rectangle`, `Image`, respectively). These helper methods will take your data (e.g., `numpy` arrays and strings) and create primitive `Artist` instances as needed (e.g., `Line2D`), add them to the relevant containers, and draw them when requested. Most of you are probably familiar with the `Subplot`, which is just a special case of an `Axes` that lives on a regular rows by columns grid of `Subplot` instances. If you want to create an `Axes` at an arbitrary location, simply use the `add_axes()` method which takes a list of [`left`, `bottom`, `width`, `height`] values in 0-1 relative figure coordinates:

```
fig2 = plt.figure()
ax2 = fig2.add_axes([0.15, 0.1, 0.7, 0.3])
```

Continuing with our example:

```
import numpy as np
t = np.arange(0.0, 1.0, 0.01)
s = np.sin(2*np.pi*t)
line, = ax.plot(t, s, color='blue', lw=2)
```

In this example, `ax` is the `Axes` instance created by the `fig.add_subplot` call above (remember `Subplot` is just a subclass of `Axes`) and when you call `ax.plot`, it creates a `Line2D` instance and adds it to the `Axes.lines` list. In the interactive `ipython` session below, you can see that the `Axes.lines` list is length one and contains the same line that was returned by the `line, = ax.plot...` call:

```
In [101]: ax.lines[0]
Out[101]: <matplotlib.lines.Line2D instance at 0x19a95710>
```

```
In [102]: line
Out[102]: <matplotlib.lines.Line2D instance at 0x19a95710>
```

If you make subsequent calls to `ax.plot` (and the hold state is “on” which is the default) then additional lines will be added to the list. You can remove lines later simply by calling the list methods; either of these will work:

```
del ax.lines[0]
ax.lines.remove(line) # one or the other, not both!
```

The `Axes` also has helper methods to configure and decorate the x-axis and y-axis tick, tick labels and axis labels:

```
xtext = ax.set_xlabel('my xdata') # returns a Text instance
ytext = ax.set_ylabel('my ydata')
```

When you call `ax.set_xlabel`, it passes the information on the `Text` instance of the `XAxis`. Each `Axes` instance contains an `XAxis` and a `YAxis` instance, which handle the layout and drawing of the ticks, tick labels and axis labels.

Try creating the figure below.

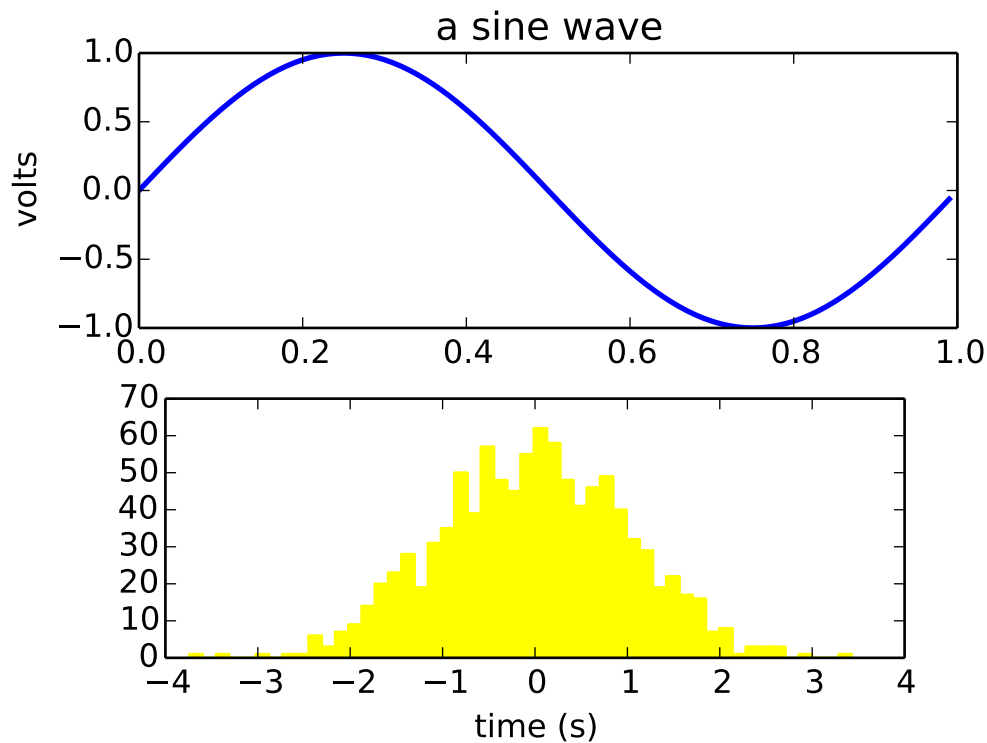

9.1 Customizing your objects

Every element in the figure is represented by a matplotlib `Artist`, and each has an extensive list of properties to configure its appearance. The figure itself contains a `Rectangle` exactly the size of the figure, which you can use to set the background color and transparency of the figures. Likewise, each `Axis` bounding box (the standard white box with black edges in the typical matplotlib plot, has a `Rectangle` instance that determines the color, transparency, and other properties of the `Axis`. These instances are stored as member variables `Figure.patch` and `Axis.patch` (“Patch” is a name inherited from MATLAB, and is a 2D “patch” of color on the figure, e.g., rectangles, circles and polygons). Every matplotlib `Artist` has the following properties

Property	Description
alpha	The transparency - a scalar from 0-1
animated	A boolean that is used to facilitate animated drawing
axes	The axes that the Artist lives in, possibly None
clip_box	The bounding box that clips the Artist
clip_on	Whether clipping is enabled
clip_path	The path the artist is clipped to
contains	A picking function to test whether the artist contains the pick point
figure	The figure instance the artist lives in, possibly None
label	A text label (e.g., for auto-labeling)
picker	A python object that controls object picking
transform	The transformation
visible	A boolean whether the artist should be drawn
zorder	A number which determines the drawing order

Each of the properties is accessed with an old-fashioned setter or getter (yes we know this irritates Pythonistas and we plan to support direct access via properties or traits but it hasn't been done yet). For example, to multiply the current alpha by a half:

```
a = o.get_alpha()
o.set_alpha(0.5*a)
```

If you want to set a number of properties at once, you can also use the `set` method with keyword arguments. For example:

```
o.set(alpha=0.5, zorder=2)
```

If you are working interactively at the python shell, a handy way to inspect the `Artist` properties is to use the `matplotlib.artist.getp()` function (simply `getp()` in pylab), which lists the properties and their values. This works for classes derived from `Artist` as well, e.g., `Figure` and `Rectangle`. Here are the `Figure` rectangle properties mentioned above:

```
In [149]: matplotlib.artist.getp(fig.patch)
alpha = 1.0
animated = False
antialiased or aa = True
axes = None
clip_box = None
clip_on = False
clip_path = None
contains = None
edgecolor or ec = w
facecolor or fc = 0.75
figure = Figure(8.125x6.125)
fill = 1
hatch = None
height = 1
label =
linewidth or lw = 1.0
picker = None
transform = <Affine object at 0x134cca84>
verts = ((0, 0), (0, 1), (1, 1), (1, 0))
```

```

visible = True
width = 1
window_extent = <Bbox object at 0x134acbcc>
x = 0
y = 0
zorder = 1

```

The docstrings for all of the classes also contain the `Artist` properties, so you can consult the interactive “help” or the *artists* for a listing of properties for a given object.

9.2 Object containers

Now that we know how to inspect and set the properties of a given object we want to configure, we need to now how to get at that object. As mentioned in the introduction, there are two kinds of objects: primitives and containers. The primitives are usually the things you want to configure (the font of a `Text` instance, the width of a `Line2D`) although the containers also have some properties as well – for example the `Axes` `Artist` is a container that contains many of the primitives in your plot, but it also has properties like the `xscale` to control whether the xaxis is ‘linear’ or ‘log’. In this section we’ll review where the various container objects store the `Artists` that you want to get at.

9.3 Figure container

The top level container `Artist` is the `matplotlib.figure.Figure`, and it contains everything in the figure. The background of the figure is a `Rectangle` which is stored in `Figure.patch`. As you add subplots (`add_subplot()`) and axes (`add_axes()`) to the figure these will be appended to the `Figure.axes`. These are also returned by the methods that create them:

```
In [156]: fig = plt.figure()
```

```
In [157]: ax1 = fig.add_subplot(211)
```

```
In [158]: ax2 = fig.add_axes([0.1, 0.1, 0.7, 0.3])
```

```
In [159]: ax1
```

```
Out[159]: <matplotlib.axes.Subplot instance at 0xd54b26c>
```

```
In [160]: print fig.axes
```

```
[<matplotlib.axes.Subplot instance at 0xd54b26c>, <matplotlib.axes.Axes instance at 0xd3f0b2c>]
```

Because the figure maintains the concept of the “current axes” (see `Figure.gca` and `Figure.sca`) to support the pylab/pyplot state machine, you should not insert or remove axes directly from the axes list, but rather use the `add_subplot()` and `add_axes()` methods to insert, and the `delaxes()` method to delete. You are free however, to iterate over the list of axes or index into it to get access to `Axes` instances you want to customize. Here is an example which turns all the axes grids on:

```

for ax in fig.axes:
    ax.grid(True)

```

The figure also has its own text, lines, patches and images, which you can use to add primitives directly. The default coordinate system for the `Figure` will simply be in pixels (which is not usually what you want) but you can control this by setting the transform property of the `Artist` you are adding to the figure.

More useful is “figure coordinates” where (0, 0) is the bottom-left of the figure and (1, 1) is the top-right of the figure which you can obtain by setting the `Artist` transform to `fig.transFigure`:

```
In [191]: fig = plt.figure()
```

```
In [192]: l1 = matplotlib.lines.Line2D([0, 1], [0, 1],  
    transform=fig.transFigure, figure=fig)
```

```
In [193]: l2 = matplotlib.lines.Line2D([0, 1], [1, 0],  
    transform=fig.transFigure, figure=fig)
```

```
In [194]: fig.lines.extend([l1, l2])
```

```
In [195]: fig.canvas.draw()
```

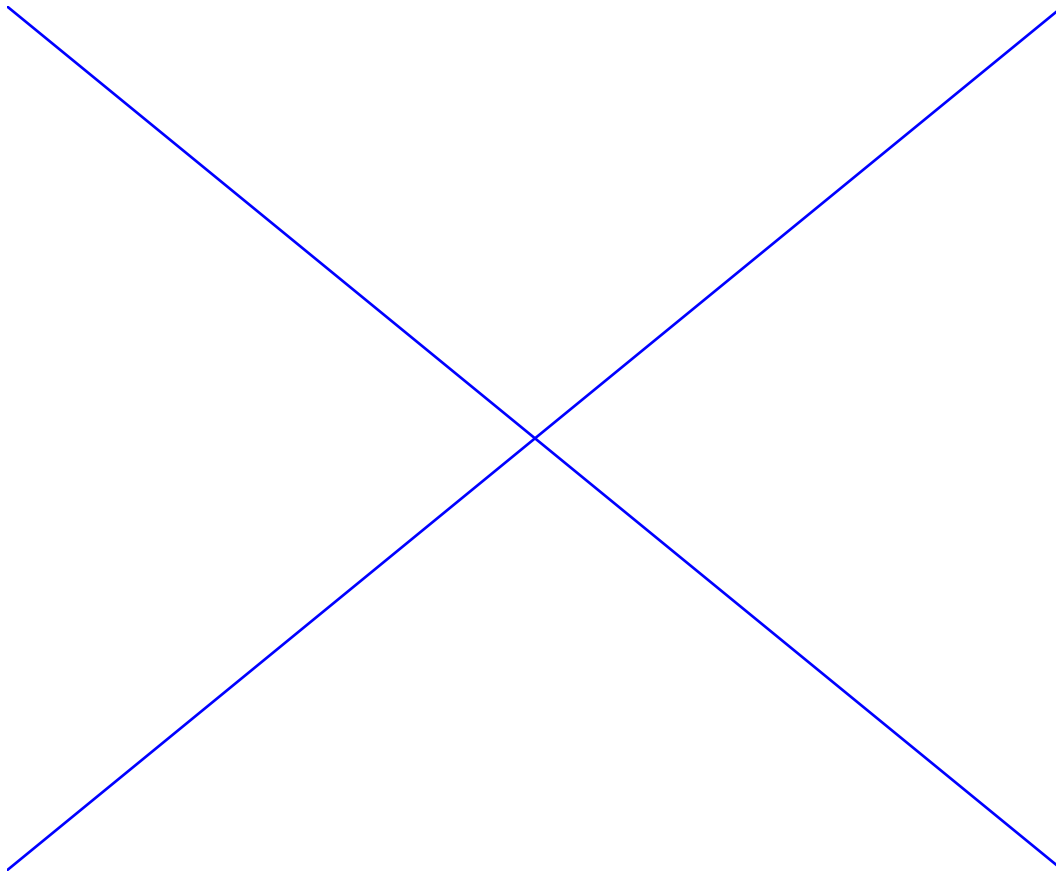

Here is a summary of the Artists the figure contains

Figure attribute	Description
axes	A list of Axes instances (includes Subplot)
patch	The Rectangle background
images	A list of FigureImages patches - useful for raw pixel display
legends	A list of Figure Legend instances (different from Axes.legends)
lines	A list of Figure Line2D instances (rarely used, see Axes.lines)
patches	A list of Figure patches (rarely used, see Axes.patches)
texts	A list Figure Text instances

9.4 Axes container

The `matplotlib.axes.Axes` is the center of the matplotlib universe – it contains the vast majority of all the `Artists` used in a figure with many helper methods to create and add these `Artists` to itself, as well as helper methods to access and customize the `Artists` it contains. Like the `Figure`, it contains a `Patch` patch which is a `Rectangle` for Cartesian coordinates and a `Circle` for polar coordinates; this patch determines the shape, background and border of the plotting region:

```
ax = fig.add_subplot(111)
rect = ax.patch # a Rectangle instance
rect.set_facecolor('green')
```

When you call a plotting method, e.g., the canonical `plot()` and pass in arrays or lists of values, the method will create a `matplotlib.lines.Line2D()` instance, update the line with all the `Line2D` properties passed as keyword arguments, add the line to the `Axes.lines` container, and returns it to you:

```
In [213]: x, y = np.random.rand(2, 100)
```

```
In [214]: line, = ax.plot(x, y, '-', color='blue', linewidth=2)
```

`plot` returns a list of lines because you can pass in multiple x, y pairs to plot, and we are unpacking the first element of the length one list into the line variable. The line has been added to the `Axes.lines` list:

```
In [229]: print ax.lines
[<matplotlib.lines.Line2D instance at 0xd378b0c>]
```

Similarly, methods that create patches, like `bar()` creates a list of rectangles, will add the patches to the `Axes.patches` list:

```
In [233]: n, bins, rectangles = ax.hist(np.random.randn(1000), 50, facecolor='yellow')
```

```
In [234]: rectangles
Out[234]: <a list of 50 Patch objects>
```

```
In [235]: print len(ax.patches)
```

You should not add objects directly to the `Axes.lines` or `Axes.patches` lists unless you know exactly what you are doing, because the `Axes` needs to do a few things when it creates and adds an object. It sets the figure and axes property of the `Artist`, as well as the default `Axes` transformation (unless a transformation is set). It also inspects the data contained in the `Artist` to update the data structures controlling auto-scaling, so that the view limits can be adjusted to contain the plotted data. You can, nonetheless, create objects

yourself and add them directly to the Axes using helper methods like `add_line()` and `add_patch()`. Here is an annotated interactive session illustrating what is going on:

```
In [261]: fig = plt.figure()

In [262]: ax = fig.add_subplot(111)

# create a rectangle instance
In [263]: rect = matplotlib.patches.Rectangle( (1,1), width=5, height=12)

# by default the axes instance is None
In [264]: print rect.get_axes()
None

# and the transformation instance is set to the "identity transform"
In [265]: print rect.get_transform()
<Affine object at 0x13695544>

# now we add the Rectangle to the Axes
In [266]: ax.add_patch(rect)

# and notice that the ax.add_patch method has set the axes
# instance
In [267]: print rect.get_axes()
Axes(0.125,0.1;0.775x0.8)

# and the transformation has been set too
In [268]: print rect.get_transform()
<Affine object at 0x15009ca4>

# the default axes transformation is ax.transData
In [269]: print ax.transData
<Affine object at 0x15009ca4>

# notice that the xlims of the Axes have not been changed
In [270]: print ax.get_xlim()
(0.0, 1.0)

# but the data limits have been updated to encompass the rectangle
In [271]: print ax.dataLim.bounds
(1.0, 1.0, 5.0, 12.0)

# we can manually invoke the auto-scaling machinery
In [272]: ax.autoscale_view()

# and now the xlim are updated to encompass the rectangle
In [273]: print ax.get_xlim()
(1.0, 6.0)

# we have to manually force a figure draw
In [274]: ax.figure.canvas.draw()
```

There are many, many Axes helper methods for creating primitive Artists and adding them to their respective containers. The table below summarizes a small sampling of them, the kinds of Artist they create,

and where they store them

Helper method	Artist	Container
ax.annotate - text annotations	Annotate	ax.texts
ax.bar - bar charts	Rectangle	ax.patches
ax.errorbar - error bar plots	Line2D and Rectangle	ax.lines and ax.patches
ax.fill - shared area	Polygon	ax.patches
ax.hist - histograms	Rectangle	ax.patches
ax.imshow - image data	AxesImage	ax.images
ax.legend - axes legends	Legend	ax.legend
ax.plot - xy plots	Line2D	ax.lines
ax.scatter - scatter charts	PolygonCollection	ax.collections
ax.text - text	Text	ax.texts

In addition to all of these Artists, the Axes contains two important Artist containers: the **XAxis** and **YAxis**, which handle the drawing of the ticks and labels. These are stored as instance variables `xaxis` and `yaxis`. The **XAxis** and **YAxis** containers will be detailed below, but note that the Axes contains many helper methods which forward calls on to the **Axis** instances so you often do not need to work with them directly unless you want to. For example, you can set the font size of the **XAxis** ticklabels using the Axes helper method:

```
for label in ax.get_xticklabels():
    label.set_color('orange')
```

Below is a summary of the Artists that the Axes contains

Axes attribute	Description
artists	A list of Artist instances
patch	Rectangle instance for Axes background
collections	A list of Collection instances
images	A list of AxesImage
legends	A list of Legend instances
lines	A list of Line2D instances
patches	A list of Patch instances
texts	A list of Text instances
xaxis	matplotlib.axis.XAxis instance
yaxis	matplotlib.axis.YAxis instance

9.5 Axis containers

The `matplotlib.axis.Axis` instances handle the drawing of the tick lines, the grid lines, the tick labels and the axis label. You can configure the left and right ticks separately for the y-axis, and the upper and lower ticks separately for the x-axis. The **Axis** also stores the data and view intervals used in auto-scaling, panning and zooming, as well as the **Locator** and **Formatter** instances which control where the ticks are placed and how they are represented as strings.

Each **Axis** object contains a `label` attribute (this is what `pylab` modifies in calls to `xlabel()` and `ylabel()`) as well as a list of major and minor ticks. The ticks are **XTick** and **YTick** instances, which

contain the actual line and text primitives that render the ticks and ticklabels. Because the ticks are dynamically created as needed (e.g., when panning and zooming), you should access the lists of major and minor ticks through their accessor methods `get_major_ticks()` and `get_minor_ticks()`. Although the ticks contain all the primitives and will be covered below, the `Axis` methods contain accessor methods to return the tick lines, tick labels, tick locations etc.:

```
In [285]: axis = ax.xaxis
```

```
In [286]: axis.get_ticklocs()
```

```
Out[286]: array([ 0.,  1.,  2.,  3.,  4.,  5.,  6.,  7.,  8.,  9.]
```

```
In [287]: axis.get_ticklabels()
```

```
Out[287]: <a list of 10 Text major ticklabel objects>
```

```
# note there are twice as many ticklines as labels because by
# default there are tick lines at the top and bottom but only tick
# labels below the xaxis; this can be customized
```

```
In [288]: axis.get_ticklines()
```

```
Out[288]: <a list of 20 Line2D ticklines objects>
```

```
# by default you get the major ticks back
```

```
In [291]: axis.get_ticklines()
```

```
Out[291]: <a list of 20 Line2D ticklines objects>
```

```
# but you can also ask for the minor ticks
```

```
In [292]: axis.get_ticklines(minor=True)
```

```
Out[292]: <a list of 0 Line2D ticklines objects>
```

Here is a summary of some of the useful accessor methods of the `Axis` (these have corresponding setters where useful, such as `set_major_formatter`)

Accessor method	Description
<code>get_scale</code>	The scale of the axis, eg 'log' or 'linear'
<code>get_view_interval</code>	The interval instance of the axis view limits
<code>get_data_interval</code>	The interval instance of the axis data limits
<code>get_gridlines</code>	A list of grid lines for the Axis
<code>get_label</code>	The axis label - a Text instance
<code>get_ticklabels</code>	A list of Text instances - keyword <code>minor=True False</code>
<code>get_ticklines</code>	A list of Line2D instances - keyword <code>minor=True False</code>
<code>get_ticklocs</code>	A list of Tick locations - keyword <code>minor=True False</code>
<code>get_major_locator</code>	The <code>matplotlib.ticker.Locator</code> instance for major ticks
<code>get_major_formatter</code>	The <code>matplotlib.ticker.Formatter</code> instance for major ticks
<code>get_minor_locator</code>	The <code>matplotlib.ticker.Locator</code> instance for minor ticks
<code>get_minor_formatter</code>	The <code>matplotlib.ticker.Formatter</code> instance for minor ticks
<code>get_major_ticks</code>	A list of Tick instances for major ticks
<code>get_minor_ticks</code>	A list of Tick instances for minor ticks
<code>grid</code>	Turn the grid on or off for the major or minor ticks

Here is an example, not recommended for its beauty, which customizes the axes and tick properties

```
import numpy as np
import matplotlib.pyplot as plt
```

```
# plt.figure creates a matplotlib.figure.Figure instance
fig = plt.figure()
rect = fig.patch # a rectangle instance
rect.set_facecolor('lightgoldenrodyellow')

ax1 = fig.add_axes([0.1, 0.3, 0.4, 0.4])
rect = ax1.patch
rect.set_facecolor('lightslategray')

for label in ax1.xaxis.get_ticklabels():
    # label is a Text instance
    label.set_color('red')
    label.set_rotation(45)
    label.set_fontsize(16)

for line in ax1.yaxis.get_ticklines():
    # line is a Line2D instance
    line.set_color('green')
    line.set_markersize(25)
    line.set_marteredgewidth(3)
```

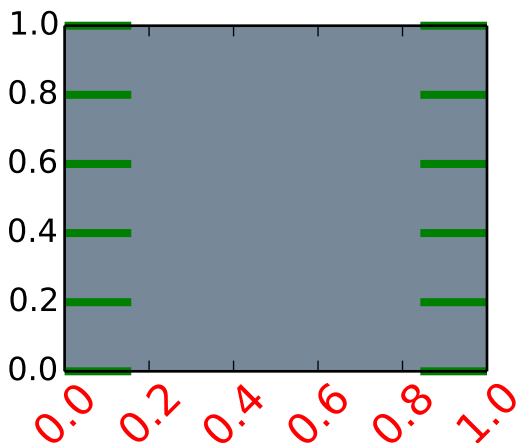

9.6 Tick containers

The `matplotlib.axis.Tick` is the final container object in our descent from the `Figure` to the `Axes` to the `Axis` to the `Tick`. The `Tick` contains the tick and grid line instances, as well as the label instances for the upper and lower ticks. Each of these is accessible directly as an attribute of the `Tick`. In addition, there are boolean variables that determine whether the upper labels and ticks are on for the x-axis and whether the right labels and ticks are on for the y-axis.

Tick attribute	Description
<code>tick1line</code>	Line2D instance
<code>tick2line</code>	Line2D instance
<code>gridline</code>	Line2D instance
<code>label1</code>	Text instance
<code>label2</code>	Text instance
<code>gridOn</code>	boolean which determines whether to draw the tickline
<code>tick1On</code>	boolean which determines whether to draw the 1st tickline
<code>tick2On</code>	boolean which determines whether to draw the 2nd tickline
<code>label1On</code>	boolean which determines whether to draw tick label
<code>label2On</code>	boolean which determines whether to draw tick label

Here is an example which sets the formatter for the right side ticks with dollar signs and colors them green on the right side of the yaxis

```
import numpy as np
import matplotlib.pyplot as plt
import matplotlib.ticker as ticker

fig = plt.figure()
ax = fig.add_subplot(111)
ax.plot(100*np.random.rand(20))

formatter = ticker.FormatStrFormatter('%$1.2f')
ax.yaxis.set_major_formatter(formatter)

for tick in ax.yaxis.get_major_ticks():
    tick.label1On = False
    tick.label2On = True
    tick.label2.set_color('green')
```

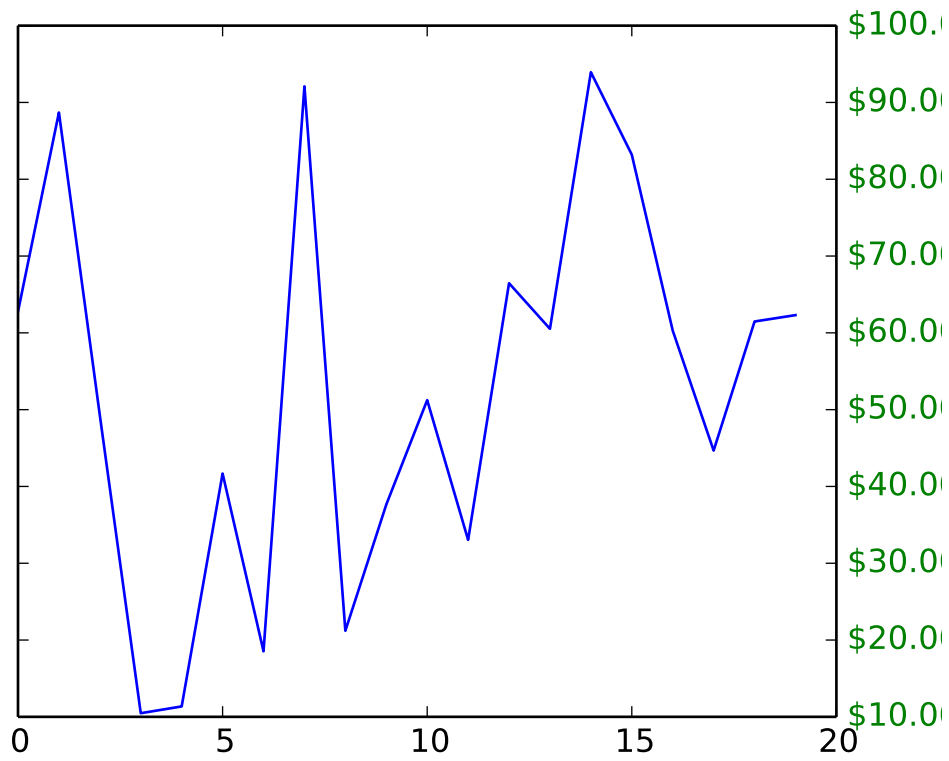

CUSTOMIZING LOCATION OF SUBPLOT USING GRIDSPEC

GridSpec specifies the geometry of the grid that a subplot will be placed. The number of rows and number of columns of the grid need to be set. Optionally, the subplot layout parameters (e.g., left, right, etc.) can be tuned.

SubplotSpec specifies the location of the subplot in the given *GridSpec*.

subplot2grid a helper function that is similar to “`pyplot.subplot`” but uses 0-based indexing and let subplot to occupy multiple cells.

10.1 Basic Example of using subplot2grid

To use `subplot2grid`, you provide geometry of the grid and the location of the subplot in the grid. For a simple single-cell subplot:

```
ax = plt.subplot2grid((2,2),(0, 0))
```

is identical to

```
ax = plt.subplot(2,2,1)
```

Note that, unlike matplotlib’s `subplot`, the index starts from 0 in `gridspec`.

To create a subplot that spans multiple cells,

```
ax2 = plt.subplot2grid((3,3), (1, 0), colspan=2)
ax3 = plt.subplot2grid((3,3), (1, 2), rowspan=2)
```

For example, the following commands

```
ax1 = plt.subplot2grid((3,3), (0,0), colspan=3)
ax2 = plt.subplot2grid((3,3), (1,0), colspan=2)
ax3 = plt.subplot2grid((3,3), (1, 2), rowspan=2)
ax4 = plt.subplot2grid((3,3), (2, 0))
ax5 = plt.subplot2grid((3,3), (2, 1))
```

creates

subplot2grid

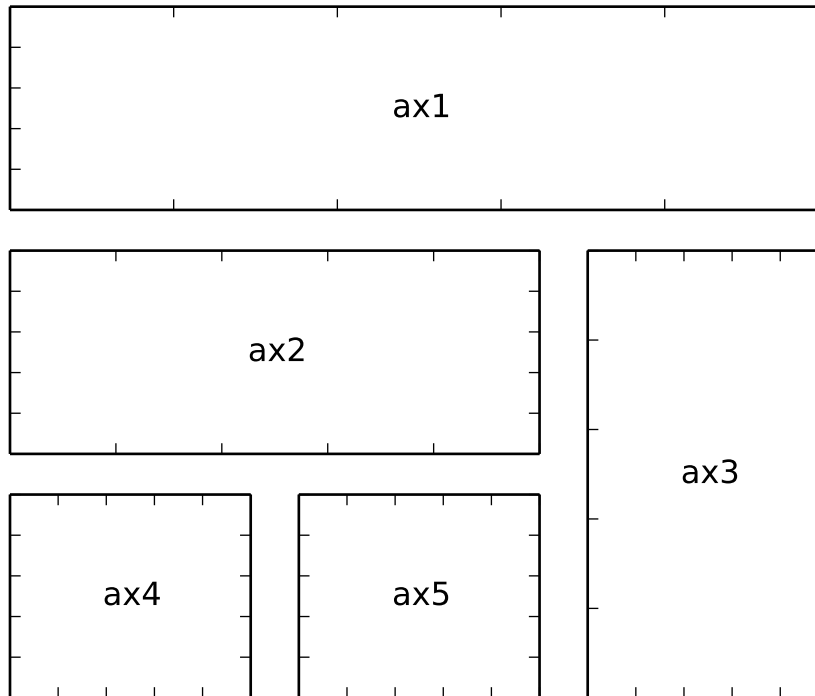

10.2 GridSpec and SubplotSpec

You can create GridSpec explicitly and use them to create a Subplot.

For example,

```
ax = plt.subplot2grid((2,2),(0, 0))
```

is equal to

```
import matplotlib.gridspec as gridspec
gs = gridspec.GridSpec(2, 2)
ax = plt.subplot(gs[0, 0])
```

A gridspec instance provides array-like (2d or 1d) indexing that returns the SubplotSpec instance. For, SubplotSpec that spans multiple cells, use slice.

```
ax2 = plt.subplot(gs[1, :-1])
ax3 = plt.subplot(gs[1:, -1])
```

The above example becomes

```
gs = gridspec.GridSpec(3, 3)
ax1 = plt.subplot(gs[0, :])
```

```
ax2 = plt.subplot(gs[1, :-1])
ax3 = plt.subplot(gs[1:, -1])
ax4 = plt.subplot(gs[-1, 0])
ax5 = plt.subplot(gs[-1, -2])
```

GridSpec

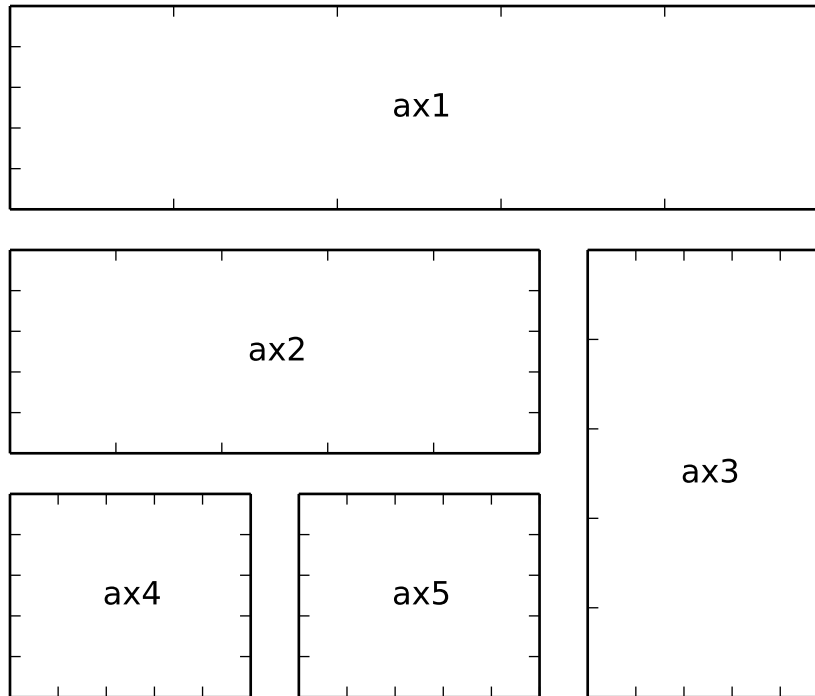

10.3 Adjust GridSpec layout

When a GridSpec is explicitly used, you can adjust the layout parameters of subplots that are created from the gridspec.

```
gs1 = gridspec.GridSpec(3, 3)
gs1.update(left=0.05, right=0.48, wspace=0.05)
```

This is similar to *subplots_adjust*, but it only affects the subplots that are created from the given GridSpec.

The code below

```
gs1 = gridspec.GridSpec(3, 3)
gs1.update(left=0.05, right=0.48, wspace=0.05)
ax1 = plt.subplot(gs1[:-1, :])
ax2 = plt.subplot(gs1[-1, :-1])
ax3 = plt.subplot(gs1[-1, -1])

gs2 = gridspec.GridSpec(3, 3)
```

```
gs2.update(left=0.55, right=0.98, hspace=0.05)
ax4 = plt.subplot(gs2[:, :-1])
ax5 = plt.subplot(gs2[:-1, -1])
ax6 = plt.subplot(gs2[-1, -1])
```

creates

GirdSpec w/ different subplotpars

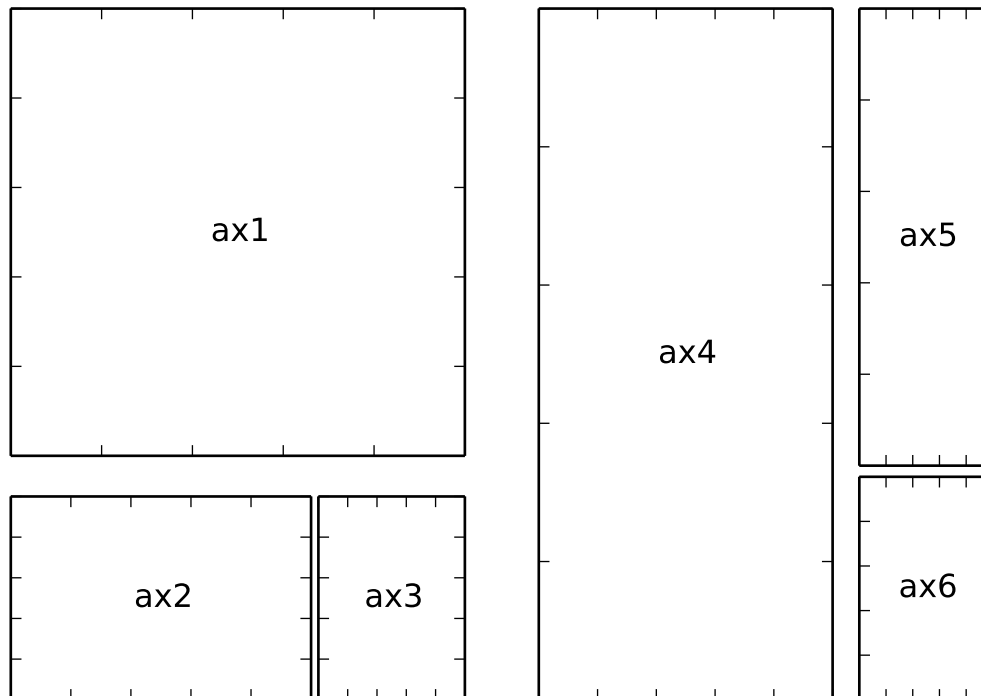

10.4 GridSpec using SubplotSpec

You can create GridSpec from the SubplotSpec, in which case its layout parameters are set to that of the location of the given SubplotSpec.

```
gs0 = gridspec.GridSpec(1, 2)

gs00 = gridspec.GridSpecFromSubplotSpec(3, 3, subplot_spec=gs0[0])
gs01 = gridspec.GridSpecFromSubplotSpec(3, 3, subplot_spec=gs0[1])
```

GridSpec Inside GridSpec

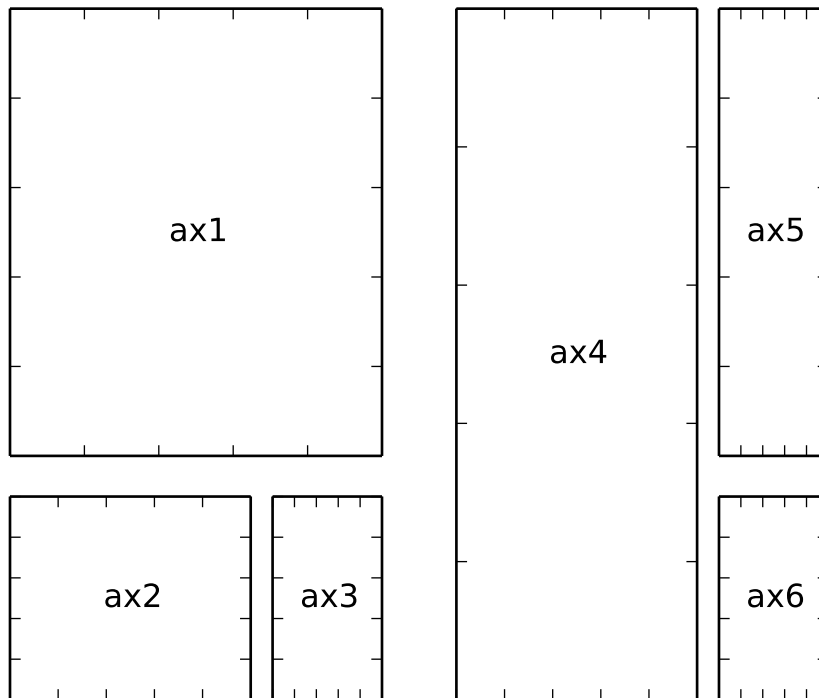

10.5 A Complex Nested GridSpec using SubplotSpec

Here's a more sophisticated example of nested gridspec where we put a box around each cell of the outer 4x4 grid, by hiding appropriate spines in each of the inner 3x3 grids.

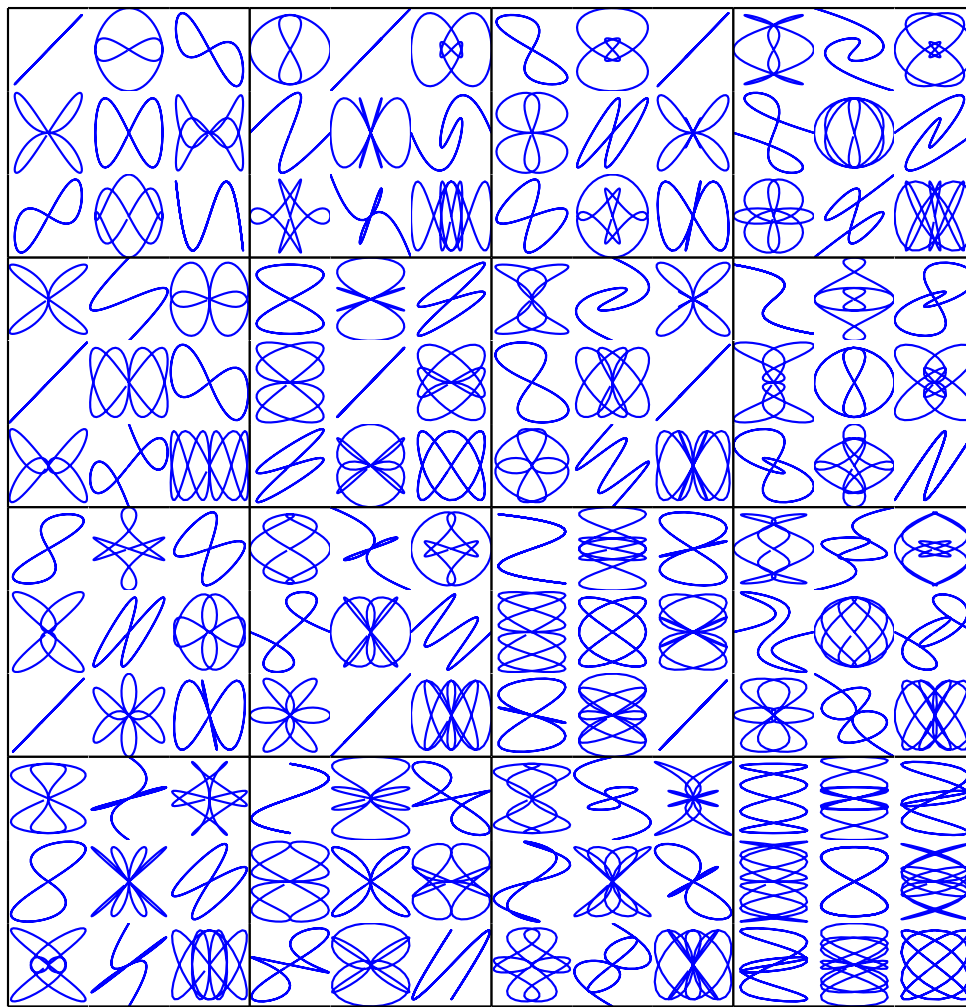

10.6 GridSpec with Varying Cell Sizes

By default, GridSpec creates cells of equal sizes. You can adjust relative heights and widths of rows and columns. Note that absolute values are meaningless, only their relative ratios matter.

```
gs = gridspec.GridSpec(2, 2,  
                        width_ratios=[1,2],  
                        height_ratios=[4,1]  
                        )
```

```
ax1 = plt.subplot(gs[0])
```

```
ax2 = plt.subplot(gs[1])  
ax3 = plt.subplot(gs[2])  
ax4 = plt.subplot(gs[3])
```

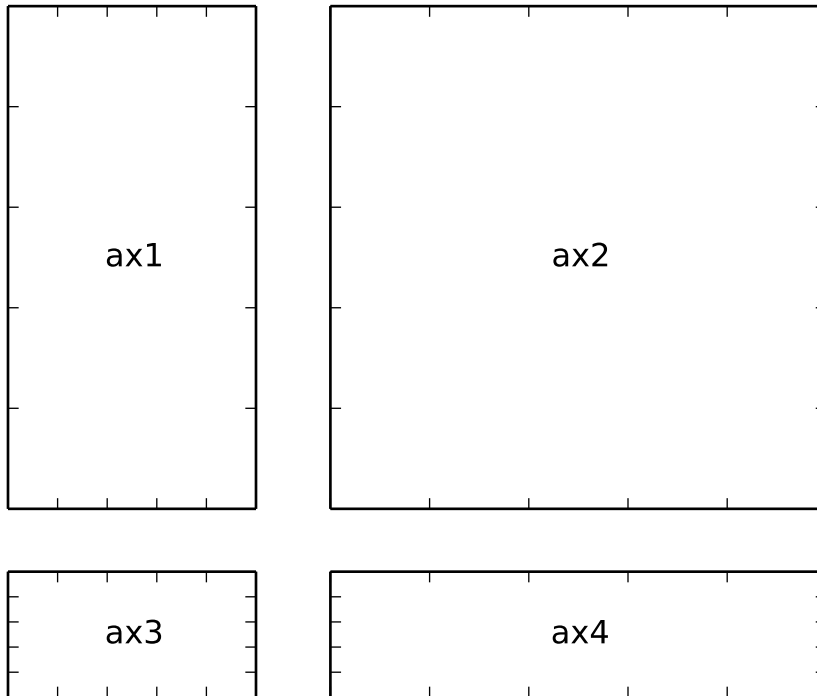

TIGHT LAYOUT GUIDE

tight_layout automatically adjusts subplot params so that the subplot(s) fits in to the figure area. This is an experimental feature and may not work for some cases. It only checks the extents of ticklabels, axis labels, and titles.

11.1 Simple Example

In matplotlib, the location of axes (including subplots) are specified in normalized figure coordinates. It can happen that your axis labels or titles (or sometimes even ticklabels) go outside the figure area, and are thus clipped.

```
plt.rcParams['savefig.facecolor'] = "0.8"

def example_plot(ax, fontsize=12):
    ax.plot([1, 2])
    ax.locator_params(nbins=3)
    ax.set_xlabel('x-label', fontsize=fontsize)
    ax.set_ylabel('y-label', fontsize=fontsize)
    ax.set_title('Title', fontsize=fontsize)

plt.close('all')
fig, ax = plt.subplots()
example_plot(ax, fontsize=24)
```

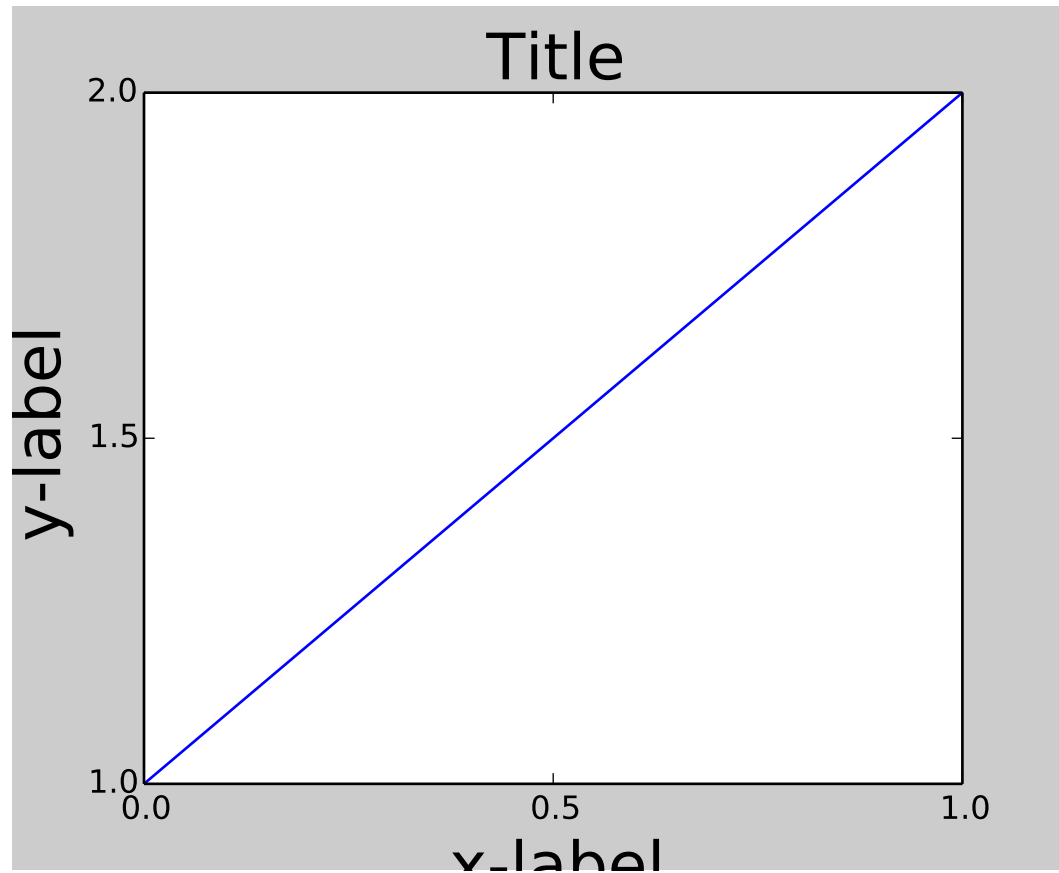

To prevent this, the location of axes needs to be adjusted. For subplots, this can be done by adjusting the subplot params (*Move the edge of an axes to make room for tick labels*). Matplotlib v1.1 introduces a new command `plt.tight_layout()` that does this automatically for you.

```
plt.tight_layout()
```

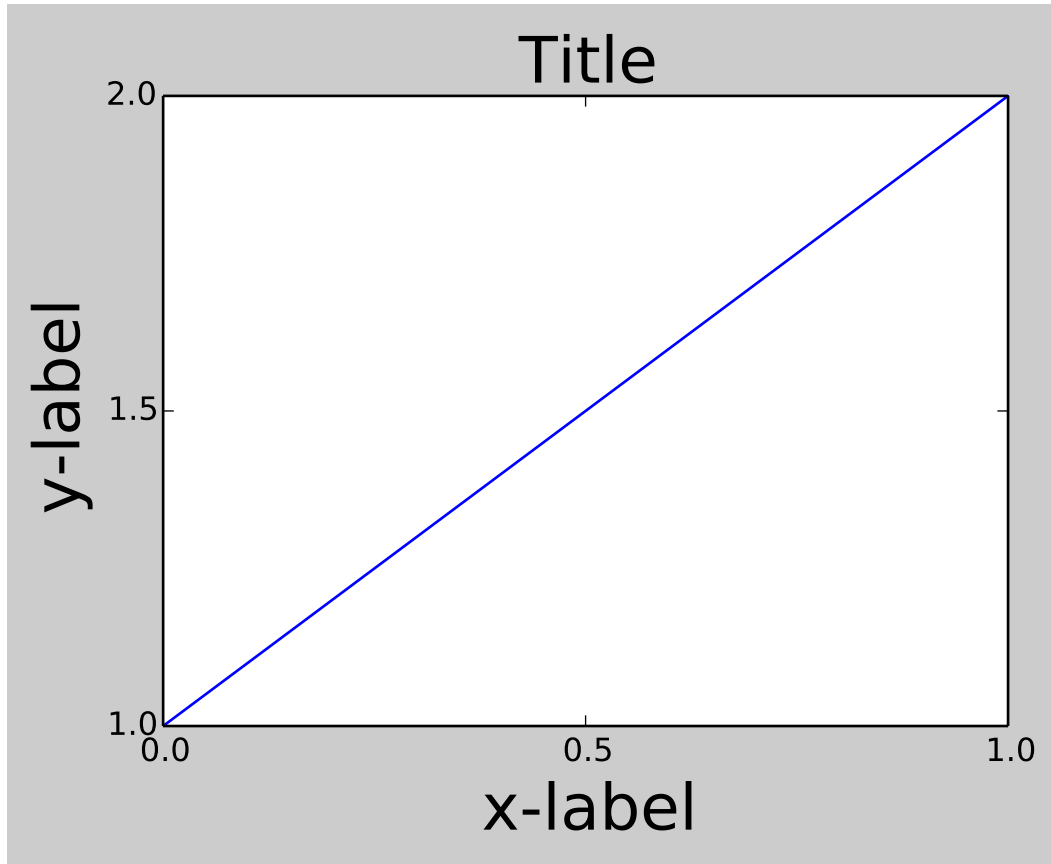

When you have multiple subplots, often you see labels of different axes overlapping each other.

```
plt.close('all')
fig, ((ax1, ax2), (ax3, ax4)) = plt.subplots(nrows=2, ncols=2)
example_plot(ax1)
example_plot(ax2)
example_plot(ax3)
example_plot(ax4)
```

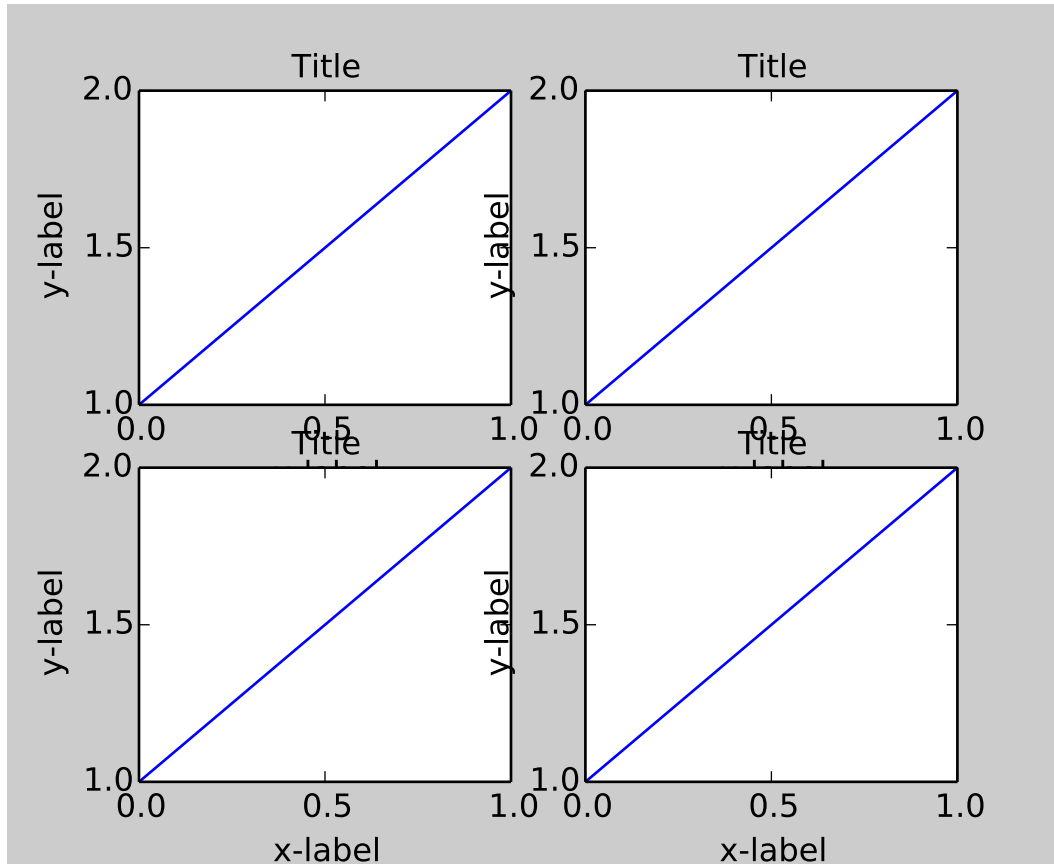

`tight_layout()` will also adjust spacing between subplots to minimize the overlaps.

```
plt.tight_layout()
```

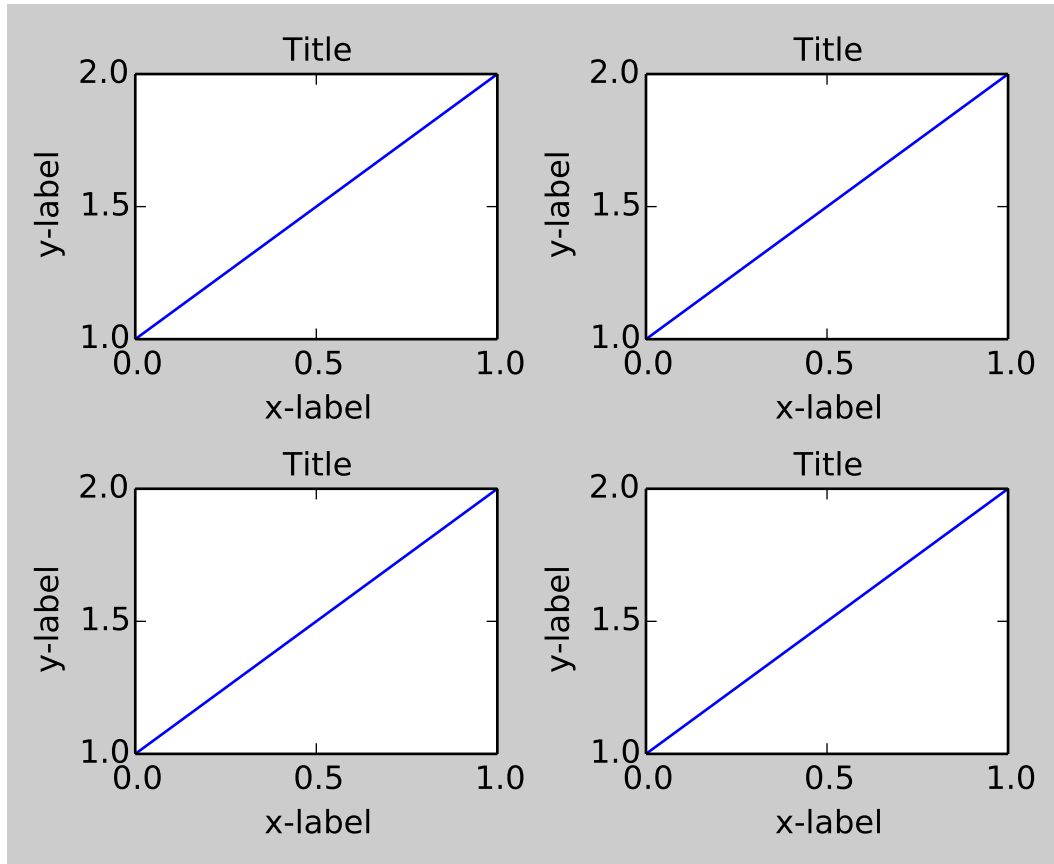

`tight_layout()` can take keyword arguments of `pad`, `w_pad` and `h_pad`. These control the extra padding around the figure border and between subplots. The pads are specified in fraction of fontsize.

```
plt.tight_layout(pad=0.4, w_pad=0.5, h_pad=1.0)
```

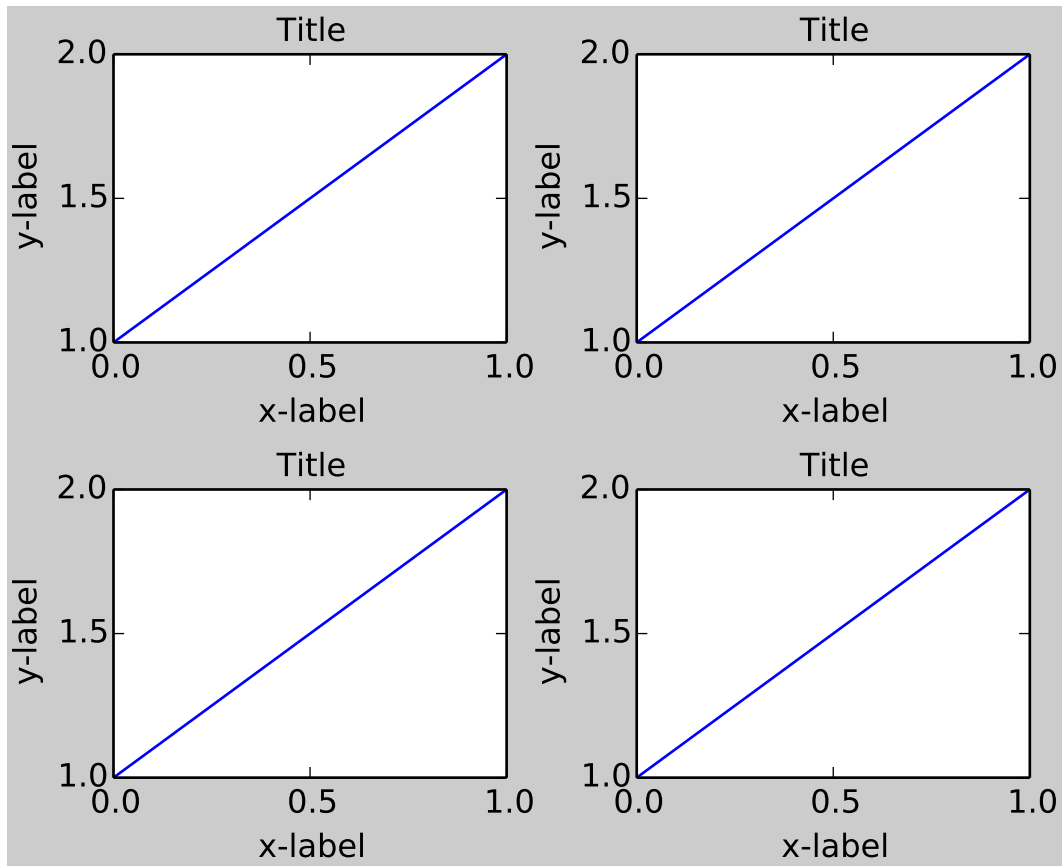

`tight_layout()` will work even if the sizes of subplots are different as far as their grid specification is compatible. In the example below, `ax1` and `ax2` are subplots of a 2x2 grid, while `ax3` is of a 1x2 grid.

```
plt.close('all')
fig = plt.figure()

ax1 = plt.subplot(221)
ax2 = plt.subplot(223)
ax3 = plt.subplot(122)

example_plot(ax1)
example_plot(ax2)
example_plot(ax3)

plt.tight_layout()
```

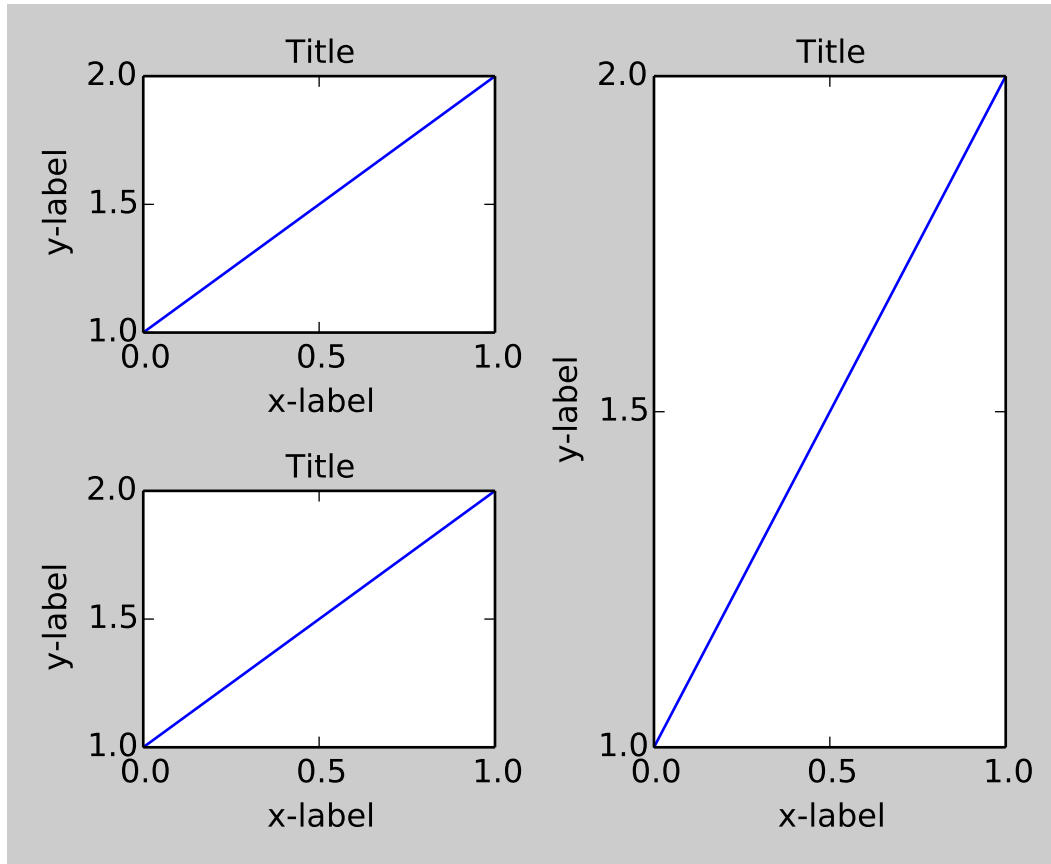

It works with subplots created with `subplot2grid()`. In general, subplots created from the gridspec (*Customizing Location of Subplot Using GridSpec*) will work.

```
plt.close('all')
fig = plt.figure()

ax1 = plt.subplot2grid((3, 3), (0, 0))
ax2 = plt.subplot2grid((3, 3), (0, 1), colspan=2)
ax3 = plt.subplot2grid((3, 3), (1, 0), colspan=2, rowspan=2)
ax4 = plt.subplot2grid((3, 3), (1, 2), rowspan=2)

example_plot(ax1)
example_plot(ax2)
example_plot(ax3)
example_plot(ax4)

plt.tight_layout()
```

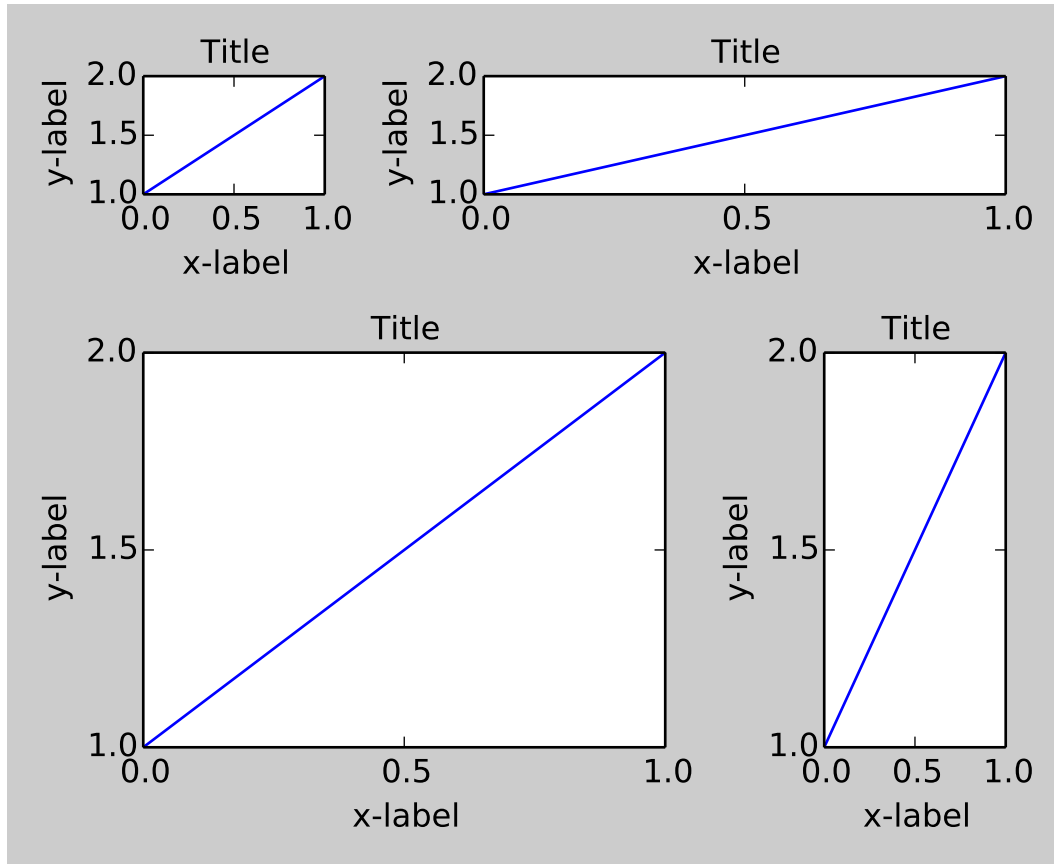

Although not thoroughly tested, it seems to work for subplots with `aspect != "auto"` (e.g., axes with images).

```
arr = np.arange(100).reshape((10,10))

plt.close('all')
fig = plt.figure(figsize=(5,4))

ax = plt.subplot(111)
im = ax.imshow(arr, interpolation="none")

plt.tight_layout()
```

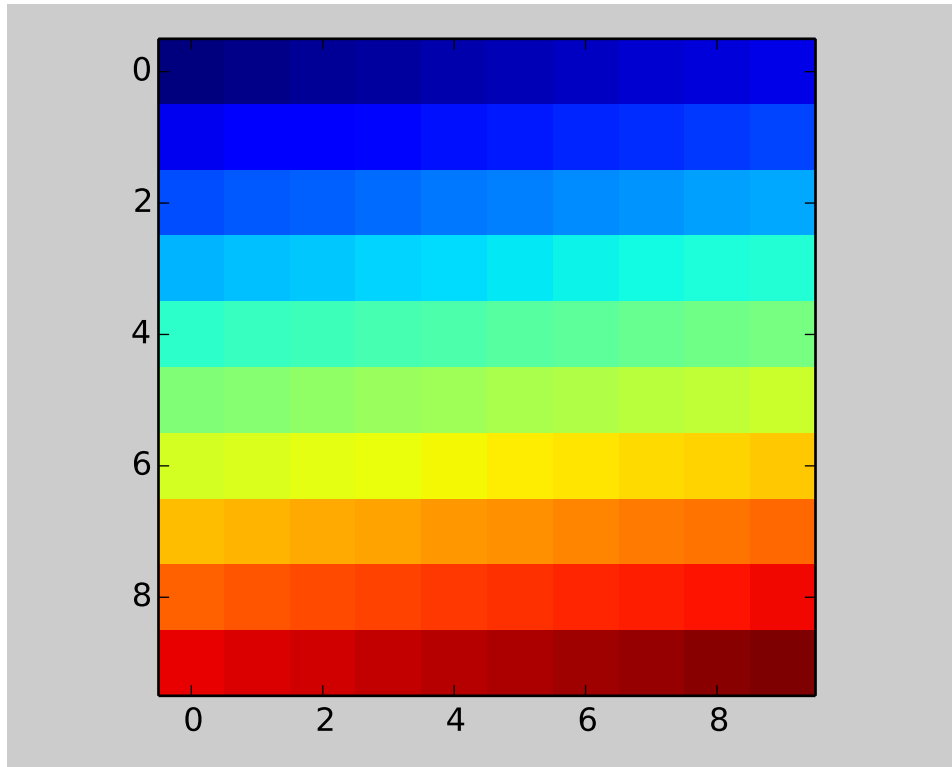
11.1.1 Caveats

- `tight_layout()` only considers ticklabels, axis labels, and titles. Thus, other artists may be clipped and also may overlap.
- It assumes that the extra space needed for ticklabels, axis labels, and titles is independent of original location of axes. This is often true, but there are rare cases where it is not.
- `pad=0` clips some of the texts by a few pixels. This may be a bug or a limitation of the current algorithm and it is not clear why it happens. Meanwhile, use of `pad` at least larger than 0.3 is recommended.

11.1.2 Use with GridSpec

GridSpec has its own `tight_layout()` method (the pyplot api `tight_layout()` also works).

```
plt.close('all')
fig = plt.figure()
```

```
import matplotlib.gridspec as gridspec
```

```
gs1 = gridspec.GridSpec(2, 1)
ax1 = fig.add_subplot(gs1[0])
ax2 = fig.add_subplot(gs1[1])
```

```
example_plot(ax1)
```

```
example_plot(ax2)
```

```
gs1.tight_layout(fig)
```

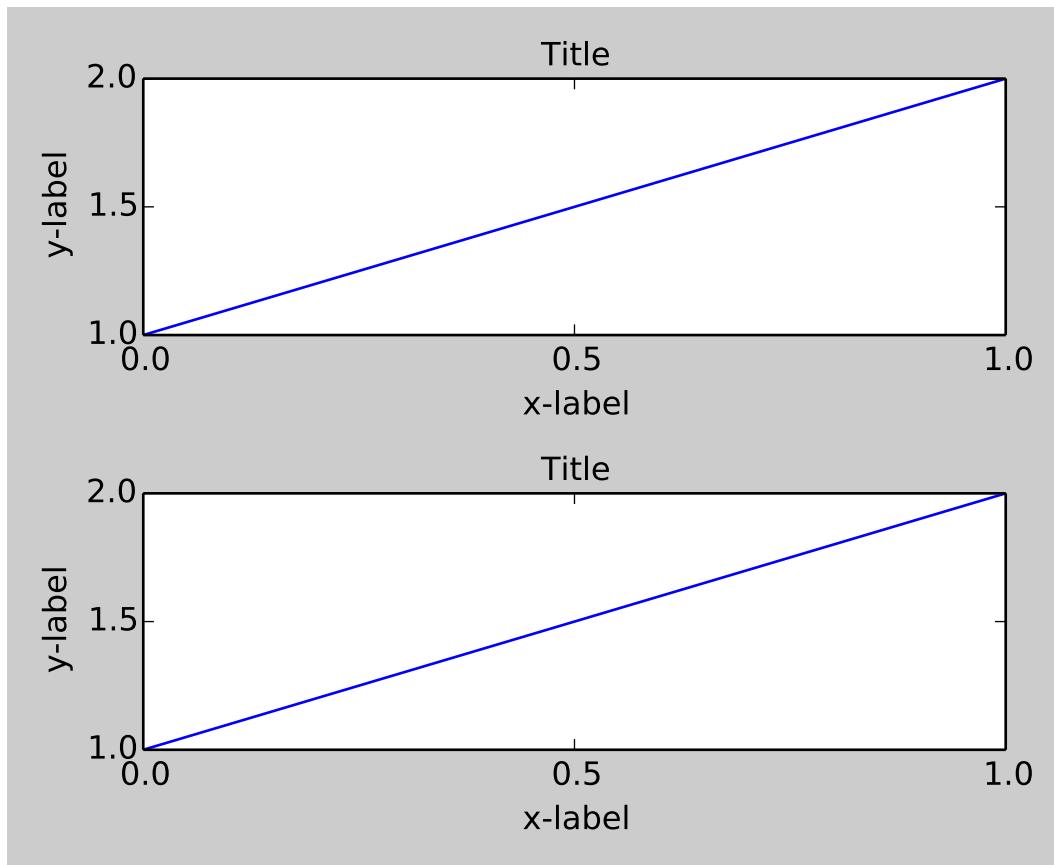

You may provide an optional *rect* parameter, which specifies the bounding box that the subplots will be fit inside. The coordinates must be in normalized figure coordinates and the default is (0, 0, 1, 1).

```
gs1.tight_layout(fig, rect=[0, 0, 0.5, 1])
```

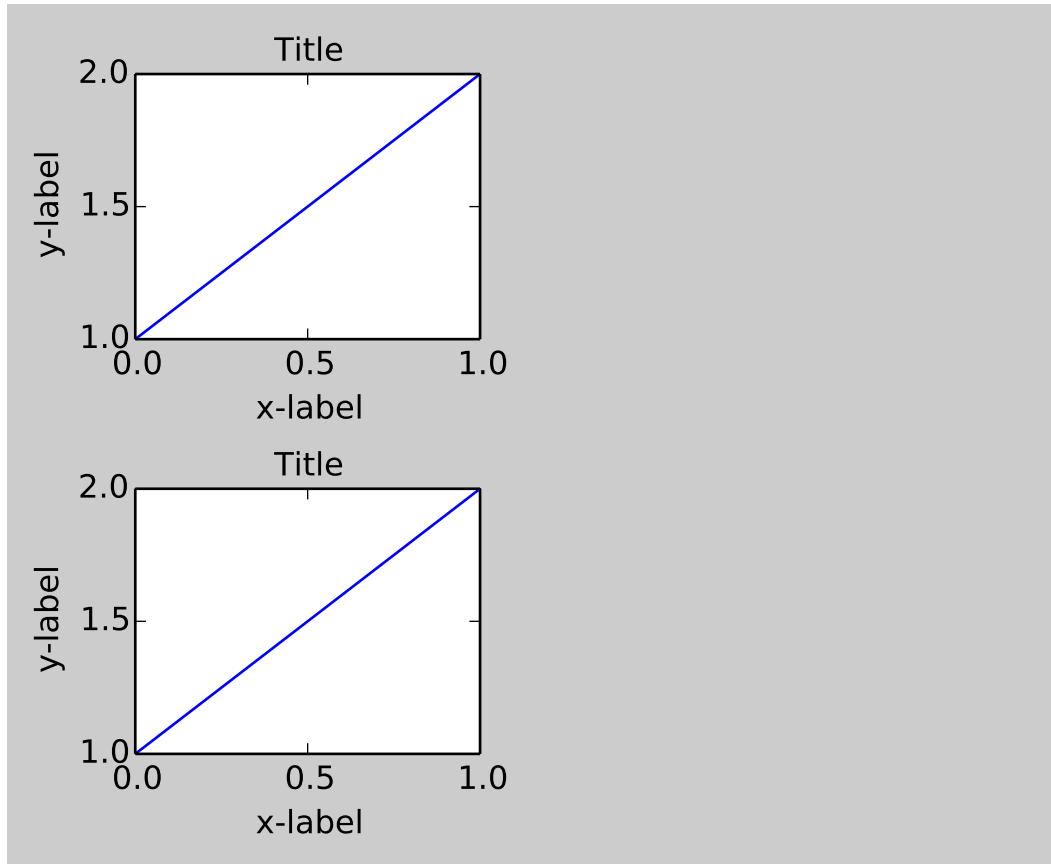

For example, this can be used for a figure with multiple gridspecs.

```
gs2 = gridspec.GridSpec(3, 1)

for ss in gs2:
    ax = fig.add_subplot(ss)
    example_plot(ax)
    ax.set_title("")
    ax.set_xlabel("")

ax.set_xlabel("x-label", fontsize=12)

gs2.tight_layout(fig, rect=[0.5, 0, 1, 1], h_pad=0.5)
```

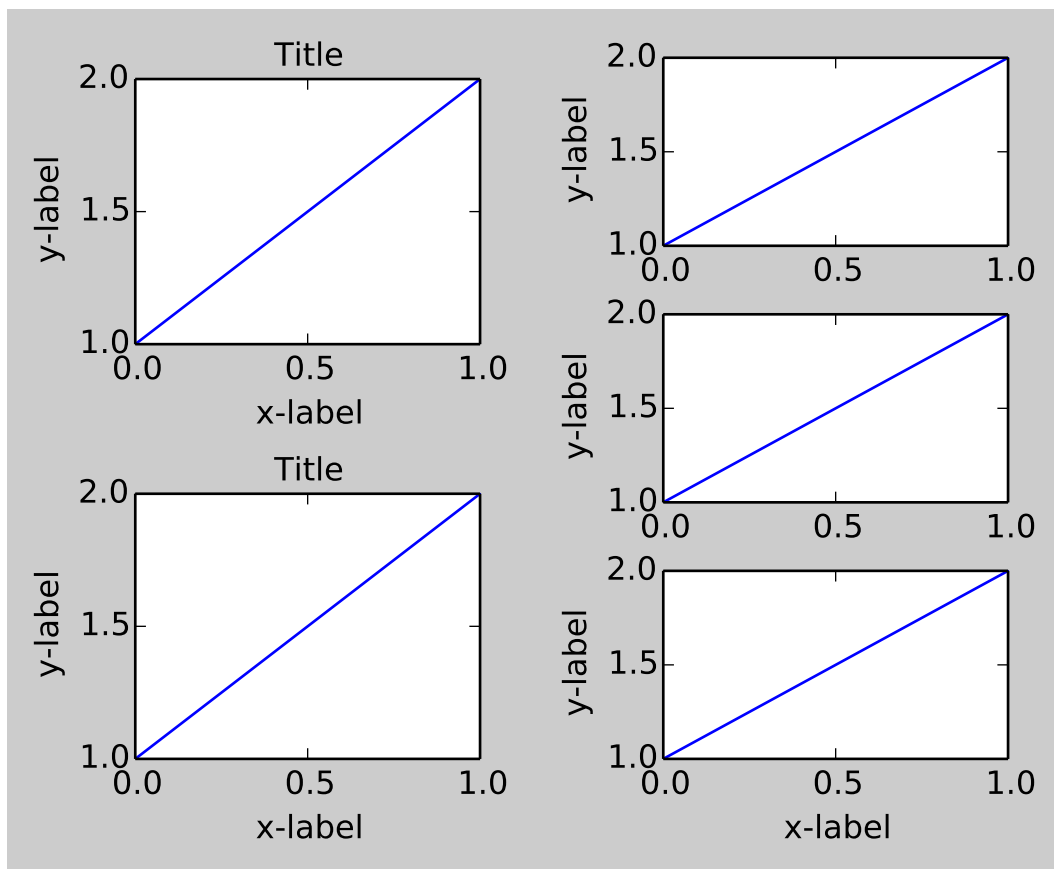

We may try to match the top and bottom of two grids

```
top = min(gs1.top, gs2.top)
bottom = max(gs1.bottom, gs2.bottom)
```

```
gs1.update(top=top, bottom=bottom)
gs2.update(top=top, bottom=bottom)
```

While this should be mostly good enough, adjusting top and bottom may require adjustment of hspace also. To update hspace & vspace, we call `tight_layout()` again with updated rect argument. Note that the rect argument specifies the area including the ticklabels, etc. Thus, we will increase the bottom (which is 0 for the normal case) by the difference between the *bottom* from above and the bottom of each gridspec. Same thing for the top.

```
top = min(gs1.top, gs2.top)
bottom = max(gs1.bottom, gs2.bottom)

gs1.tight_layout(fig, rect=[None, 0 + (bottom-gs1.bottom),
                           0.5, 1 - (gs1.top-top)])
gs2.tight_layout(fig, rect=[0.5, 0 + (bottom-gs2.bottom),
                           None, 1 - (gs2.top-top)],
                 h_pad=0.5)
```

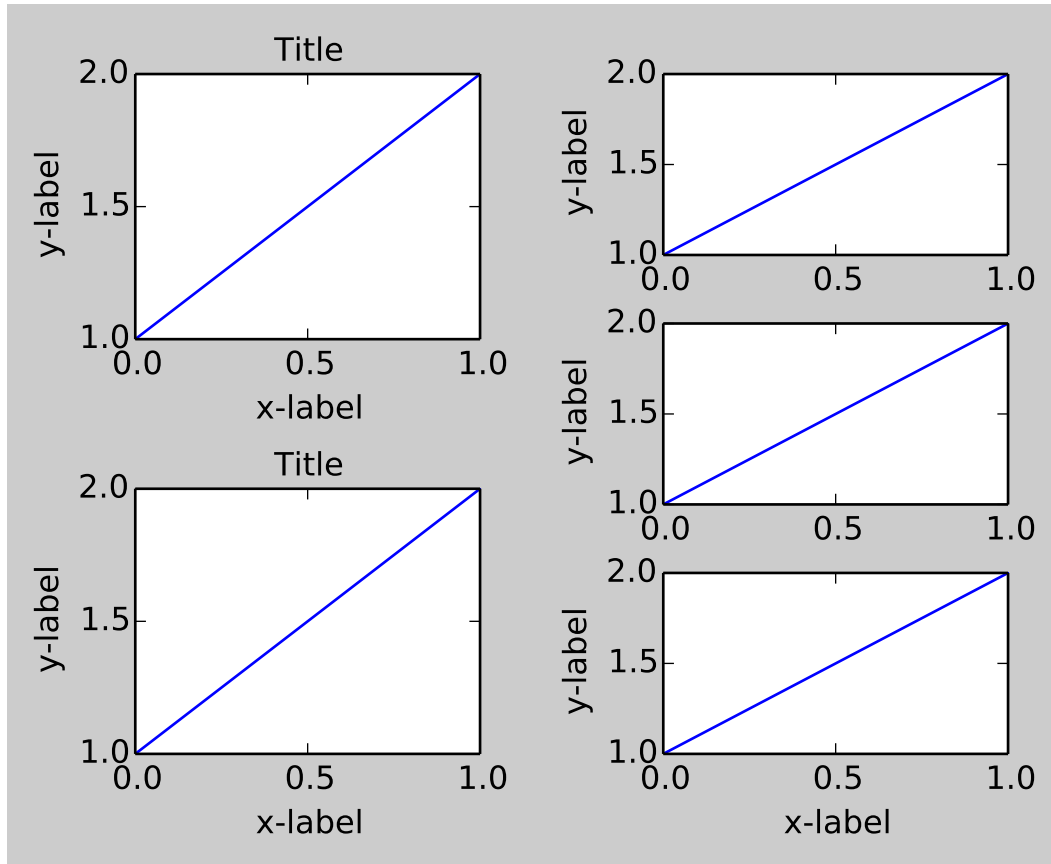

11.1.3 Use with AxesGrid1

While limited, the `axes_grid1` toolkit is also supported.

```
plt.close('all')
fig = plt.figure()

from mpl_toolkits.axes_grid1 import Grid
grid = Grid(fig, rect=111, nrows_ncols=(2,2),
            axes_pad=0.25, label_mode='L',
            )

for ax in grid:
    example_plot(ax)
    ax.title.set_visible(False)

plt.tight_layout()
```

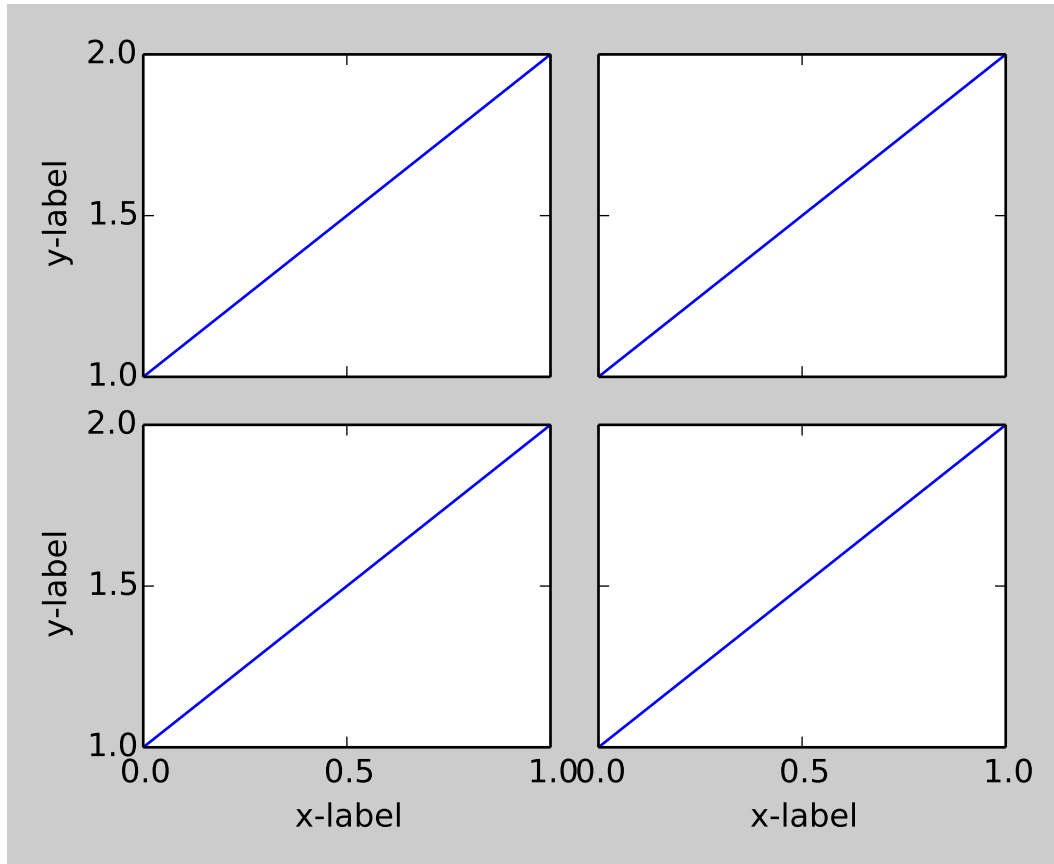

11.1.4 Colorbar

If you create a colorbar with the `colorbar()` command, the created colorbar is an instance of `Axes`, *not* `Subplot`, so `tight_layout` does not work. With Matplotlib v1.1, you may create a colorbar as a subplot using the `gridspec`.

```
plt.close('all')
fig = plt.figure(figsize=(4, 4))
im = plt.imshow(arr, interpolation="none")

plt.colorbar(im, use_gridspec=True)

plt.tight_layout()
```

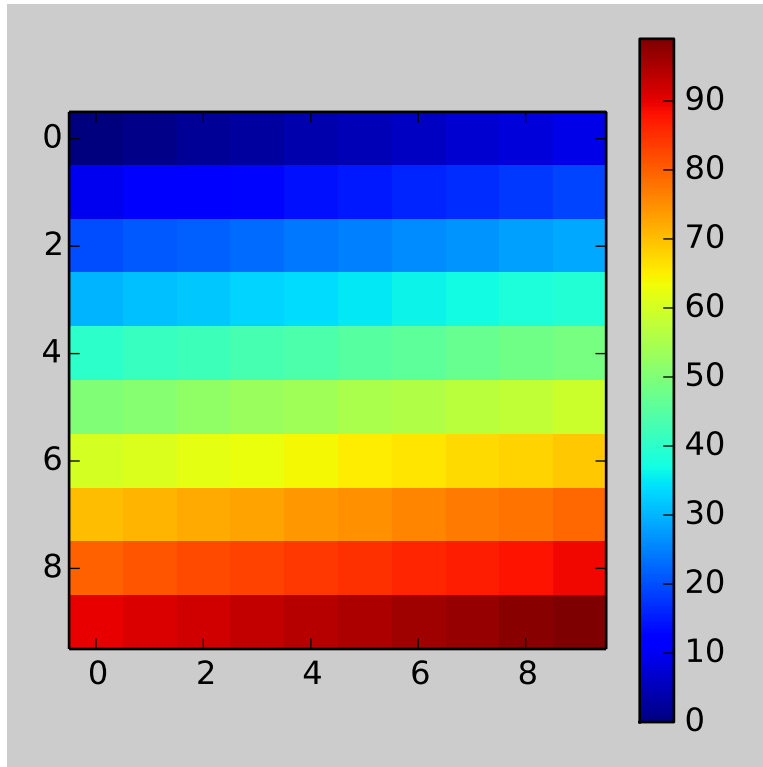

Another option is to use AxesGrid1 toolkit to explicitly create an axes for colorbar.

```
plt.close('all')
fig = plt.figure(figsize=(4, 4))
im = plt.imshow(arr, interpolation="none")

from mpl_toolkits.axes_grid1 import make_axes_locatable
divider = make_axes_locatable(plt.gca())
cax = divider.append_axes("right", "5%", pad="3%")
plt.colorbar(im, cax=cax)

plt.tight_layout()
```

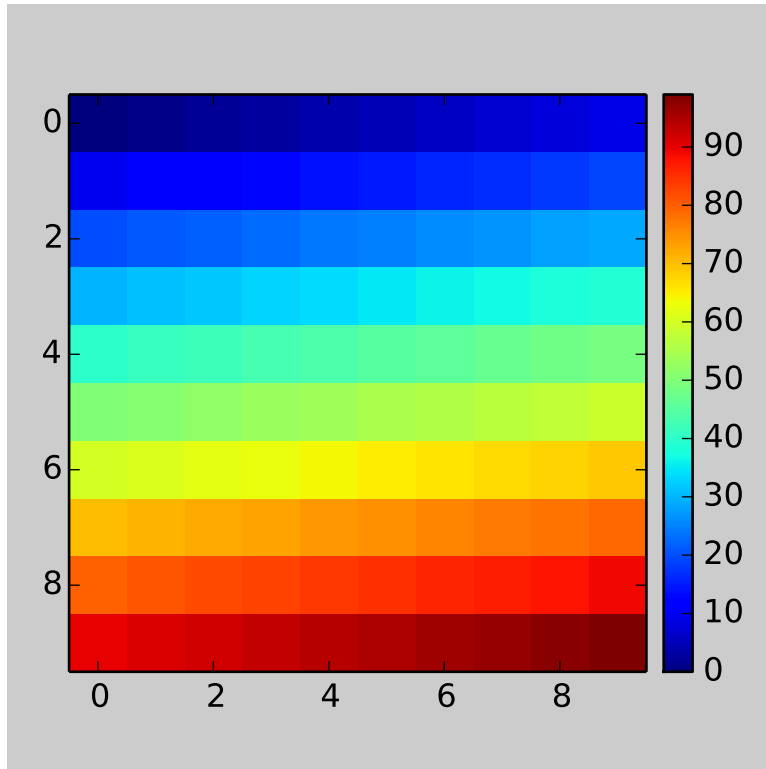

LEGEND GUIDE

Do not proceed unless you already have read `legend()` and `matplotlib.legend.Legend!`

12.1 What to be displayed

The legend command has a following call signature:

```
legend(*args, **kwargs)
```

If `len(args)` is 2, the first argument should be a list of artist to be labeled, and the second argument should a list of string labels. If `len(args)` is 0, it automatically generate the legend from label properties of the child artists by calling `get_legend_handles_labels()` method. For example, `ax.legend()` is equivalent to:

```
handles, labels = ax.get_legend_handles_labels()
ax.legend(handles, labels)
```

The `get_legend_handles_labels()` method returns a tuple of two lists, i.e., list of artists and list of labels (python string). However, it does not return all of its child artists. It returns artists that are currently supported by matplotlib.

For matplotlib v1.0 and earlier, the supported artists are as follows.

- `Line2D`
- `Patch`
- `LineCollection`
- `RegularPolyCollection`
- `CircleCollection`

And, `get_legend_handles_labels()` returns all artists in `ax.lines`, `ax.patches` and artists in `ax.collection` which are instance of `LineCollection` or `RegularPolyCollection`. The label attributes (returned by `get_label()` method) of collected artists are used as text labels. If label attribute is empty string or starts with “_”, those artists will be ignored.

Therefore, plots drawn by some *pyplot* commands are not supported by legend. For example, `fill_between()` creates `PolyCollection` that is not supported. Also support is limited for some commands that create multiple artists. For example, `errorbar()` creates multiples `Line2D` instances.

Unfortunately, there is no easy workaround when you need legend for an artist not supported by matplotlib (You may use one of the supported artist as a proxy. See below)

In newer version of matplotlib (v1.1 and later), the matplotlib internals are revised to support

- complex plots that creates multiple artists (e.g., bar, errorbar, etc)
- custom legend handles

See below for details of new functionality.

12.1.1 Adjusting the Order of Legend items

When you want to customize the list of artists to be displayed in the legend, or their order of appearance. There are a two options. First, you can keep lists of artists and labels, and explicitly use these for the first two argument of the legend call.:

```
p1, = plot([1,2,3])
p2, = plot([3,2,1])
p3, = plot([2,3,1])
legend([p2, p1], ["line 2", "line 1"])
```

Or you may use `get_legend_handles_labels()` to retrieve list of artist and labels and manipulate them before feeding them to legend call.:

```
ax = subplot(1,1,1)
p1, = ax.plot([1,2,3], label="line 1")
p2, = ax.plot([3,2,1], label="line 2")
p3, = ax.plot([2,3,1], label="line 3")

handles, labels = ax.get_legend_handles_labels()

# reverse the order
ax.legend(handles[::-1], labels[::-1])

# or sort them by labels
import operator
hl = sorted(zip(handles, labels),
            key=operator.itemgetter(1))
handles2, labels2 = zip(*hl)

ax.legend(handles2, labels2)
```

12.1.2 Using Proxy Artist

When you want to display legend for an artist not supported by matplotlib, you may use another artist as a proxy. For example, you may create a proxy artist without adding it to the axes (so the proxy artist will not be drawn in the main axes) and feed it to the legend function.:

```
p = Rectangle((0, 0), 1, 1, fc="r")
legend([p], ["Red Rectangle"])
```

12.2 Multicolumn Legend

By specifying the keyword argument *ncol*, you can have a multi-column legend. Also, *mode="expand"* horizontally expand the legend to fill the axes area. See `legend_demo3.py` for example.

12.3 Legend location

The location of the legend can be specified by the keyword argument *loc*, either by string or a integer number.

String	Number
upper right	1
upper left	2
lower left	3
lower right	4
right	5
center left	6
center right	7
lower center	8
upper center	9
center	10

By default, the legend will anchor to the *bbox* of the axes (for legend) or the *bbox* of the figure (figure). You can specify your own *bbox* using *bbox_to_anchor* argument. *bbox_to_anchor* can be an instance of `BboxBase`, a tuple of 4 floats (*x*, *y*, *width*, *height* of the *bbox*), or a tuple of 2 floats (*x*, *y* with *width=height=0*). Unless *bbox_transform* argument is given, the coordinates (even for the *bbox* instance) are considered as normalized axes coordinates.

For example, if you want your axes legend located at the figure corner (instead of the axes corner):

```
l = legend(bbox_to_anchor=(0, 0, 1, 1), bbox_transform=gcf().transFigure)
```

Also, you can place above or outer right-hand side of the axes,

```
from matplotlib.pyplot import *

subplot(211)
plot([1,2,3], label="test1")
plot([3,2,1], label="test2")
legend(bbox_to_anchor=(0., 1.02, 1., .102), loc=3,
       ncol=2, mode="expand", borderaxespad=0.)

subplot(223)
plot([1,2,3], label="test1")
plot([3,2,1], label="test2")
legend(bbox_to_anchor=(1.05, 1), loc=2, borderaxespad=0.)

show()
```

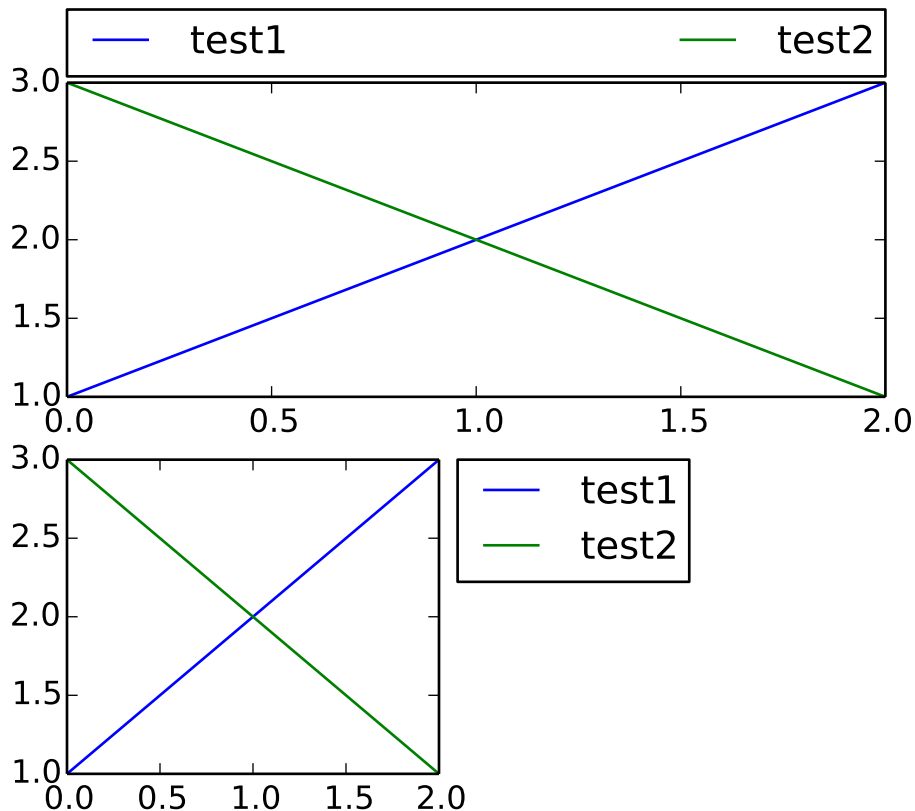

12.4 Multiple Legend

Sometime, you want to split the legend into multiple ones.:

```
p1, = plot([1,2,3])
p2, = plot([3,2,1])
legend([p1], ["Test1"], loc=1)
legend([p2], ["Test2"], loc=4)
```

However, the above code only shows the second legend. When the legend command is called, a new legend instance is created and old ones are removed from the axes. Thus, you need to manually add the removed legend.

```
from matplotlib.pyplot import *

p1, = plot([1,2,3], label="test1")
p2, = plot([3,2,1], label="test2")

l1 = legend([p1], ["Label 1"], loc=1)
l2 = legend([p2], ["Label 2"], loc=4) # this removes l1 from the axes.
gca().add_artist(l1) # add l1 as a separate artist to the axes

show()
```

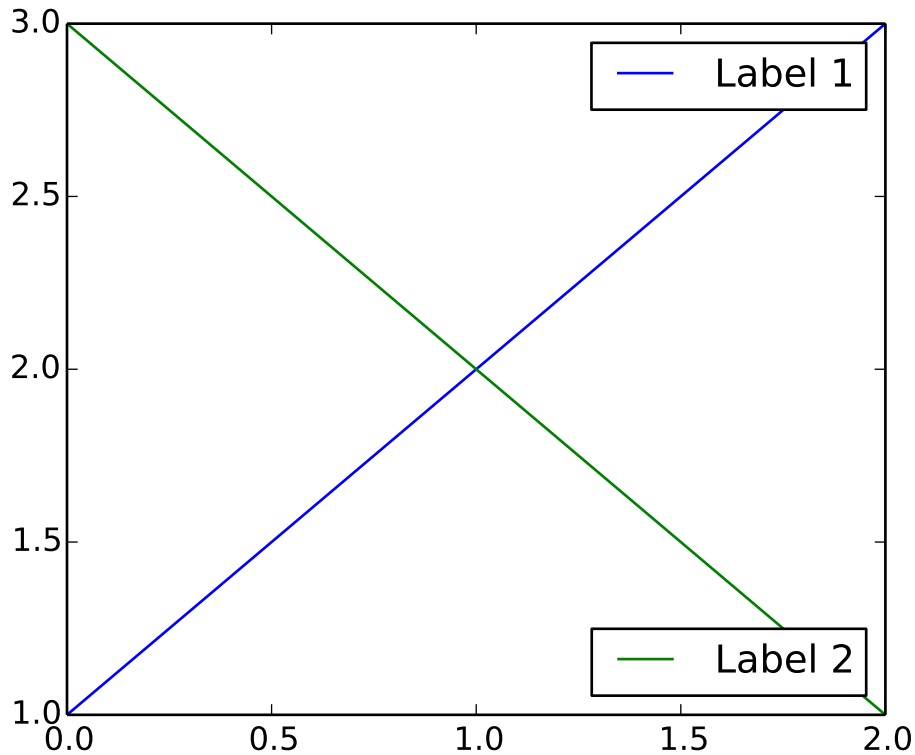

12.5 Legend of Complex Plots

In matplotlib v1.1 and later, the legend is improved to support more plot commands and ease the customization.

12.5.1 Artist Container

The Artist Container is simple class (derived from tuple) that contains multiple artists. This is introduced primarily to support legends for complex plot commands that create multiple artists.

Axes instances now have a “containers” attribute (which is a list, and this is only intended to be used for generating a legend). The items in this attribute are also returned by `get_legend_handles_labels()`.

For example, “bar” command creates a series of Rectangle patches. Previously, it returned a list of these patches. With the current change, it creates a container object of these rectangle patches (and these patches are added to Axes.patches attribute as before) and return it instead. As the container class is derived from a tuple, it should be backward-compatible. Furthermore, the container object is added to the Axes.containers attributes so that legend command can properly create a legend for the bar. Thus, you may do

```
b1 = bar([0, 1, 2], [0.2, 0.3, 0.1], width=0.4,
        label="Bar 1", align="center")
legend()
```

or

```
b1 = bar([0, 1, 2], [0.2, 0.3, 0.1], width=0.4, align="center")
legend([b1], ["Bar 1"])
```

At this time of writing, however, only “bar”, “errorbar”, and “stem” are supported (hopefully the list will increase). Here is an example.

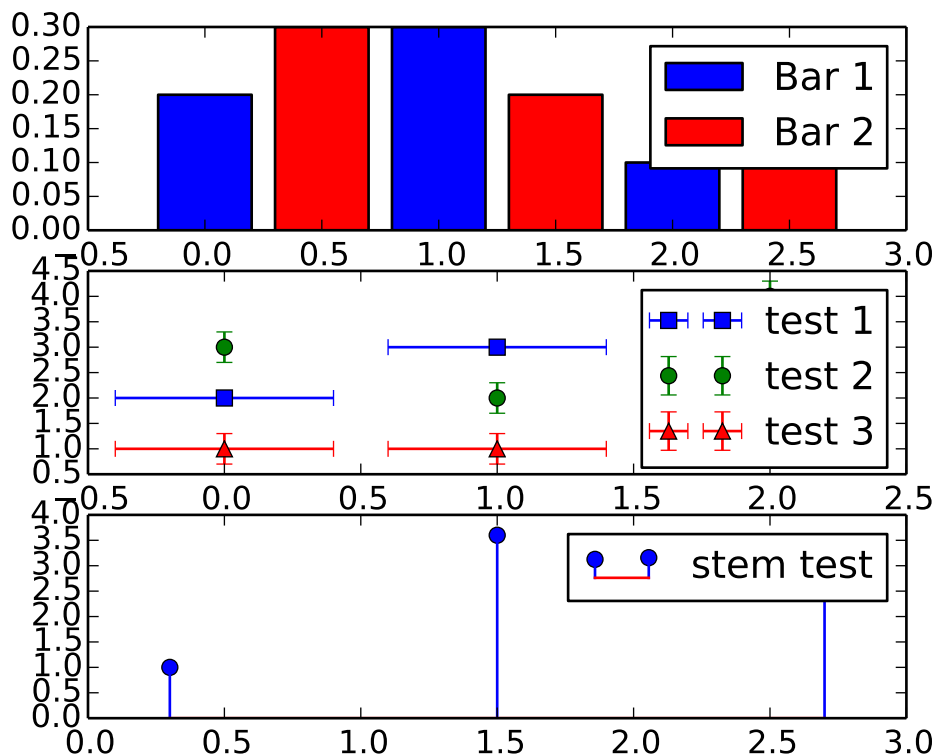

12.5.2 Legend Handler

One of the changes is that drawing of legend handles has been delegated to legend handlers. For example, `Line2D` instances are handled by `HandlerLine2D`. The mapping between the artists and their corresponding handlers are defined in a `handler_map` of the legend. The `handler_map` is a dictionary of key-handler pair, where key can be an artist instance or its class. And the handler is a `Handler` instance.

Let’s consider the following sample code,

```
legend([p_1, p_2, ..., p_i, ...], ["Test 1", "Test 2", ..., "Test i",...])
```

For each p_i , matplotlib

1. check if p_i is in the `handler_map`
2. if not, iterate over `type(p_i).mro()` until a matching key is found in the `handler_map`

Unless specified, the default `handler_map` is used. Below is a partial list of key-handler pairs included in the default handler map.

- `Line2D` : `legend_handler.HandlerLine2D()`
- `Patch` : `legend_handler.HandlerPatch()`
- `LineCollection` : `legend_handler.HandlerLineCollection()`
- ...

The `legend()` command takes an optional argument of “`handler_map`”. When provided, the default handler map will be updated (using `dict.update` method) with the provided one.

```
p1, = plot(x, "ro", label="test1")
p2, = plot(y, "b+", ms=10, label="test2")

my_handler = HandlerLine2D(numpoints=1)

legend(handler_map={Line2D:my_handler})
```

The above example will use `my_handler` for any `Line2D` instances (`p1` and `p2`).

```
legend(handler_map={p1:HandlerLine2D(numpoints=1)})
```

In the above example, only `p1` will be handled by `my_handler`, while others will be handled by default handlers.

The current default `handler_map` has handlers for errorbar and bar plots. Also, it includes an entry for `tuple` which is mapped to `HandlerTuple`. It simply plots over all the handles for items in the given tuple. For example,

```
z = np.random.randn(10)

p1a, = plt.plot(z, "ro", ms=10, mfc="r", mew=2, mec="r") # red filled circle
p1b, = plt.plot(z[:5], "w+", ms=10, mec="w", mew=2) # white cross

plt.legend([p1a, (p1a, p1b)], ["Attr A", "Attr A+B"])
```

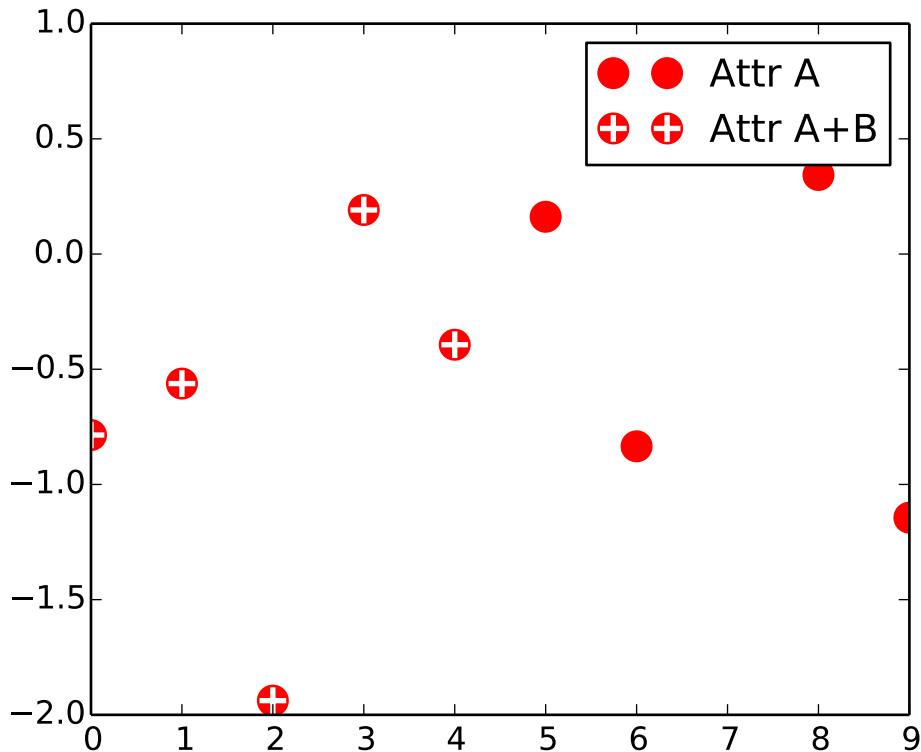

12.5.3 Implement a Custom Handler

Handler can be any callable object with following signature.

```
def __call__(self, legend, orig_handle,  
             fontsize,  
             handlebox):
```

Where *legend* is the legend itself, *orig_handle* is the original plot (*p_i* in the above example), *fontsize* is the fontsize in pixels, and *handlebox* is a `OffsetBox` instance. Within the call, you create relevant artists (using relevant properties from the *legend* and/or *orig_handle*) and add them into the *handlebox*. The artists needs to be scaled according to the *fontsize* (note that the size is in pixel, i.e., this is dpi-scaled value). See `legend_handler` for more details.

EVENT HANDLING AND PICKING

matplotlib works with a number of user interface toolkits (wxpython, tkinter, qt4, gtk, and macosx) and in order to support features like interactive panning and zooming of figures, it is helpful to the developers to have an API for interacting with the figure via key presses and mouse movements that is “GUI neutral” so we don’t have to repeat a lot of code across the different user interfaces. Although the event handling API is GUI neutral, it is based on the GTK model, which was the first user interface matplotlib supported. The events that are triggered are also a bit richer vis-a-vis matplotlib than standard GUI events, including information like which `matplotlib.axes.Axes` the event occurred in. The events also understand the matplotlib coordinate system, and report event locations in both pixel and data coordinates.

13.1 Event connections

To receive events, you need to write a callback function and then connect your function to the event manager, which is part of the `FigureCanvasBase`. Here is a simple example that prints the location of the mouse click and which button was pressed:

```
fig = plt.figure()
ax = fig.add_subplot(111)
ax.plot(np.random.rand(10))

def onclick(event):
    print 'button=%d, x=%d, y=%d, xdata=%f, ydata=%f'%(
        event.button, event.x, event.y, event.xdata, event.ydata)

cid = fig.canvas.mpl_connect('button_press_event', onclick)
```

The `FigureCanvas` method `mpl_connect()` returns a connection id which is simply an integer. When you want to disconnect the callback, just call:

```
fig.canvas.mpl_disconnect(cid)
```

Note: The canvas retains only weak references to the callbacks. Therefore if a callback is a method of a class instance, you need to retain a reference to that instance. Otherwise the instance will be garbage-collected and the callback will vanish.

Here are the events that you can connect to, the class instances that are sent back to you when the event occurs, and the event descriptions

Event name	Class and description
'button_press_event'	<code>MouseEvent</code> - mouse button is pressed
'button_release_event'	<code>MouseEvent</code> - mouse button is released
'draw_event'	<code>DrawEvent</code> - canvas draw
'key_press_event'	<code>KeyEvent</code> - key is pressed
'key_release_event'	<code>KeyEvent</code> - key is released
'motion_notify_event'	<code>MouseEvent</code> - mouse motion
'pick_event'	<code>PickEvent</code> - an object in the canvas is selected
'resize_event'	<code>ResizeEvent</code> - figure canvas is resized
'scroll_event'	<code>MouseEvent</code> - mouse scroll wheel is rolled
'figure_enter_event'	<code>LocationEvent</code> - mouse enters a new figure
'figure_leave_event'	<code>LocationEvent</code> - mouse leaves a figure
'axes_enter_event'	<code>LocationEvent</code> - mouse enters a new axes
'axes_leave_event'	<code>LocationEvent</code> - mouse leaves an axes

13.2 Event attributes

All matplotlib events inherit from the base class `matplotlib.backend_bases.Event`, which store the attributes:

name the event name

canvas the `FigureCanvas` instance generating the event

guiEvent the GUI event that triggered the matplotlib event

The most common events that are the bread and butter of event handling are key press/release events and mouse press/release and movement events. The `KeyEvent` and `MouseEvent` classes that handle these events are both derived from the `LocationEvent`, which has the following attributes

x x position - pixels from left of canvas

y y position - pixels from bottom of canvas

inaxes the `Axes` instance if mouse is over axes

xdata x coord of mouse in data coords

ydata y coord of mouse in data coords

Let's look a simple example of a canvas, where a simple line segment is created every time a mouse is pressed:

```
from matplotlib import pyplot as plt

class LineBuilder:
    def __init__(self, line):
        self.line = line
        self.xs = list(line.get_xdata())
        self.ys = list(line.get_ydata())
        self.cid = line.figure.canvas.mpl_connect('button_press_event', self)

    def __call__(self, event):
```

```

    print 'click', event
    if event.inaxes!=self.line.axes: return
    self.xs.append(event.xdata)
    self.ys.append(event.ydata)
    self.line.set_data(self.xs, self.ys)
    self.line.figure.canvas.draw()

fig = plt.figure()
ax = fig.add_subplot(111)
ax.set_title('click to build line segments')
line, = ax.plot([0], [0]) # empty line
linebuilder = LineBuilder(line)

plt.show()

```

The `MouseEvent` that we just used is a `LocationEvent`, so we have access to the data and pixel coordinates in `event.x` and `event.xdata`. In addition to the `LocationEvent` attributes, it has

button button pressed None, 1, 2, 3, 'up', 'down' (up and down are used for scroll events)

key the key pressed: None, any character, 'shift', 'win', or 'control'

13.2.1 Draggable rectangle exercise

Write draggable rectangle class that is initialized with a `Rectangle` instance but will move its x,y location when dragged. Hint: you will need to store the original xy location of the rectangle which is stored as `rect.xy` and connect to the press, motion and release mouse events. When the mouse is pressed, check to see if the click occurs over your rectangle (see `matplotlib.patches.Rectangle.contains()`) and if it does, store the rectangle xy and the location of the mouse click in data coords. In the motion event callback, compute the `deltax` and `deltay` of the mouse movement, and add those deltas to the origin of the rectangle you stored. The redraw the figure. On the button release event, just reset all the button press data you stored as None.

Here is the solution:

```

import numpy as np
import matplotlib.pyplot as plt

class DraggableRectangle:
    def __init__(self, rect):
        self.rect = rect
        self.press = None

    def connect(self):
        'connect to all the events we need'
        self.cidpress = self.rect.figure.canvas.mpl_connect(
            'button_press_event', self.on_press)
        self.cidrelease = self.rect.figure.canvas.mpl_connect(
            'button_release_event', self.on_release)
        self.cidmotion = self.rect.figure.canvas.mpl_connect(
            'motion_notify_event', self.on_motion)

```

```
def on_press(self, event):
    'on button press we will see if the mouse is over us and store some data'
    if event.inaxes != self.rect.axes: return

    contains, attrd = self.rect.contains(event)
    if not contains: return
    print 'event contains', self.rect.xy
    x0, y0 = self.rect.xy
    self.press = x0, y0, event.xdata, event.ydata

def on_motion(self, event):
    'on motion we will move the rect if the mouse is over us'
    if self.press is None: return
    if event.inaxes != self.rect.axes: return
    x0, y0, xpress, ypress = self.press
    dx = event.xdata - xpress
    dy = event.ydata - ypress
    #print 'x0=%f, xpress=%f, event.xdata=%f, dx=%f, x0+dx=%f'%(x0, xpress, event.xdata, dx, x0+dx)
    self.rect.set_x(x0+dx)
    self.rect.set_y(y0+dy

    self.rect.figure.canvas.draw()

def on_release(self, event):
    'on release we reset the press data'
    self.press = None
    self.rect.figure.canvas.draw()

def disconnect(self):
    'disconnect all the stored connection ids'
    self.rect.figure.canvas.mpl_disconnect(self.cidpress)
    self.rect.figure.canvas.mpl_disconnect(self.cidrelease)
    self.rect.figure.canvas.mpl_disconnect(self.cidmotion)

fig = plt.figure()
ax = fig.add_subplot(111)
rects = ax.bar(range(10), 20*np.random.rand(10))
drs = []
for rect in rects:
    dr = DraggableRectangle(rect)
    dr.connect()
    drs.append(dr)

plt.show()
```

Extra credit: use the animation blit techniques discussed in the [animations recipe](#) to make the animated drawing faster and smoother.

Extra credit solution:

```
# draggable rectangle with the animation blit techniques; see
# http://www.scipy.org/Cookbook/Matplotlib/Animations
import numpy as np
```

```

import matplotlib.pyplot as plt

class DraggableRectangle:
    lock = None # only one can be animated at a time
    def __init__(self, rect):
        self.rect = rect
        self.press = None
        self.background = None

    def connect(self):
        'connect to all the events we need'
        self.cidpress = self.rect.figure.canvas.mpl_connect(
            'button_press_event', self.on_press)
        self.cidrelease = self.rect.figure.canvas.mpl_connect(
            'button_release_event', self.on_release)
        self.cidmotion = self.rect.figure.canvas.mpl_connect(
            'motion_notify_event', self.on_motion)

    def on_press(self, event):
        'on button press we will see if the mouse is over us and store some data'
        if event.inaxes != self.rect.axes: return
        if DraggableRectangle.lock is not None: return
        contains, attrd = self.rect.contains(event)
        if not contains: return
        print 'event contains', self.rect.xy
        x0, y0 = self.rect.xy
        self.press = x0, y0, event.xdata, event.ydata
        DraggableRectangle.lock = self

        # draw everything but the selected rectangle and store the pixel buffer
        canvas = self.rect.figure.canvas
        axes = self.rect.axes
        self.rect.set_animated(True)
        canvas.draw()
        self.background = canvas.copy_from_bbox(self.rect.axes.bbox)

        # now redraw just the rectangle
        axes.draw_artist(self.rect)

        # and blit just the redrawn area
        canvas.blit(axes.bbox)

    def on_motion(self, event):
        'on motion we will move the rect if the mouse is over us'
        if DraggableRectangle.lock is not self:
            return
        if event.inaxes != self.rect.axes: return
        x0, y0, xpress, ypress = self.press
        dx = event.xdata - xpress
        dy = event.ydata - ypress
        self.rect.set_x(x0+dx)
        self.rect.set_y(y0+dy)

```

```
        canvas = self.rect.figure.canvas
        axes = self.rect.axes
        # restore the background region
        canvas.restore_region(self.background)

        # redraw just the current rectangle
        axes.draw_artist(self.rect)

        # blit just the redrawn area
        canvas.blit(axes.bbox)

    def on_release(self, event):
        'on release we reset the press data'
        if DraggableRectangle.lock is not self:
            return

        self.press = None
        DraggableRectangle.lock = None

        # turn off the rect animation property and reset the background
        self.rect.set_animated(False)
        self.background = None

        # redraw the full figure
        self.rect.figure.canvas.draw()

    def disconnect(self):
        'disconnect all the stored connection ids'
        self.rect.figure.canvas.mpl_disconnect(self.cidpress)
        self.rect.figure.canvas.mpl_disconnect(self.cidrelease)
        self.rect.figure.canvas.mpl_disconnect(self.cidmotion)

fig = plt.figure()
ax = fig.add_subplot(111)
rects = ax.bar(range(10), 20*np.random.rand(10))
drs = []
for rect in rects:
    dr = DraggableRectangle(rect)
    dr.connect()
    drs.append(dr)

plt.show()
```

13.3 Mouse enter and leave

If you want to be notified when the mouse enters or leaves a figure or axes, you can connect to the figure/axes enter/leave events. Here is a simple example that changes the colors of the axes and figure background that the mouse is over:

```
"""
Illustrate the figure and axes enter and leave events by changing the
```

```

frame colors on enter and leave
"""
import matplotlib.pyplot as plt

def enter_axes(event):
    print 'enter_axes', event.inaxes
    event.inaxes.patch.set_facecolor('yellow')
    event.canvas.draw()

def leave_axes(event):
    print 'leave_axes', event.inaxes
    event.inaxes.patch.set_facecolor('white')
    event.canvas.draw()

def enter_figure(event):
    print 'enter_figure', event.canvas.figure
    event.canvas.figure.patch.set_facecolor('red')
    event.canvas.draw()

def leave_figure(event):
    print 'leave_figure', event.canvas.figure
    event.canvas.figure.patch.set_facecolor('grey')
    event.canvas.draw()

fig1 = plt.figure()
fig1.suptitle('mouse hover over figure or axes to trigger events')
ax1 = fig1.add_subplot(211)
ax2 = fig1.add_subplot(212)

fig1.canvas.mpl_connect('figure_enter_event', enter_figure)
fig1.canvas.mpl_connect('figure_leave_event', leave_figure)
fig1.canvas.mpl_connect('axes_enter_event', enter_axes)
fig1.canvas.mpl_connect('axes_leave_event', leave_axes)

fig2 = plt.figure()
fig2.suptitle('mouse hover over figure or axes to trigger events')
ax1 = fig2.add_subplot(211)
ax2 = fig2.add_subplot(212)

fig2.canvas.mpl_connect('figure_enter_event', enter_figure)
fig2.canvas.mpl_connect('figure_leave_event', leave_figure)
fig2.canvas.mpl_connect('axes_enter_event', enter_axes)
fig2.canvas.mpl_connect('axes_leave_event', leave_axes)

plt.show()

```

13.4 Object picking

You can enable picking by setting the picker property of an [Artist](#) (eg a matplotlib [Line2D](#), [Text](#), [Patch](#), [Polygon](#), [AxesImage](#), etc...)

There are a variety of meanings of the `picker` property:

None picking is disabled for this artist (default)

boolean if True then picking will be enabled and the artist will fire a pick event if the mouse event is over the artist

float if `picker` is a number it is interpreted as an epsilon tolerance in points and the the artist will fire off an event if its data is within epsilon of the mouse event. For some artists like lines and patch collections, the artist may provide additional data to the pick event that is generated, eg the indices of the data within epsilon of the pick event.

function if `picker` is callable, it is a user supplied function which determines whether the artist is hit by the mouse event. The signature is `hit, props = picker(artist, mouseevent)` to determine the hit test. If the mouse event is over the artist, return `hit=True` and `props` is a dictionary of properties you want added to the `PickEvent` attributes

After you have enabled an artist for picking by setting the `picker` property, you need to connect to the figure canvas `pick_event` to get pick callbacks on mouse press events. e.g.:

```
def pick_handler(event):
    mouseevent = event.mouseevent
    artist = event.artist
    # now do something with this...
```

The `PickEvent` which is passed to your callback is always fired with two attributes:

mouseevent the mouse event that generate the pick event. The mouse event in turn has attributes like `x` and `y` (the coords in display space, eg pixels from left, bottom) and `xdata`, `ydata` (the coords in data space). Additionally, you can get information about which buttons were pressed, which keys were pressed, which `Axes` the mouse is over, etc. See `matplotlib.backend_bases.MouseEvent` for details.

artist the `Artist` that generated the pick event.

Additionally, certain artists like `Line2D` and `PatchCollection` may attach additional meta data like the indices into the data that meet the picker criteria (eg all the points in the line that are within the specified epsilon tolerance)

13.4.1 Simple picking example

In the example below, we set the line picker property to a scalar, so it represents a tolerance in points (72 points per inch). The `onpick` callback function will be called when the pick event it within the tolerance distance from the line, and has the indices of the data vertices that are within the pick distance tolerance. Our `onpick` callback function simply prints the data that are under the pick location. Different matplotlib Artists can attach different data to the `PickEvent`. For example, `Line2D` attaches the `ind` property, which are the indices into the line data under the pick point. See `pick()` for details on the `PickEvent` properties of the line. Here is the code:

```
import numpy as np
import matplotlib.pyplot as plt
```



```

fig = plt.figure()
ax = fig.add_subplot(111)
ax.set_title('click on points')

line, = ax.plot(np.random.rand(100), 'o', picker=5) # 5 points tolerance

def onpick(event):
    thisline = event.artist
    xdata = thisline.get_xdata()
    ydata = thisline.get_ydata()
    ind = event.ind
    print 'onpick points:', zip(xdata[ind], ydata[ind])

fig.canvas.mpl_connect('pick_event', onpick)

plt.show()

```

13.4.2 Picking exercise

Create a data set of 100 arrays of 1000 Gaussian random numbers and compute the sample mean and standard deviation of each of them (hint: numpy arrays have a mean and std method) and make a xy marker plot of the 100 means vs the 100 standard deviations. Connect the line created by the plot command to the pick event, and plot the original time series of the data that generated the clicked on points. If more than one point is within the tolerance of the clicked on point, you can use multiple subplots to plot the multiple time series.

Exercise solution:

```

"""
compute the mean and stddev of 100 data sets and plot mean vs stddev.
When you click on one of the mu, sigma points, plot the raw data from
the dataset that generated the mean and stddev
"""
import numpy as np
import matplotlib.pyplot as plt

X = np.random.rand(100, 1000)
xs = np.mean(X, axis=1)
ys = np.std(X, axis=1)

fig = plt.figure()
ax = fig.add_subplot(111)
ax.set_title('click on point to plot time series')
line, = ax.plot(xs, ys, 'o', picker=5) # 5 points tolerance

def onpick(event):
    if event.artist!=line: return True

    N = len(event.ind)

```

```
if not N: return True

figi = plt.figure()
for subplotnum, dataind in enumerate(event.ind):
    ax = figi.add_subplot(N,1,subplotnum+1)
    ax.plot(X[dataind])
    ax.text(0.05, 0.9, 'mu=%1.3f\nsigma=%1.3f'%(xs[dataind], ys[dataind]),
            transform=ax.transAxes, va='top')
    ax.set_ylim(-0.5, 1.5)
figi.show()
return True

fig.canvas.mpl_connect('pick_event', onpick)

plt.show()
```

TRANSFORMATIONS TUTORIAL

Like any graphics packages, matplotlib is built on top of a transformation framework to easily move between coordinate systems, the userland data coordinate system, the axes coordinate system, the figure coordinate system, and the display coordinate system. In 95% of your plotting, you won't need to think about this, as it happens under the hood, but as you push the limits of custom figure generation, it helps to have an understanding of these objects so you can reuse the existing transformations matplotlib makes available to you, or create your own (see `matplotlib.transforms`). The table below summarizes the existing coordinate systems, the transformation object you should use to work in that coordinate system, and the description of that system. In the Transformation Object column, `ax` is a `Axes` instance, and `fig` is a `Figure` instance.

Coordinate	Transformation Object	Description
data	<code>ax.transData</code>	The userland data coordinate system, controlled by the <code>xlim</code> and <code>ylim</code>
axes	<code>ax.transAxes</code>	The coordinate system of the <code>Axes</code> ; (0,0) is bottom left of the axes, and (1,1) is top right of the axes
figure	<code>fig.transFigure</code>	The coordinate system of the <code>Figure</code> ; (0,0) is bottom left of the figure, and (1,1) is top right of the figure
display	None	This is the pixel coordinate system of the display; (0,0) is the bottom left of the display, and (width, height) is the top right of the display in pixels

All of the transformation objects in the table above take inputs in their coordinate system, and transform the input to the display coordinate system. That is why the display coordinate system has None for the Transformation Object column – it already is in display coordinates. The transformations also know how to invert themselves, to go from display back to the native coordinate system. This is particularly useful when processing events from the user interface, which typically occur in display space, and you want to know where the mouse click or key-press occurred in your data coordinate system.

14.1 Data coordinates

Let's start with the most commonly used coordinate, the data coordinate system. Whenever you add data to the axes, matplotlib updates the `datalimits`, most commonly updated with the `set_xlim()` and `set_ylim()` methods. For example, in the figure below, the data limits stretch from 0 to 10 on the x-axis, and -1 to 1 on the y-axis.

```
import numpy as np
import matplotlib.pyplot as plt

x = np.arange(0, 10, 0.005)
y = np.exp(-x/2.) * np.sin(2*np.pi*x)

fig = plt.figure()
ax = fig.add_subplot(111)
ax.plot(x, y)
ax.set_xlim(0, 10)
ax.set_ylim(-1, 1)

plt.show()
```

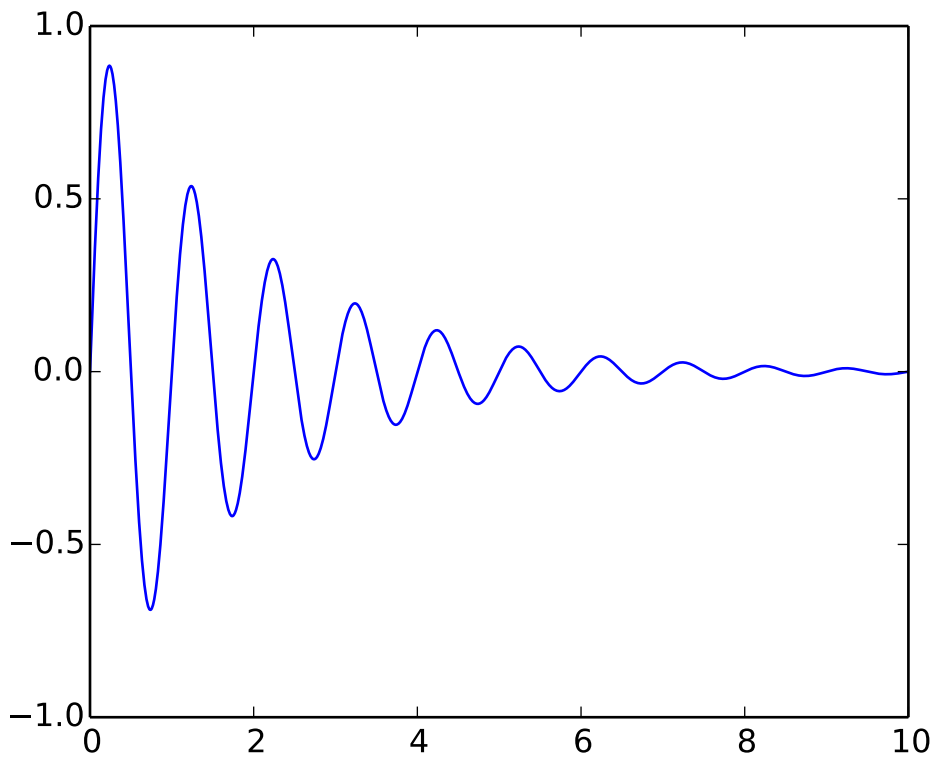

You can use the `ax.transData` instance to transform from your data to your display coordinate system, either a single point or a sequence of points as shown below:

```
In [14]: type(ax.transData)
Out[14]: <class 'matplotlib.transforms.CompositeGenericTransform'>

In [15]: ax.transData.transform((5, 0))
Out[15]: array([ 335.175, 247.  ])

In [16]: ax.transData.transform([(5, 0), (1,2)])
Out[16]:
array([[ 335.175, 247.  ],
```

```
[ 132.435, 642.2 ]])
```

You can use the `inverted()` method to create a transform which will take you from display to data coordinates:

```
In [41]: inv = ax.transData.inverted()
```

```
In [42]: type(inv)
```

```
Out[42]: <class 'matplotlib.transforms.CompositeGenericTransform'>
```

```
In [43]: inv.transform((335.175, 247.))
```

```
Out[43]: array([ 5.,  0.])
```

If you are typing along with this tutorial, the exact values of the display coordinates may differ if you have a different window size or dpi setting. Likewise, in the figure below, the display labeled points are probably not the same as in the ipython session because the documentation figure size defaults are different.

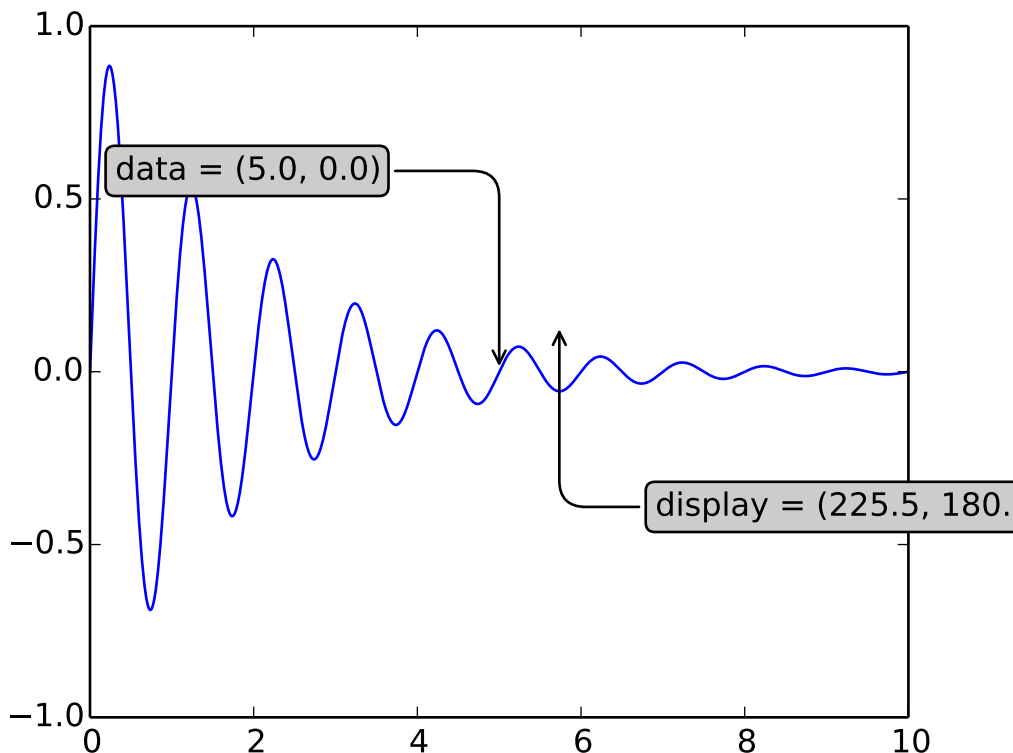

Note: If you run the source code in the example above in a GUI backend, you may also find that the two arrows for the `data` and `display` annotations do not point to exactly the same point. This is because the `display` point was computed before the figure was displayed, and the GUI backend may slightly resize the figure when it is created. The effect is more pronounced if you resize the figure yourself. This is one good reason why you rarely want to work in display space, but you can connect to the `'on_draw'` [Event](#) to update figure coordinates on figure draws; see [Event handling and picking](#).

When you change the x or y limits of your axes, the data limits are updated so the transformation yields a new display point. Note that when we just change the ylim, only the y-display coordinate is altered, and when we change the xlim too, both are altered. More on this later when we talk about the [Bbox](#).

```
In [54]: ax.transData.transform((5, 0))
```

```
Out[54]: array([ 335.175,  247.    ])
```

```
In [55]: ax.set_ylim(-1,2)
```

```
Out[55]: (-1, 2)
```

```
In [56]: ax.transData.transform((5, 0))
```

```
Out[56]: array([ 335.175      , 181.13333333])
```

```
In [57]: ax.set_xlim(10,20)
```

```
Out[57]: (10, 20)
```

```
In [58]: ax.transData.transform((5, 0))
```

```
Out[58]: array([-171.675      , 181.13333333])
```

14.2 Axes coordinates

After the data coordinate system, axes is probably the second most useful coordinate system. Here the point (0,0) is the bottom left of your axes or subplot, (0.5, 0.5) is the center, and (1.0, 1.0) is the top right. You can also refer to points outside the range, so (-0.1, 1.1) is to the left and above your axes. This coordinate system is extremely useful when placing text in your axes, because you often want a text bubble in a fixed, location, e.g., the upper left of the axes pane, and have that location remain fixed when you pan or zoom. Here is a simple example that creates four panels and labels them 'A', 'B', 'C', 'D' as you often see in journals.

```
import numpy as np
import matplotlib.pyplot as plt

fig = plt.figure()
for i, label in enumerate(('A', 'B', 'C', 'D')):
    ax = fig.add_subplot(2,2,i+1)
    ax.text(0.05, 0.95, label, transform=ax.transAxes,
           fontsize=16, fontweight='bold', va='top')

plt.show()
```

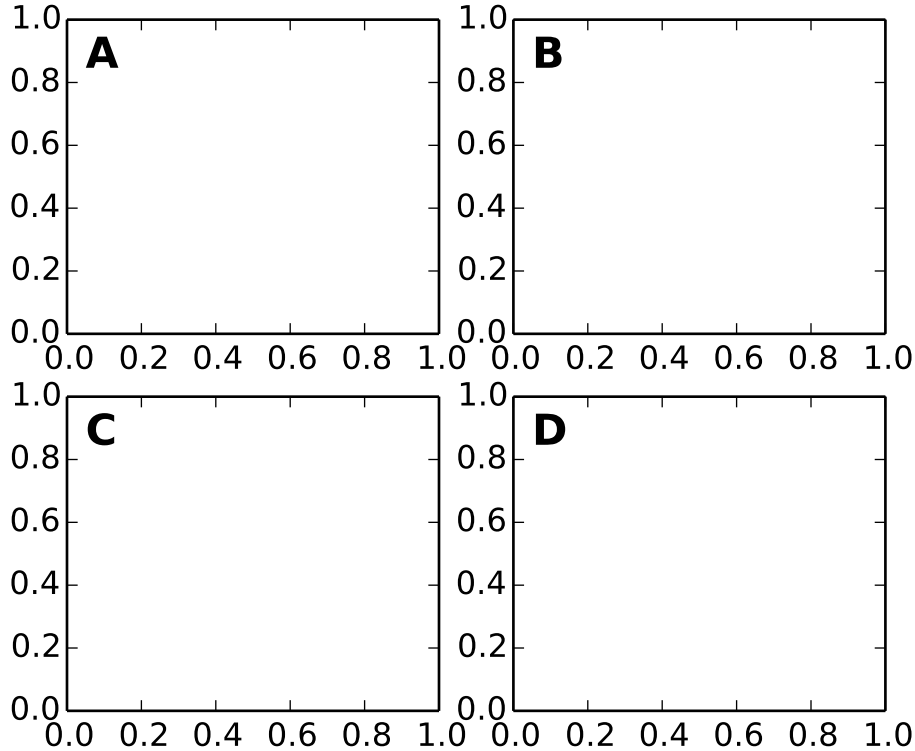

You can also make lines or patches in the axes coordinate system, but this is less useful in my experience than using `ax.transAxes` for placing text. Nonetheless, here is a silly example which plots some random dots in data space, and overlays a semi-transparent `Circle` centered in the middle of the axes with a radius one quarter of the axes – if your axes does not preserve aspect ratio (see `set_aspect()`), this will look like an ellipse. Use the pan/zoom tool to move around, or manually change the data `xlim` and `ylim`, and you will see the data move, but the circle will remain fixed because it is not in data coordinates and will always remain at the center of the axes.

```
import numpy as np
import matplotlib.pyplot as plt
import matplotlib.patches as patches
fig = plt.figure()
ax = fig.add_subplot(111)
x, y = 10*np.random.rand(2, 1000)
ax.plot(x, y, 'go') # plot some data in data coordinates

circ = patches.Circle((0.5, 0.5), 0.25, transform=ax.transAxes,
                      facecolor='yellow', alpha=0.5)
ax.add_patch(circ)

plt.show()
```

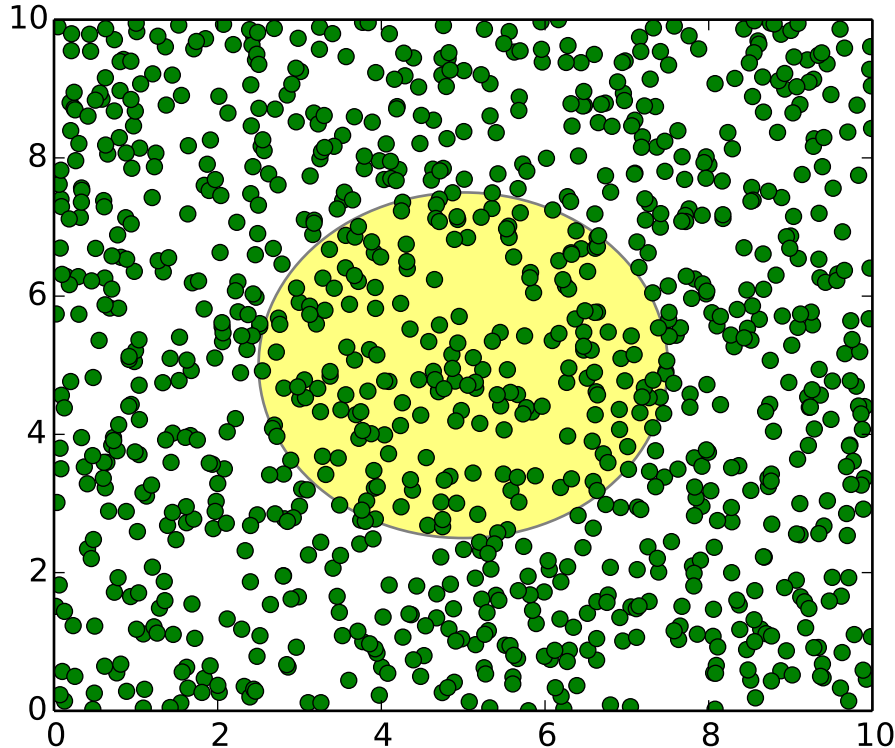

14.3 Blended transformations

Drawing in blended coordinate spaces which mix axes with data coordinates is extremely useful, for example to create a horizontal span which highlights some region of the y-data but spans across the x-axis regardless of the data limits, pan or zoom level, etc. In fact these blended lines and spans are so useful, we have built in functions to make them easy to plot (see `axhline()`, `axvline()`, `axhspan()`, `axvspan()`) but for didactic purposes we will implement the horizontal span here using a blended transformation. This trick only works for separable transformations, like you see in normal Cartesian coordinate systems, but not on inseparable transformations like the `PolarTransform`.

```
import numpy as np
import matplotlib.pyplot as plt
import matplotlib.patches as patches
import matplotlib.transforms as transforms

fig = plt.figure()
ax = fig.add_subplot(111)

x = np.random.randn(1000)

ax.hist(x, 30)
ax.set_title(r'$\sigma=1 \vee \dots \vee \sigma=2$', fontsize=16)
```



```

# the x coords of this transformation are data, and the
# y coord are axes
trans = transforms.blended_transform_factory(
    ax.transData, ax.transAxes)

# highlight the 1..2 stddev region with a span.
# We want x to be in data coordinates and y to
# span from 0..1 in axes coords
rect = patches.Rectangle((1,0), width=1, height=1,
                        transform=trans, color='yellow',
                        alpha=0.5)

ax.add_patch(rect)

plt.show()

```

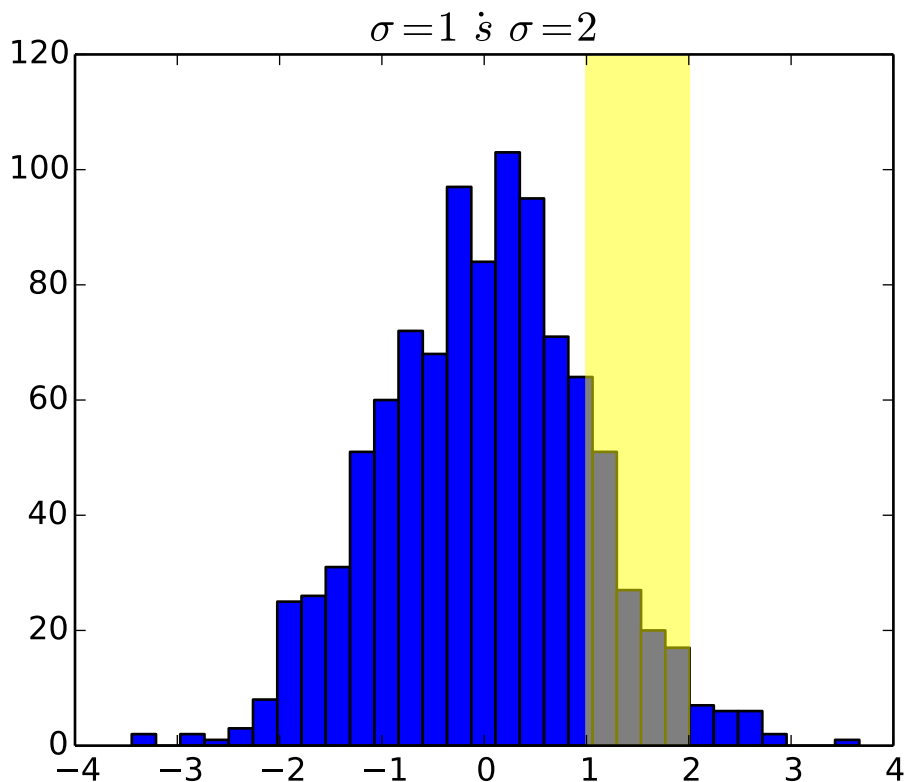

Note: The blended transformations where x is in data coords and y in axes coordinates is so useful that we have helper methods to return the versions mpl uses internally for drawing ticks, ticklabels, etc. The methods are `matplotlib.axes.Axes.get_xaxis_transform()` and `matplotlib.axes.Axes.get_yaxis_transform()`. So in the example above, the call to `blended_transform_factory()` can be replaced by `get_xaxis_transform`:

```
trans = ax.get_xaxis_transform()
```

14.4 Using offset transforms to create a shadow effect

One use of transformations is to create a new transformation that is offset from another transformation, eg to place one object shifted a bit relative to another object. Typically you want the shift to be in some physical dimension, like points or inches rather than in data coordinates, so that the shift effect is constant at different zoom levels and dpi settings.

One use for an offset is to create a shadow effect, where you draw one object identical to the first just to the right of it, and just below it, adjusting the zorder to make sure the shadow is drawn first and then the object it is shadowing above it. The transforms module has a helper transformation `ScaledTranslation`. It is instantiated with:

```
trans = ScaledTranslation(xt, yt, scale_trans)
```

where `xt` and `yt` are the translation offsets, and `scale_trans` is a transformation which scales `xt` and `yt` at transformation time before applying the offsets. A typical use case is to use the figure `fig.dpi_scale_trans` transformation for the `scale_trans` argument, to first scale `xt` and `yt` specified in points to display space before doing the final offset. The dpi and inches offset is a common-enough use case that we have a special helper function to create it in `matplotlib.transforms.offset_copy()`, which returns a new transform with an added offset. But in the example below, we'll create the offset transform ourselves. Note the use of the plus operator in:

```
offset = transforms.ScaledTranslation(dx, dy,  
    fig.dpi_scale_trans)  
shadow_transform = ax.transData + offset
```

showing that can chain transformations using the addition operator. This code says: first apply the data transformation `ax.transData` and then translate the data by `dx` and `dy` points. In typography, a 'point' <http://en.wikipedia.org/wiki/Point_%28typography%29>' is 1/72 inches, and by specifying your offsets in points, your figure will look the same regardless of the dpi resolution it is saved in.

```
import numpy as np  
import matplotlib.pyplot as plt  
import matplotlib.patches as patches  
import matplotlib.transforms as transforms  
  
fig = plt.figure()  
ax = fig.add_subplot(111)  
  
# make a simple sine wave  
x = np.arange(0., 2., 0.01)  
y = np.sin(2*np.pi*x)  
line, = ax.plot(x, y, lw=3, color='blue')  
  
# shift the object over 2 points, and down 2 points  
dx, dy = 2/72., -2/72.  
offset = transforms.ScaledTranslation(dx, dy,  
    fig.dpi_scale_trans)  
shadow_transform = ax.transData + offset  
  
# now plot the same data with our offset transform;  
# use the zorder to make sure we are below the line
```

```
ax.plot(x, y, lw=3, color='gray',
        transform=shadow_transform,
        zorder=0.5*line.get_zorder())

ax.set_title('creating a shadow effect with an offset transform')
plt.show()
```

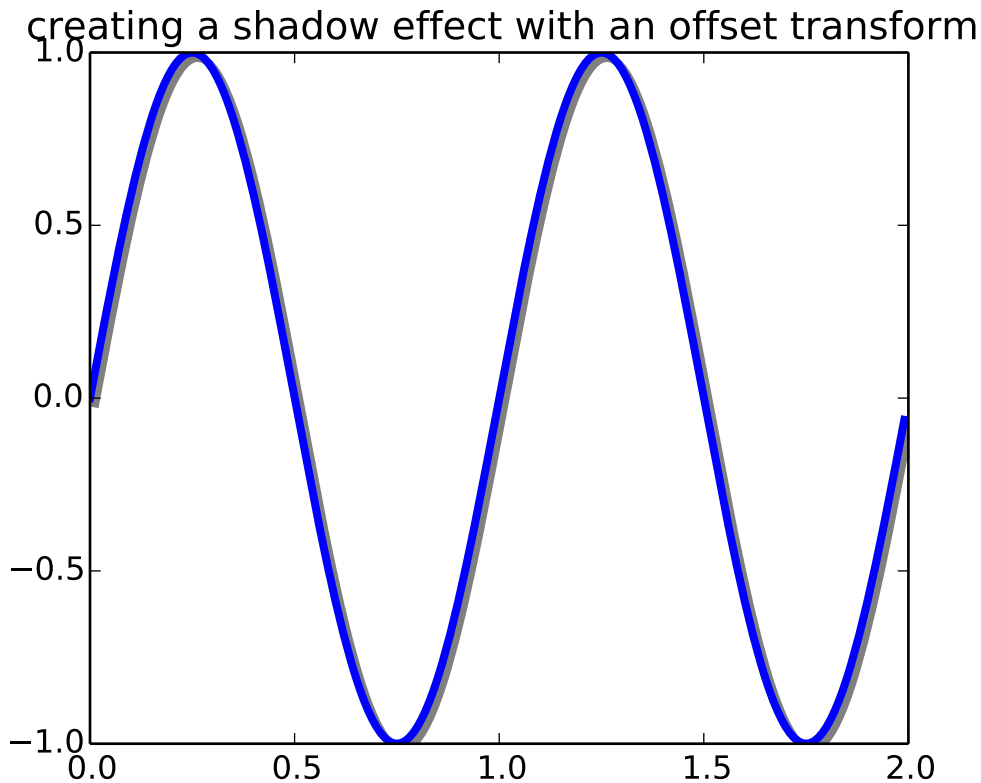

14.5 The transformation pipeline

The `ax.transData` transform we have been working with in this tutorial is a composite of three different transformations that comprise the transformation pipeline from data -> display coordinates. Michael Droettboom implemented the transformations framework, taking care to provide a clean API that segregated the nonlinear projections and scales that happen in polar and logarithmic plots, from the linear affine transformations that happen when you pan and zoom. There is an efficiency here, because you can pan and zoom in your axes which affects the affine transformation, but you may not need to compute the potentially expensive nonlinear scales or projections on simple navigation events. It is also possible to multiply affine transformation matrices together, and then apply them to coordinates in one step. This is not true of all possible transformations.

Here is how the `ax.transData` instance is defined in the basic separable axis `Axes` class:

```
self.transData = self.transScale + (self.transLimits + self.transAxes)
```

We've been introduced to the `transAxes` instance above in *Axes coordinates*, which maps the (0,0), (1,1) corners of the axes or subplot bounding box to display space, so let's look at these other two pieces.

`self.transLimits` is the transformation that takes you from data to axes coordinates; i.e., it maps your view `xlim` and `ylim` to the unit space of the axes (and `transAxes` then takes that unit space to display space). We can see this in action here

```
In [80]: ax = subplot(111)
```

```
In [81]: ax.set_xlim(0, 10)
```

```
Out[81]: (0, 10)
```

```
In [82]: ax.set_ylim(-1,1)
```

```
Out[82]: (-1, 1)
```

```
In [84]: ax.transLimits.transform((0,-1))
```

```
Out[84]: array([ 0.,  0.])
```

```
In [85]: ax.transLimits.transform((10,-1))
```

```
Out[85]: array([ 1.,  0.])
```

```
In [86]: ax.transLimits.transform((10,1))
```

```
Out[86]: array([ 1.,  1.])
```

```
In [87]: ax.transLimits.transform((5,0))
```

```
Out[87]: array([ 0.5,  0.5])
```

and we can use this same inverted transformation to go from the unit axes coordinates back to data coordinates.

```
In [90]: inv.transform((0.25, 0.25))
```

```
Out[90]: array([ 2.5, -0.5])
```

The final piece is the `self.transScale` attribute, which is responsible for the optional non-linear scaling of the data, e.g., for logarithmic axes. When an `Axis` is initially setup, this is just set to the identity transform, since the basic matplotlib axes has linear scale, but when you call a logarithmic scaling function like `semilogx()` or explicitly set the scale to logarithmic with `set_xscale()`, then the `ax.transScale` attribute is set to handle the nonlinear projection. The scales transforms are properties of the respective `xaxis` and `yaxis` `Axis` instances. For example, when you call `ax.set_xscale('log')`, the `xaxis` updates its scale to a `matplotlib.scale.LogScale` instance.

For non-separable axes the `PolarAxes`, there is one more piece to consider, the projection transformation. The `transData` `matplotlib.projections.polar.PolarAxes` is similar to that for the typical separable matplotlib `Axis`, with one additional piece `transProjection`:

```
self.transData = self.transScale + self.transProjection + \
    (self.transProjectionAffine + self.transAxes)
```

`transProjection` handles the projection from the space, e.g., latitude and longitude for map data, or radius and theta for polar data, to a separable Cartesian coordinate system. There are several projection examples in the `matplotlib.projections` package, and the best way to learn more is to open the source

for those packages and see how to make your own, since matplotlib supports extensible axes and projections. Michael Droettboom has provided a nice tutorial example of creating a hammer projection axes; see *api-custom_projection_example*.

PATH TUTORIAL

The object underlying all of the `matplotlib.patch` objects is the `Path`, which supports the standard set of `moveto`, `lineto`, `curveto` commands to draw simple and compound outlines consisting of line segments and splines. The `Path` is instantiated with a (N,2) array of (x,y) vertices, and a N-length array of path codes. For example to draw the unit rectangle from (0,0) to (1,1), we could use this code

```
import matplotlib.pyplot as plt
from matplotlib.path import Path
import matplotlib.patches as patches

verts = [
    (0., 0.), # left, bottom
    (0., 1.), # left, top
    (1., 1.), # right, top
    (1., 0.), # right, bottom
    (0., 0.), # ignored
]

codes = [Path.MOVETO,
         Path.LINETO,
         Path.LINETO,
         Path.LINETO,
         Path.CLOSEPOLY,
         ]

path = Path(verts, codes)

fig = plt.figure()
ax = fig.add_subplot(111)
patch = patches.PathPatch(path, facecolor='orange', lw=2)
ax.add_patch(patch)
ax.set_xlim(-2,2)
ax.set_ylim(-2,2)
plt.show()
```

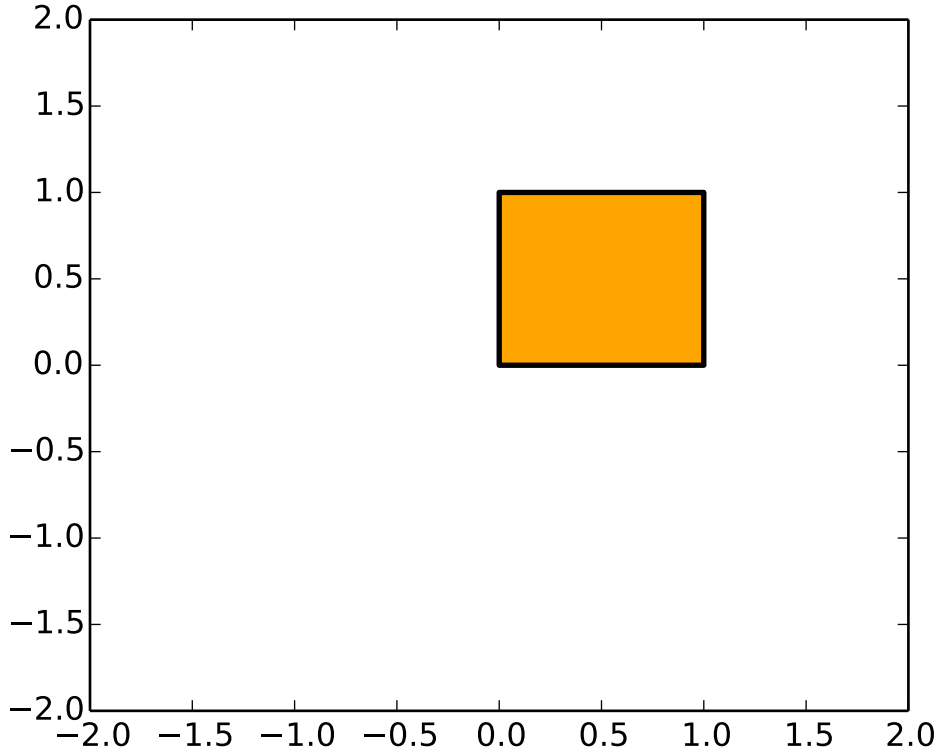

The following path codes are recognized

Code	Vertices	Description
STOP	1 (ignored)	A marker for the end of the entire path (currently not required and ignored)
MOVETO	1	Pick up the pen and move to the given vertex.
LINETO	1	Draw a line from the current position to the given vertex.
CURVE3	2 (1 control point, 1 endpoint)	Draw a quadratic Bézier curve from the current position, with the given control point, to the given end point.
CURVE4	3 (2 control points, 1 endpoint)	Draw a cubic Bézier curve from the current position, with the given control points, to the given end point.
CLOSEPOLY	(point itself is ignored)	Draw a line segment to the start point of the current polyline.

15.1 Bézier example

Some of the path components require multiple vertices to specify them: for example CURVE 3 is a [bézier](#) curve with one control point and one end point, and CURVE4 has three vertices for the two control points and the end point. The example below shows a CURVE4 Bézier spline – the bézier curve will be contained in the convex hull of the start point, the two control points, and the end point

```
import matplotlib.pyplot as plt
from matplotlib.path import Path
import matplotlib.patches as patches

verts = [
    (0., 0.), # P0
    (0.2, 1.), # P1
    (1., 0.8), # P2
    (0.8, 0.), # P3
]

codes = [Path.MOVETO,
         Path.CURVE4,
         Path.CURVE4,
         Path.CURVE4,
         ]

path = Path(verts, codes)

fig = plt.figure()
ax = fig.add_subplot(111)
patch = patches.PathPatch(path, facecolor='none', lw=2)
ax.add_patch(patch)

xs, ys = zip(*verts)
ax.plot(xs, ys, 'x--', lw=2, color='black', ms=10)

ax.text(-0.05, -0.05, 'P0')
ax.text(0.15, 1.05, 'P1')
ax.text(1.05, 0.85, 'P2')
ax.text(0.85, -0.05, 'P3')

ax.set_xlim(-0.1, 1.1)
ax.set_ylim(-0.1, 1.1)
plt.show()
```

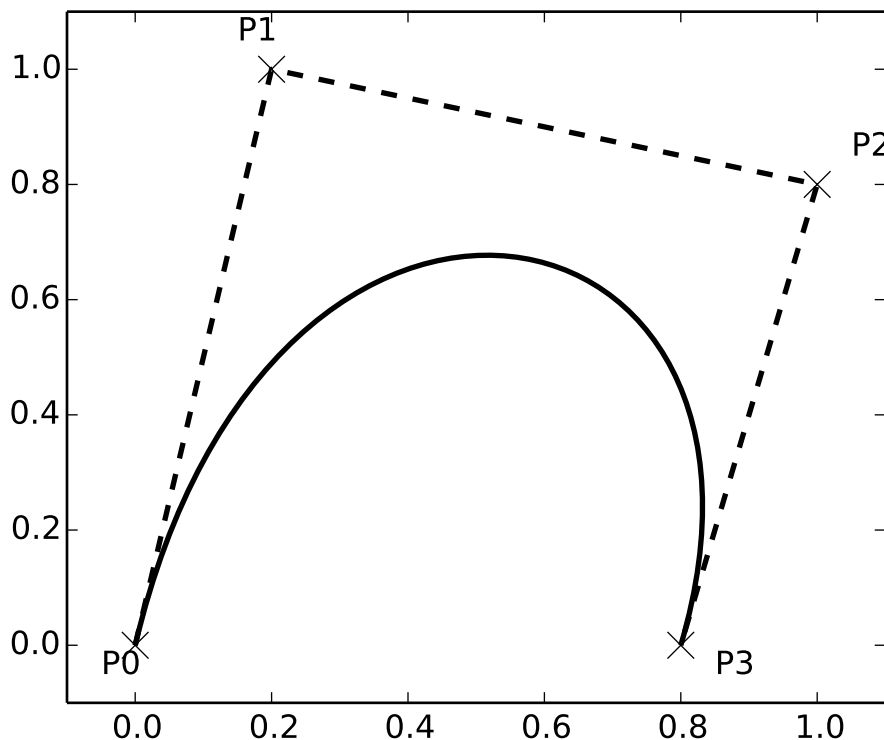

15.2 Compound paths

All of the simple patch primitives in matplotlib, Rectangle, Circle, Polygon, etc, are implemented with simple path. Plotting functions like `hist()` and `bar()`, which create a number of primitives, eg a bunch of Rectangles, can usually be implemented more efficiently using a compound path. The reason `bar` creates a list of rectangles and not a compound path is largely historical: the `Path` code is comparatively new and `bar` predates it. While we could change it now, it would break old code, so here we will cover how to create compound paths, replacing the functionality in `bar`, in case you need to do so in your own code for efficiency reasons, eg you are creating an animated bar plot.

We will make the histogram chart by creating a series of rectangles for each histogram bar: the rectangle width is the bin width and the rectangle height is the number of datapoints in that bin. First we'll create some random normally distributed data and compute the histogram. Because numpy returns the bin edges and not centers, the length of bins is 1 greater than the length of `n` in the example below:

```
# histogram our data with numpy
data = np.random.randn(1000)
n, bins = np.histogram(data, 100)
```

We'll now extract the corners of the rectangles. Each of the `left`, `bottom`, etc, arrays below is `len(n)`, where `n` is the array of counts for each histogram bar:

```

# get the corners of the rectangles for the histogram
left = np.array(bins[:-1])
right = np.array(bins[1:])
bottom = np.zeros(len(left))
top = bottom + n

```

Now we have to construct our compound path, which will consist of a series of MOVETO, LINETO and CLOSEPOLY for each rectangle. For each rectangle, we need 5 vertices: 1 for the MOVETO, 3 for the LINETO, and 1 for the CLOSEPOLY. As indicated in the table above, the vertex for the closepoly is ignored but we still need it to keep the codes aligned with the vertices:

```

nverts = nrects*(1+3+1)
verts = np.zeros((nverts, 2))
codes = np.ones(nverts, int) * path.Path.LINETO
codes[0::5] = path.Path.MOVETO
codes[4::5] = path.Path.CLOSEPOLY
verts[0::5,0] = left
verts[0::5,1] = bottom
verts[1::5,0] = left
verts[1::5,1] = top
verts[2::5,0] = right
verts[2::5,1] = top
verts[3::5,0] = right
verts[3::5,1] = bottom

```

All that remains is to create the path, attach it to a PathPatch, and add it to our axes:

```

barpath = path.Path(verts, codes)
patch = patches.PathPatch(barpath, facecolor='green',
    edgecolor='yellow', alpha=0.5)
ax.add_patch(patch)

```

Here is the result

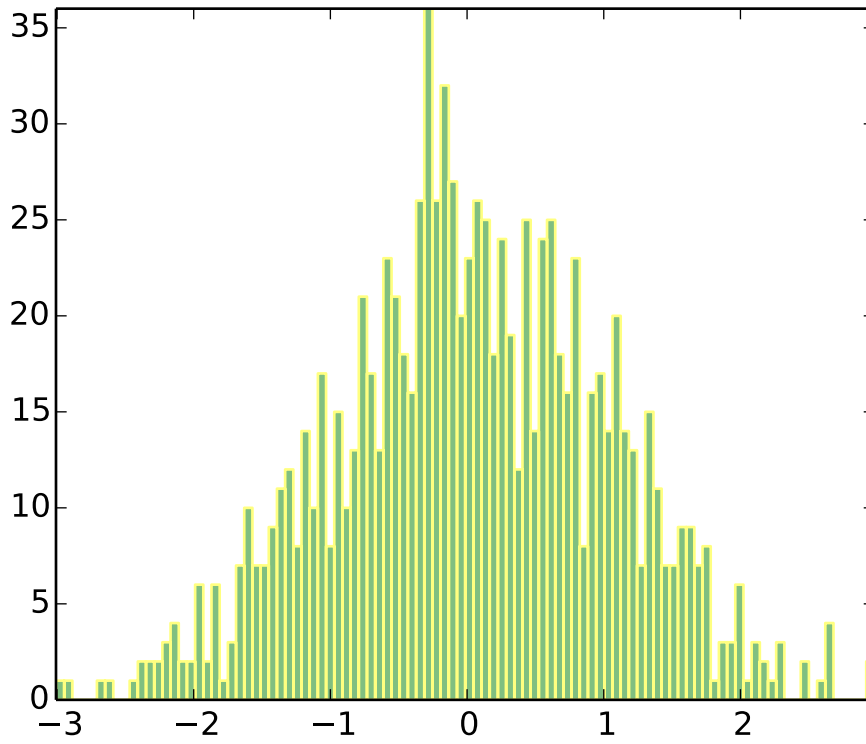

ANNOTATING AXES

Do not proceed unless you already have read *Annotating text*, `text()` and `annotate()`!

16.1 Annotating with Text with Box

Let's start with a simple example.

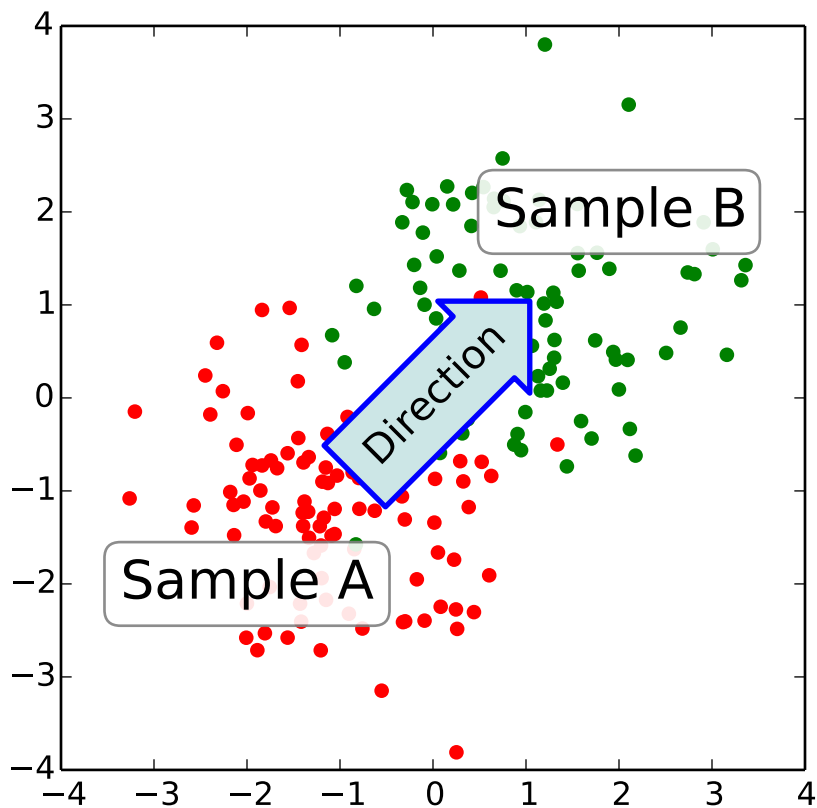

The `text()` function in the `pyplot` module (or `text` method of the `Axes` class) takes `bbox` keyword argument, and when given, a box around the text is drawn.

```
bbox_props = dict(boxstyle="rarrow,pad=0.3", fc="cyan", ec="b", lw=2)
t = ax.text(0, 0, "Direction", ha="center", va="center", rotation=45,
           size=15,
           bbox=bbox_props)
```

The patch object associated with the text can be accessed by:

```
bb = t.get_bbox_patch()
```

The return value is an instance of `FancyBboxPatch` and the patch properties like facecolor, edgewidth, etc. can be accessed and modified as usual. To change the shape of the box, use `set_boxstyle` method.

```
bb.set_boxstyle("rarrow", pad=0.6)
```

The arguments are the name of the box style with its attributes as keyword arguments. Currently, following box styles are implemented.

Class	Name	Attrs
LArrow	larrow	pad=0.3
RArrow	rarrow	pad=0.3
Round	round	pad=0.3,rounding_size=None
Round4	round4	pad=0.3,rounding_size=None
Roundtooth	roundtooth	pad=0.3,tooth_size=None
Sawtooth	sawtooth	pad=0.3,tooth_size=None
Square	square	pad=0.3

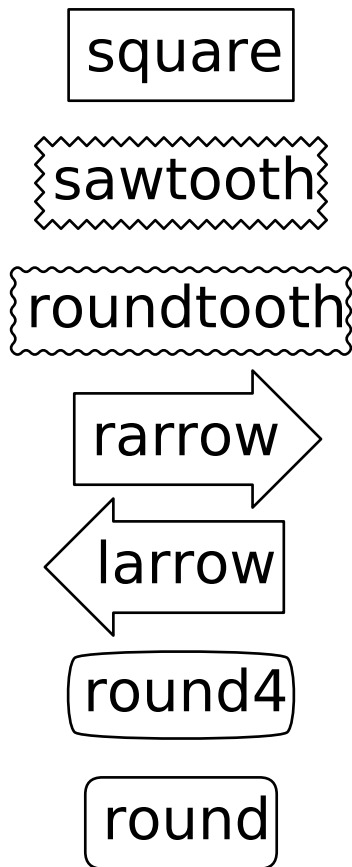

Note that the attributes arguments can be specified within the style name with separating comma (this form can be used as “boxstyle” value of bbox argument when initializing the text instance)

```
bb.set_boxstyle("rarrow,pad=0.6")
```

16.2 Annotating with Arrow

The `annotate()` function in the pyplot module (or `annotate` method of the Axes class) is used to draw an arrow connecting two points on the plot.

```
ax.annotate("Annotation",
            xy=(x1, y1), xycoords='data',
            xytext=(x2, y2), textcoords='offset points',
            )
```

This annotates a point at `xy` in the given coordinate (`xycoords`) with the text at `xytext` given in `textcoords`. Often, the annotated point is specified in the *data* coordinate and the annotating text in *offset points*. See `annotate()` for available coordinate systems.

An arrow connecting two point (`xy` & `xytext`) can be optionally drawn by specifying the `arrowprops` argument. To draw only an arrow, use empty string as the first argument.

```
ax.annotate("",
            xy=(0.2, 0.2), xycoords='data',
            xytext=(0.8, 0.8), textcoords='data',
            arrowprops=dict(arrowstyle="->",
                            connectionstyle="arc3"),
            )
```

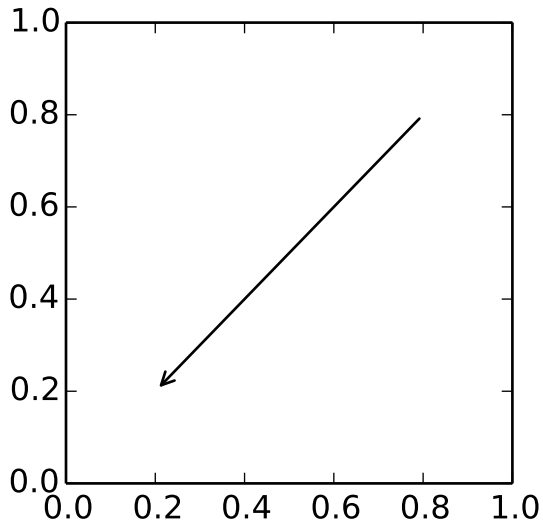

The arrow drawing takes a few steps.

1. a connecting path between two points are created. This is controlled by `connectionstyle` key value.
2. If patch object is given (*patchA* & *patchB*), the path is clipped to avoid the patch.
3. The path is further shrunk by given amount of pixels (*shirnkA* & *shrinkB*)
4. The path is transmuted to arrow patch, which is controlled by the `arrowstyle` key value.

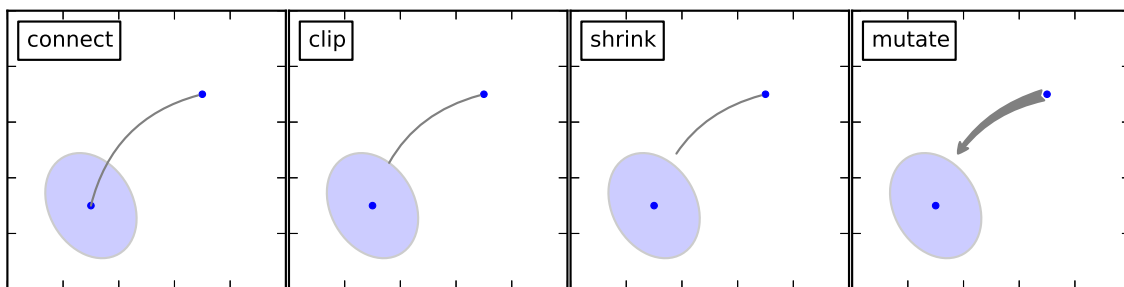

The creation of the connecting path between two points is controlled by `connectionstyle` key and following styles are available.

Name	Attrs
angle	angleA=90,angleB=0,rad=0.0
angle3	angleA=90,angleB=0
arc	angleA=0,angleB=0,armA=None,armB=None,rad=0.0
arc3	rad=0.0
bar	armA=0.0,armB=0.0,fraction=0.3,angle=None

Note that “3” in angle3 and arc3 is meant to indicate that the resulting path is a quadratic spline segment (three control points). As will be discussed below, some arrow style option only can be used when the connecting path is a quadratic spline.

The behavior of each connection style is (limitedly) demonstrated in the example below. (Warning : The behavior of the bar style is currently not well defined, it may be changed in the future).

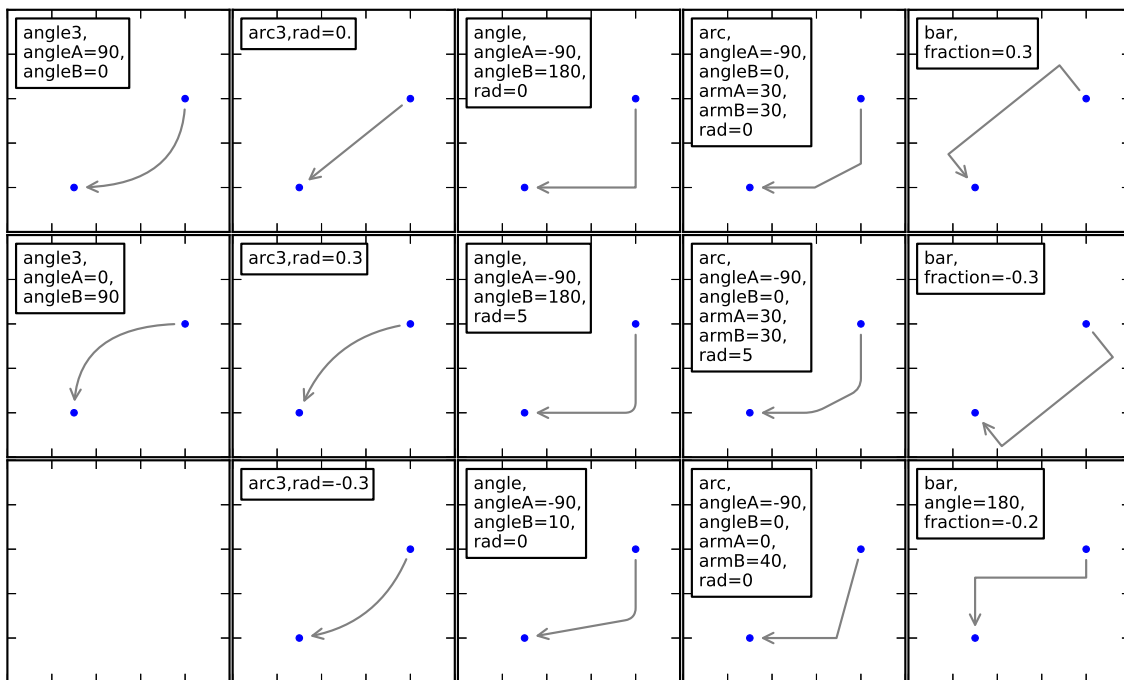

The connecting path (after clipping and shrinking) is then mutated to an arrow patch, according to the given arrowstyle.

Name	Attrs
-	None
->	head_length=0.4,head_width=0.2
-[widthB=1.0,lengthB=0.2,angleB=None
-	widthA=1.0,widthB=1.0
- >	head_length=0.4,head_width=0.2
<-	head_length=0.4,head_width=0.2
<->	head_length=0.4,head_width=0.2
< -	head_length=0.4,head_width=0.2
< - >	head_length=0.4,head_width=0.2
fancy	head_length=0.4,head_width=0.4,tail_width=0.4
simple	head_length=0.5,head_width=0.5,tail_width=0.2
wedge	tail_width=0.3,shrink_factor=0.5

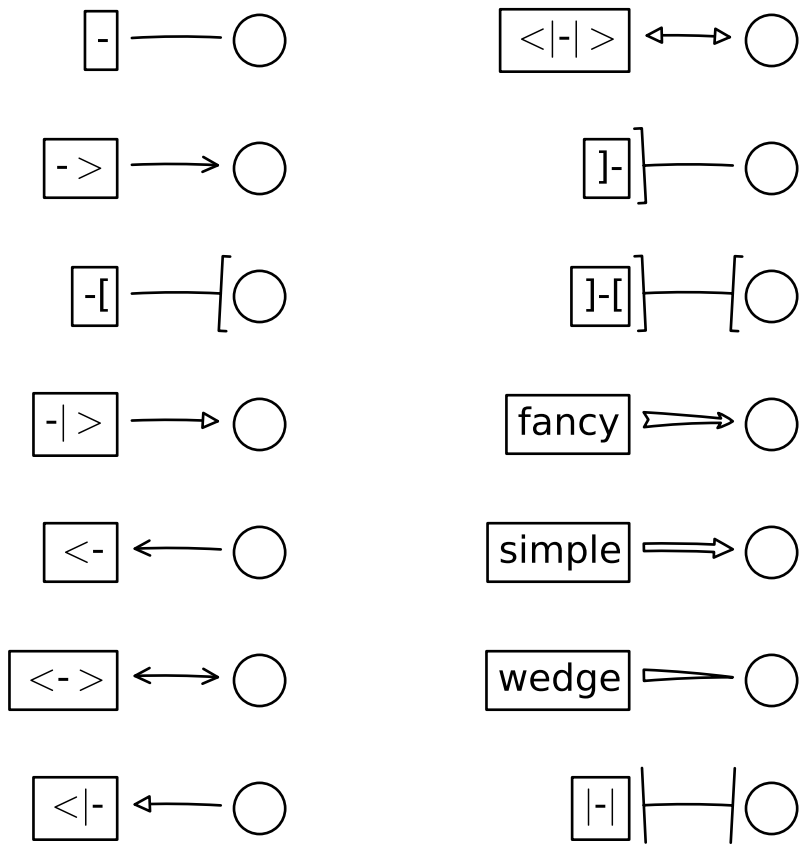

Some arrowstyles only work with connection style that generates a quadratic-spline segment. They are `fancy`, `simple`, and `wedge`. For these arrow styles, you must use “`angle3`” or “`arc3`” connection style.

If the annotation string is given, the `patchA` is set to the `bbox` patch of the text by default.

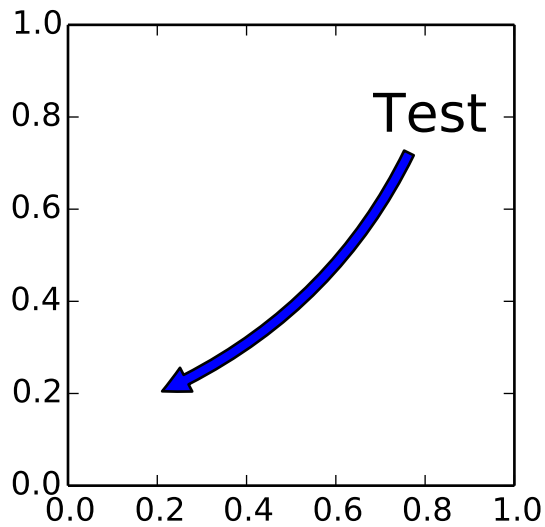

As in the text command, a box around the text can be drawn using the `bbox` argument.

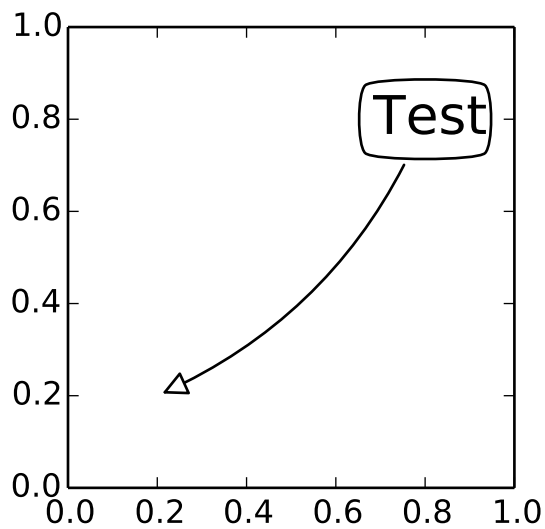

By default, the starting point is set to the center of the text extent. This can be adjusted with `relpos` key value. The values are normalized to the extent of the text. For example, (0,0) means lower-left corner and (1,1) means top-right.

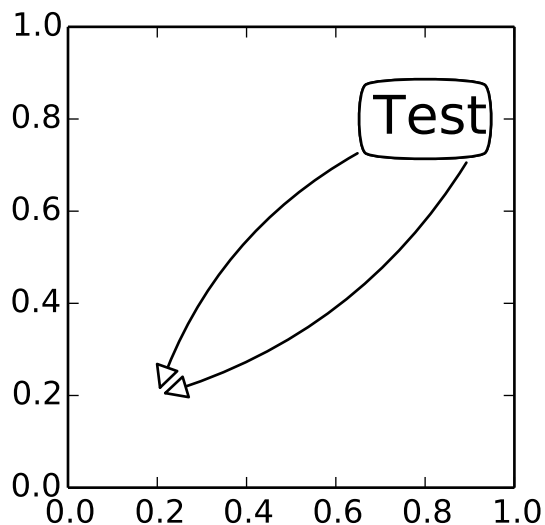

16.3 Placing Artist at the anchored location of the Axes

There are class of artist that can be placed at the anchored location of the Axes. A common example is the legend. This type of artists can be created by using the `OffsetBox` class. A few predefined classes are available in `mpl_toolkits.axes_grid.anchored_artists`.

```
from mpl_toolkits.axes_grid.anchored_artists import AnchoredText
at = AnchoredText("Figure 1a",
                  prop=dict(size=8), frameon=True,
                  loc=2,
                  )
at.patch.set_boxstyle("round,pad=0.,rounding_size=0.2")
ax.add_artist(at)
```

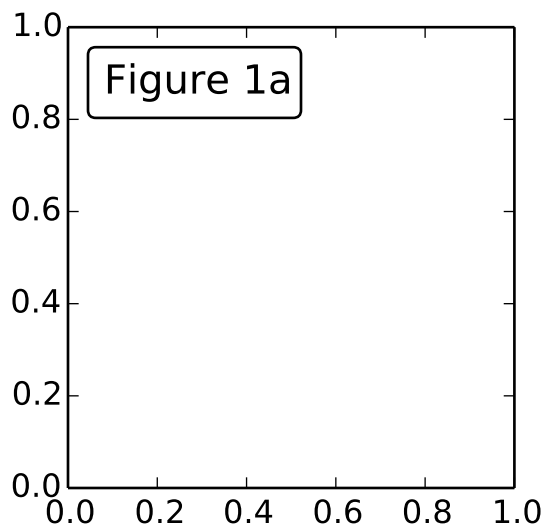

The *loc* keyword has same meaning as in the legend command.

A simple application is when the size of the artist (or collection of artists) is known in pixel size during the time of creation. For example, If you want to draw a circle with fixed size of 20 pixel x 20 pixel (radius = 10 pixel), you can utilize `AnchoredDrawingArea`. The instance is created with a size of the drawing area (in pixel). And user can add arbitrary artist to the drawing area. Note that the extents of the artists that are added to the drawing area has nothing to do with the placement of the drawing area itself. The initial size only matters.

```
from mpl_toolkits.axes_grid.anchored_artists import AnchoredDrawingArea
```

```
ada = AnchoredDrawingArea(20, 20, 0, 0,
                          loc=1, pad=0., frameon=False)
p1 = Circle((10, 10), 10)
ada.drawing_area.add_artist(p1)
p2 = Circle((30, 10), 5, fc="r")
ada.drawing_area.add_artist(p2)
```

The artists that are added to the drawing area should not have transform set (they will be overridden) and the dimension of those artists are interpreted as a pixel coordinate, i.e., the radius of the circles in above example are 10 pixel and 5 pixel, respectively.

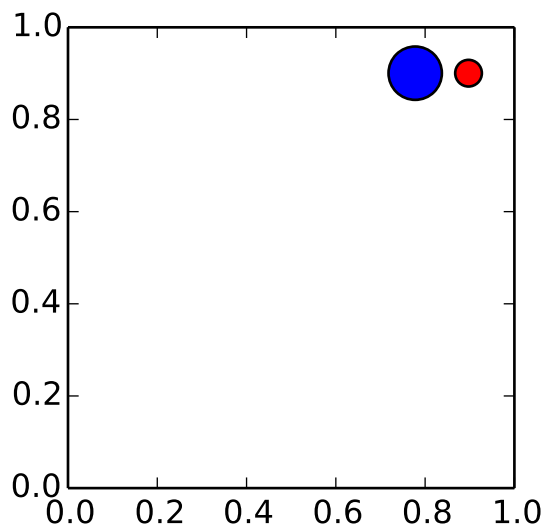

Sometimes, you want to your artists scale with data coordinate (or other coordinate than canvas pixel). You can use `AnchoredAuxTransformBox` class. This is similar to `AnchoredDrawingArea` except that the extent of the artist is determined during the drawing time respecting the specified transform.

```
from mpl_toolkits.axes_grid.anchored_artists import AnchoredAuxTransformBox
```

```
box = AnchoredAuxTransformBox(ax.transData, loc=2)
el = Ellipse((0,0), width=0.1, height=0.4, angle=30) # in data coordinates!
box.drawing_area.add_artist(el)
```

The ellipse in the above example will have width and height corresponds to 0.1 and 0.4 in data coordinate and will be automatically scaled when the view limits of the axes change.

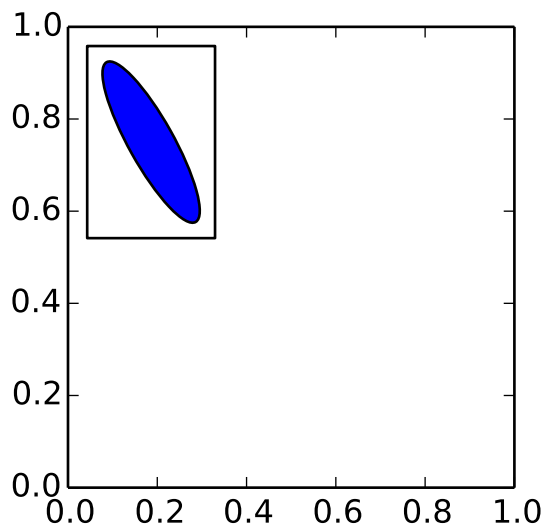

As in the legend, the `bbox_to_anchor` argument can be set. Using the `Hpacker` and `Vpacker`, you can have an arrangement(?) of artist as in the legend (as a matter of fact, this is how the legend is created).

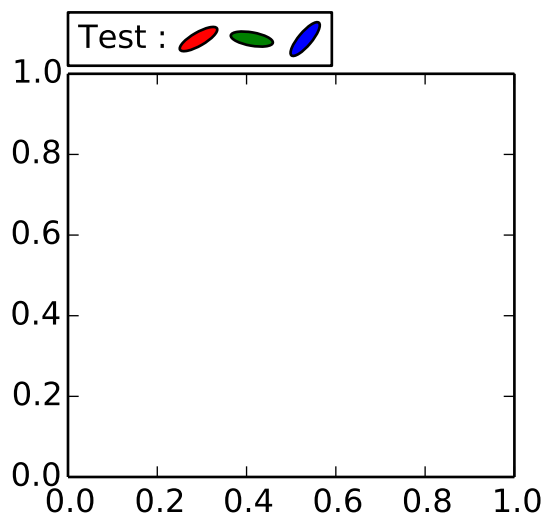

Note that unlike the legend, the `bbox_transform` is set to `IdentityTransform` by default.

16.4 Using Complex Coordinate with Annotation

The Annotation in matplotlib support several types of coordinate as described in *Annotating text*. For an advanced user who wants more control, it supports a few other options.

1. `Transform` instance. For example,

```
ax.annotate("Test", xy=(0.5, 0.5), xycoords=ax.transAxes)
```

is identical to

```
ax.annotate("Test", xy=(0.5, 0.5), xycoords="axes fraction")
```

With this, you can annotate a point in other axes.

```
ax1, ax2 = subplot(121), subplot(122)
ax2.annotate("Test", xy=(0.5, 0.5), xycoords=ax1.transData,
            xytext=(0.5, 0.5), textcoords=ax2.transData,
            arrowprops=dict(arrowstyle="->"))
```

2. **Artist** instance. The `xy` value (or `xytext`) is interpreted as a fractional coordinate of the `bbox` (return value of `get_window_extent`) of the artist.

```
an1 = ax.annotate("Test 1", xy=(0.5, 0.5), xycoords="data",
                va="center", ha="center",
                bbox=dict(boxstyle="round", fc="w"))
an2 = ax.annotate("Test 2", xy=(1, 0.5), xycoords=an1, # (1,0.5) of the an1's bbox
                xytext=(30,0), textcoords="offset points",
                va="center", ha="left",
                bbox=dict(boxstyle="round", fc="w"),
                arrowprops=dict(arrowstyle="->"))
```

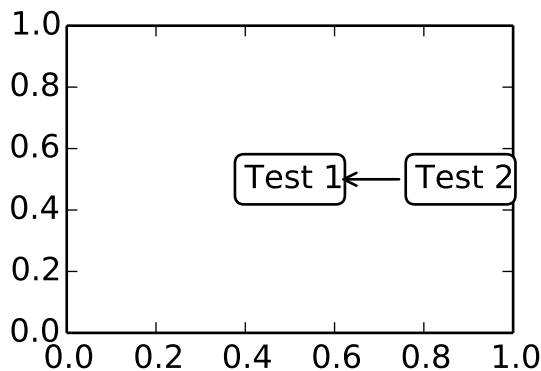

Note that it is your responsibility that the extent of the coordinate artist (`an1` in above example) is determined before `an2` gets drawn. In most cases, it means that `an2` needs to be drawn later than `an1`.

3. A callable object that returns an instance of either **BboxBase** or **Transform**. If a transform is returned, it is same as 1 and if `bbox` is returned, it is same as 2. The callable object should take a single argument of `renderer` instance. For example, following two commands give identical results

```
an2 = ax.annotate("Test 2", xy=(1, 0.5), xycoords=an1,
                xytext=(30,0), textcoords="offset points")
an2 = ax.annotate("Test 2", xy=(1, 0.5), xycoords=an1.get_window_extent,
                xytext=(30,0), textcoords="offset points")
```

4. A tuple of two coordinate specification. The first item is for x-coordinate and the second is for y-coordinate. For example,

```
annotate("Test", xy=(0.5, 1), xycoords=("data", "axes fraction"))
```

0.5 is in data coordinate, and 1 is in normalized axes coordinate. You may use an artist or transform as with a tuple. For example,

```
import matplotlib.pyplot as plt

plt.figure(figsize=(3,2))
ax=plt.axes([0.1, 0.1, 0.8, 0.7])
an1 = ax.annotate("Test 1", xy=(0.5, 0.5), xycoords="data",
                  va="center", ha="center",
                  bbox=dict(boxstyle="round", fc="w"))

an2 = ax.annotate("Test 2", xy=(0.5, 1.), xycoords=an1,
                  xytext=(0.5,1.1), textcoords=(an1, "axes fraction"),
                  va="bottom", ha="center",
                  bbox=dict(boxstyle="round", fc="w"),
                  arrowprops=dict(arrowstyle="->"))

plt.show()
```

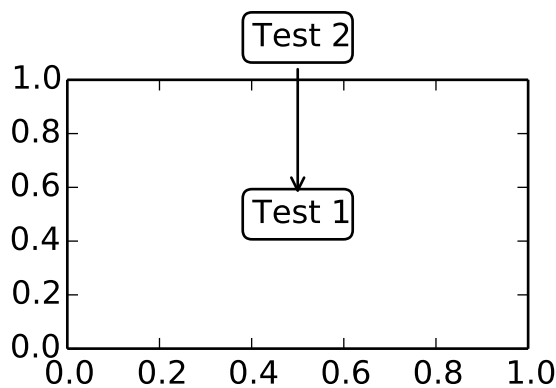

5. Sometimes, you want your annotation with some “offset points”, but not from the annotated point but from other point. `OffsetFrom` is a helper class for such case.

```
import matplotlib.pyplot as plt

plt.figure(figsize=(3,2))
ax=plt.axes([0.1, 0.1, 0.8, 0.7])
an1 = ax.annotate("Test 1", xy=(0.5, 0.5), xycoords="data",
                  va="center", ha="center",
                  bbox=dict(boxstyle="round", fc="w"))

from matplotlib.text import OffsetFrom
offset_from = OffsetFrom(an1, (0.5, 0))
an2 = ax.annotate("Test 2", xy=(0.1, 0.1), xycoords="data",
                  xytext=(0, -10), textcoords=offset_from,
                  # xytext is offset points from "xy=(0.5, 0), xycoords=an1"
                  va="top", ha="center",
                  bbox=dict(boxstyle="round", fc="w"),
                  arrowprops=dict(arrowstyle="->"))

plt.show()
```

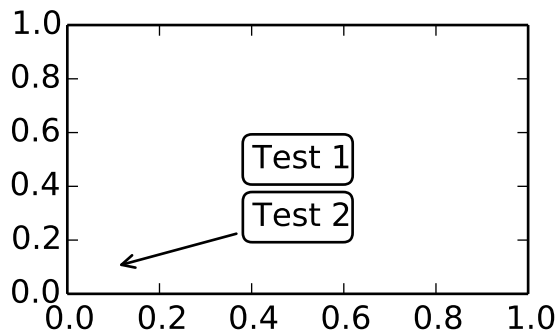
You may take a look at this example [pylab_examples-annotation_demo3](#).

16.5 Using ConnectorPatch

The ConnectorPatch is like an annotation without a text. While the `annotate` function is recommended in most of situation, the ConnectorPatch is useful when you want to connect points in different axes.

```
from matplotlib.patches import ConnectionPatch
xy = (0.2, 0.2)
con = ConnectionPatch(xyA=xy, xyB=xy, coordsA="data", coordsB="data",
                    axesA=ax1, axesB=ax2)
ax2.add_artist(con)
```

The above code connects point `xy` in data coordinate of `ax1` to point `xy` in data coordinate of `ax2`. Here is a simple example.

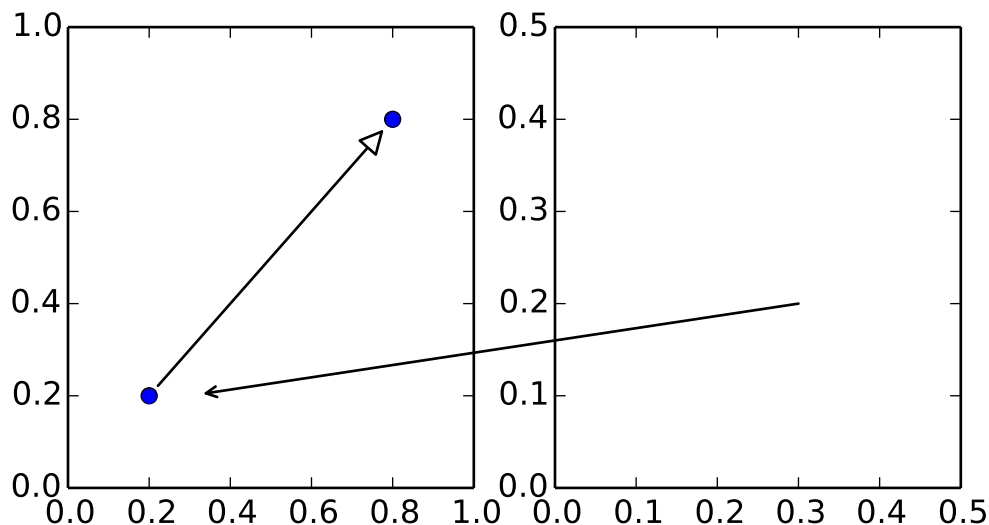

While the ConnectorPatch instance can be added to any axes, but you may want it to be added to the axes in the latter (?) of the axes drawing order to prevent overlap (?) by other axes.

16.5.1 Advanced Topics

16.6 Zoom effect between Axes

`mpl_toolkits.axes_grid.inset_locator` defines some patch classes useful for interconnect two axes. Understanding the code requires some knowledge of how mpl's transform works. But, utilizing it will be straight forward.

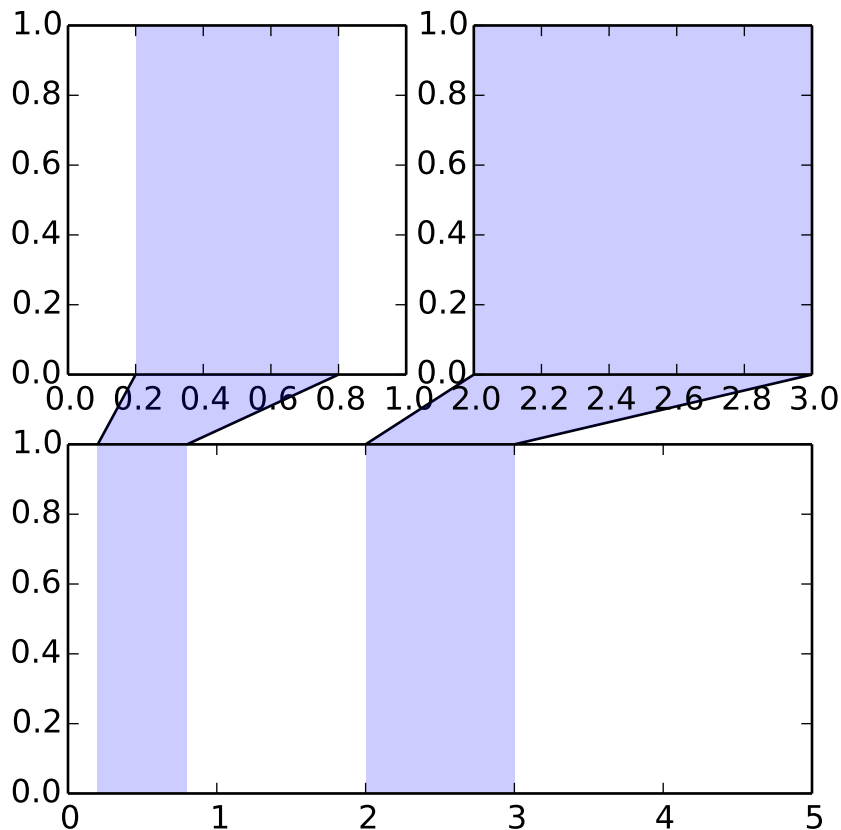

16.7 Define Custom BoxStyle

You can use a custom box style. The value for the `boxstyle` can be a callable object in following forms.:

```
def __call__(self, x0, y0, width, height, mutation_size,
             aspect_ratio=1.):
    """
    Given the location and size of the box, return the path of
    the box around it.

    - *x0*, *y0*, *width*, *height* : location and size of the box
```

```

    - *mutation_size* : a reference scale for the mutation.
    - *aspect_ratio* : aspect-ratio for the mutation.
    """
    path = ...
    return path

```

Here is a complete example.

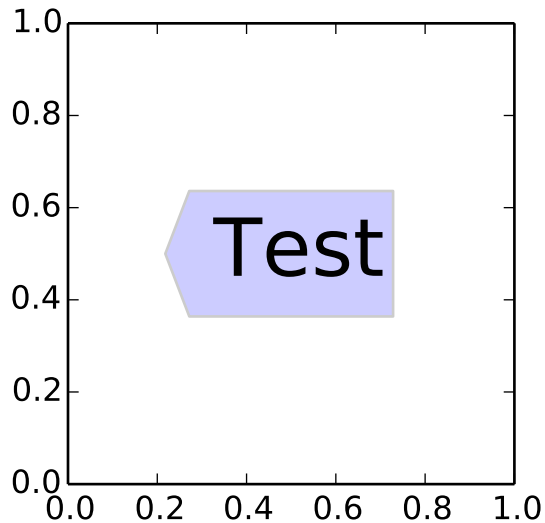

However, it is recommended that you derive from the `matplotlib.patches.BoxStyle._Base` as demonstrated below.

```

from matplotlib.path import Path
from matplotlib.patches import BoxStyle
import matplotlib.pyplot as plt

# we may derive from matplotlib.patches.BoxStyle._Base class.
# You need to override transmute method in this case.

class MyStyle(BoxStyle._Base):
    """
    A simple box.
    """

    def __init__(self, pad=0.3):
        """
        The arguments need to be floating numbers and need to have
        default values.

        *pad*
            amount of padding
        """

        self.pad = pad
        super(MyStyle, self).__init__()

```

```
def transmute(self, x0, y0, width, height, mutation_size):
    """
    Given the location and size of the box, return the path of
    the box around it.

    - *x0*, *y0*, *width*, *height* : location and size of the box
    - *mutation_size* : a reference scale for the mutation.

    Often, the *mutation_size* is the font size of the text.
    You don't need to worry about the rotation as it is
    automatically taken care of.
    """

    # padding
    pad = mutation_size * self.pad

    # width and height with padding added.
    width, height = width + 2.*pad, \
                    height + 2.*pad,

    # boundary of the padded box
    x0, y0 = x0-pad, y0-pad,
    x1, y1 = x0+width, y0 + height

    cp = [(x0, y0),
          (x1, y0), (x1, y1), (x0, y1),
          (x0-pad, (y0+y1)/2.), (x0, y0),
          (x0, y0)]

    com = [Path.MOVETO,
           Path.LINETO, Path.LINETO, Path.LINETO,
           Path.LINETO, Path.LINETO,
           Path.CLOSEPOLY]

    path = Path(cp, com)

    return path

# register the custom style
BoxStyle._style_list["angled"] = MyStyle

plt.figure(1, figsize=(3,3))
ax = plt.subplot(111)
ax.text(0.5, 0.5, "Test", size=30, va="center", ha="center", rotation=30,
        bbox=dict(boxstyle="angled,pad=0.5", alpha=0.2))

del BoxStyle._style_list["angled"]

plt.show()
```

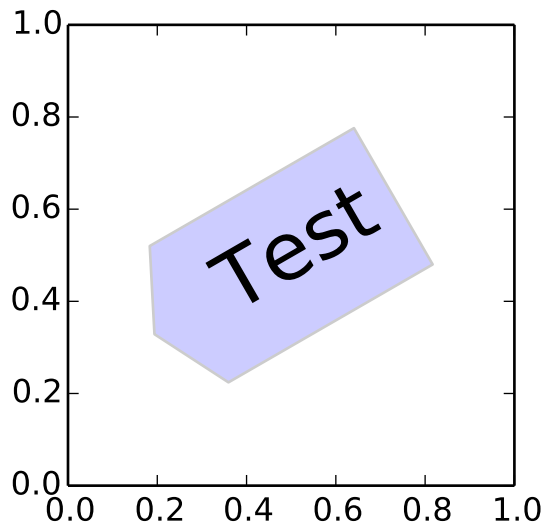

Similarly, you can define custom `ConnectionStyle` and custom `ArrowStyle`. See the source code of `lib/matplotlib/patches.py` and check how each style class is defined.

OUR FAVORITE RECIPES

Here is a collection of short tutorials, examples and code snippets that illustrate some of the useful idioms and tricks to make snazzier figures and overcome some matplotlib warts.

17.1 Sharing axis limits and views

It's common to make two or more plots which share an axis, eg two subplots with time as a common axis. When you pan and zoom around on one, you want the other to move around with you. To facilitate this, matplotlib Axes support a `sharex` and `sharey` attribute. When you create a `subplot()` or `axes()` instance, you can pass in a keyword indicating what axes you want to share with

```
In [96]: t = np.arange(0, 10, 0.01)
```

```
In [97]: ax1 = plt.subplot(211)
```

```
In [98]: ax1.plot(t, np.sin(2*np.pi*t))
```

```
Out[98]: [<matplotlib.lines.Line2D object at 0x98719ec>]
```

```
In [99]: ax2 = plt.subplot(212, sharex=ax1)
```

```
In [100]: ax2.plot(t, np.sin(4*np.pi*t))
```

```
Out[100]: [<matplotlib.lines.Line2D object at 0xb7d8fec>]
```

17.2 Easily creating subplots

In early versions of matplotlib, if you wanted to use the pythonic API and create a figure instance and from that create a grid of subplots, possibly with shared axes, it involved a fair amount of boilerplate code. e.g.

```
# old style  
fig = plt.figure()  
ax1 = fig.add_subplot(221)  
ax2 = fig.add_subplot(222, sharex=ax1, sharey=ax1)  
ax3 = fig.add_subplot(223, sharex=ax1, sharey=ax1)  
ax3 = fig.add_subplot(224, sharex=ax1, sharey=ax1)
```

Fernando Perez has provided a nice top level method to create in `subplots()` (note the “s” at the end) everything at once, and turn off x and y sharing for the whole bunch. You can either unpack the axes individually:

```
# new style method 1; unpack the axes
fig, ((ax1, ax2), (ax3, ax4)) = plt.subplots(2, 2, sharex=True, sharey=True)
ax1.plot(x)
```

or get them back as a `numrows x numcolumns` object array which supports numpy indexing:

```
# new style method 2; use an axes array
fig, axs = plt.subplots(2, 2, sharex=True, sharey=True)
axs[0,0].plot(x)
```

17.3 Fixing common date annoyances

matplotlib allows you to natively plots python datetime instances, and for the most part does a good job picking tick locations and string formats. There are a couple of things it does not handle so gracefully, and here are some tricks to help you work around them. We’ll load up some sample date data which contains `datetime.date` objects in a numpy record array:

```
In [63]: datafile = cbook.get_sample_data('goog.npy')
```

```
In [64]: r = np.load(datafile).view(np.recarray)
```

```
In [65]: r.dtype
```

```
Out[65]: dtype([('date', '<|04'), ('', '<|V4'), ('open', '<f8'),
                ('high', '<f8'), ('low', '<f8'), ('close', '<f8'),
                ('volume', '<i8'), ('adj_close', '<f8')])
```

```
In [66]: r.date
```

```
Out[66]:
```

```
array([2004-08-19, 2004-08-20, 2004-08-23, ..., 2008-10-10, 2008-10-13,
        2008-10-14], dtype=object)
```

The dtype of the numpy record array for the field `date` is `|04` which means it is a 4-byte python object pointer; in this case the objects are `datetime.date` instances, which we can see when we print some samples in the ipython terminal window.

If you plot the data,

```
In [67]: plot(r.date, r.close)
```

```
Out[67]: [<matplotlib.lines.Line2D object at 0x92a6b6c>]
```

you will see that the x tick labels are all squashed together.

Default date handling can cause overlapping labels



Another annoyance is that if you hover the mouse over a the window and look in the lower right corner of the matplotlib toolbar (*Interactive navigation*) at the x and y coordinates, you see that the x locations are formatted the same way the tick labels are, eg “Dec 2004”. What we’d like is for the location in the toolbar to have a higher degree of precision, eg giving us the exact date out mouse is hovering over. To fix the first problem, we can use `matplotlib.figure.Figure.autofmt_xdate()` and to fix the second problem we can use the `ax.fmt_xdata` attribute which can be set to any function that takes a scalar and returns a string. matplotlib has a number of date formatters built in, so we’ll use one of those.

```
plt.close('all')
fig, ax = plt.subplots(1)
ax.plot(r.date, r.close)

# rotate and align the tick labels so they look better
fig.autofmt_xdate()

# use a more precise date string for the x axis locations in the
# toolbar
import matplotlib.dates as mdates
ax.fmt_xdata = mdates.DateFormatter('%Y-%m-%d')
plt.title('fig.autofmt_xdate fixes the labels')
```

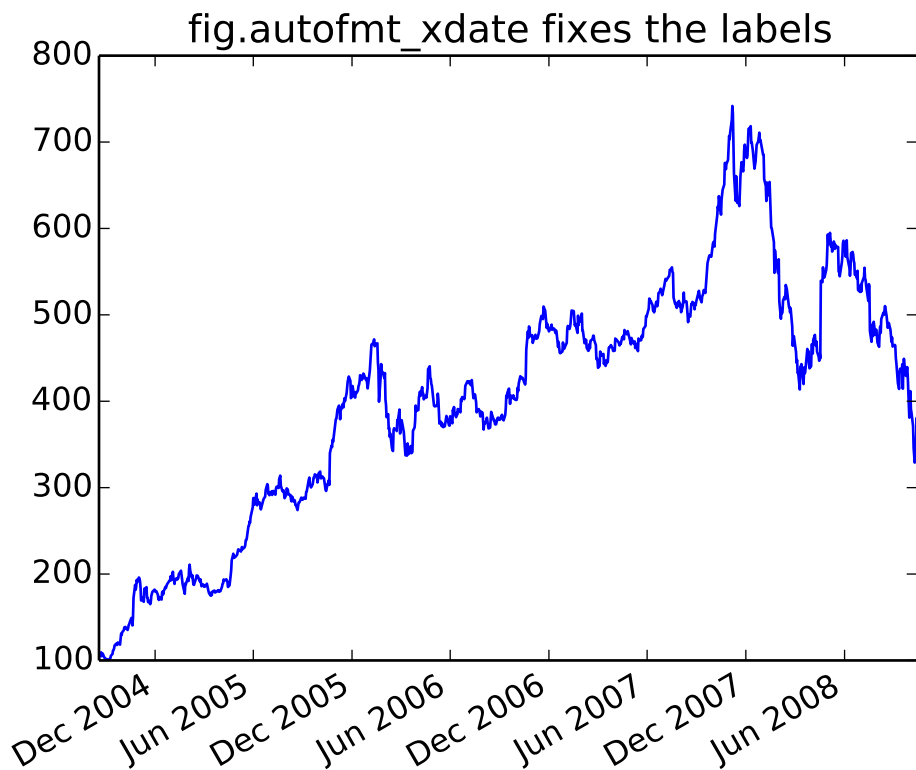

Now when you hover your mouse over the plotted data, you'll see date format strings like 2004-12-01 in the toolbar.

17.4 Fill Between and Alpha

The `fill_between()` function generates a shaded region between a min and max boundary that is useful for illustrating ranges. It has a very handy `where` argument to combine filling with logical ranges, eg to just fill in a curve over some threshold value.

At its most basic level, `fill_between` can be used to enhance a graph's visual appearance. Let's compare two graphs of a financial time series with a simple line plot on the left and a filled line on the right.

```
import matplotlib.pyplot as plt
import numpy as np

import matplotlib.cbook as cbook

# load up some sample financial data
datafile = cbook.get_sample_data('goog.npy')
r = np.load(datafile).view(np.recarray)

# create two subplots with the shared x and y axes
fig, (ax1, ax2) = plt.subplots(1,2, sharex=True, sharey=True)
```

```

pricemin = r.close.min()

ax1.plot(r.date, r.close, lw=2)
ax2.fill_between(r.date, pricemin, r.close, facecolor='blue', alpha=0.5)

for ax in ax1, ax2:
    ax.grid(True)

ax1.set_ylabel('price')
for label in ax2.get_yticklabels():
    label.set_visible(False)

fig.suptitle('Google (GOOG) daily closing price')
fig.autofmt_xdate()

```

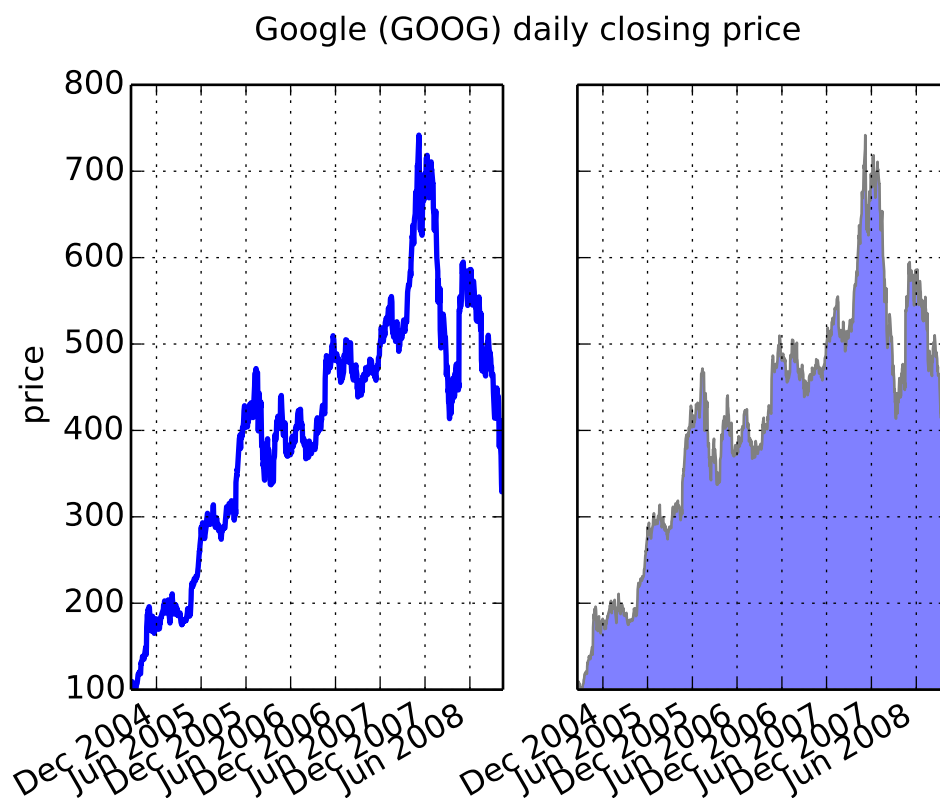

The alpha channel is not necessary here, but it can be used to soften colors for more visually appealing plots. In other examples, as we'll see below, the alpha channel is functionally useful as the shaded regions can overlap and alpha allows you to see both. Note that the postscript format does not support alpha (this is a postscript limitation, not a matplotlib limitation), so when using alpha save your figures in PNG, PDF or SVG.

Our next example computes two populations of random walkers with a different mean and standard deviation of the normal distributions from which the steps are drawn. We use shared regions to plot +/- one standard deviation of the mean position of the population. Here the alpha channel is useful, not just aesthetic.

```
import matplotlib.pyplot as plt
import numpy as np

Nsteps, Nwalkers = 100, 250
t = np.arange(Nsteps)

# an (Nsteps x Nwalkers) array of random walk steps
S1 = 0.002 + 0.01*np.random.randn(Nsteps, Nwalkers)
S2 = 0.004 + 0.02*np.random.randn(Nsteps, Nwalkers)

# an (Nsteps x Nwalkers) array of random walker positions
X1 = S1.cumsum(axis=0)
X2 = S2.cumsum(axis=0)

# Nsteps length arrays empirical means and standard deviations of both
# populations over time
mu1 = X1.mean(axis=1)
sigma1 = X1.std(axis=1)
mu2 = X2.mean(axis=1)
sigma2 = X2.std(axis=1)

# plot it!
fig, ax = plt.subplots(1)
ax.plot(t, mu1, lw=2, label='mean population 1', color='blue')
ax.plot(t, mu2, lw=2, label='mean population 2', color='yellow')
ax.fill_between(t, mu1+sigma1, mu1-sigma1, facecolor='blue', alpha=0.5)
ax.fill_between(t, mu2+sigma2, mu2-sigma2, facecolor='yellow', alpha=0.5)
ax.set_title('random walkers empirical  $\mu$  and  $\pm \sigma$  interval')
ax.legend(loc='upper left')
ax.set_xlabel('num steps')
ax.set_ylabel('position')
ax.grid()
```

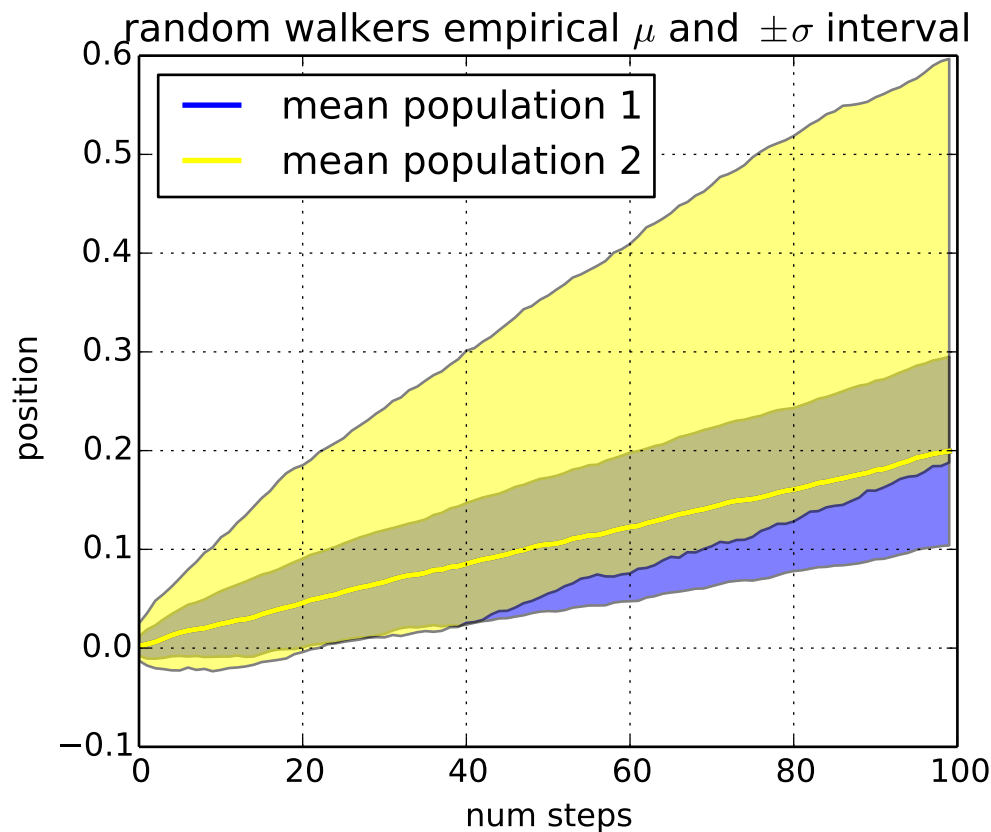

The `where` keyword argument is very handy for highlighting certain regions of the graph. `where` takes a boolean mask the same length as the `x`, `ymin` and `ymax` arguments, and only fills in the region where the boolean mask is `True`. In the example below, we simulate a single random walker and compute the analytic mean and standard deviation of the population positions. The population mean is shown as the black dashed line, and the plus/minus one sigma deviation from the mean is shown as the yellow filled region. We use the `where` mask `X > upper_bound` to find the region where the walker is above the one sigma boundary, and shade that region blue.

```
np.random.seed(1234)

Nsteps = 500
t = np.arange(Nsteps)

mu = 0.002
sigma = 0.01

# the steps and position
S = mu + sigma*np.random.randn(Nsteps)
X = S.cumsum()

# the 1 sigma upper and lower analytic population bounds
lower_bound = mu*t - sigma*np.sqrt(t)
upper_bound = mu*t + sigma*np.sqrt(t)

fig, ax = plt.subplots(1)
```

```

ax.plot(t, X, lw=2, label='walker position', color='blue')
ax.plot(t, mu*t, lw=1, label='population mean', color='black', ls='--')
ax.fill_between(t, lower_bound, upper_bound, facecolor='yellow', alpha=0.5,
               label='1 sigma range')
ax.legend(loc='upper left')

# here we use the where argument to only fill the region where the
# walker is above the population 1 sigma boundary
ax.fill_between(t, upper_bound, X, where=X>upper_bound, facecolor='blue', alpha=0.5)
ax.set_xlabel('num steps')
ax.set_ylabel('position')
ax.grid()

```

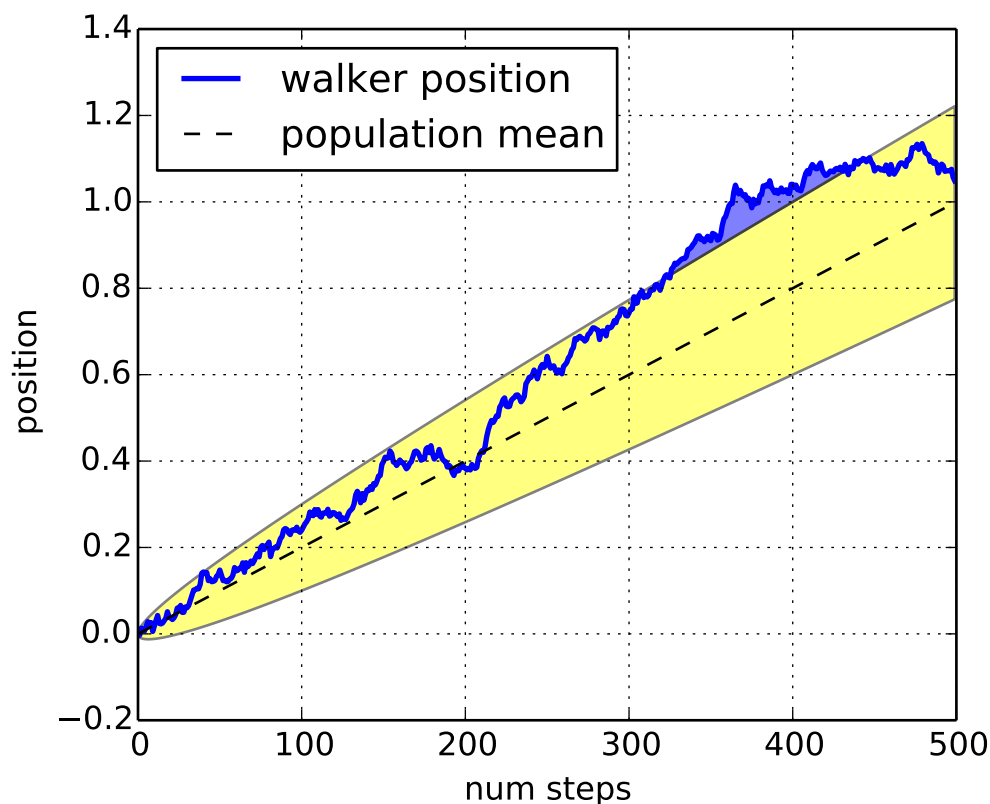

Another handy use of filled regions is to highlight horizontal or vertical spans of an axes – for that matplotlib has some helper functions `axhspan()` and `axvspan()` and example *pylab_examples-axhspan_demo*.

17.5 Transparent, fancy legends

Sometimes you know what your data looks like before you plot it, and may know for instance that there won't be much data in the upper right hand corner. Then you can safely create a legend that doesn't overlay your data:

```
ax.legend(loc='upper right')
```

Other times you don't know where your data is, and `loc='best'` will try and place the legend:

```
ax.legend(loc='best')
```

but still, your legend may overlap your data, and in these cases it's nice to make the legend frame transparent.

```
np.random.seed(1234)
fig, ax = plt.subplots(1)
ax.plot(np.random.randn(300), 'o-', label='normal distribution')
ax.plot(np.random.rand(300), 's-', label='uniform distribution')
ax.set_ylim(-3, 3)
leg = ax.legend(loc='best', fancybox=True)
leg.get_frame().set_alpha(0.5)

ax.set_title('fancy, transparent legends')
```

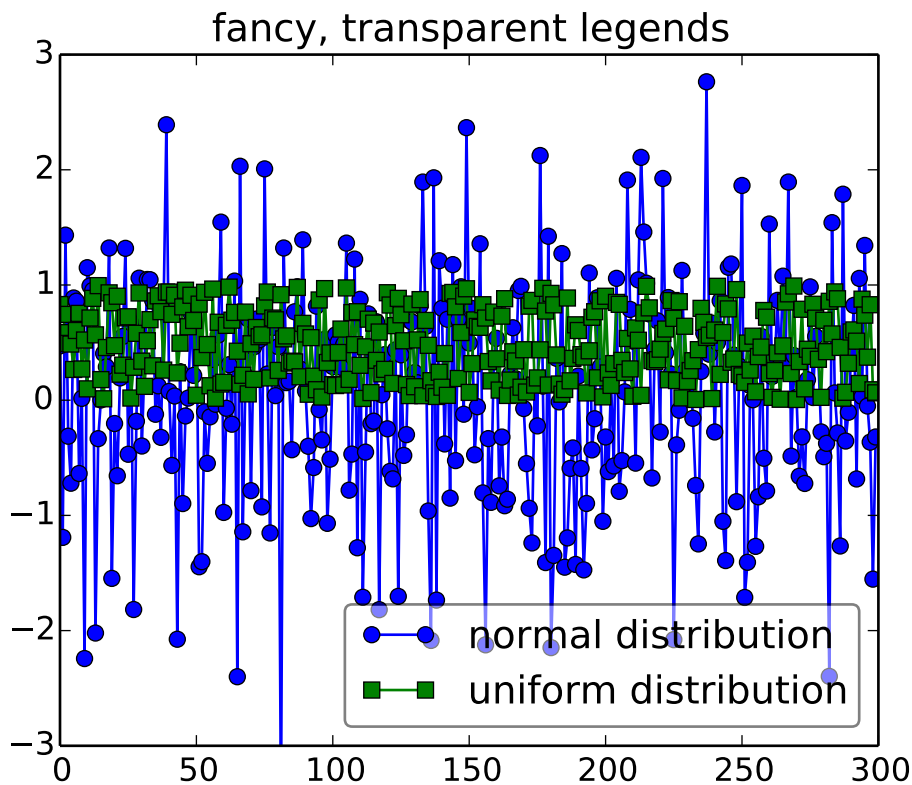

17.6 Placing text boxes

When decorating axes with text boxes, two useful tricks are to place the text in axes coordinates (see *Transformations Tutorial*), so the text doesn't move around with changes in x or y limits. You can also use the `bbox` property of text to surround the text with a `Patch` instance – the `bbox` keyword argument takes a

dictionary with keys that are Patch properties.

```
np.random.seed(1234)
fig, ax = plt.subplots(1)
x = 30*np.random.randn(10000)
mu = x.mean()
median = np.median(x)
sigma = x.std()
textstr = '$\mu=%.2f$\n$\mathrm{median}=%.2f$\n$\sigma=%.2f$'%(mu, median, sigma)

ax.hist(x, 50)
# these are matplotlib.patch.Patch properties
props = dict(boxstyle='round', facecolor='wheat', alpha=0.5)

# place a text box in upper left in axes coords
ax.text(0.05, 0.95, textstr, transform=ax.transAxes, fontsize=14,
        verticalalignment='top', bbox=props)
```

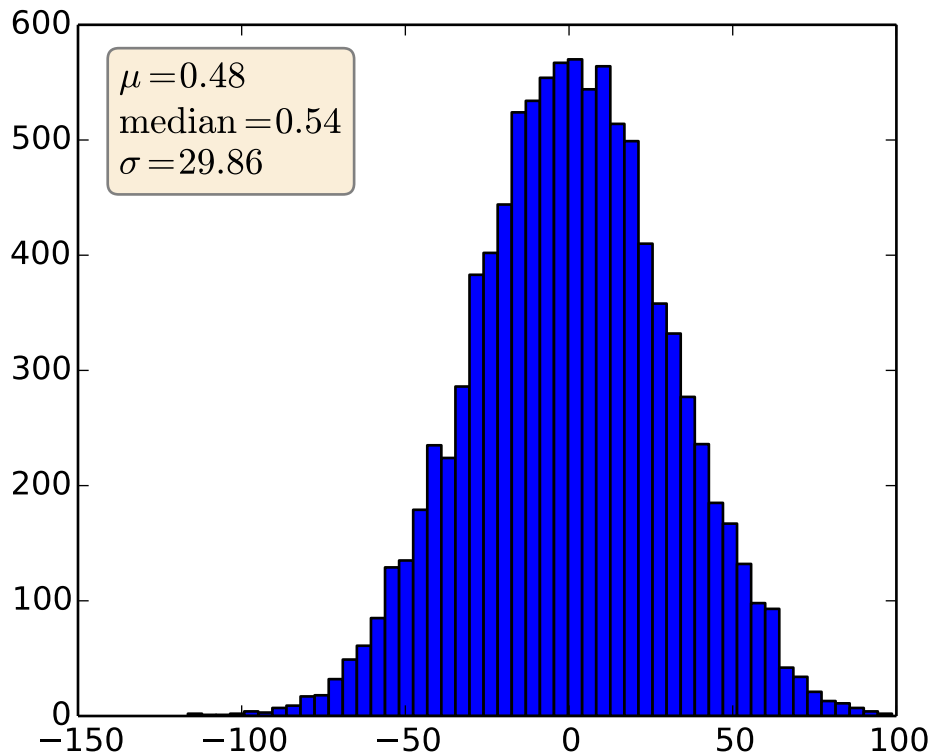

SCREENSHOTS

Here you'll find a host of example plots with the code that generated them.

18.1 Simple Plot

Here's a very basic `plot()` with text labels:

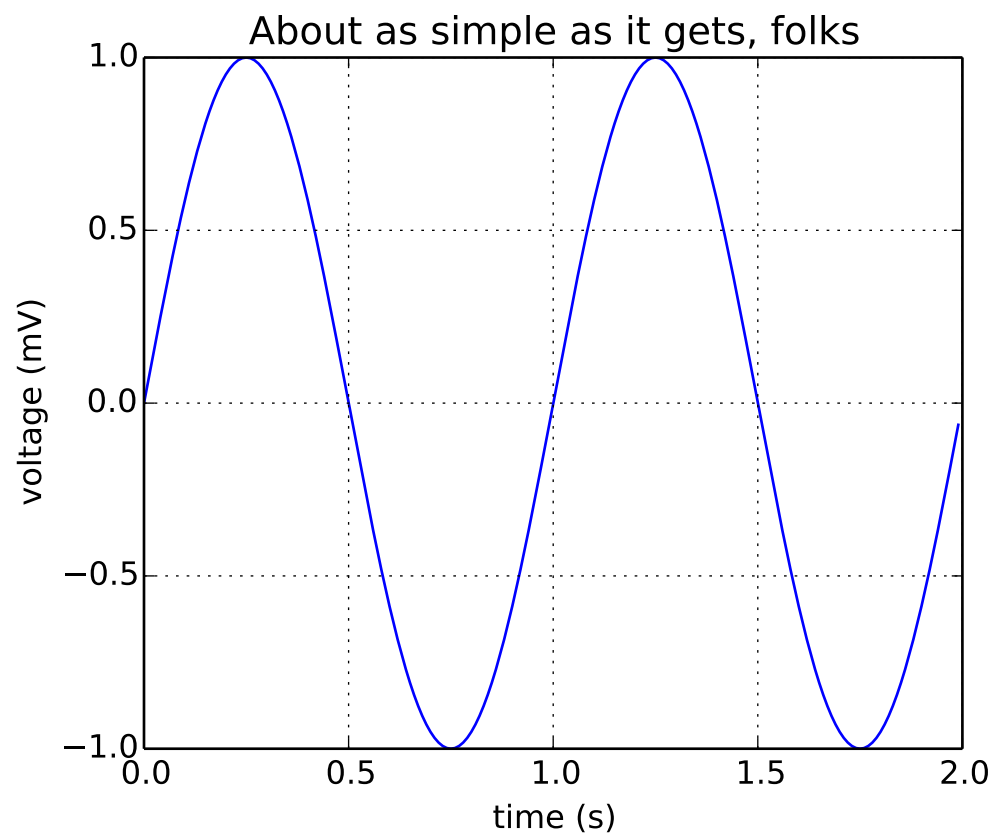

18.2 Subplot demo

Multiple axes (i.e. subplots) are created with the `subplot()` command:

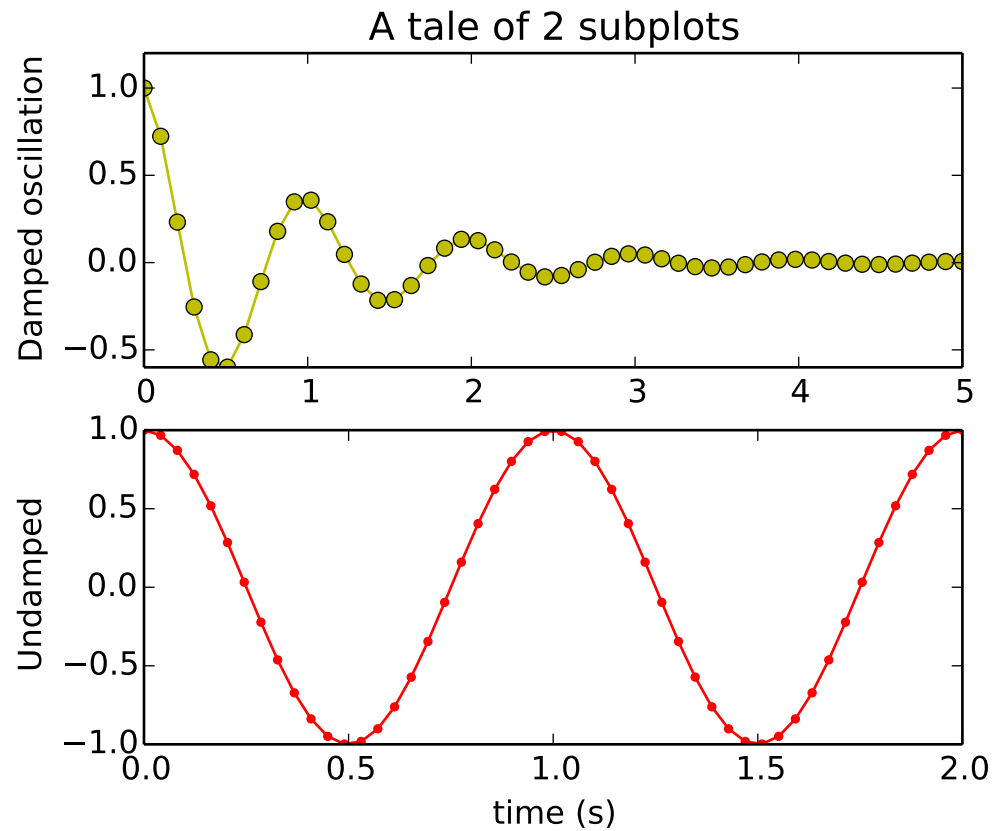

18.3 Histograms

The `hist()` command automatically generates histograms and returns the bin counts or probabilities:

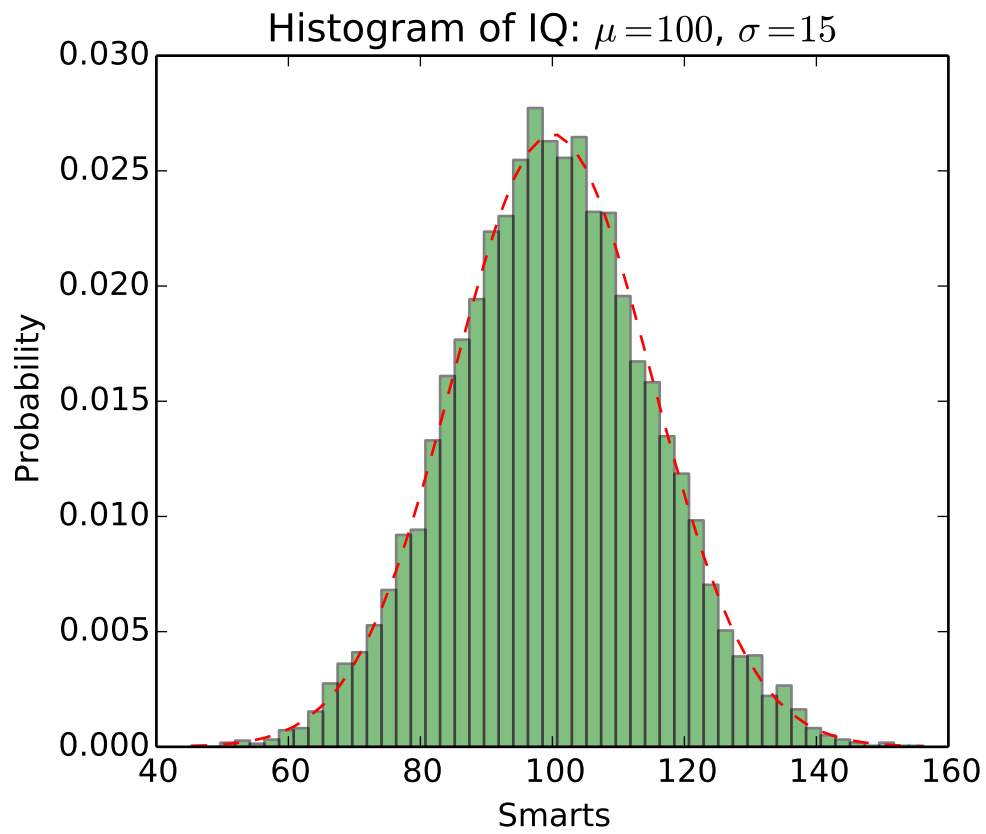

18.4 Path demo

You can add arbitrary paths in matplotlib using the `matplotlib.path` module:

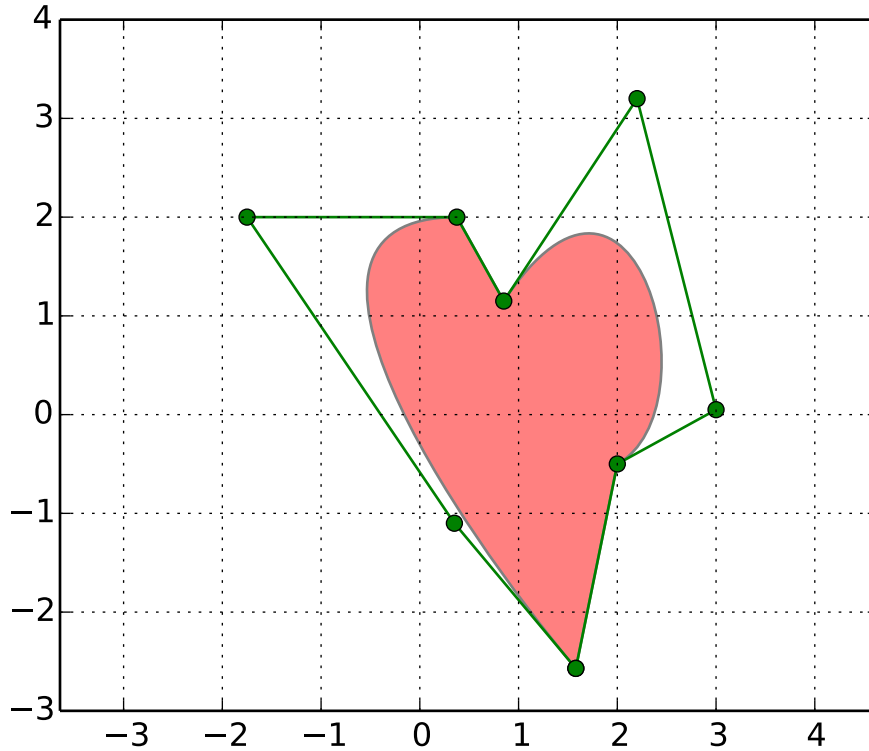

18.5 mplot3d

The `mplot3d` toolkit (see [mplot3d tutorial](#) and [mplot3d-examples-index](#)) has support for simple 3d graphs including surface, wireframe, scatter, and bar charts.

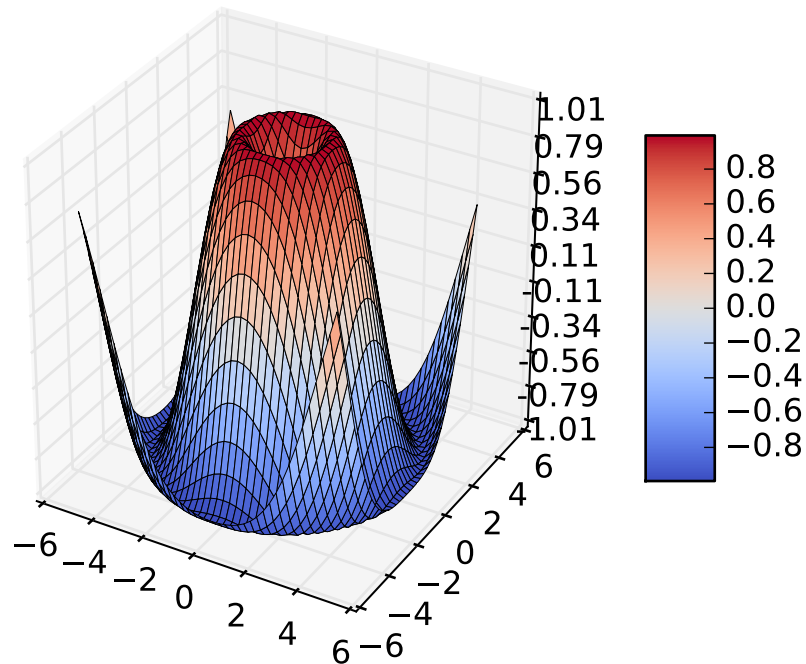

Thanks to John Porter, Jonathon Taylor, Reinier Heeres, and Ben Root for the `mplot3d` toolkit. This toolkit is included with all standard matplotlib installs.

18.6 Streamplot

The `streamplot()` function plots the streamlines of a vector field. In addition to simply plotting the streamlines, it allows you to map the colors and/or line widths of streamlines to a separate parameter, such as the speed or local intensity of the vector field.

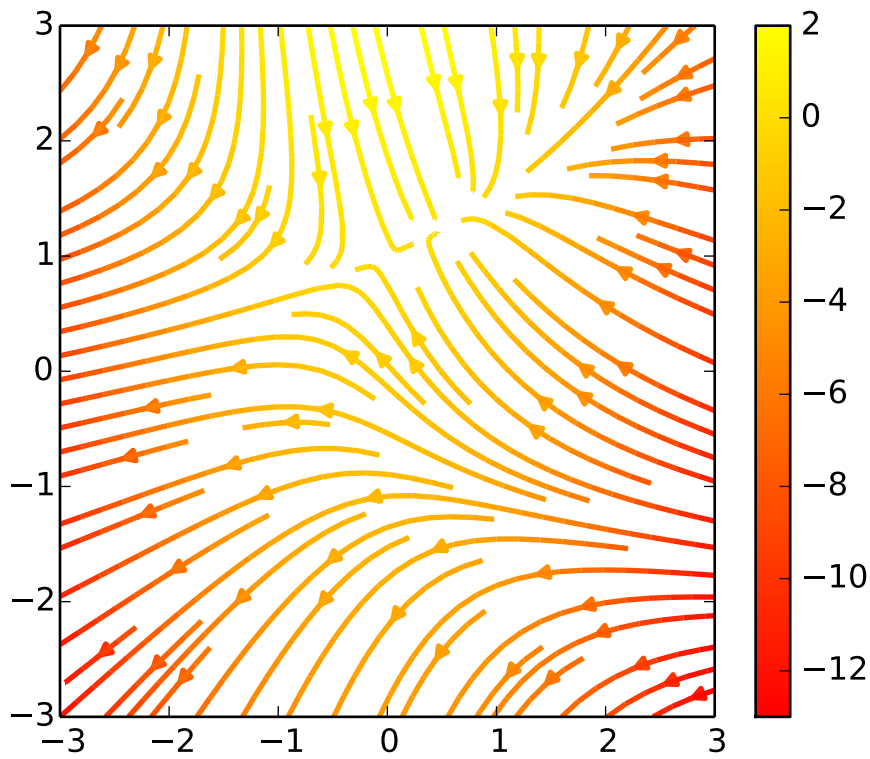

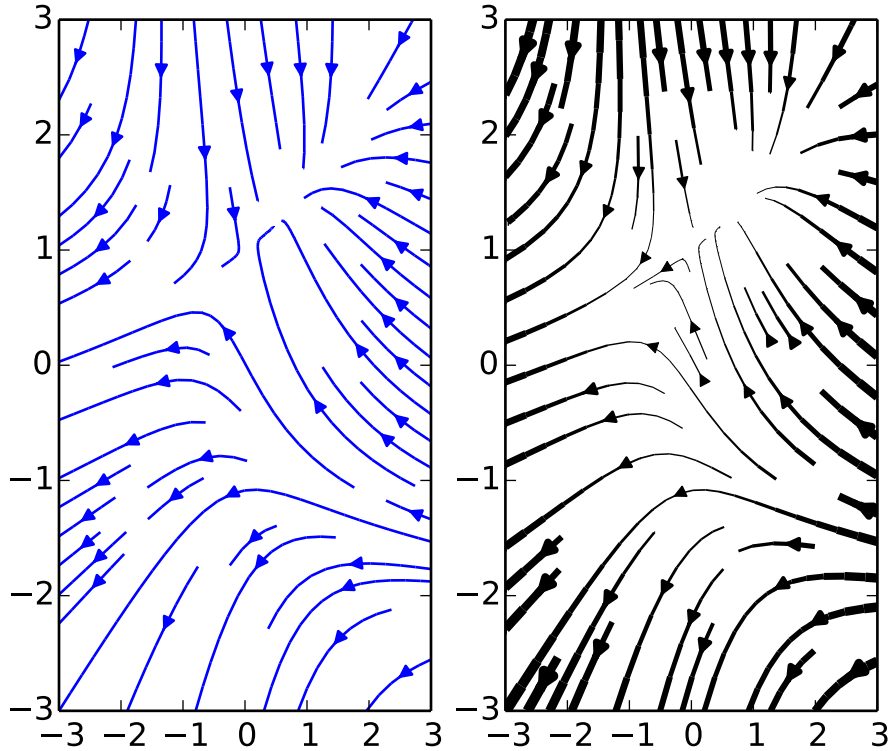

This feature complements the `quiver()` function for plotting vector fields. Thanks to Tom Flanagan and Tony Yu for adding the streamplot function.

18.7 Ellipses

In support of the [Phoenix](#) mission to Mars (which used matplotlib to display ground tracking of spacecraft), Michael Droettboom built on work by Charlie Moad to provide an extremely accurate 8-spline approximation to elliptical arcs (see [Arc](#)), which are insensitive to zoom level.

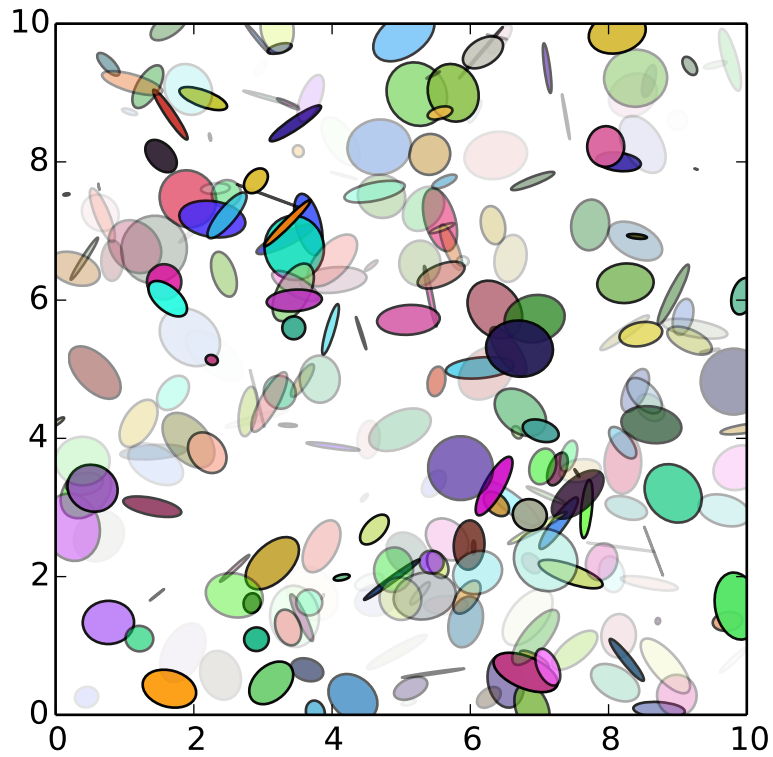

18.8 Bar charts

Bar charts are simple to create using the `bar()` command, which includes customizations such as error bars:

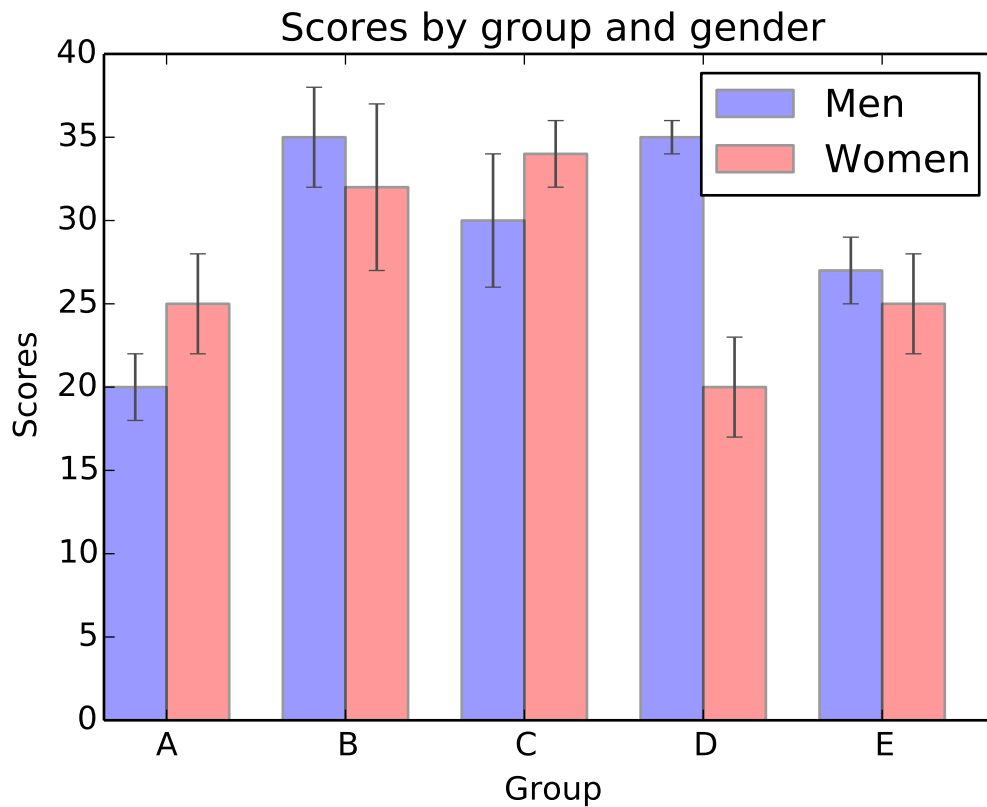

It's also simple to create stacked bars (`bar_stacked.py`), candlestick bars (`finance_demo.py`), and horizontal bar charts (`barh_demo.py`).

18.9 Pie charts

The `pie()` command allows you to easily create pie charts. Optional features include auto-labeling the percentage of area, exploding one or more wedges from the center of the pie, and a shadow effect. Take a close look at the attached code, which generates this figure in just a few lines of code.

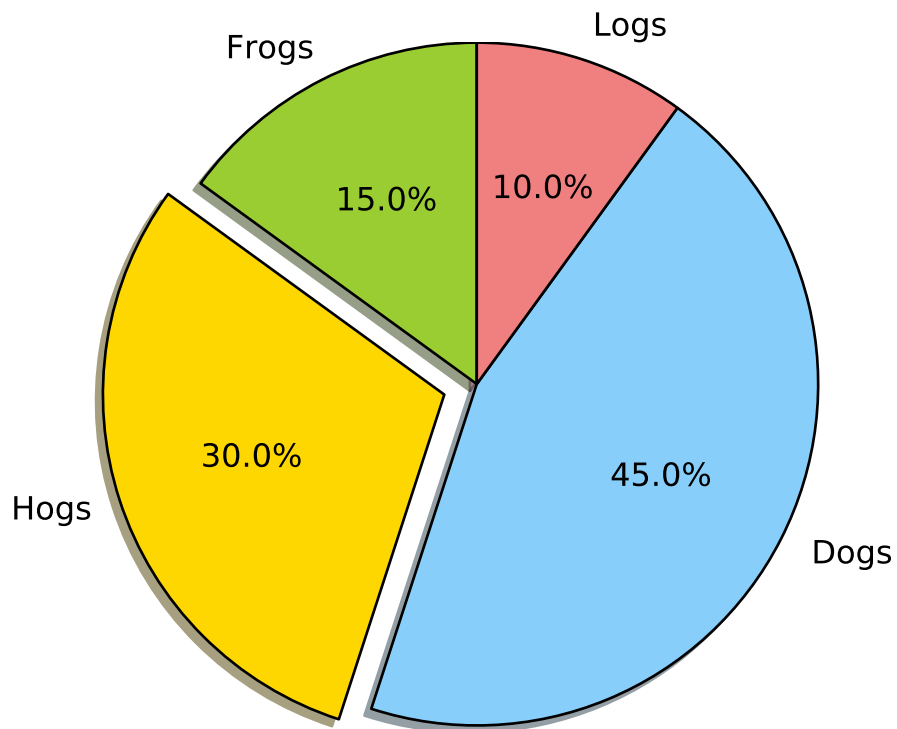

18.10 Table demo

The `table()` command adds a text table to an axes.

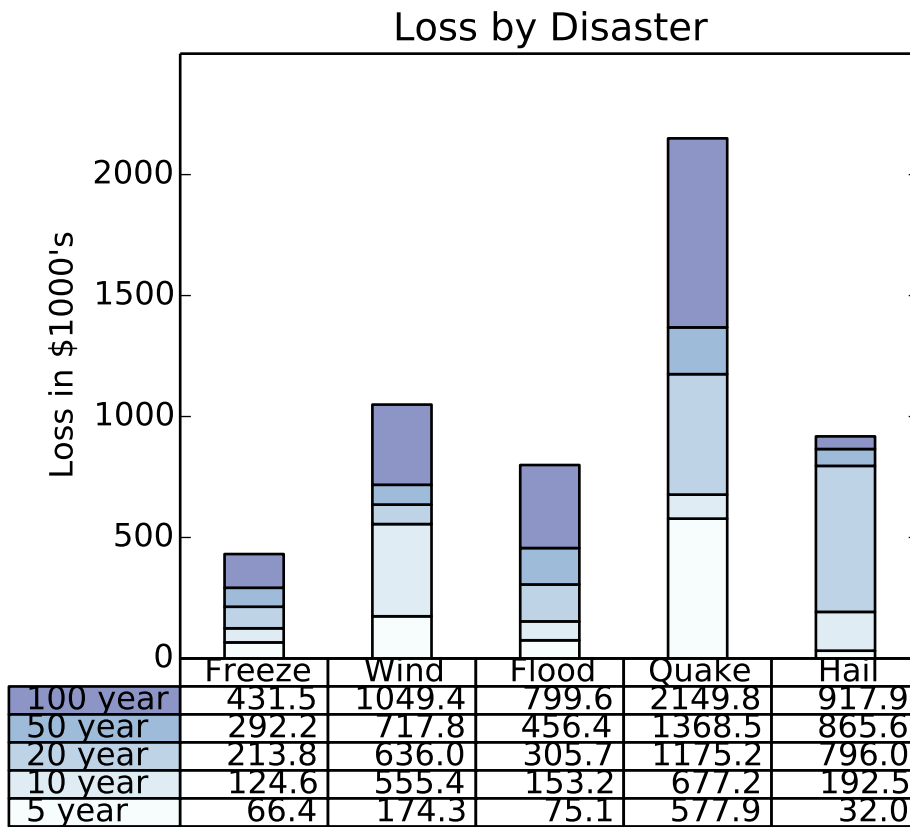

18.11 Scatter demo

The `scatter()` command makes a scatter plot with (optional) size and color arguments. This example plots changes in Google's stock price, with marker sizes reflecting the trading volume and colors varying with time. Here, the alpha attribute is used to make semitransparent circle markers.

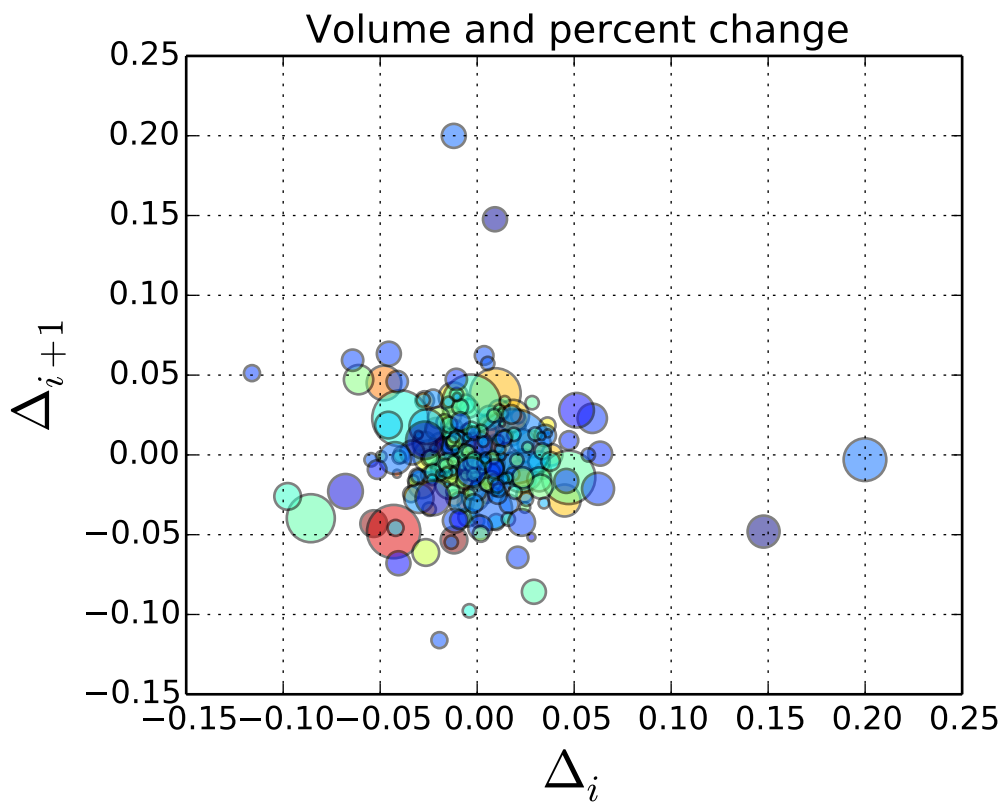

18.12 Slider demo

Matplotlib has basic GUI widgets that are independent of the graphical user interface you are using, allowing you to write cross GUI figures and widgets. See [matplotlib.widgets](#) and the widget examples.

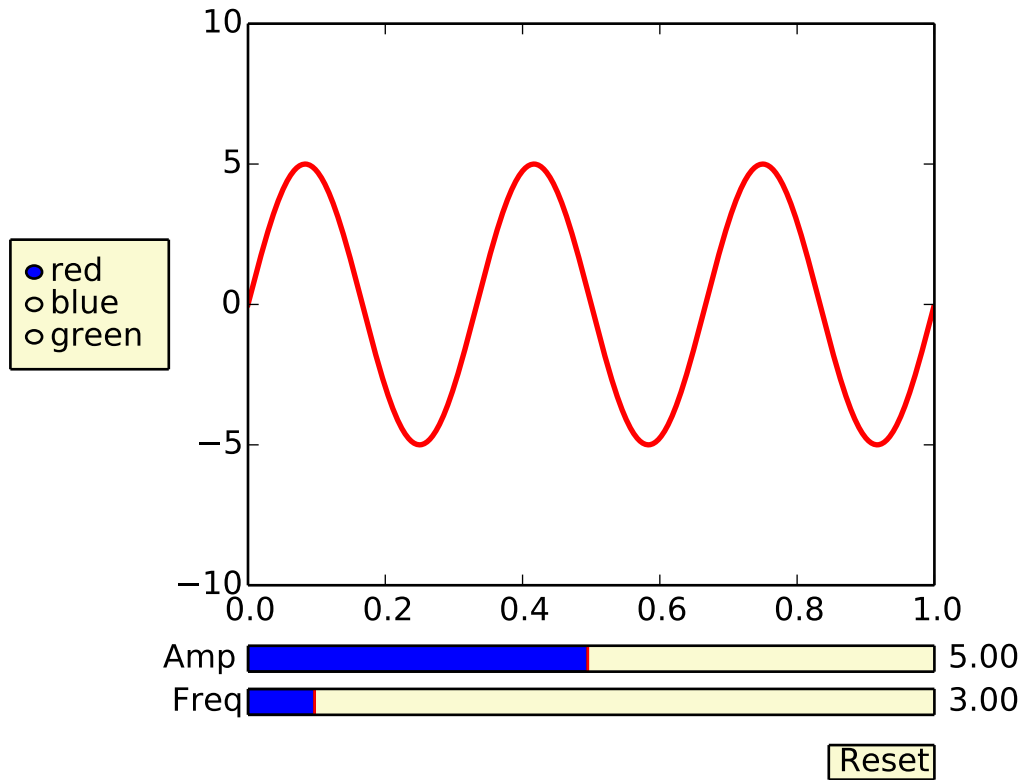

18.13 Fill demo

The `fill()` command lets you plot filled curves and polygons:

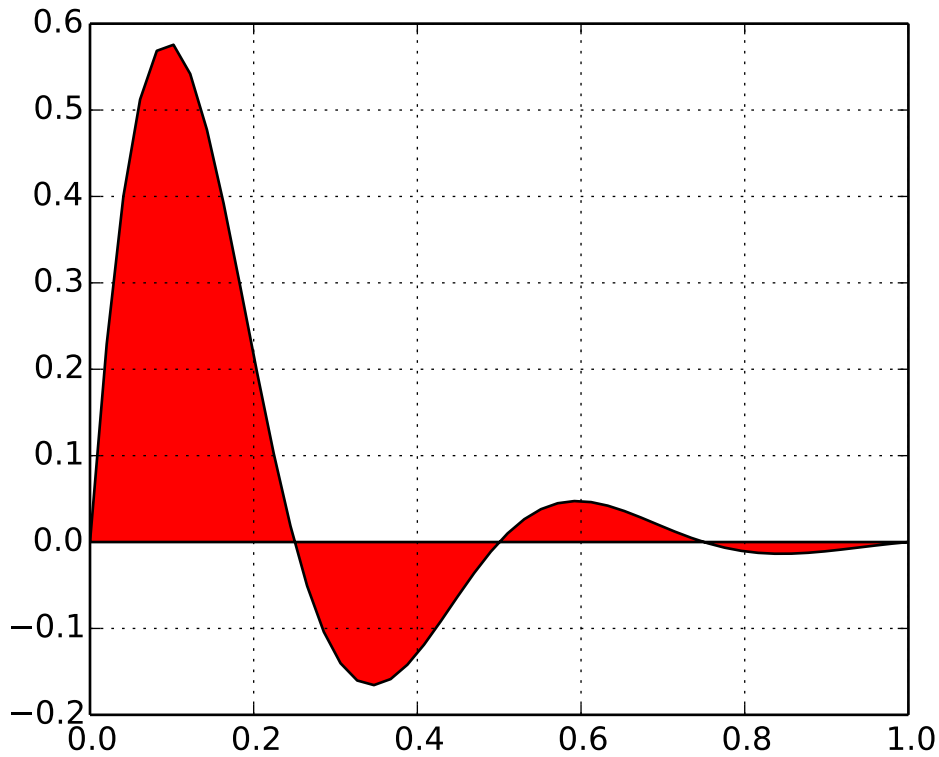

Thanks to Andrew Straw for adding this function.

18.14 Date demo

You can plot date data with major and minor ticks and custom tick formatters for both.



See `matplotlib.ticker` and `matplotlib.dates` for details and usage.

18.15 Financial charts

You can make sophisticated financial plots by combining the various plot functions, layout commands, and labeling tools provided by matplotlib. The following example emulates one of the financial plots in `ChartDirector`:

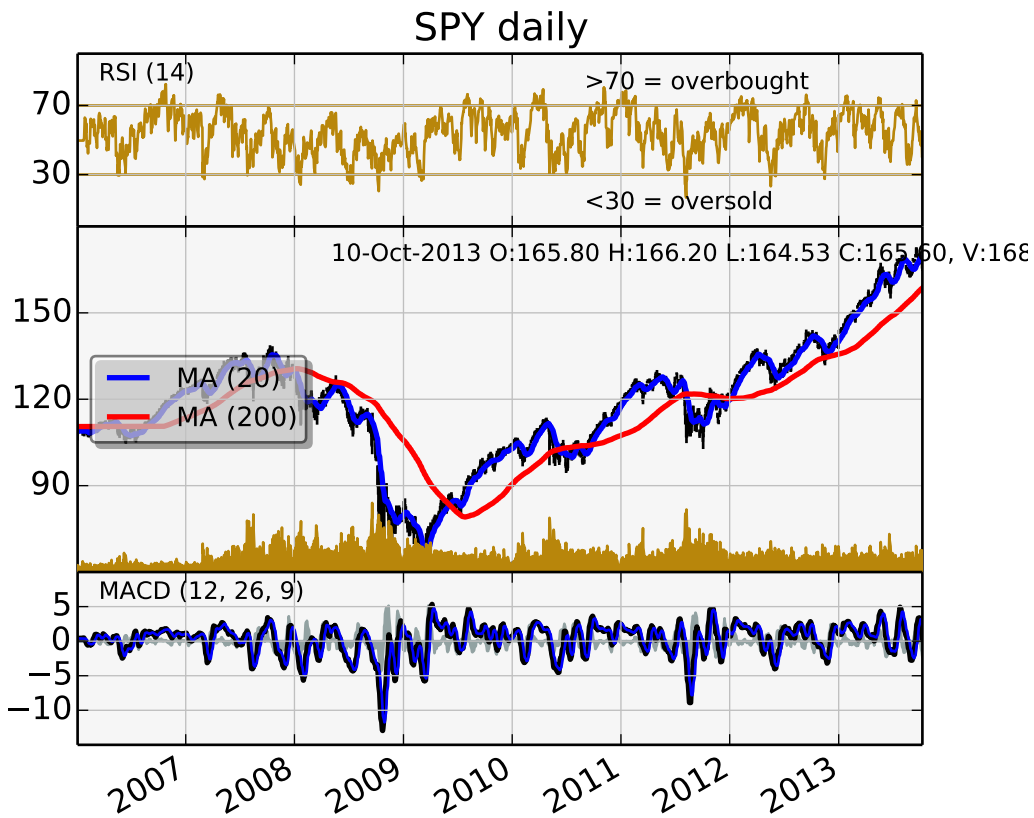

18.16 Basemap demo

Jeff Whitaker's *Basemap* (Not distributed with *matplotlib*) add-on toolkit makes it possible to plot data on many different map projections. This example shows how to plot contours, markers and text on an orthographic projection, with NASA's "blue marble" satellite image as a background.

Sorry, could not import Basemap

18.17 Log plots

The `semilogx()`, `semilogy()` and `loglog()` functions simplify the creation of logarithmic plots.

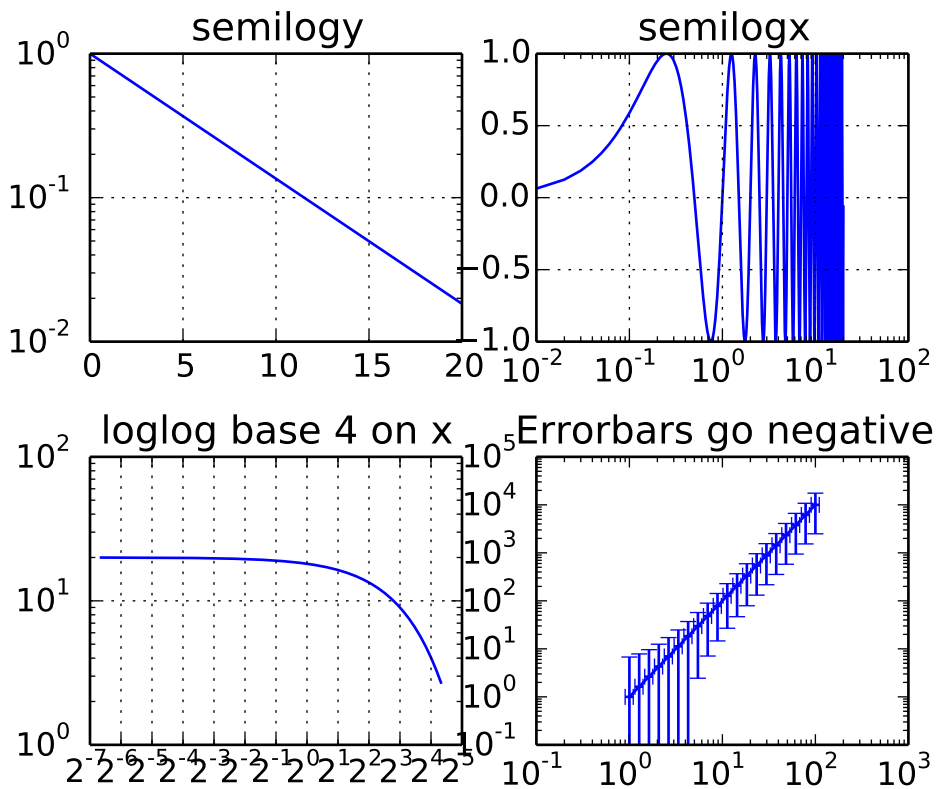

Thanks to Andrew Straw, Darren Dale and Gregory Liens for contributions log-scaling infrastructure.

18.18 Polar plots

The `polar()` command generates polar plots.

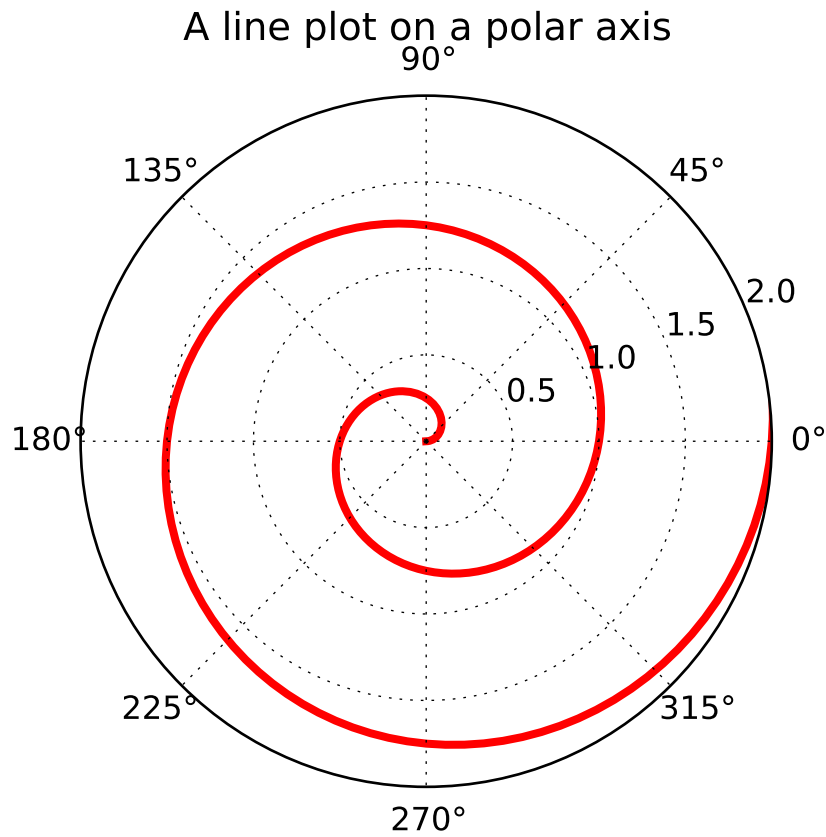

18.19 Legends

The `legend()` command automatically generates figure legends, with MATLAB-compatible legend placement commands.

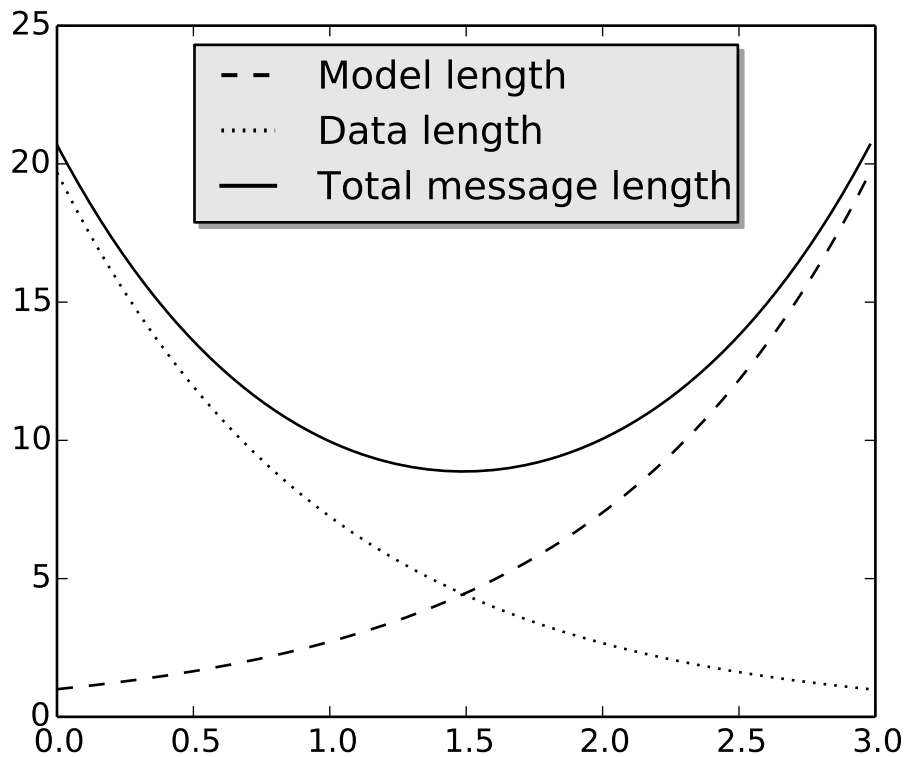

Thanks to Charles Twardy for input on the legend command.

18.20 Mathtext_examples

Below is a sampling of the many TeX expressions now supported by matplotlib's internal mathtext engine. The mathtext module provides TeX style mathematical expressions using `freetype2` and the BaKoMa computer modern or `STIX` fonts. See the `matplotlib.mathtext` module for additional details.

Matplotlib's math rendering engine

$$W_{\delta_1 \rho_1 \sigma_2}^{3\beta} = U_{\delta_1 \rho_1}^{3\beta} + \frac{1}{8\pi^2} \int_{\alpha_2}^{\alpha_2'} d\alpha_2' \left[\frac{U_{\delta_1 \rho_1}^{2\beta} - \alpha_2' U_{\rho_1 \sigma_2}^{1\beta}}{U_{\rho_1 \sigma_2}^{0\beta}} \right]$$

Subscripts and superscripts:

$$\alpha_i > \beta_i, \alpha_{i+1}^j = \sin(2\pi f_j t_i) e^{-5t_i/\tau}, \dots$$

Fractions, binomials and stacked numbers:

$$\frac{3}{4}, \binom{3}{4}, \frac{3}{4}, \left(\frac{5-\frac{1}{x}}{4}\right), \dots$$

Radicals:

$$\sqrt{2}, \sqrt[3]{x}, \dots$$

Fonts:

Roman , *Italic* , Typewriter or *CALLIGRAPHY*

Accents:

$\acute{a}, \bar{a}, \check{a}, \grave{a}, \ddot{a}, \grave{\grave{a}}, \hat{a}, \tilde{a}, \vec{a}, \widehat{xyz}, \widetilde{xyz}, \dots$

Greek, Hebrew:

$\alpha, \beta, \chi, \delta, \lambda, \mu, \Delta, \Gamma, \Omega, \Phi, \Pi, \Upsilon, \nabla, \aleph, \beth, \gamma, \lambda, \dots$

Delimiters, functions and Symbols:

$\amalg, \int, \oint, \amalg, \sum, \log, \sin, \approx, \oplus, \star, \alpha, \infty, \partial, \Re, \leftrightarrow, \dots$

Matplotlib's mathtext infrastructure is an independent implementation and does not require TeX or any external packages installed on your computer. See the tutorial at [Writing mathematical expressions](#).

18.21 Native TeX rendering

Although matplotlib's internal math rendering engine is quite powerful, sometimes you need TeX. Matplotlib supports external TeX rendering of strings with the *usetex* option.

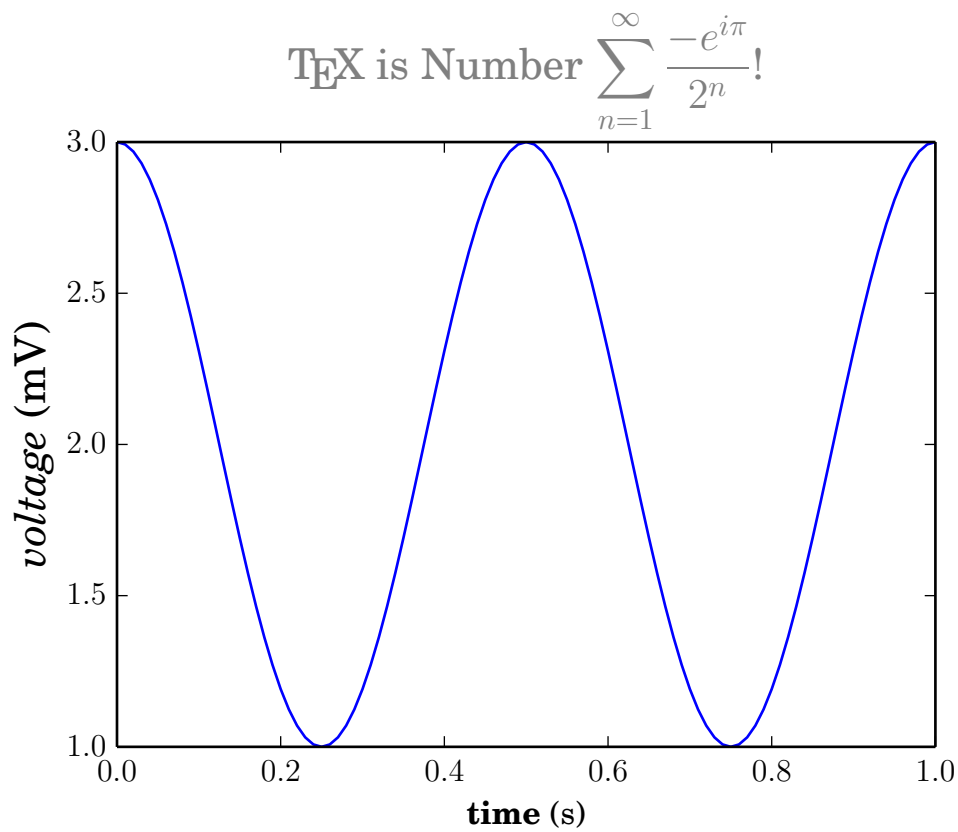

18.22 EEG demo

You can embed matplotlib into pygtk, wx, Tk, FLTK, or Qt applications. Here is a screenshot of an EEG viewer called pbrain, which is part of the NeuroImaging in Python suite [NIPY](#).

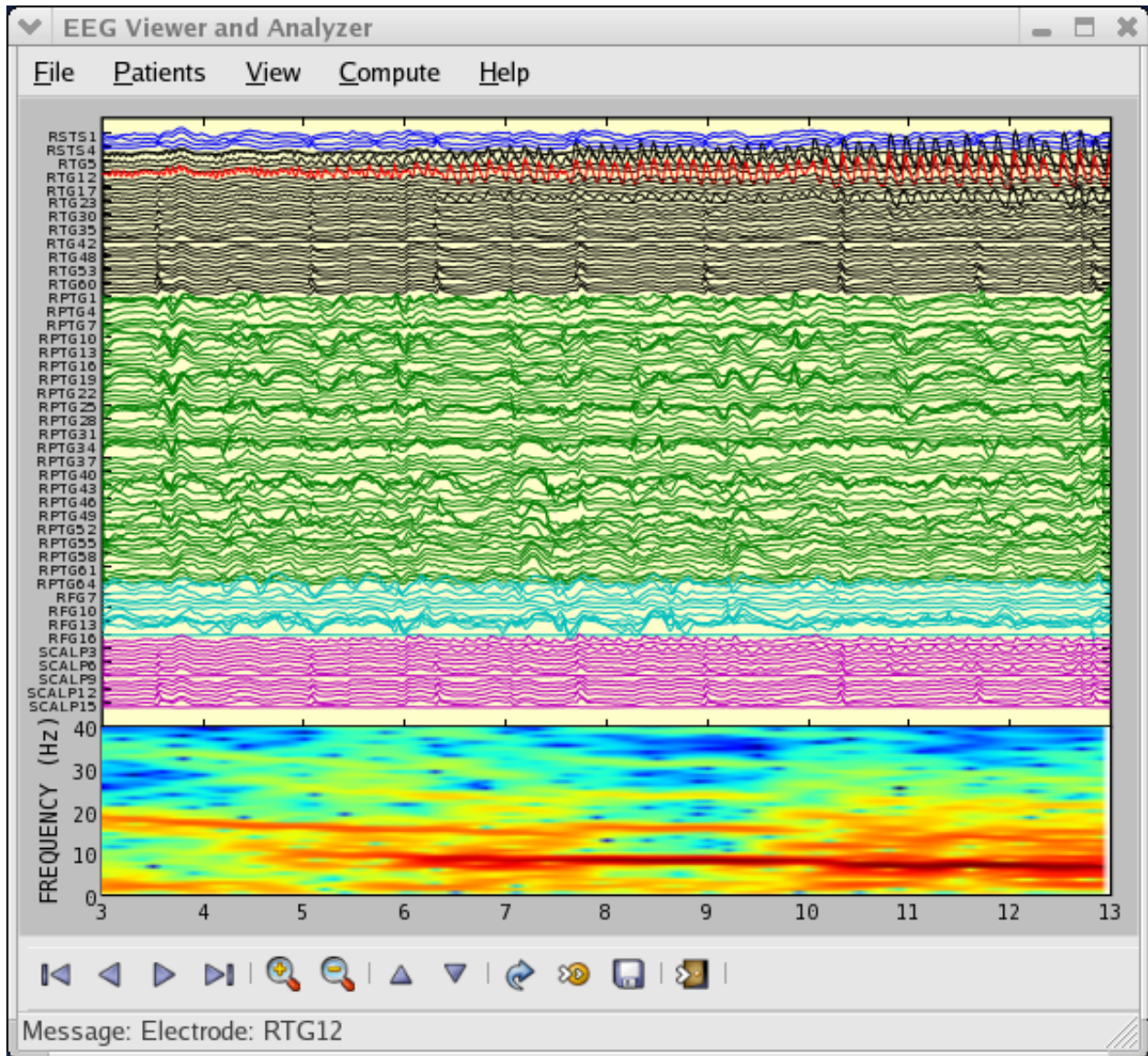

The lower axes uses `specgram()` to plot the spectrogram of one of the EEG channels.

For examples of how to embed matplotlib in different toolkits, see:

- [user_interfaces-embedding_in_gtk2](#)
- [user_interfaces-embedding_in_wx2](#)
- [user_interfaces-mpl_with_glade](#)
- [user_interfaces-embedding_in_qt](#)
- [user_interfaces-embedding_in_tk](#)

18.23 XKCD-style sketch plots

matplotlib supports plotting in the style of `xkcd`.

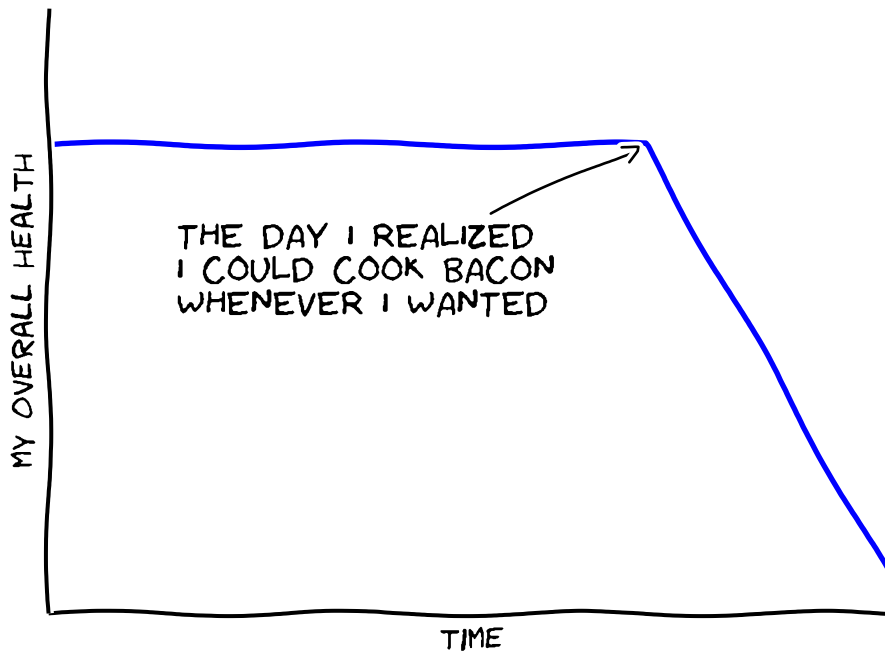

"STOVE OWNERSHIP" FROM XKCD BY RANDALL MONROE

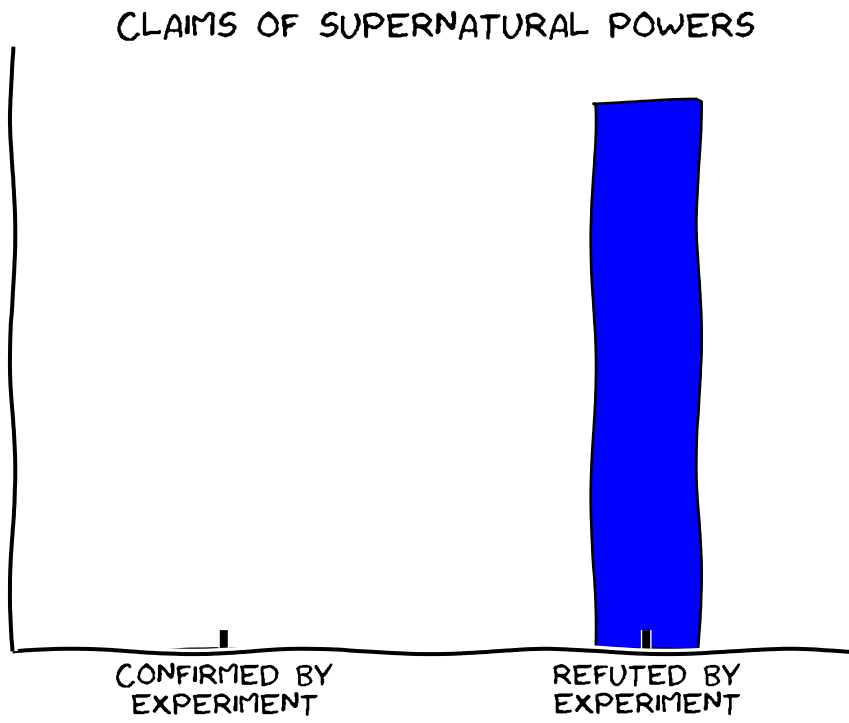

"THE DATA SO FAR" FROM XKCD BY RANDALL MONROE

WHAT'S NEW IN MATPLOTLIB

This page just covers the highlights – for the full story, see the [CHANGELOG](#)

For a list of all of the issues and pull requests since the last revision, see the *github-stats*.

Note: Matplotlib version 1.1 is the last major release compatible with Python versions 2.4 to 2.7. matplotlib 1.2 and later require versions 2.6, 2.7, and 3.1 and higher.

Table of Contents

- What's new in matplotlib
 - new in matplotlib-1.3
 - * New in 1.3.1
 - * New plotting features
 - * Drawing
 - * Text
 - * Configuration (rcParams)
 - * Backends
 - * Documentation and examples
 - * Infrastructure
 - new in matplotlib 1.2.2
 - * Improved collections
 - * Multiple images on same axes are correctly transparent
 - new in matplotlib-1.2
 - * Python 3.x support
 - * PGF/TikZ backend
 - * Locator interface
 - * Tri-Surface Plots
 - * Control the lengths of colorbar extensions
 - * Figures are picklable
 - * Set default bounding box in matplotlibrc
 - * New Boxplot Functionality
 - * New RC parameter functionality
 - * Streamplot
 - * New hist functionality
 - * Updated shipped dependencies
 - * Face-centred colors in tripcolor plots
 - * Hatching patterns in filled contour plots, with legends
 - * Known issues in the matplotlib-1.2 release
 - new in matplotlib-1.1
 - * Sankey Diagrams
 - * Animation
 - * Tight Layout
 - * PyQt4, PySide, and IPython
 - * Legend
 - * mplot3d
 - * Numerix support removed
 - * Markers
 - * Other improvements
 - new in matplotlib-1.0
 - * HTML5/Canvas backend
 - * Sophisticated subplot grid layout
 - * Easy pythonic subplots
 - * Contour fixes and and triplot
 - * multiple calls to show supported
 - * mplot3d graphs can be embedded in arbitrary axes
 - * tick_params

- new in matplotlib-0.99
 - * Lots of performance and feature enhancements
 - * Much improved software carpentry
 - * Bugfix marathon

19.1 new in matplotlib-1.3

19.1.1 New in 1.3.1

1.3.1 is a bugfix release, primarily dealing with improved setup and handling of dependencies, and correcting and enhancing the documentation.

The following changes were made in 1.3.1 since 1.3.0.

Enhancements

- Added a context manager for creating multi-page pdfs (see `matplotlib.backends.backend_pdf.PdfPages`).
- The WebAgg backend should now have lower latency over heterogeneous Internet connections.

Bug fixes

- Histogram plots now contain the endline.
- Fixes to the Mollweide projection.
- Handling recent fonts from Microsoft and Macintosh-style fonts with non-ascii metadata is improved.
- Hatching of fill between plots now works correctly in the PDF backend.
- Tight bounding box support now works in the PGF backend.
- Transparent figures now display correctly in the Qt4Agg backend.
- Drawing lines from one subplot to another now works.
- Unit handling on masked arrays has been improved.

Setup and dependencies

- Now works with any version of pyparsing 1.5.6 or later, without displaying hundreds of warnings.
- Now works with 64-bit versions of Ghostscript on MS-Windows.
- When installing from source into an environment without Numpy, Numpy will first be downloaded and built and then used to build matplotlib.
- Externally installed backends are now always imported using a fully-qualified path to the module.
- Works with newer version of wxPython.
- Can now build with a PyCXX installed globally on the system from source.
- Better detection of Gtk3 dependencies.

Testing

- Tests should now work in non-English locales.
- PEP8 conformance tests now report on locations of issues.

19.1.2 New plotting features

xkcd-style sketch plotting

To give your plots a sense of authority that they may be missing, Michael Droettboom (inspired by the work of many others in [PR #1329](#)) has added an `xkcd-style` sketch plotting mode. To use it, simply call `matplotlib.pyplot.xkcd()` before creating your plot. For really fine control, it is also possible to modify each artist's sketch parameters individually with `matplotlib.artist.Artist.set_sketch_params()`.

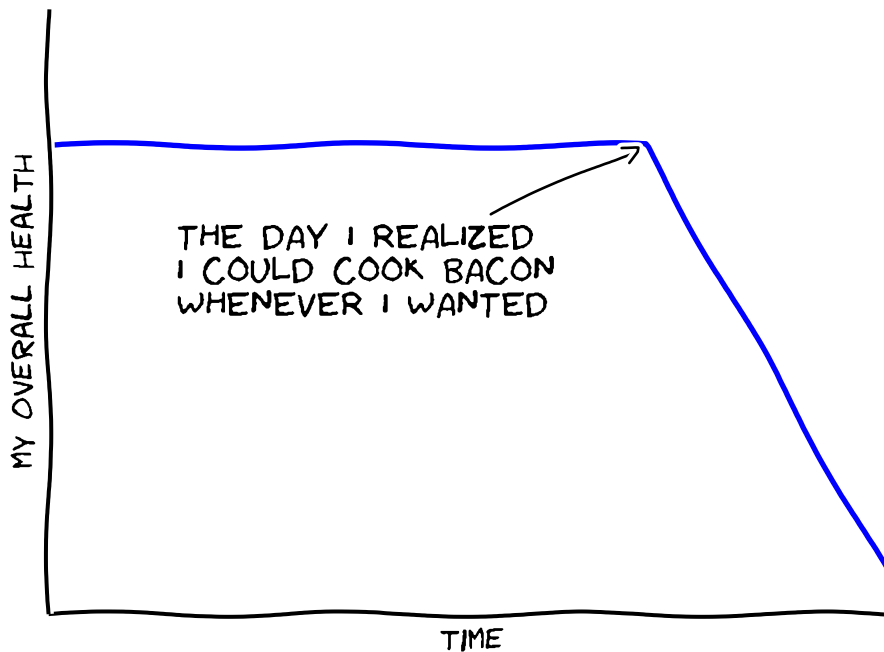

"STOVE OWNERSHIP" FROM XKCD BY RANDALL MONROE

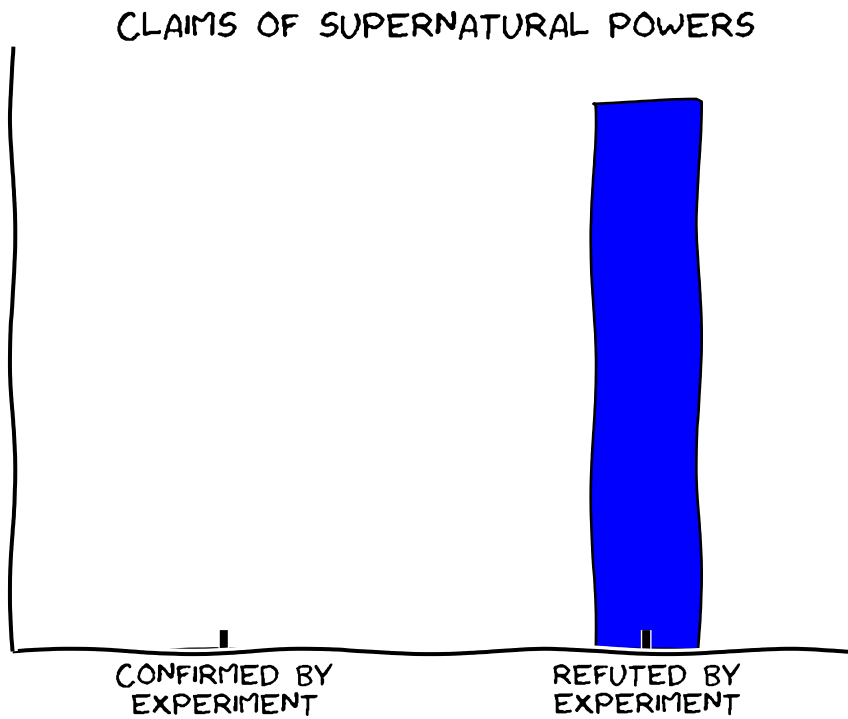

"THE DATA SO FAR" FROM XKCD BY RANDALL MONROE

New eventplot plot type

Todd Jennings added a `eventplot()` function to create multiple rows or columns of identical line segments

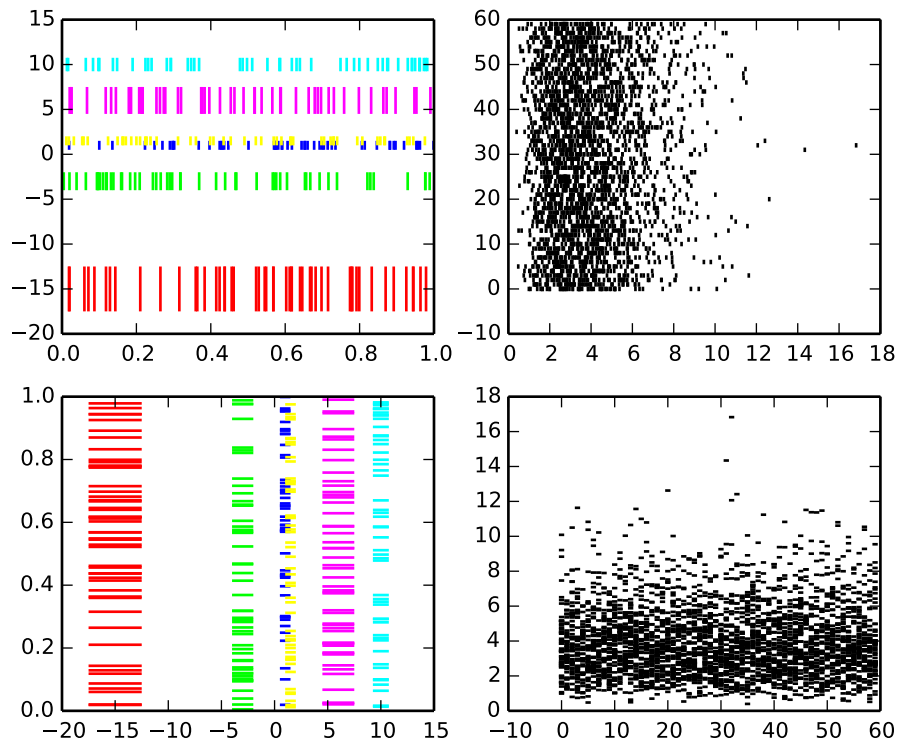

As part of this feature, there is a new `EventCollection` class that allows for plotting and manipulating rows or columns of identical line segments.

Triangular grid interpolation

Geoffroy Billotey and Ian Thomas added classes to perform interpolation within triangular grids: (`LinearTriInterpolator` and `CubicTriInterpolator`) and a utility class to find the triangles in which points lie (`TrapezoidMapTriFinder`). A helper class to perform mesh refinement and smooth contouring was also added (`UniformTriRefiner`). Finally, a class implementing some basic tools for triangular mesh improvement was added (`TriAnalyzer`).

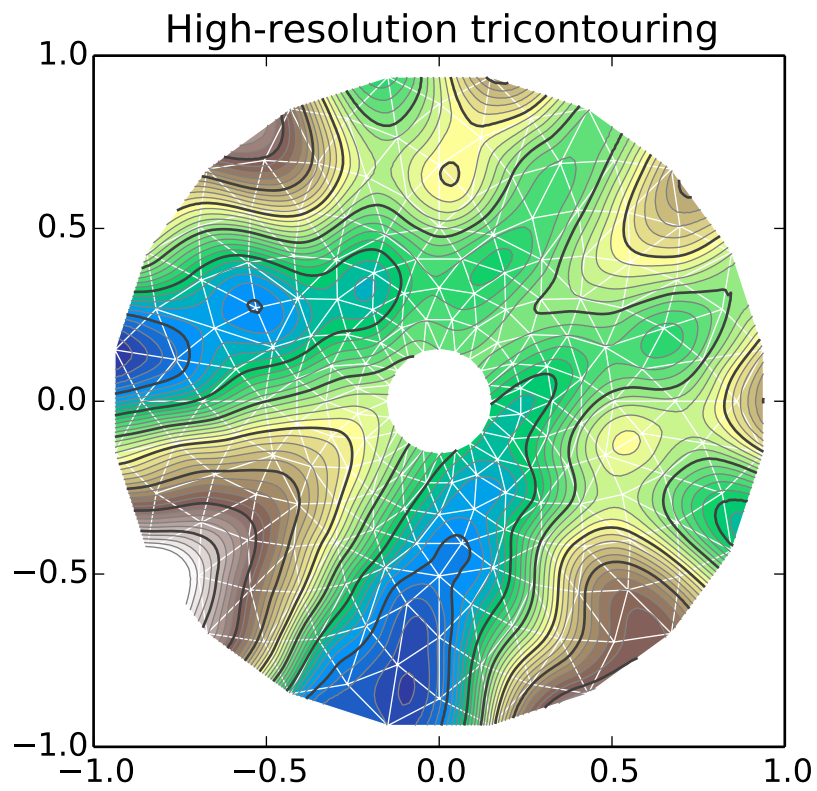

Baselines for stackplot

Till Stensitzki added non-zero baselines to `stackplot()`. They may be symmetric or weighted.

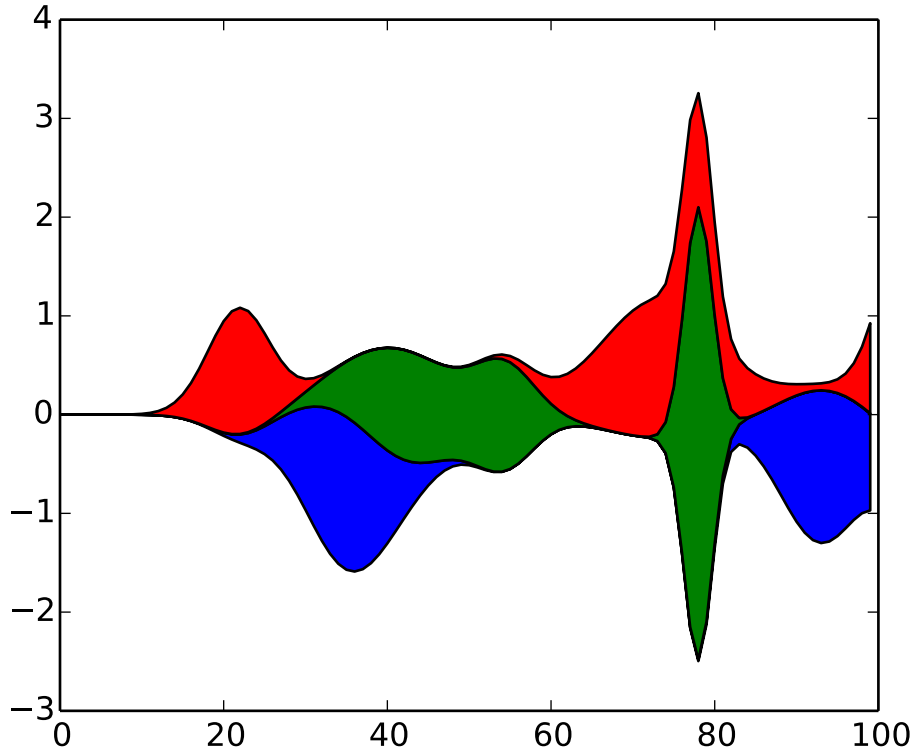

Rectangular colorbar extensions

Andrew Dawson added a new keyword argument *extendrect* to `colorbar()` to optionally make colorbar extensions rectangular instead of triangular.

More robust boxplots

Paul Hobson provided a fix to the `boxplot()` method that prevent whiskers from being drawn inside the box for oddly distributed data sets.

Calling `subplot()` without arguments

A call to `subplot()` without any arguments now acts the same as `subplot(111)` or `subplot(1,1,1)` – it creates one axes for the whole figure. This was already the behavior for both `axes()` and `subplots()`, and now this consistency is shared with `subplot()`.

19.1.3 Drawing

Independent alpha values for face and edge colors

Wes Campaigne modified how `Patch` objects are drawn such that (for backends supporting transparency) you can set different alpha values for faces and edges, by specifying their colors in RGBA format. Note that if you set the alpha attribute for the patch object (e.g. using `set_alpha()` or the `alpha` keyword argument), that value will override the alpha components set in both the face and edge colors.

Path effects on lines

Thanks to Jae-Joon Lee, path effects now also work on plot lines.

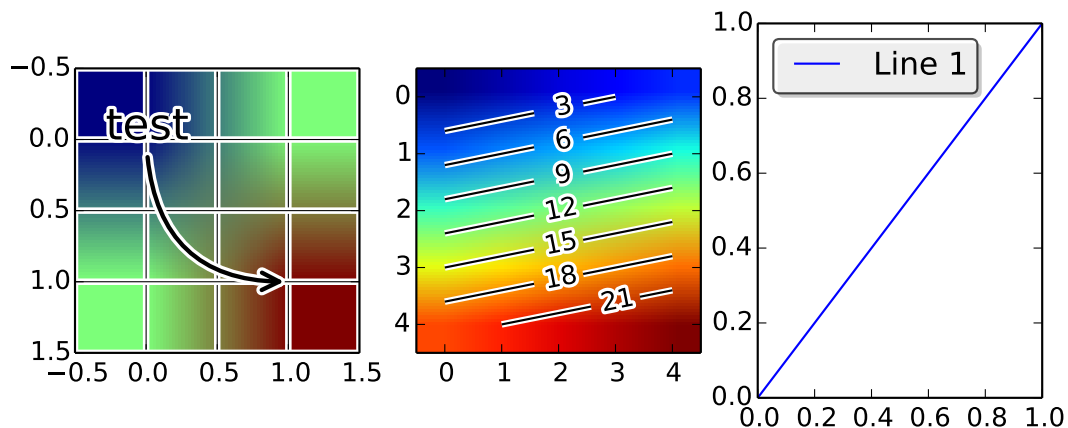

Easier creation of colormap and normalizer for levels with colors

Phil Elson added the `matplotlib.colors.from_levels_and_colors()` function to easily create a colormap and normalizer for representation of discrete colors for plot types such as `matplotlib.pyplot.pcolormesh()`, with a similar interface to that of `contourf()`.

Full control of the background color

Wes Campaigne and Phil Elson fixed the Agg backend such that PNGs are now saved with the correct background color when `fig.patch.get_alpha()` is not 1.

Improved `bbox_inches="tight"` functionality

Passing `bbox_inches="tight"` through to `plt.save()` now takes into account *all* artists on a figure - this was previously not the case and led to several corner cases which did not function as expected.

Initialize a rotated rectangle

Damon McDougall extended the `Rectangle` constructor to accept an `angle` kwarg, specifying the rotation of a rectangle in degrees.

19.1.4 Text

Anchored text support

The `svg` and `pgf` backends are now able to save text alignment information to their output formats. This allows to edit text elements in saved figures, using Inkscape for example, while preserving their intended position. For `svg` please note that you'll have to disable the default text-to-path conversion (`mpl.rcParams['svg', 'fonttype']='none'`).

Better vertical text alignment and multi-line text

The vertical alignment of text is now consistent across backends. You may see small differences in text placement, particularly with rotated text.

If you are using a custom backend, note that the `draw_text` renderer method is now passed the location of the baseline, not the location of the bottom of the text bounding box.

Multi-line text will now leave enough room for the height of very tall or very low text, such as superscripts and subscripts.

Left and right side axes titles

Andrew Dawson added the ability to add axes titles flush with the left and right sides of the top of the axes using a new keyword argument `loc` to `title()`.

Improved manual contour plot label positioning

Brian Mattern modified the manual contour plot label positioning code to interpolate along line segments and find the actual closest point on a contour to the requested position. Previously, the closest path vertex was used, which, in the case of straight contours was sometimes quite distant from the requested location. Much more precise label positioning is now possible.

19.1.5 Configuration (rcParams)

Quickly find rcParams

Phil Elson made it easier to search for rcParameters by passing a valid regular expression to `matplotlib.rcParams.find_all()`. `matplotlib.rcParams` now also has a pretty repr and str representation so that search results are printed prettily:

```
>>> import matplotlib
>>> print(matplotlib.rcParams.find_all('\.size'))
RcParams({'font.size': 12,
         'xtick.major.size': 4,
         'xtick.minor.size': 2,
         'ytick.major.size': 4,
         'ytick.minor.size': 2})
```

axes.xmargin and axes.ymargin added to rcParams

rcParam values (`axes.xmargin` and `axes.ymargin`) were added to configure the default margins used. Previously they were hard-coded to default to 0, default value of both rcParam values is 0.

Changes to font rcParams

The `font.*` rcParams now affect only text objects created after the rcParam has been set, and will not retroactively affect already existing text objects. This brings their behavior in line with most other rcParams.

savefig.jpeg_quality added to rcParams

rcParam value `savefig.jpeg_quality` was added so that the user can configure the default quality used when a figure is written as a JPEG. The default quality is 95; previously, the default quality was 75. This change minimizes the artifacting inherent in JPEG images, particularly with images that have sharp changes in color as plots often do.

19.1.6 Backends

WebAgg backend

Michael Droettboom, Phil Elson and others have developed a new backend, WebAgg, to display figures in a web browser. It works with animations as well as being fully interactive.

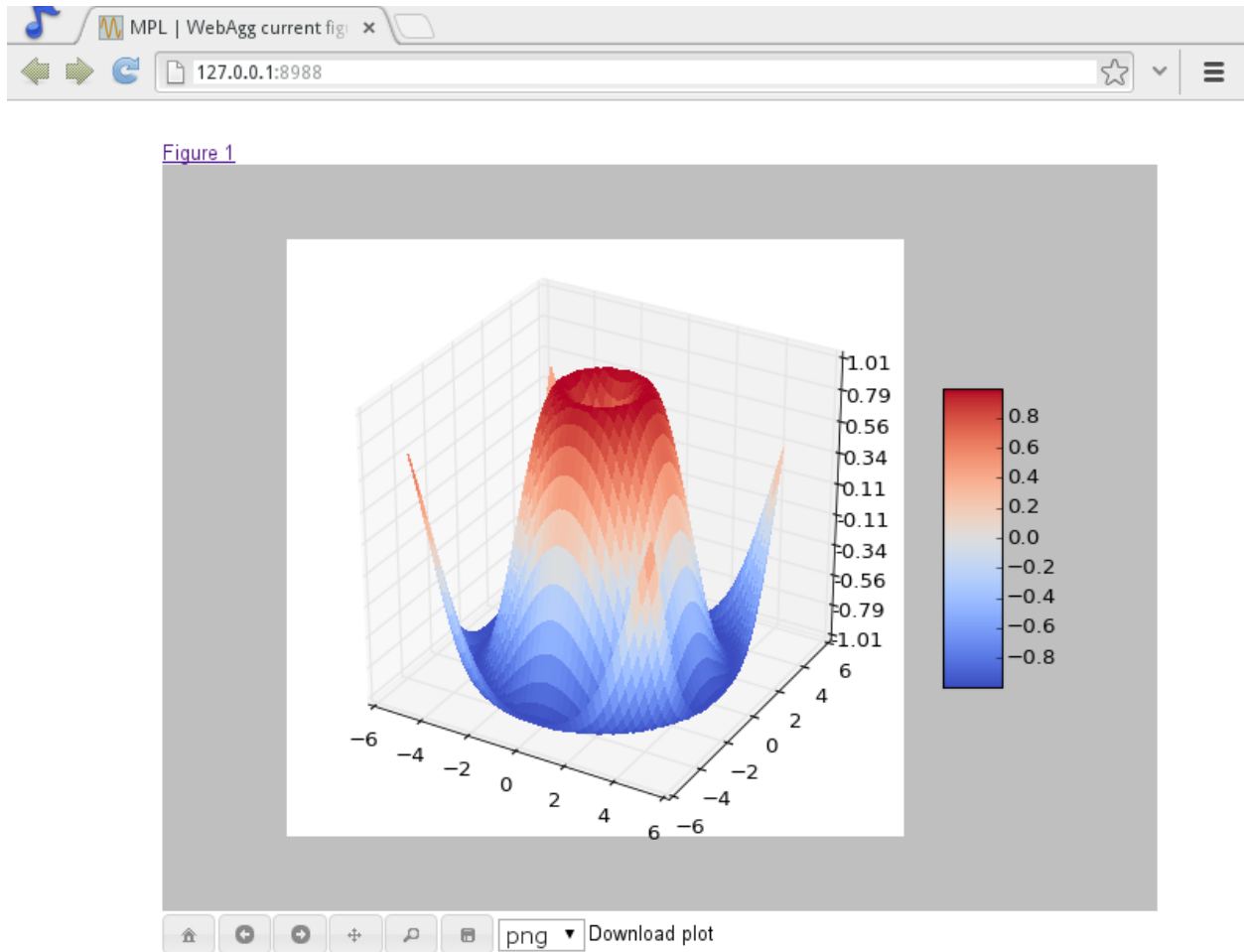

Future versions of matplotlib will integrate this backend with the IPython notebook for a fully web browser based plotting frontend.

Remember save directory

Martin Spacek made the save figure dialog remember the last directory saved to. The default is configurable with the new `savefig.directory rcParam` in `matplotlibrc`.

19.1.7 Documentation and examples

Numpydoc docstrings

Nelle Varoquaux has started an ongoing project to convert matplotlib's docstrings to numpydoc format. See [MEP10](#) for more information.

Example reorganization

Tony Yu has begun work reorganizing the examples into more meaningful categories. The new gallery page is the fruit of this ongoing work. See [MEP12](#) for more information.

Examples now use subplots()

For the sake of brevity and clarity, most of the *examples* now use the newer `subplots()`, which creates a figure and one (or multiple) axes object(s) in one call. The old way involved a call to `figure()`, followed by one (or multiple) `subplot()` calls.

19.1.8 Infrastructure

Housecleaning

A number of features that were deprecated in 1.2 or earlier, or have not been in a working state for a long time have been removed. Highlights include removing the Qt version 3 backends, and the FltkAgg and Emf backends. See *Changes in 1.3.x* for a complete list.

New setup script

matplotlib 1.3 includes an entirely rewritten setup script. We now ship fewer dependencies with the tarballs and installers themselves. Notably, `pytz`, `dateutil`, `pyparsing` and `six` are no longer included with matplotlib. You can either install them manually first, or let `pip` install them as dependencies along with matplotlib. It is now possible to not include certain subcomponents, such as the unit test data, in the install. See `setup.cfg.template` for more information.

XDG base directory support

On Linux, matplotlib now uses the XDG base directory specification to find the `matplotlibrc` configuration file. `matplotlibrc` should now be kept in `config/matplotlib`, rather than `matplotlib`. If your configuration is found in the old location, it will still be used, but a warning will be displayed.

Catch opening too many figures using pyplot

Figures created through `pyplot.figure` are retained until they are explicitly closed. It is therefore common for new users of matplotlib to run out of memory when creating a large series of figures in a loop without closing them.

matplotlib will now display a `RuntimeWarning` when too many figures have been opened at once. By default, this is displayed for 20 or more figures, but the exact number may be controlled using the `figure.max_num_figures` rcParam.

19.2 new in matplotlib 1.2.2

19.2.1 Improved collections

The individual items of a collection may now have different alpha values and be rendered correctly. This also fixes a bug where collections were always filled in the PDF backend.

19.2.2 Multiple images on same axes are correctly transparent

When putting multiple images onto the same axes, the background color of the axes will now show through correctly.

19.3 new in matplotlib-1.2

19.3.1 Python 3.x support

Matplotlib 1.2 is the first version to support Python 3.x, specifically Python 3.1 and 3.2. To make this happen in a reasonable way, we also had to drop support for Python versions earlier than 2.6.

This work was done by Michael Droettboom, the Cape Town Python Users' Group, many others and supported financially in part by the SAGE project.

The following GUI backends work under Python 3.x: Gtk3Cairo, Qt4Agg, TkAgg and MacOSX. The other GUI backends do not yet have adequate bindings for Python 3.x, but continue to work on Python 2.6 and 2.7, particularly the Qt and QtAgg backends (which have been deprecated). The non-GUI backends, such as PDF, PS and SVG, work on both Python 2.x and 3.x.

Features that depend on the Python Imaging Library, such as JPEG handling, do not work, since the version of PIL for Python 3.x is not sufficiently mature.

19.3.2 PGF/TikZ backend

Peter Würtz wrote a backend that allows matplotlib to export figures as drawing commands for LaTeX. These can be processed by PdfLaTeX, XeLaTeX or LuaLaTeX using the PGF/TikZ package. Usage examples and documentation are found in *Typesetting With XeLaTeX/LuaLaTeX*.

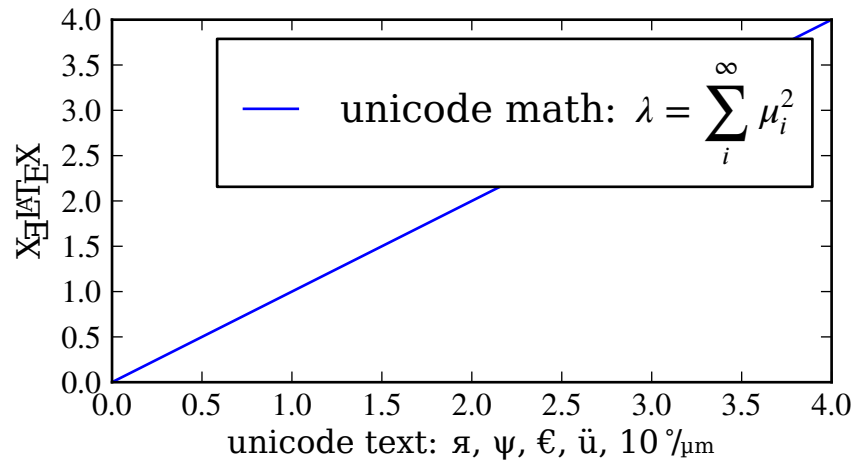

19.3.3 Locator interface

Philip Elson exposed the intelligence behind the tick Locator classes with a simple interface. For instance, to get no more than 5 sensible steps which span the values 10 and 19.5:

```
>>> import matplotlib.ticker as mticker
>>> locator = mticker.MaxNLocator(nbins=5)
>>> print(locator.tick_values(10, 19.5))
[ 10.  12.  14.  16.  18.  20.]
```

19.3.4 Tri-Surface Plots

Damon McDougall added a new plotting method for the `mplot3d` toolkit called `plot_trisurf()`.

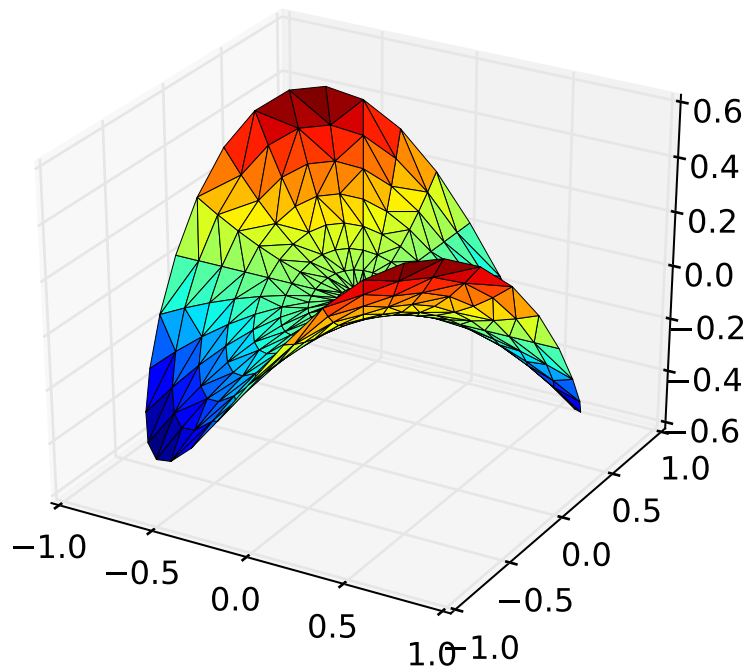

19.3.5 Control the lengths of colorbar extensions

Andrew Dawson added a new keyword argument *extendfrac* to `colorbar()` to control the length of minimum and maximum colorbar extensions.

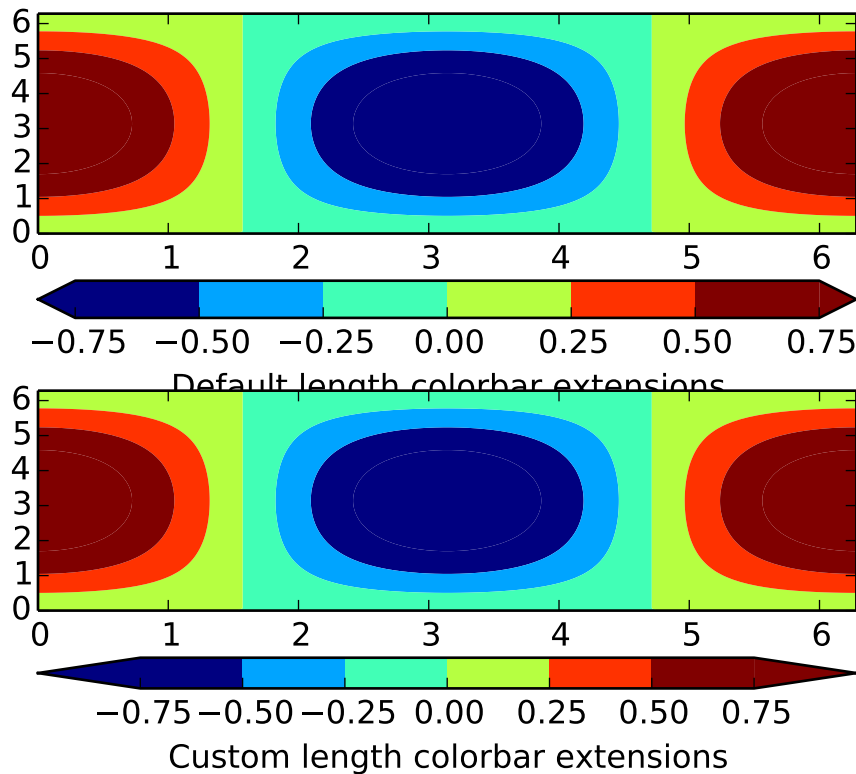

19.3.6 Figures are picklable

Philip Elson added an experimental feature to make figures picklable for quick and easy short-term storage of plots. Pickle files are not designed for long term storage, are unsupported when restoring a pickle saved in another matplotlib version and are insecure when restoring a pickle from an untrusted source. Having said this, they are useful for short term storage for later modification inside matplotlib.

19.3.7 Set default bounding box in matplotlibrc

Two new defaults are available in the matplotlibrc configuration file: `savefig.bbox`, which can be set to 'standard' or 'tight', and `savefig.pad_inches`, which controls the bounding box padding.

19.3.8 New Boxplot Functionality

Users can now incorporate their own methods for computing the median and its confidence intervals into the `boxplot()` method. For every column of data passed to `boxplot`, the user can specify an accompanying median and confidence interval.

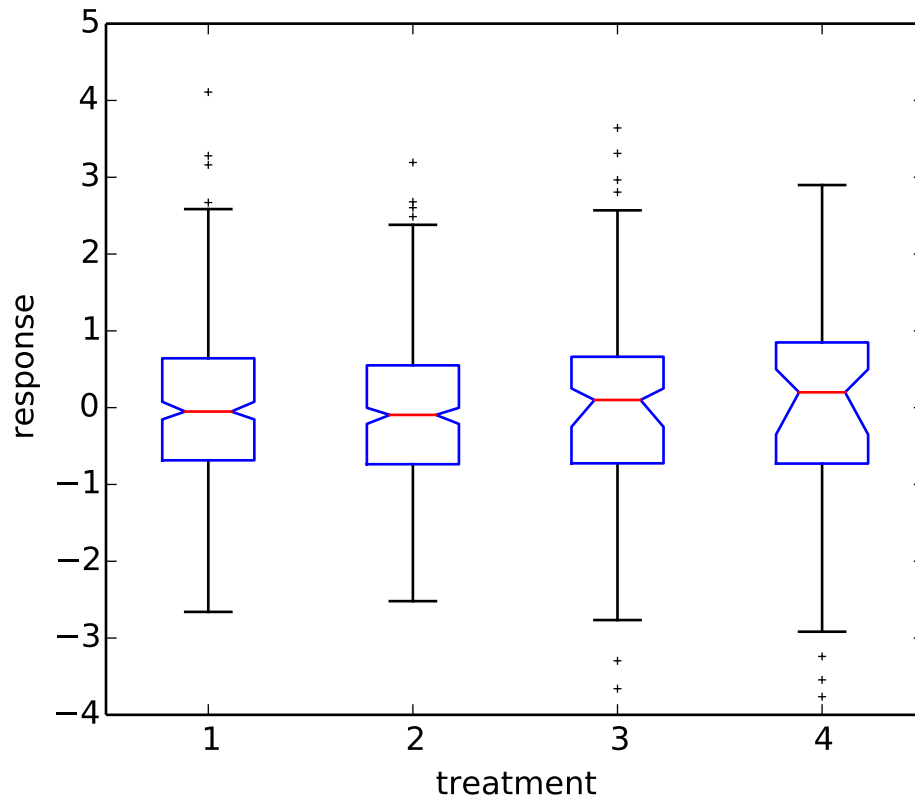

19.3.9 New RC parameter functionality

Matthew Emmett added a function and a context manager to help manage RC parameters: `rc_file()` and `rc_context`. To load RC parameters from a file:

```
>>> mpl.rc_file('mpl.rc')
```

To temporarily use RC parameters:

```
>>> with mpl.rc_context(fname='mpl.rc', rc={'text.usetex': True}):
```

```
>>> ...
```

19.3.10 Streamplot

Tom Flanagan and Tony Yu have added a new `streamplot()` function to plot the streamlines of a vector field. This has been a long-requested feature and complements the existing `quiver()` function for plotting vector fields. In addition to simply plotting the streamlines of the vector field, `streamplot()` allows users to map the colors and/or line widths of the streamlines to a separate parameter, such as the speed or local intensity of the vector field.

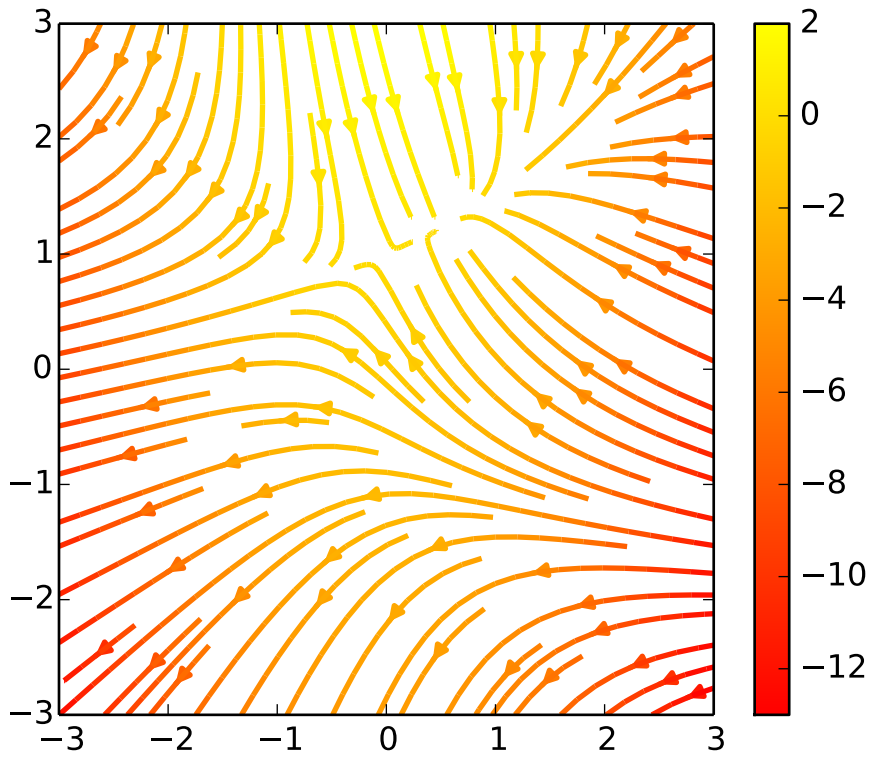

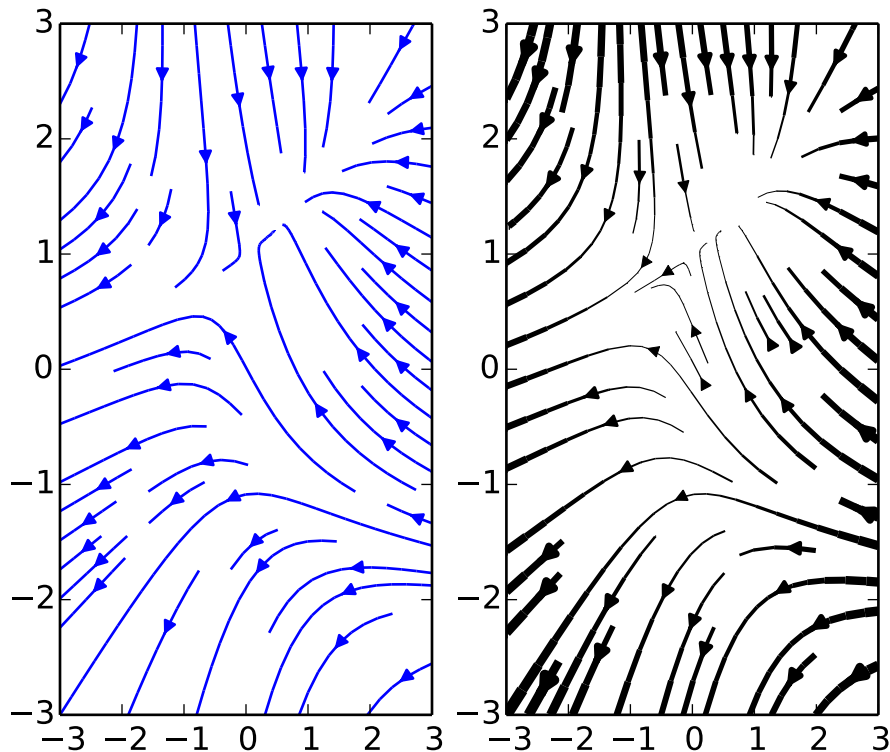

19.3.11 New hist functionality

Nic Eggert added a new `stacked` kwarg to `hist()` that allows creation of stacked histograms using any of the histogram types. Previously, this functionality was only available by using the `barstacked` histogram type. Now, when `stacked=True` is passed to the function, any of the histogram types can be stacked. The `barstacked` histogram type retains its previous functionality for backwards compatibility.

19.3.12 Updated shipped dependencies

The following dependencies that ship with matplotlib and are optionally installed alongside it have been updated:

- pytz 2012d
- dateutil 1.5 on Python 2.x, and 2.1 on Python 3.x

19.3.13 Face-centred colors in tripcolor plots

Ian Thomas extended `tripcolor()` to allow one color value to be specified for each triangular face rather than for each point in a triangulation.

tripcolor of Delaunay triangulation, flat shading

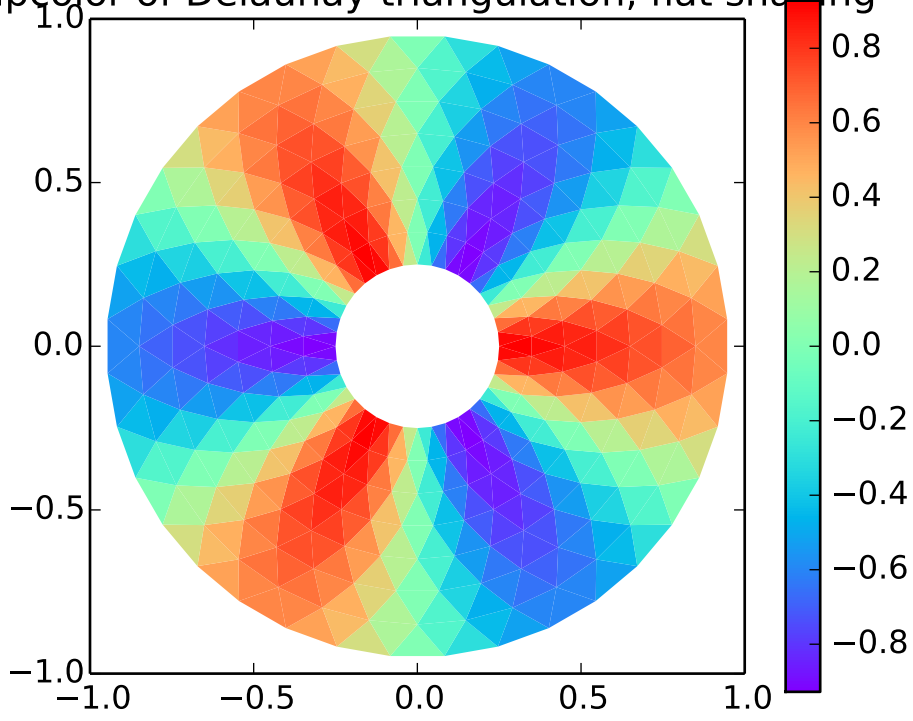

pcolor of Delaunay triangulation, gouraud shading

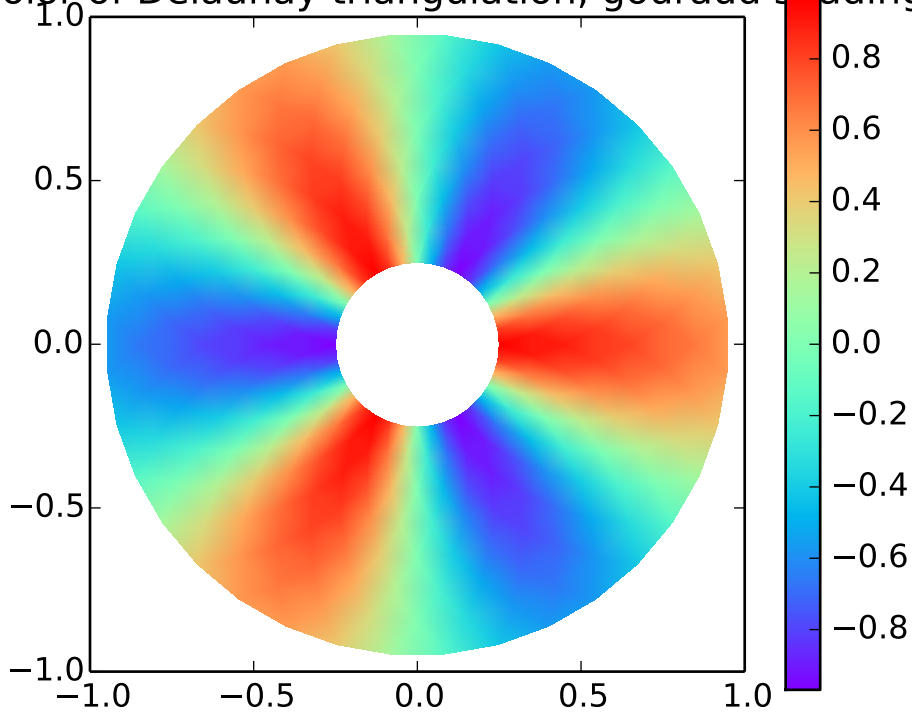

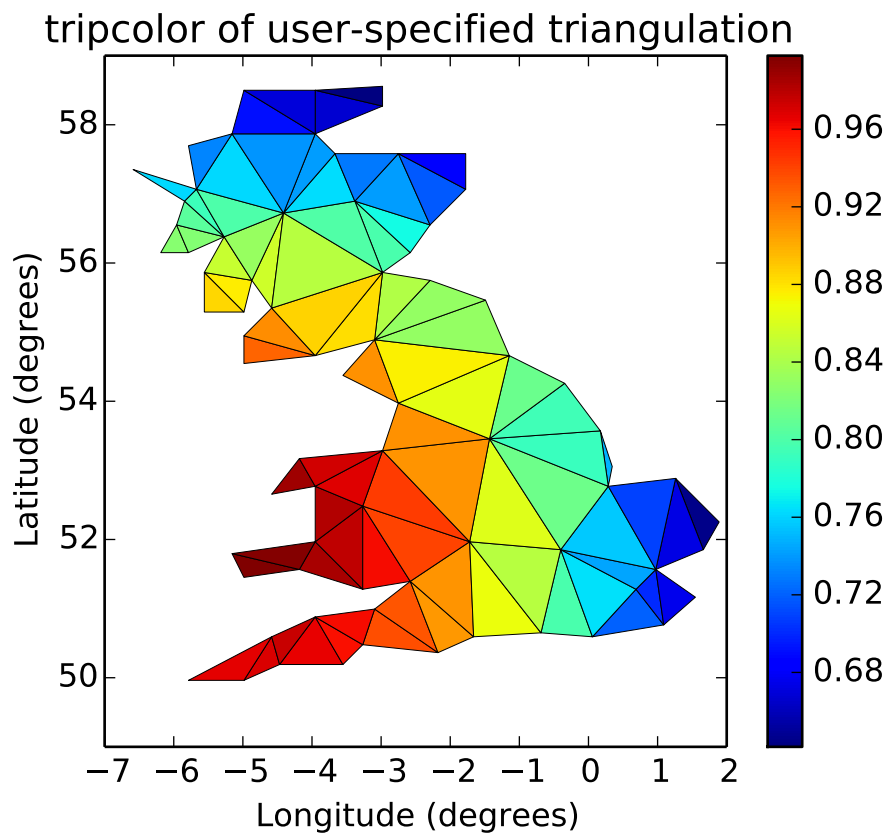

19.3.14 Hatching patterns in filled contour plots, with legends

Phil Elson added support for hatching to `contourf()`, together with the ability to use a legend to identify contoured ranges.

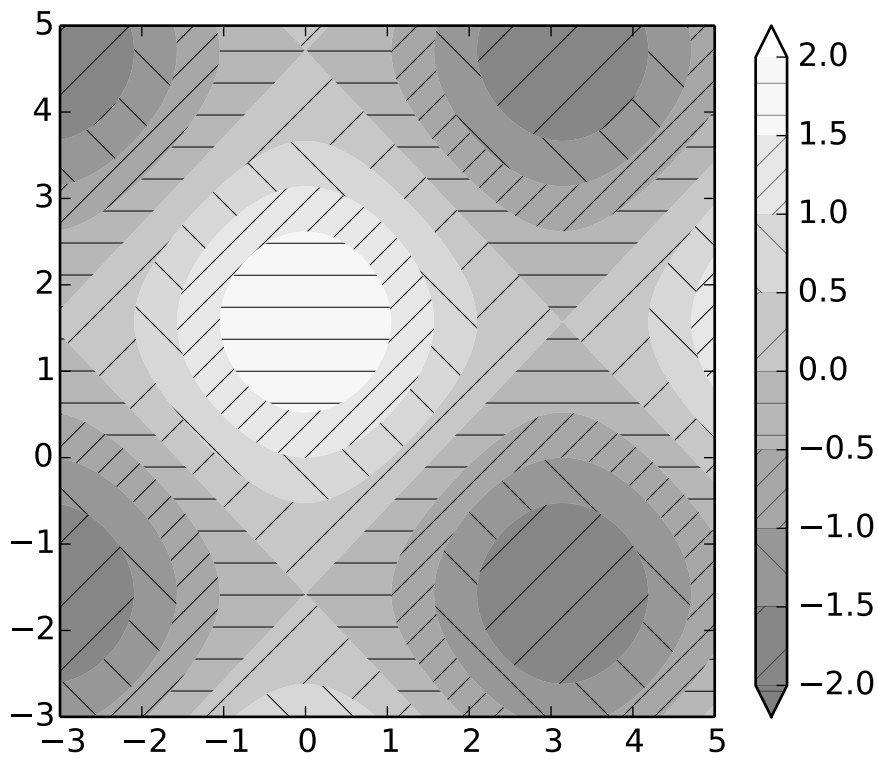

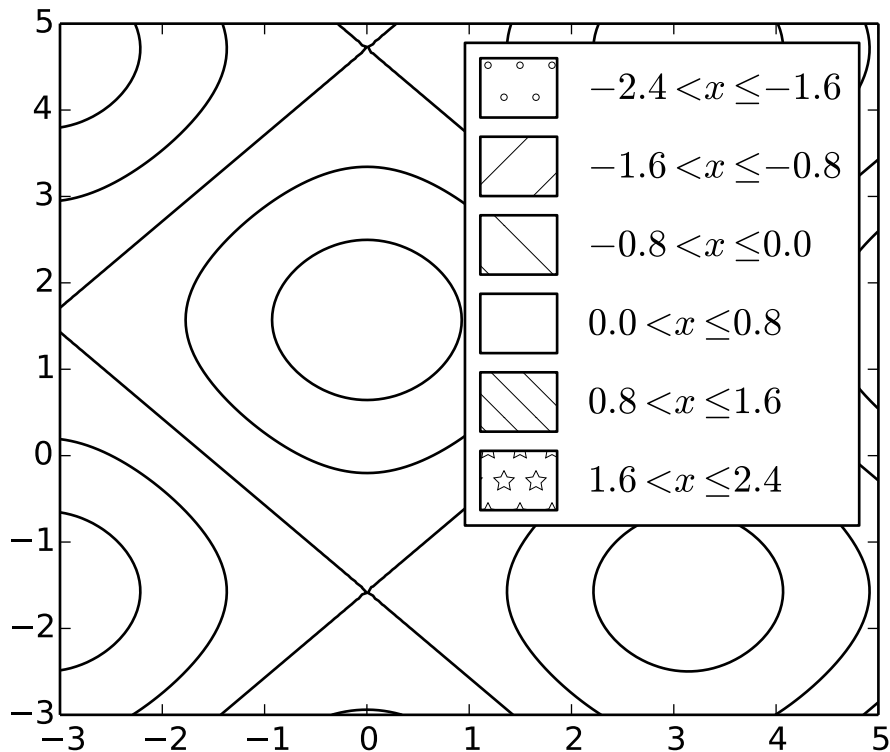

19.3.15 Known issues in the matplotlib-1.2 release

- When using the Qt4Agg backend with IPython 0.11 or later, the save dialog will not display. This should be fixed in a future version of IPython.

19.4 new in matplotlib-1.1

19.4.1 Sankey Diagrams

Kevin Davies has extended Yannick Copin's original Sankey example into a module ([sankey](#)) and provided new examples ([api-sankey_demo_basics](#), [api-sankey_demo_links](#), [api-sankey_demo_rankine](#)).

Rankine Power Cycle: Example 8.6 from Moran and Shapiro
 "Fundamentals of Engineering Thermodynamics", 6th ed., 2008

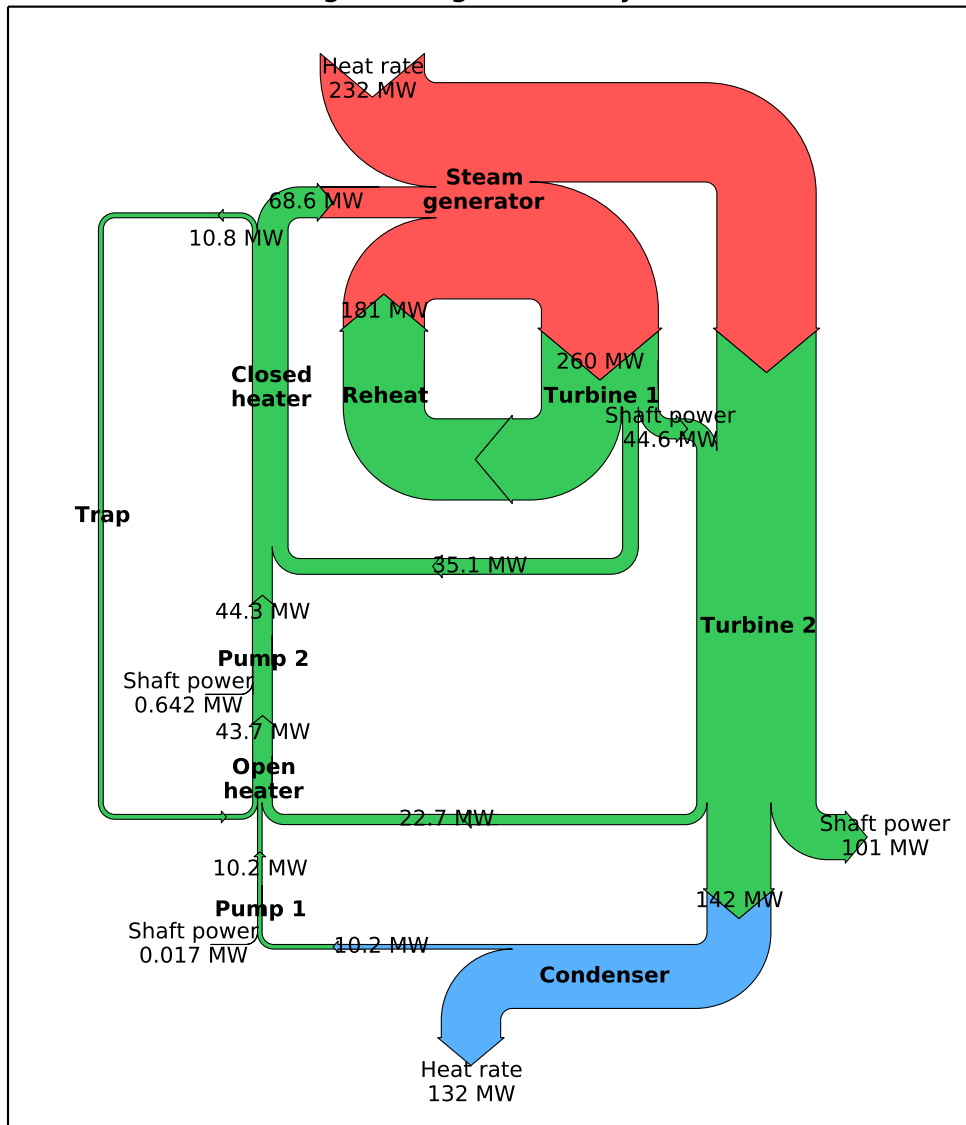

19.4.2 Animation

Ryan May has written a backend-independent framework for creating animated figures. The `animation` module is intended to replace the backend-specific examples formerly in the `examples-index` listings. Examples using the new framework are in `animation-examples-index`; see the entrancing *double pendulum* which uses `matplotlib.animation.Animation.save()` to create the movie below.

This should be considered as a beta release of the framework; please try it and provide feedback.

19.4.3 Tight Layout

A frequent issue raised by users of matplotlib is the lack of a layout engine to nicely space out elements of the plots. While matplotlib still adheres to the philosophy of giving users complete control over the placement of plot elements, Jae-Joon Lee created the `tight_layout` module and introduced a new command `tight_layout()` to address the most common layout issues.

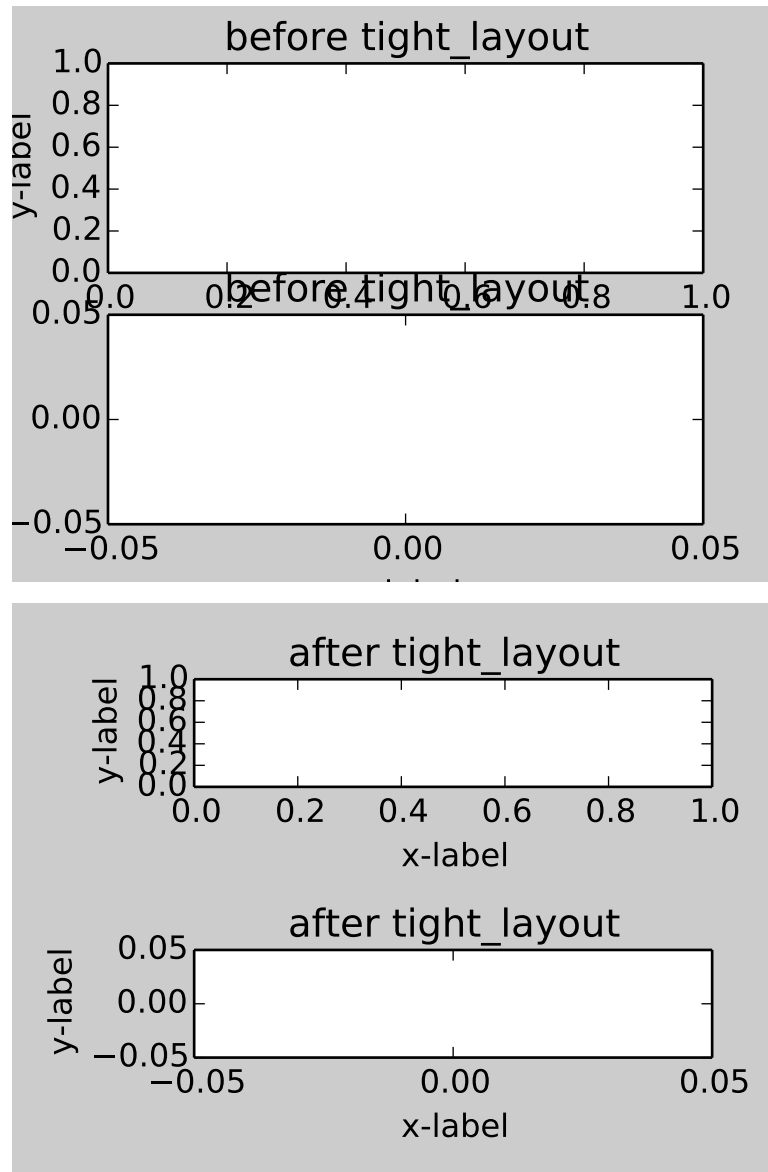

The usage of this functionality can be as simple as

```
plt.tight_layout()
```

and it will adjust the spacing between subplots so that the axis labels do not overlap with neighboring subplots. A *Tight Layout guide* has been created to show how to use this new tool.

19.4.4 PyQT4, PySide, and IPython

Gerald Storer made the Qt4 backend compatible with PySide as well as PyQt4. At present, however, PySide does not support the `PyOS_InputHook` mechanism for handling gui events while waiting for text input, so it cannot be used with the new version 0.11 of `IPython`. Until this feature appears in PySide, IPython users should use the PyQt4 wrapper for Qt4, which remains the matplotlib default.

An rcParam entry, “`backend.qt4`”, has been added to allow users to select PyQt4, PyQt4v2, or PySide. The latter two use the Version 2 Qt API. In most cases, users can ignore this rcParam variable; it is available to aid in testing, and to provide control for users who are embedding matplotlib in a PyQt4 or PySide app.

19.4.5 Legend

Jae-Joon Lee has improved plot legends. First, legends for complex plots such as `stem()` plots will now display correctly. Second, the ‘best’ placement of a legend has been improved in the presence of NaNs.

See *Legend of Complex Plots* for more detailed explanation and examples.

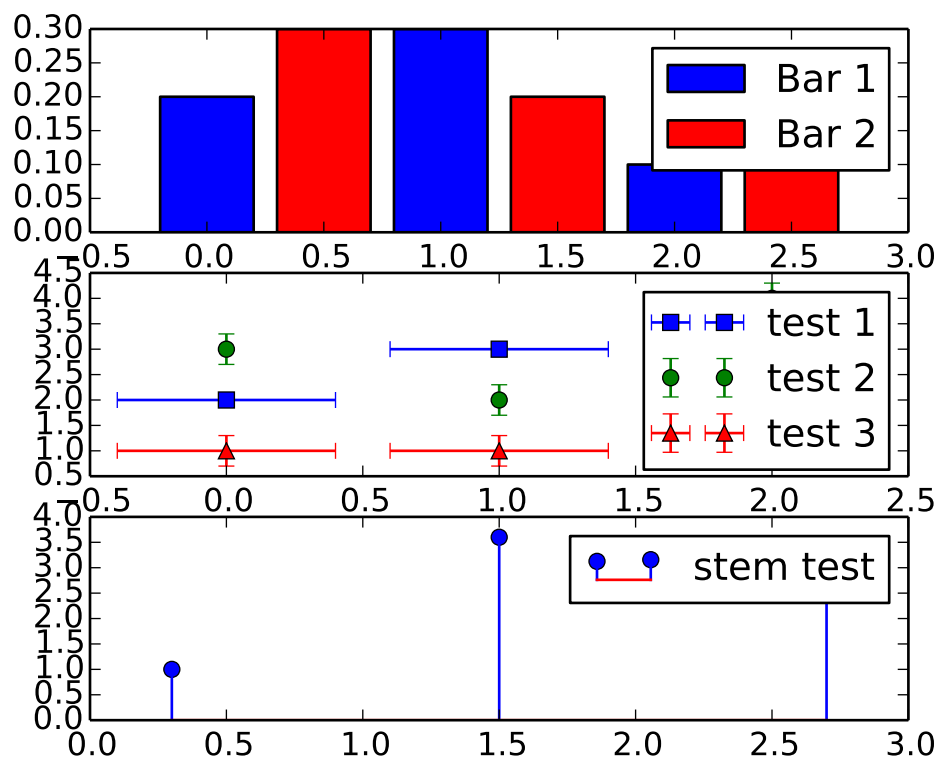

19.4.6 mplot3d

In continuing the efforts to make 3D plotting in matplotlib just as easy as 2D plotting, Ben Root has made several improvements to the `mplot3d` module.

- `Axes3D` has been improved to bring the class towards feature-parity with regular Axes objects
- Documentation for `mplot3d` was significantly expanded
- Axis labels and orientation improved
- Most 3D plotting functions now support empty inputs
- Ticker offset display added:

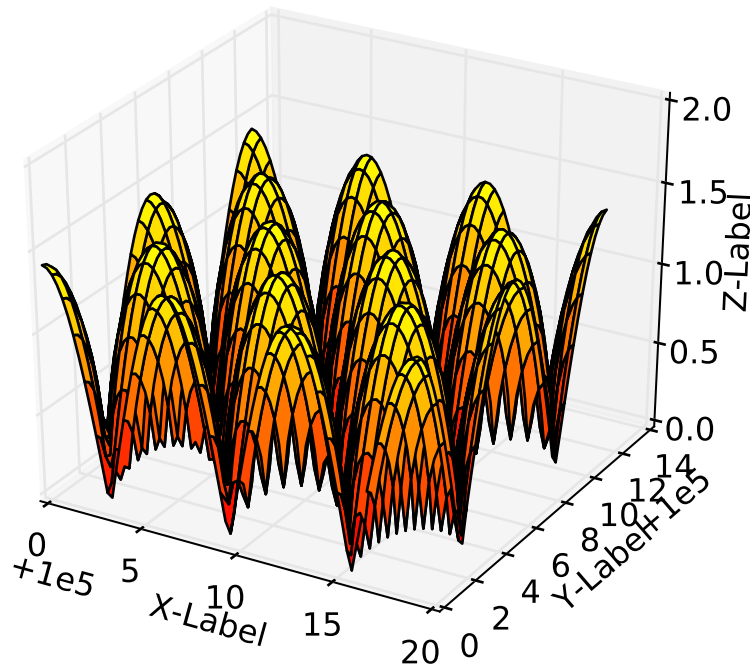

- `contourf()` gains `zdir` and `offset` kwargs. You can now do this:

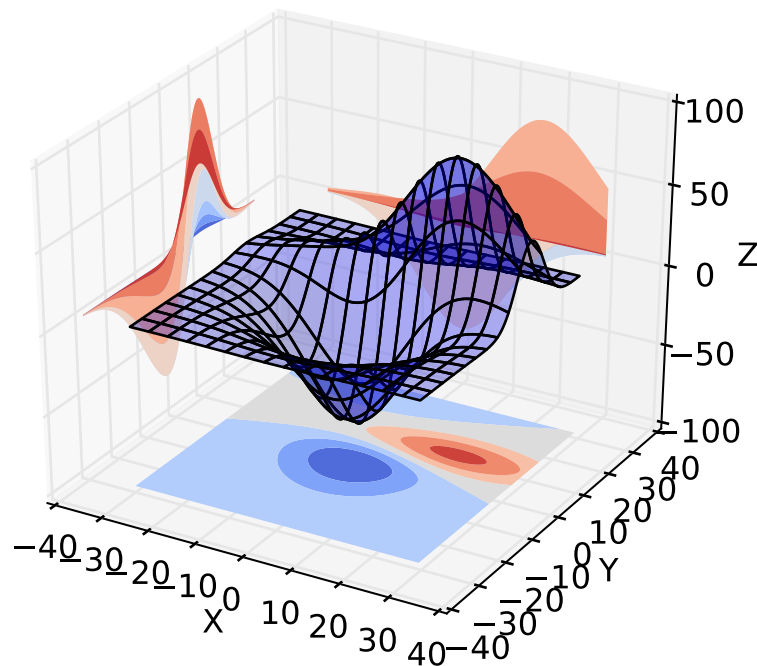

19.4.7 Numerix support removed

After more than two years of deprecation warnings, Numerix support has now been completely removed from matplotlib.

19.4.8 Markers

The list of available markers for `plot()` and `scatter()` has now been merged. While they were mostly similar, some markers existed for one function, but not the other. This merge did result in a conflict for the ‘d’ diamond marker. Now, ‘d’ will be interpreted to always mean “thin” diamond while ‘D’ will mean “regular” diamond.

Thanks to Michael Droettboom for this effort.

19.4.9 Other improvements

- Unit support for polar axes and `arrow()`
- `PolarAxes` gains getters and setters for “theta_direction”, and “theta_offset” to allow for theta to go in either the clock-wise or counter-clockwise direction and to specify where zero degrees should be placed. `set_theta_zero_location()` is an added convenience function.

- Fixed error in argument handling for tri-functions such as `tripcolor()`
- `axes.labelweight` parameter added to `rcParams`.
- For `imshow()`, `interpolation='nearest'` will now always perform an interpolation. A “none” option has been added to indicate no interpolation at all.
- An error in the Hammer projection has been fixed.
- `clabel` for `contour()` now accepts a callable. Thanks to Daniel Hyams for the original patch.
- Jae-Joon Lee added the `HBox` and `VBox` classes.
- Christoph Gohlke reduced memory usage in `imshow()`.
- `scatter()` now accepts empty inputs.
- The behavior for ‘symlog’ scale has been fixed, but this may result in some minor changes to existing plots. This work was refined by ssyr.
- Peter Butterworth added named figure support to `figure()`.
- Michiel de Hoon has modified the MacOSX backend to make its interactive behavior consistent with the other backends.
- Pim Schellart added a new colormap called “cubehelix”. Sameer Grover also added a colormap called “coolwarm”. See it and all other colormaps *here*.
- Many bug fixes and documentation improvements.

19.5 new in matplotlib-1.0

19.5.1 HTML5/Canvas backend

Simon Ratcliffe and Ludwig Schwardt have released an [HTML5/Canvas](#) backend for matplotlib. The backend is almost feature complete, and they have done a lot of work comparing their html5 rendered images with our core renderer Agg. The backend features client/server interactive navigation of matplotlib figures in an html5 compliant browser.

19.5.2 Sophisticated subplot grid layout

Jae-Joon Lee has written `gridspec`, a new module for doing complex subplot layouts, featuring row and column spans and more. See *Customizing Location of Subplot Using GridSpec* for a tutorial overview.

subplot2grid

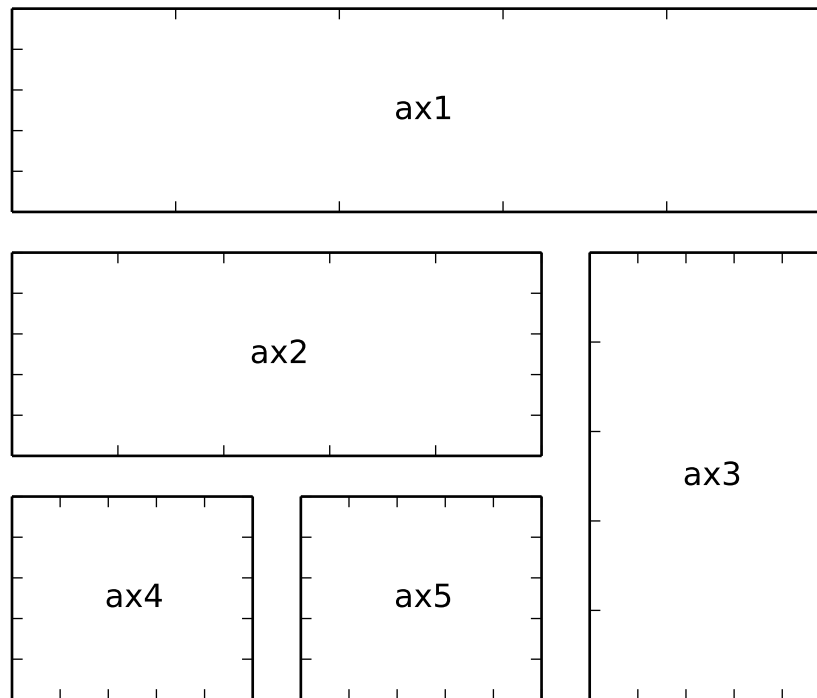

19.5.3 Easy pythonic subplots

Fernando Perez got tired of all the boilerplate code needed to create a figure and multiple subplots when using the matplotlib API, and wrote a `subplots()` helper function. Basic usage allows you to create the figure and an array of subplots with numpy indexing (starts with 0). e.g.:

```
fig, axarr = plt.subplots(2, 2)
axarr[0,0].plot([1,2,3]) # upper, left
```

See `pylab_examples-subplots_demo` for several code examples.

19.5.4 Contour fixes and and triplot

Ian Thomas has fixed a long-standing bug that has vexed our most talented developers for years. `contourf()` now handles interior masked regions, and the boundaries of line and filled contours coincide.

Additionally, he has contributed a new module `tri` and helper function `tripplot()` for creating and plotting unstructured triangular grids.

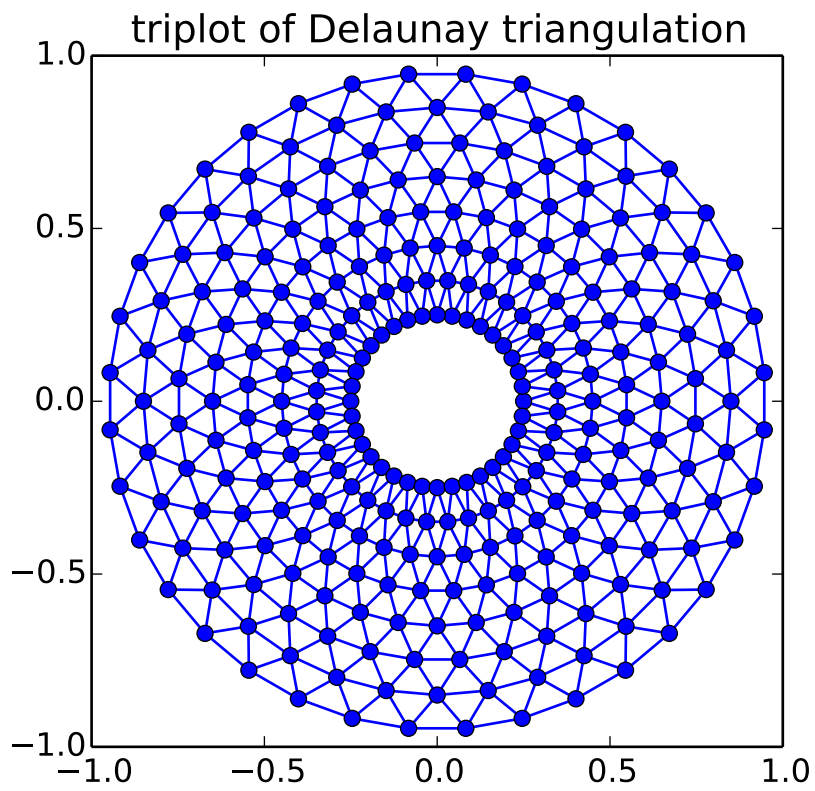

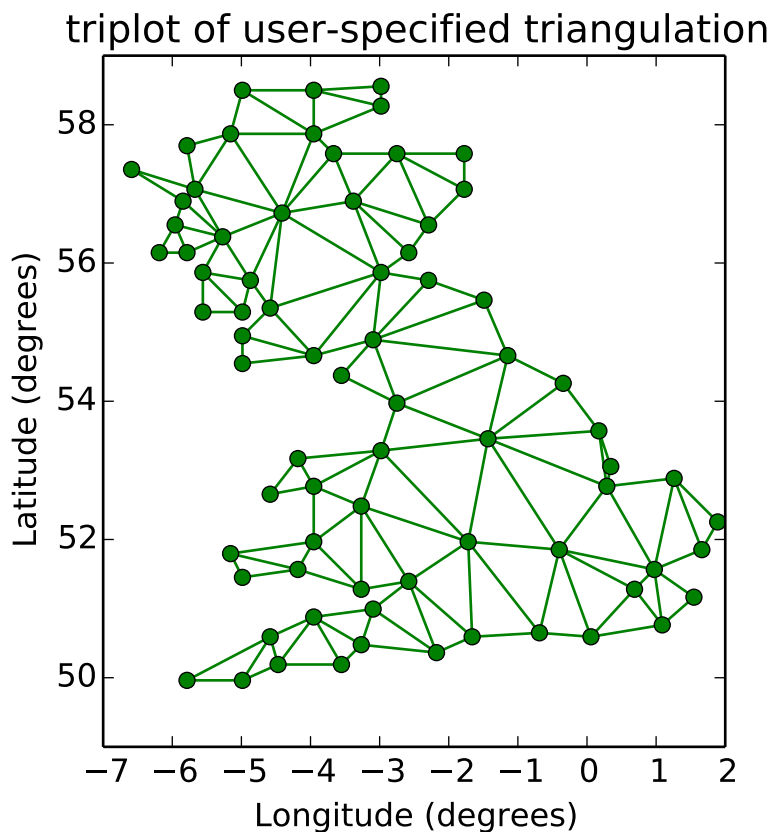

19.5.5 multiple calls to show supported

A long standing request is to support multiple calls to `show()`. This has been difficult because it is hard to get consistent behavior across operating systems, user interface toolkits and versions. Eric Firing has done a lot of work on rationalizing `show` across backends, with the desired behavior to make `show` raise all newly created figures and block execution until they are closed. Repeated calls to `show` should raise newly created figures since the last call. Eric has done a lot of testing on the user interface toolkits and versions and platforms he has access to, but it is not possible to test them all, so please report problems to the [mailing list](#) and [bug tracker](#).

19.5.6 mplot3d graphs can be embedded in arbitrary axes

You can now place an `mplot3d` graph into an arbitrary axes location, supporting mixing of 2D and 3D graphs in the same figure, and/or multiple 3D graphs in a single figure, using the “projection” keyword argument to `add_axes` or `add_subplot`. Thanks Ben Root.

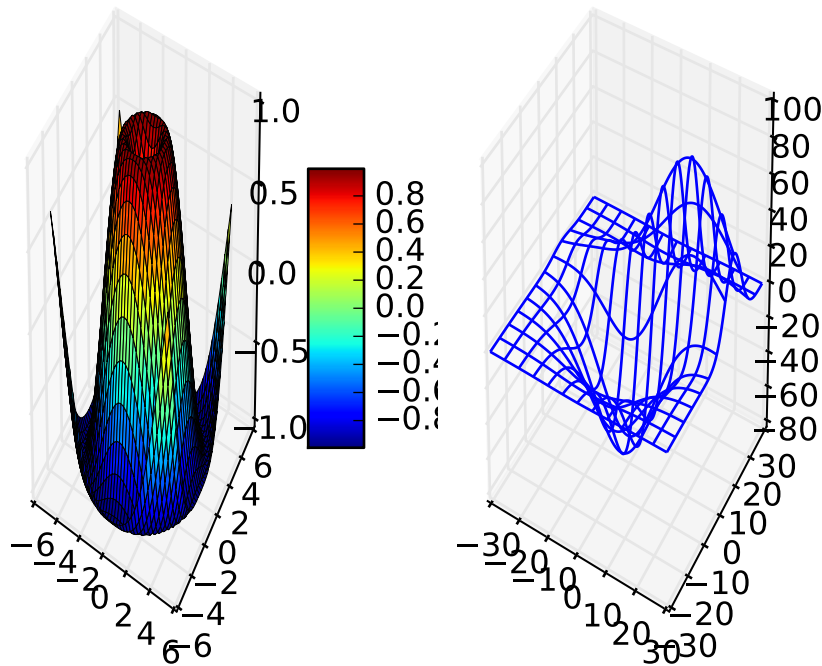

19.5.7 tick_params

Eric Firing wrote `tick_params`, a convenience method for changing the appearance of ticks and tick labels. See `pyplot` function `tick_params()` and associated `Axes` method `tick_params()`.

19.5.8 Lots of performance and feature enhancements

- Faster magnification of large images, and the ability to zoom in to a single pixel
- Local installs of documentation work better
- Improved “widgets” – mouse grabbing is supported
- More accurate snapping of lines to pixel boundaries
- More consistent handling of color, particularly the alpha channel, throughout the API

19.5.9 Much improved software carpentry

The `matplotlib` trunk is probably in as good a shape as it has ever been, thanks to improved [software carpentry](#). We now have a `buildbot` which runs a suite of `nose` regression tests on every `svn` commit, auto-generating a set of images and comparing them against a set of known-goods, sending emails to developers on failures

with a pixel-by-pixel [image comparison](#). Releases and release bugfixes happen in branches, allowing active new feature development to happen in the trunk while keeping the release branches stable. Thanks to Andrew Straw, Michael Droettboom and other matplotlib developers for the heavy lifting.

19.5.10 Bugfix marathon

Eric Firing went on a bug fixing and closing marathon, closing over 100 bugs on the [bug tracker](#) with help from Jae-Joon Lee, Michael Droettboom, Christoph Gohlke and Michiel de Hoon.

19.6 new in matplotlib-0.99

19.6.1 New documentation

Jae-Joon Lee has written two new guides [Legend guide](#) and [Annotating Axes](#). Michael Sarahan has written [Image tutorial](#). John Hunter has written two new tutorials on working with paths and transformations: [Path Tutorial](#) and [Transformations Tutorial](#).

19.6.2 mplot3d

Reinier Heeres has ported John Porter's mplot3d over to the new matplotlib transformations framework, and it is now available as a toolkit `mpl_toolkits.mplot3d` (which now comes standard with all mpl installs). See [mplot3d-examples-index](#) and [mplot3d tutorial](#)

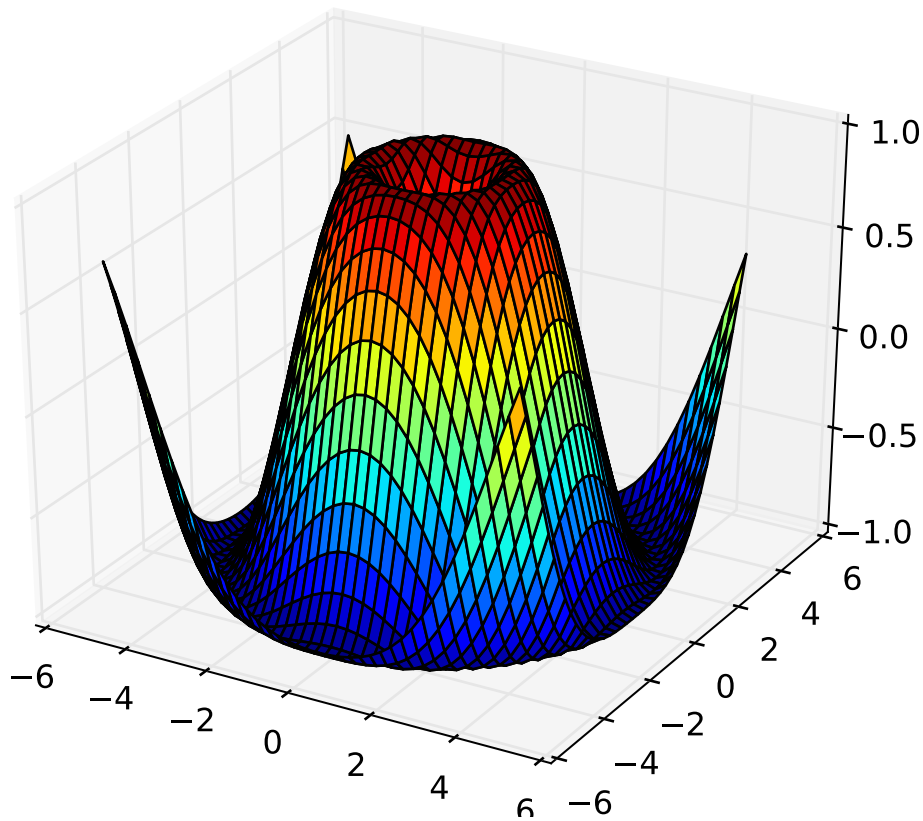

19.6.3 axes grid toolkit

Jae-Joon Lee has added a new toolkit to ease displaying multiple images in matplotlib, as well as some support for curvilinear grids to support the world coordinate system. The toolkit is included standard with all new mpl installs. See [axes_grid-examples-index](#) and *The Matplotlib AxesGrid Toolkit User's Guide*.

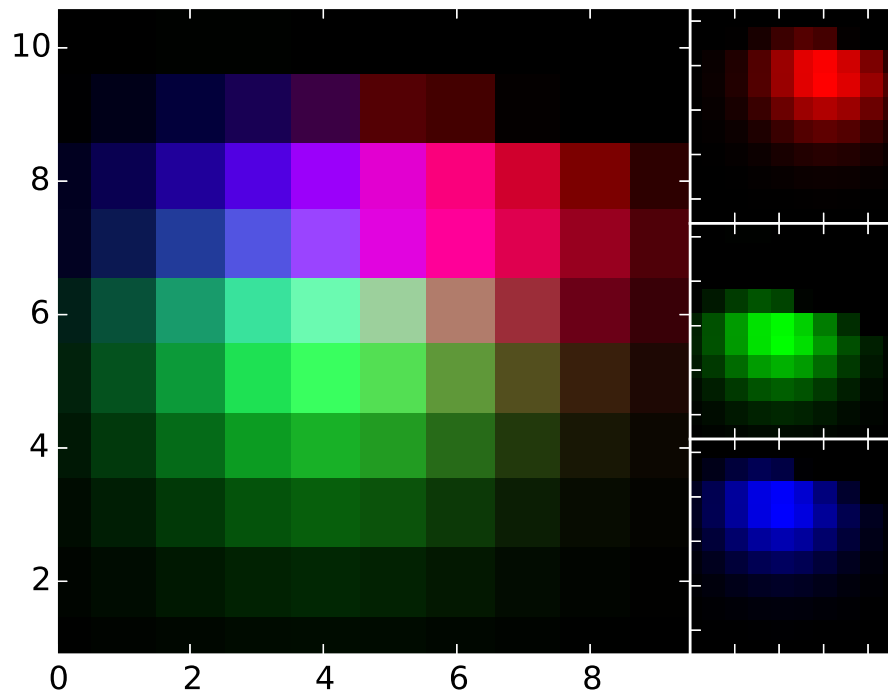

19.6.4 Axis spine placement

Andrew Straw has added the ability to place “axis spines” – the lines that denote the data limits – in various arbitrary locations. No longer are your axis lines constrained to be a simple rectangle around the figure – you can turn on or off left, bottom, right and top, as well as “detach” the spine to offset it away from the data. See [*pylab_examples-spine_placement_demo*](#) and `matplotlib.spines.Spine`.

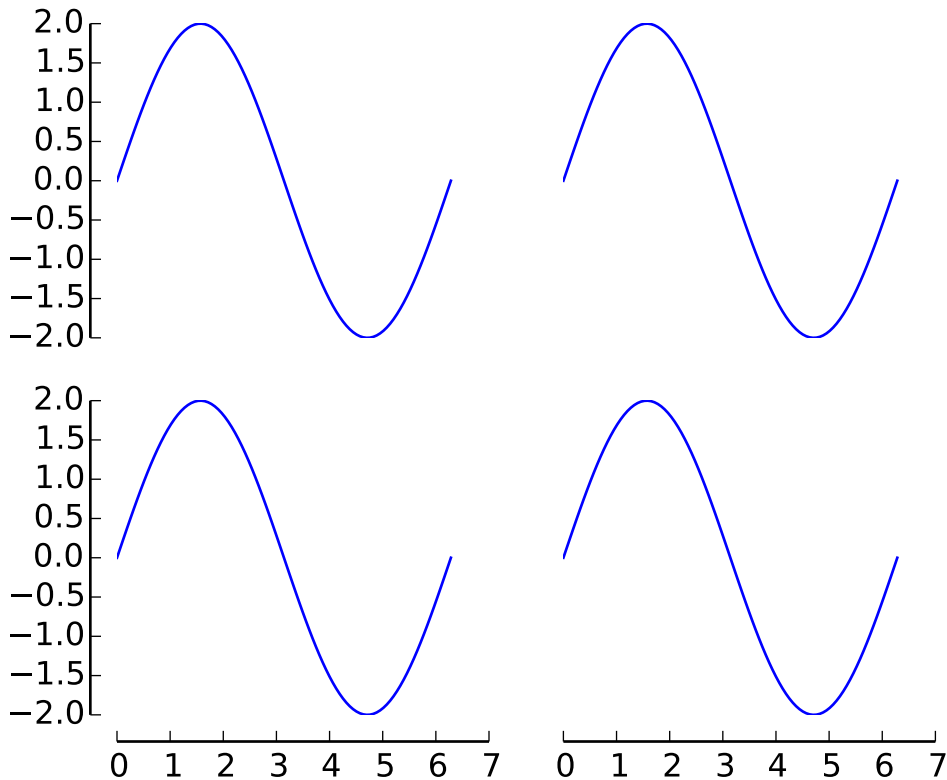

19.7 new in 0.98.4

It's been four months since the last matplotlib release, and there are a lot of new features and bug-fixes.

Thanks to Charlie Moad for testing and preparing the source release, including binaries for OS X and Windows for python 2.4 and 2.5 (2.6 and 3.0 will not be available until numpy is available on those releases). Thanks to the many developers who contributed to this release, with contributions from Jae-Joon Lee, Michael Droettboom, Ryan May, Eric Firing, Manuel Metz, Jouni K. Seppänen, Jeff Whitaker, Darren Dale, David Kaplan, Michiel de Hoon and many others who submitted patches

19.7.1 Legend enhancements

Jae-Joon has rewritten the legend class, and added support for multiple columns and rows, as well as fancy box drawing. See `legend()` and `matplotlib.legend.Legend`.

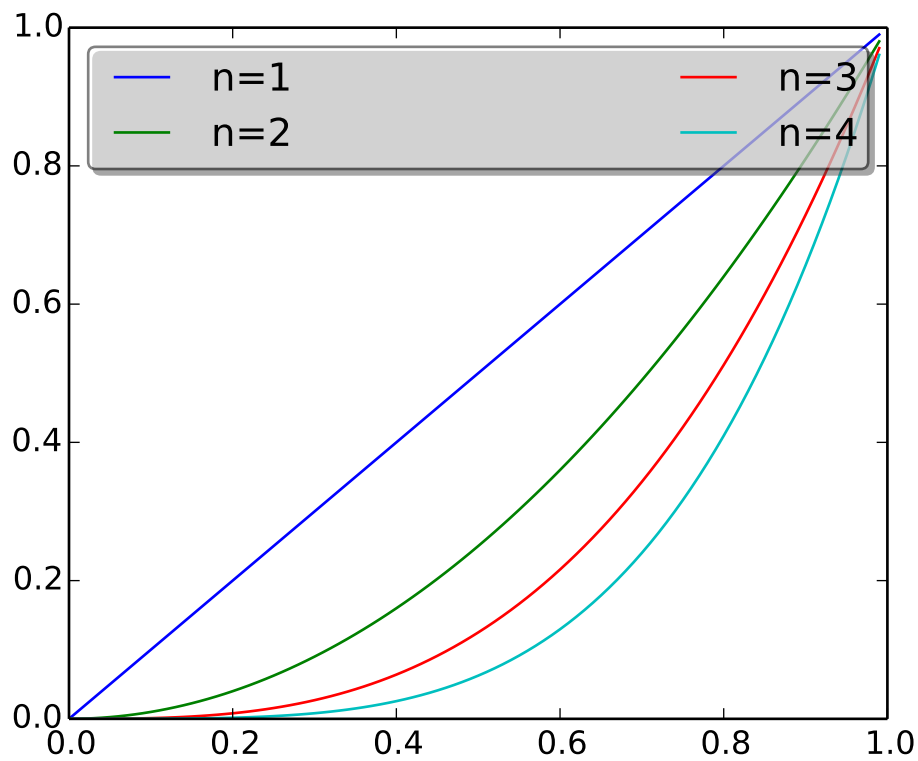

19.7.2 Fancy annotations and arrows

Jae-Joon has added lots of support to annotations for drawing fancy boxes and connectors in annotations. See `annotate()` and `BoxStyle`, `ArrowStyle`, and `ConnectionStyle`.

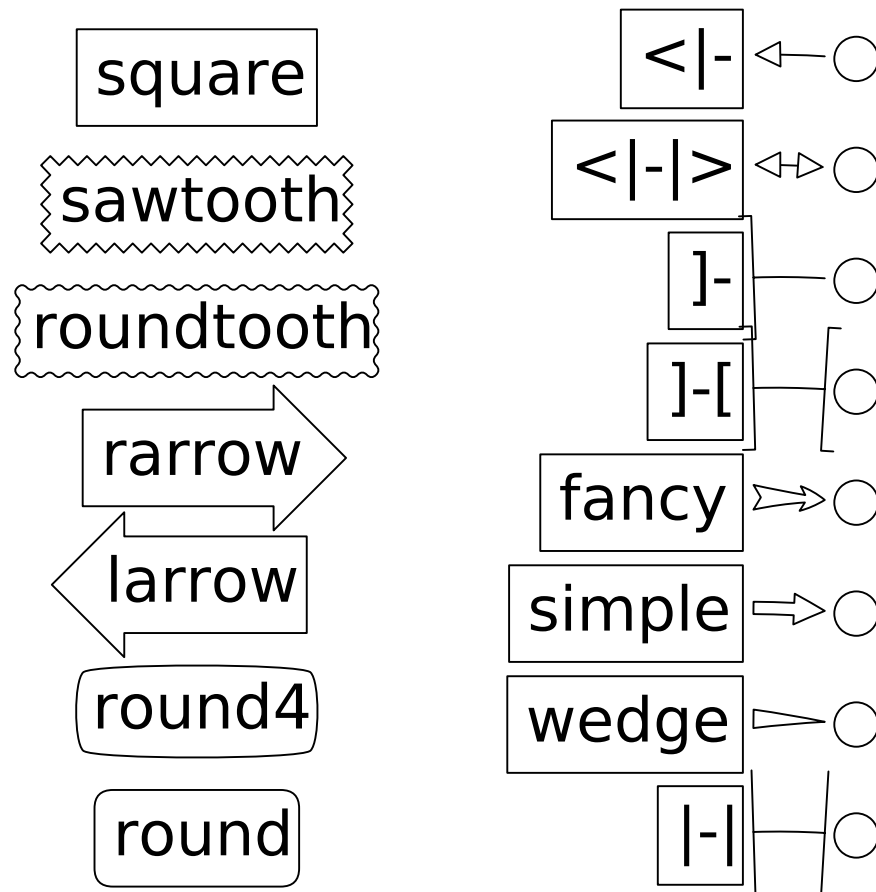

19.7.3 Native OS X backend

Michiel de Hoon has provided a native Mac OSX backend that is almost completely implemented in C. The backend can therefore use Quartz directly and, depending on the application, can be orders of magnitude faster than the existing backends. In addition, no third-party libraries are needed other than Python and NumPy. The backend is interactive from the usual terminal application on Mac using regular Python. It hasn't been tested with ipython yet, but in principle it should to work there as well. Set 'backend : macosx' in your matplotlibrc file, or run your script with:

```
> python myfile.py -dmacosx
```

19.7.4 psd amplitude scaling

Ryan May did a lot of work to rationalize the amplitude scaling of `psd()` and friends. See *pylab_examples-psd_demo2.* and *pylab_examples-psd_demo3.* The changes should increase MATLAB compatibility and

increase scaling options.

19.7.5 Fill between

Added a `fill_between()` function to make it easier to do shaded region plots in the presence of masked data. You can pass an *x* array and a *y* lower and *y* upper array to fill between, and an optional *where* argument which is a logical mask where you want to do the filling.

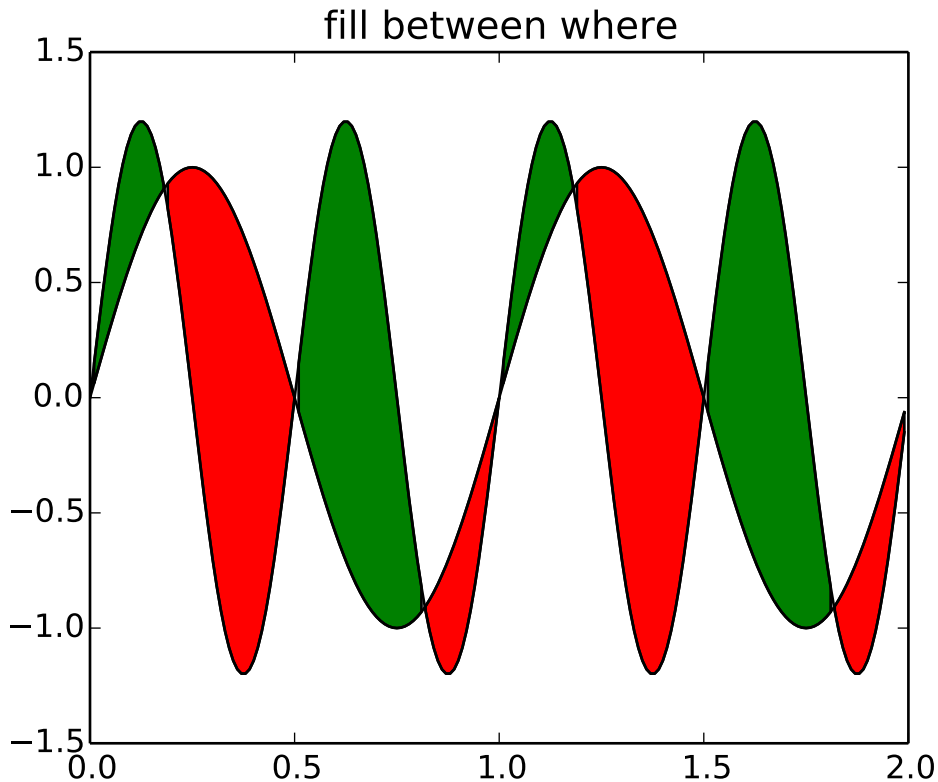

19.7.6 Lots more

Here are the 0.98.4 notes from the CHANGELOG:

Added mdehoon's native macosx backend from sf patch 2179017 - JDH

Removed the prints in the `set_*style` commands. Return the list of pretty-printed strings instead - JDH

Some of the changes Michael made to improve the output of the property tables in the rest docs broke or made difficult to use some of the interactive doc helpers, eg `setp` and `getp`. Having all the rest markup in the ipython shell also confused the docstrings. I added a new rc param `docstring.harcopy`, to format the docstrings differently for `hardcopy` and other use. The `ArtistInspector`

could use a little refactoring now since there is duplication of effort between the rest out put and the non-rest output - JDH

Updated spectral methods (psd, csd, etc.) to scale one-sided densities by a factor of 2 and, optionally, scale all densities by the sampling frequency. This gives better MATLAB compatibility. -RM

Fixed alignment of ticks in colorbars. -MGD

drop the deprecated "new" keyword of np.histogram() for numpy 1.2 or later. -JLL

Fixed a bug in svg backend that new_figure_manager() ignores keywords arguments such as figsize, etc. -JLL

Fixed a bug that the handlelength of the new legend class set too short when numpoints=1 -JLL

Added support for data with units (e.g., dates) to Axes.fill_between. -RM

Added fancybox keyword to legend. Also applied some changes for better look, including baseline adjustment of the multiline texts so that it is center aligned. -JLL

The transmuter classes in the patches.py are reorganized as subclasses of the Style classes. A few more box and arrow styles are added. -JLL

Fixed a bug in the new legend class that didn't allowed a tuple of coordinate values as loc. -JLL

Improve checks for external dependencies, using subprocess (instead of deprecated popen*) and distutils (for version checking) - DSD

Reimplementation of the legend which supports baseline alignment, multi-column, and expand mode. - JLL

Fixed histogram autoscaling bug when bins or range are given explicitly (fixes Debian bug 503148) - MM

Added rcParam axes.unicode_minus which allows plain hyphen for minus when False - JDH

Added scatterpoints support in Legend. patch by Erik Tollerud - JLL

Fix crash in log ticking. - MGD

Added static helper method BrokenHBarCollection.span_where and Axes/pyplot method fill_between. See

examples/pylab/fill_between.py - JDH

Add `x_isdata` and `y_isdata` attributes to `Artist` instances, and use them to determine whether either or both coordinates are used when updating `dataLim`. This is used to fix autoscaling problems that had been triggered by `axhline`, `axhspan`, `axvline`, `axvspan`. - EF

Update the `psd()`, `csd()`, `cohere()`, and `specgram()` methods of `Axes` and the `csd()`, `cohere()`, and `specgram()` functions in `mlab` to be in sync with the changes to `psd()`. In fact, under the hood, these all call the same core to do computations. - RM

Add `'pad_to'` and `'sides'` parameters to `mlab.psd()` to allow controlling of zero padding and returning of negative frequency components, respectively. These are added in a way that does not change the API. - RM

Fix handling of `c` kwarg by `scatter`; generalize `is_string_like` to accept `numpy` and `numpy.ma` string array scalars. - RM and EF

Fix a possible EINTR problem in `dviread`, which might help when saving pdf files from the qt backend. - JKS

Fix bug with zoom to rectangle and twin axes - MGD

Added Jae Joon's fancy arrow, box and annotation enhancements -- see `examples/pylab_examples/annotation_demo2.py`

Autoscaling is now supported with shared axes - EF

Fixed exception in `dviread` that happened with `Minion` - JKS

`set_xlim`, `ylim` now return a copy of the `viewlim` array to avoid modify inplace surprises

Added image thumbnail generating function
`matplotlib.image.thumbnail`. See `examples/misc/image_thumbnail.py`
- JDH

Applied `scatleg` patch based on ideas and work by Erik Tollerud and Jae-Joon Lee. - MM

Fixed bug in pdf backend: if you pass a file object for output instead of a filename, e.g., in a web app, we now flush the object at the end. - JKS

Add path simplification support to paths with gaps. - EF

Fix problem with AFM files that don't specify the font's full name or family name. - JKS

Added `'scilimits'` kwarg to `Axes.ticklabel_format()` method, for easy access to the `set_powerlimits` method of the major

ScalarFormatter. - EF

Experimental new kwarg borderpad to replace pad in legend, based on suggestion by Jae-Joon Lee. - EF

Allow spy to ignore zero values in sparse arrays, based on patch by Tony Yu. Also fixed plot to handle empty data arrays, and fixed handling of markers in figlegend. - EF

Introduce drawstyles for lines. Transparently split linestyles like 'steps--' into drawstyle 'steps' and linestyle '--'. Legends always use drawstyle 'default'. - MM

Fixed quiver and quiverkey bugs (failure to scale properly when resizing) and added additional methods for determining the arrow angles - EF

Fix polar interpolation to handle negative values of theta - MGD

Reorganized cbook and mlab methods related to numerical calculations that have little to do with the goals of those two modules into a separate module numerical_methods.py Also, added ability to select points and stop point selection with keyboard in ginput and manual contour labeling code. Finally, fixed contour labeling bug. - DMK

Fix backtick in Postscript output. - MGD

[2089958] Path simplification for vector output backends
Leverage the simplification code exposed through path_to_polygons to simplify certain well-behaved paths in the vector backends (PDF, PS and SVG). "path.simplify" must be set to True in matplotlibrc for this to work. - MGD

Add "filled" kwarg to Path.intersects_path and Path.intersects_bbox. - MGD

Changed full arrows slightly to avoid an xpdf rendering problem reported by Friedrich Hagedorn. - JKS

Fix conversion of quadratic to cubic Bezier curves in PDF and PS backends. Patch by Jae-Joon Lee. - JKS

Added 5-point star marker to plot command q- EF

Fix hatching in PS backend - MGD

Fix log with base 2 - MGD

Added support for bilinear interpolation in NonUniformImage; patch by Gregory Lielens. - EF

Added support for multiple histograms with data of

different length - MM

Fix step plots with log scale - MGD

Fix masked arrays with markers in non-Agg backends - MGD

Fix clip_on kwarg so it actually works correctly - MGD

Fix locale problems in SVG backend - MGD

fix quiver so masked values are not plotted - JSW

improve interactive pan/zoom in qt4 backend on windows - DSD

Fix more bugs in NaN/inf handling. In particular, path simplification (which does not handle NaNs or infs) will be turned off automatically when infs or NaNs are present. Also masked arrays are now converted to arrays with NaNs for consistent handling of masks and NaNs - MGD and EF

Added support for arbitrary rasterization resolutions to the SVG backend. - MW

GITHUB STATS

GitHub stats for 2012/11/08 - 2013/05/29 (tag: v1.2.0)

These lists are automatically generated, and may be incomplete or contain duplicates.

The following 85 authors contributed 1428 commits.

- Adam Ginsburg
- Adrian Price-Whelan
- Alejandro Dubrovsky
- Amit Aronovitch
- Andrew Dawson
- Anton Akhmerov
- Antony Lee
- Ben Root
- Binglin Chang
- Bradley M. Froehle
- Brian Mattern
- Cameron Bates
- Carl Michal
- Chris Beaumont
- Christoph Gohlke
- Cimarron Mittelsteadt
- Damon McDougall
- Daniel Hyams
- David Trémouilles
- Eric Firing
- Francesco Montesano

- Geoffroy Billotey
- Ian Thomas
- Jae-Joon Lee
- Jake Vanderplas
- James R. Evans
- Jan-Philip Gehrcke
- Jeff Bingham
- Jeffrey Bingham
- Jens H. Nielsen
- Jens Hedegaard Nielsen
- Joe Kington
- Julien Schueller
- Julien Woillez
- Kevin Davies
- Leo Singer
- Lodato Luciano
- Martin Spacek
- Martin Teichmann
- Martin Ueding
- Matt Giuca
- Maximilian Albert
- Michael Droettboom
- Michael Welter
- Michiel de Hoon
- Min RK
- MinRK
- Nelle Varoquaux
- Nic Eggert
- Pascal Bugnion
- Paul Hobson
- Paul Ivanov
- Pauli Virtanen

- Peter Würtz
- Phil Elson
- Pierre Haessig
- Piti Ongmongkolkul
- Ryan Dale
- Ryan May
- Sandro Tosi
- Sebastian Pinnau
- Sergey Kuposov
- Takeshi Kanmae
- Thomas A Caswell
- Thomas Kluyver
- Thomas Robitaille
- Till Stensitzki
- Tobias Megies
- Todd Jennings
- Tomas Kazmar
- Tony S Yu
- Víctor Terrón
- Wes Caigne
- aseagram
- burrbull
- dhyams
- drevicko
- endolith
- gitj
- jschueller
- krischer
- montefra
- pelson
- pwuertz
- torfbolt

We closed a total of 924 issues, 326 pull requests and 598 regular issues; this is the full list (generated with the script `tools/github_stats.py`):

Pull Requests (326):

- PR #2082: Data limits (on 1.3.x)
- PR #2070: incorrect bbox of text
- PR #2080: Fixed failing test on python3.
- PR #2079: added some comments
- PR #2077: changed URL to the current CSV API for yahoo finance
- PR #2076: Build the `_windowing` extension
- PR #2066: [DOC] Mathtext and matshow examples
- PR #2024: Update homepage image
- PR #2074: backend gtk and gtk3: destroy figure save dialog after use; closes #2073
- PR #2050: Added the `from_levels_and_colors` function.
- PR #454: Use a subdirectory of `$XDG_CONFIG_HOME` instead of `~/.matplotlibrc` on Linux
- PR #1813: GTK segfault with GTK3 and `mpl_toolkits`
- PR #2069: BUG: pass kwargs to `TimedAnimation`
- PR #2063: Let `_pcolorargs` check C for consistency with X and Y; closes #1688
- PR #2065: `mlab.FIFOBuffer`: remove fossil line referring to nonexistent method
- PR #1975: `MixedModeRenderer` non-72-dpi fixes & Pgf mixed rendering
- PR #2004: Make `wx` and `wxagg` work with `wx 2.9.x` on Mac.
- PR #2044: Svg rasterize (rebased)
- PR #2056: backend_gtk: don't hide `FileChooserDialog`; closes #1530
- PR #2053: `sphinxext.ipython_directive` broken
- PR #2017: `qt4_editor` formlayout now works with colour tuples (fixes Issue #1690)
- PR #2057: pep8 fixes in `animation.py`
- PR #2055: Deprecated the `set_colorbar` method on a scalar mappable.
- PR #1945: PEP8 testing
- PR #2042: Ensure that `PY_ARRAY_UNIQUE_SYMBOL` is uniquely defined for each extension
- PR #2041: Fix a number of issues in the doc build
- PR #2049: Fix parallel testing by using the multi-process safe `cbook.mkdirs`
- PR #2047: Fixed typos in legend docs.
- PR #2048: Tweak image path

- PR #1889: Fixed handling of `bar(..., bottom=None, log=True)`
- PR #2036: Fix missing ticks on inverted log axis
- PR #2038: Added parameters to the `xkcd` function. Fixed deprecation warning on `Path`.
- PR #2028: Add a what's new entry for the `WebAgg` backend
- PR #2002: Added support for providing 1 or 2 extra colours to the contour routines to easily specify the under and over colors.
- PR #2011: Added the "cleared" method to `Path`, and updated the `path` module's documentation.
- PR #2033: fix `pstoepts` function in `backend_ps.py`
- PR #2026: Deprecations and housecleaning
- PR #2032: 'annotate' ignores `path_effects` argument.
- PR #2030: Image pep8
- PR #2029: Type correction: float -> double
- PR #1753: Resolving Issue #1737 - MacOSX backend unicode problems in python 3.3
- PR #1925: Supported datetimes with microseconds, and those with long time series (>160 years).
- PR #1951: `parallelize_tests`
- PR #2020: Fixed call to `path.Path.contains_point` from `pnpoly`.
- PR #2019: Build: avoid win32-incompatible functions
- PR #1919: Issue warning if too many figures are open
- PR #1993: PS backend fails to `savefig()` `pcolormesh` with `gouraud` shading
- PR #2005: Fail to export properly to `svg` and `pdf` with interactive paths
- PR #2016: Crash when using character with `umlaut`
- PR #2015: Wrong text baseline with `usetex`.
- PR #2012: `texmanager` doesn't handle list of names for `font.family`
- PR #2010: Allow `Paths` to be marked as `readonly`
- PR #2003: Fixed hatch clipping.
- PR #2006: `ValueError`: `stretch` is invalid
- PR #956: Shared axes colorbars & finer location control
- PR #1329: Add a "sketch" path filter
- PR #1999: Setting dashes to (0,0) results in infinite loop for agg backends
- PR #1092: Better handling of scalars to `plt.subplot()`. Fixes #880
- PR #1950: Tidy up the `matplotlib.__init__` documentation.
- PR #1770: strange output from `wx` and `wxagg` when trying to render to JPEG or TIFF

- [PR #1998](#): Wx backend broken
- [PR #1917](#): Make `axis.set_scale` private
- [PR #1927](#): Workaround for Python 3 with `yparsing <= 2.0.0`
- [PR #1885](#): text is not properly clipped in 1.2.1
- [PR #1955](#): Honouring the alpha attribute when creating composite images.
- [PR #1136](#): Configuring automatic use of `tight_layout`
- [PR #1953](#): New doc build failure
- [PR #1896](#): Doc build is full of lots of irrelevant warnings
- [PR #1902](#): Default quit keymap - support for `cmd+w` on OSX
- [PR #1954](#): Supporting different alphas for face and edge colours
- [PR #1964](#): Fixes issue #1960. Account for right/top spine data offset on transform ...
- [PR #1988](#): Added bar plot pickle support.
- [PR #1989](#): Log scale pickle
- [PR #1990](#): Fixed `tight_layout` pickle support.
- [PR #1991](#): bugfix for `matplotlib/ticker.py` (python 3.3)
- [PR #1833](#): Change hist behavior when normed and stacked to something more sensible
- [PR #1985](#): horizontal histogram doesn't work in 1.2 branch
- [PR #1984](#): `colors.rgb_to_hsv` does not work properly with array of int dtype
- [PR #1982](#): Fix bug in `SpanSelector`, introduced in commit #dd325759
- [PR #1978](#): Setting font type using `rcParams` does not work under Python 3.*
- [PR #1976](#): Replace usage of Lena image in the gallery.
- [PR #1977](#): Fix `backend_driver.py`
- [PR #1972](#): `SubplotBase._make_twin_axes` always creates a new subplot instance
- [PR #1787](#): `Path.contains_points()` incorrect return
- [PR #1973](#): `Collection's contains` method doesn't honour `offset_position` attribute
- [PR #1956](#): `imsave` should preserve alpha channel
- [PR #1967](#): `svg` double hyphen in plot title –
- [PR #1929](#): Fixed failing `bbox_inches='tight'` case when a contour collection is empty
- [PR #1968](#): Rotated text element misalignment in Agg
- [PR #1868](#): Fixed background colour of PNGs saved with a non-zero opacity.
- [PR #1965](#): Make the travis output quieter on v1.2.x
- [PR #1946](#): re-arrange `mplDeprecation` imports

- PR #1949: Build failes under ubuntu 13.04
- PR #1918: Tidied up some of the documentation.
- PR #1924: MEP 12: Gallery cleanup and reorganization (rebase)
- PR #1884: incorrect linkage if system PyCXX is found
- PR #1936: add pkgconfig to homebrew install instruction
- PR #1941: Use freetype-config if pkg-config is not installed
- PR #1940: Cleanup and what's new item added for jpeg quality rcParam feature.
- PR #1771: Jpeg quality 95 by default with rendering with PIL
- PR #1935: 1836 latex docs fail
- PR #1932: DOC - two modules link appeared in the documentation
- PR #1810: Cairo + plot_date = misaligned x-axis labels
- PR #1905: Prevent Qt4 from stopping the interpreter
- PR #1861: Added a find_all method to the RcParams dictionary.
- PR #1921: Fix filename decoding when calling fc-match
- PR #1757: DOC improves documentation on the pyplot module and the bar method
- PR #1858: backend_pgf: clip paths within the backend (fixes #1857)
- PR #1913: Fix for issue #1812
- PR #1916: Normalize all 'e.g.' instances. Addresses issue #1423.
- PR #1908: added rcParam for x and y margin
- PR #1903: Switching b and c in _transformation_converter to fix issue #1886
- PR #1897: Doc build failure - unicode error in generate_example_rst
- PR #1915: Corrected a wrong numpy record name in documentation.
- PR #1914: Fix texmanager.dvipng_hack_alpha() to correctly use Popen.
- PR #1906: Spectral plot unit tests
- PR #1824: Support environments without a home dir or writable file system
- PR #1878: Webagg changes
- PR #1894: Exporting figure as pdf using savefig() messes up axis background in OS X
- PR #1887: Clarify documentation for FuncAnimation
- PR #1890: Restored inkscape installing on travis-ci.
- PR #1874: Building Matplotlib on Ubuntu
- PR #1186: Make default arrow head width sensible
- PR #1875: [EHN] Add frameon and savefig.frameon to rcParams

- PR #1865: Fix manual contour label positions on sparse contours
- PR #1210: Add dateutil kwargs to csv2rec
- PR #1383: More fixes for doc building with python 3
- PR #1864: fix legend w/ 'expand' mode which fails for a single item.
- PR #1448: 'bbox_inches="tight"' support for *all* figure artists.
- PR #1869: Installed inkscape on the travis-ci vm.
- PR #1870: Testing documentation isn't clear about which files to copy
- PR #1866: fix the pyplot version of rc_context
- PR #1860: Bug with PatchCollection in PDF output
- PR #1862: Matplotlib savefig() closes BytesIO object when saving in postscript format
- PR #1841: Fixes issue #1259 - Added modifier key handling for macosx backend
- PR #1816: Avoid macosx backend slowdown; issue 1563
- PR #1796: axes.grid lines using lines.marker settings?
- PR #1846: Fix the clippath rendering so that it uses no-clip unsigned chars
- PR #1853: fill_betweenx signature fixed
- PR #1854: BF - prevent a TypeError for lists of vertices
- PR #1843: test_backend_pgf: TypeError
- PR #1848: add flushing of stdout to update on key event
- PR #1802: Step linestyle
- PR #1127: Change spectral to nipy_spectral, update docs, leave aliases
- PR #1804: MEP10 - documentation improvements on set_xlabel and text of axes.py
- PR #1764: Make loc come after fontdict in set_title. Closes #1759
- PR #1825: Work around missing subprocess members on Google App Engine
- PR #1826: backend_ps: Do not write to a temporary file unless using an external distiller
- PR #1827: MEP10 - documentation improvements on many common plots: scatter plots, ...
- PR #1834: finance: Fixed making directories for explicit cachename
- PR #1832: BF - correct return type for Axes.get_title
- PR #1803: Markers module: PEP8 fixes and MEP10 documentation fixes
- PR #1795: MEP10 - refactored hlines and vlines documentation
- PR #1822: Improved triinterp_demo pylab example
- PR #1811: MultiCursor with additional optionnal horizontal bar
- PR #1817: Improved test_triinterp_colinear

- PR #1799: Corrupt/invalid PDF and EPS files when saving a logscaled plot made with negative values
- PR #1800: Agg snapping fixes (for the last time...?) :)
- PR #1786: Cubic interpolation for triangular grids
- PR #1808: DOC: typo, break lines >80 char, add link to cmap list
- PR #1801: Add .directory files to .gitignore
- PR #1724: Re-write stacked step histogram
- PR #1790: Fixes problem raised in #1431 ('get_transform' should not affect 'is_transform_set')
- PR #1779: Bug in postscript backend in Python 3
- PR #1797: PEP8 on colors module
- PR #1291: Fix image comparison
- PR #1791: Symbol not found: _CGAffineTransformIdentity on MacOS 10.6
- PR #1794: Fix for #1792
- PR #1454: Retool the setup.py infrastructure
- PR #1785: Fix test_bbox_inches_tight
- PR #1784: Attempt to fix Travis "permission denied" error for Python 3
- PR #1775: Issue #1763
- PR #1615: Offset is empty with usetex when offset is equal to 1
- PR #1778: Fix clip_path_to_rect, add convenience method on Path object for it
- PR #1669: Add EventCollection and eventplot
- PR #1725: Fix compiler warnings
- PR #1756: Remove broken printing_in_wx.py example.
- PR #1762: Make cbook safe to import while removing duplicate is_string_like;
- PR #1252: Properly passing on horiz-/vertOn to Cursor()
- PR #1686: Fix lost ticks
- PR #1640: Fix bugs in legend positioning with loc='best'
- PR #1687: Update lib/matplotlib/backends/backend_cairo.py
- PR #1760: Improved the subplot function documentation and fixed the autogeneration from boilerplate.
- PR #1716: PEP8 fixes on the figure module
- PR #1643: Clean up code in cbook
- PR #1755: Update examples/pylab_examples/histogram_demo_extended.py
- PR #1497: Fix for empty collection check in axes.add_collection

- PR #1685: Add default savefig directory
- PR #1698: Fix bug updating WeakKeyDictionary during iteration
- PR #1743: slight tweak to the documentation of errorbar
- PR #1748: Typo in “Annotation” docstring.
- PR #1750: Name mismatch in filetypes.rgba and print_rgb of backend_bases.py
- PR #1722: Fix sign of infstr in exceltools.rec2exel
- PR #1726: stackplot_test_baseline has different results on 32-bit and 64-bit platforms
- PR #1577: PEP8 fixes on the line module
- PR #1728: MacOSx backend: tweak to coordinates position
- PR #1718: Fix set dashes for line collections
- PR #1721: rcParams.keys() is not Python 3 compatible
- PR #1699: Enable to switch off the removal of comments in csv2rec.
- PR #1710: Mixing Arial with mathtext on Windows 8 fails
- PR #1705: Qt closeevent fixes for v1.2.x
- PR #1671: Feature stack base
- PR #1684: Fix hist for log=True and histtype='step'
- PR #1708: Fix breaking doc build
- PR #1644: NF - Left and right side axes titles
- PR #1666: Fix USE_FONTCONFIG=True mode
- PR #1691: Fix svg flipping (again)
- PR #1695: Alpha kwarg fix
- PR #1696: Fixed doc dependency on numpy_ext.numpydoc
- PR #1665: MEP10: adding numpydoc and activating autosummary
- PR #1660: Explain that matplotlib must be built before the HTML documentation
- PR #1694: fixes Issue #1693
- PR #1682: Fixed the expected output from test_arrow_patches.test_fancyarrow.
- PR #1663: Fix supitle
- PR #1675: fix “alpha” kwarg in errorbar plot
- PR #1678: added QtGui.QMainWindow.closeEvent() to make sure the close event
- PR #1674: Fix SVG flip when svg.image_noscale is True
- PR #1680: Ignore lib/dateutil
- PR #1626: Add framealpha argument for legend

- PR #1642: remove `import new` from `cbook.py`
- PR #1534: Make `rc_context` available via pyplot interface
- PR #1672: Nuke Travis python 3.1 testing
- PR #1670: Deprecate `mpl`
- PR #1635: Recompute Wedge path after change of attributes.
- PR #1498: use `QMainWindow.closeEvent` for close events
- PR #1617: Legend: Also calc the bbox of the legend when the frame is not drawn. (1.2.x)
- PR #1585: Fix Qt canvas `resize_event`
- PR #1611: change handling of legend labels which are None
- PR #1657: Add `EventCollection` and `eventplot`
- PR #1641: PEP8 fixes on the `rsetup` module
- PR #1650: `_png.read_png` crashes on Python 3 with `urllib.request` object
- PR #1568: removed deprecated methods from the axes module.
- PR #1589: Fix shifted ylabels (Issue #1571)
- PR #1634: add scatterpoints to `rcParam`
- PR #1654: added explicit 'zorder' kwarg to `Collection` and `LineCollection`.
- PR #1653: Fix #570 - Reversing a 3d axis should now work properly.
- PR #1651: WebAgg: pylab compatibility
- PR #1505: Issue 1504: changed how draw handles alpha in `markerfacecolor`
- PR #1655: add `get_segments` method to `collections.LineCollection`
- PR #1652: Ignore `kdevelop4` project files
- PR #1613: Using a stricter check to see if Python was installed as a framework.
- PR #1599: Ada Lovelace and Grace Murray Hopper images in place of Lena
- PR #1582: Linear tri interpolator
- PR #1637: change `cbook` to relative import
- PR #1618: `Mplot3d/crashfixes`
- PR #1636: hexbin log scale is broken in matplotlib 1.2.0
- PR #1624: implemented inverse transform for Mollweide axes
- PR #1630: A disconnected callback cannot be reconnected
- PR #1139: Make `Axes.stem` take at least one argument.
- PR #1426: WebAgg backend
- PR #1606: Document the C/C++ code guidelines

- PR #1628: Fix errorbar zorder v1.2
- PR #1620: Fix bug in `_AnnotationBase`
- PR #1587: Mac OS X 10.5 needs an autoreleaspool here to avoid memory leaks. Newer...
- PR #1597: new `MatplotlibDeprecationWarning` class (against master)
- PR #1596: new `MatplotlibDeprecationWarning` class (against 1.2.x)
- PR #1532: CXX/Python2/cxx_extensions.cxx:1320: Assertion `'ob_refcnt == 0'`
- PR #1604: Make `font_manager` ignore `KeyErrors` for bad fonts
- PR #1605: Change printed -> pretty-printed
- PR #1557: inverting an axis shouldn't affect the autoscaling setting
- PR #1603: `ylim=0.0` is not well handled in polar plots
- PR #1583: Crash with `text.usetex=True` and `plt.annotate`
- PR #1602: Fixed typos in docs (squashed version of #1600)
- PR #1592: Fix a syntax error in examples (`movie_demo.py`)
- PR #1590: Positional argument specifiers are required by Python 2.6
- PR #1579: Updated `custom_projection_example.py` to work with v1.2 and newer
- PR #1578: Fixed blitting in `Gtk3Agg` backend
- PR #1573: fix issue #1572 caused by PR #1081
- PR #1562: Mac OS X Backend: Removing clip that is no longer needed
- PR #1574: Improvements to `Sankey` class
- PR #1536: ENH: add `AVConv` movie writer for animations
- PR #1570: PEP8 fixes on the tests of the `dates` module
- PR #1569: FIX Removes code that does work from the `axes` module
- PR #1531: fix rendering slowdown with big invisible lines (issue #1256)
- PR #1398: PEP8 fixes on `dates.py`
- PR #1564: PEP8-compliance on `axes.py` (patch 4 / 4)
- PR #1559: Workaround for QT cursor bug in dock areas
- PR #1560: Remove `python2.5` support from `texmanager.py`
- PR #1555: Geo projections getting clobbered by 2to3 when used when `python3`
- PR #1477: alternate fix for issue #997
- PR #1522: PEP8-compliance on `axes.py` (patch 3 / 4)
- PR #1550: PEP8 fixes on the module `texmanager`
- PR #1289: Autoscaling and limits in `mplot3d`.

- PR #1551: PEP8 fixes on the spines module
- PR #1537: Fix `savefig.extension == "auto"`
- PR #1297: `pyplot.plotfile.gridon` option added with default from `rcParam`.
- PR #1538: Remove unnecessary clip from Cairo backend; squashed commit
- PR #1544: `str.format()` doesn't work on python 2.6
- PR #1549: Add citation page to website
- PR #1514: Fix streamplot when color argument has NaNs
- PR #1081: Propagate `mpl.text.Text` instances to the backends and fix documentation
- PR #1533: ENH: raise a more informative error
- PR #1540: Changed mailinglist archive link.
- PR #1493: check `ret == False` in `Timer._on_timer`
- PR #1523: DOC: github ribbon does not cover up index link
- PR #1515: `set_cmap` should not require an active image
- PR #1489: Documentation update for specgram
- PR #1527: fix 2 html color names
- PR #1524: Make `README.txt` consistent `reStructuredText`
- PR #1525: pgf: documentation enhancements
- PR #1510: pgf: documentation enhancements
- PR #1512: Reorganize the developer docs
- PR #1518: PEP8 compliance on the delaunay module
- PR #1357: PEP8 fixes on `text.py`
- PR #1469: PEP8-compliance on `axes.py` (patch 2 / 4)
- PR #1470: Add `test` and `test-coverage` to Makefile
- PR #1442: Add `savefig_kwargs` to `Animation.save()` method
- PR #1503: DOC: 'inout' option for `tick_params` direction
- PR #1494: Added sphinx documentation for `Triangulation`
- PR #1480: Remove dead code in patches
- PR #1496: Correct scatter docstring
- PR #1472: FIX extra comma in `Sankey.add`
- PR #1471: Improved checking logic of `_check_xyz` in `contour.py`
- PR #1491: Reintroduce `examples.directory` rc parameter
- PR #1405: Add `angle` kwarg to `patches.Rectangle`

- PR #1278: Make arrow docstring mention data transform
- PR #1355: Add sym-log normalization.
- PR #1474: use an imagemap for the “fork me on github” ribbon
- PR #1485: Fix leak of gc’s in gtkagg backend
- PR #1374: PEP8 fixes on widgets.py
- PR #1379: PEP8 fixes on quiver.py
- PR #1399: PEP8 fixes on patches
- PR #1395: PEP8 fixes on contour.py
- PR #1464: PEP8-compliance on axes.py (patch 1 / 4)
- PR #1400: PEP8 fixes on offsetbox.py
- PR #1463: Document the Gtk3 backends

Issues (598):

- #2075: Test failure in matplotlib.tests.test_colors.test_cmap_and_norm_from_levels_and_colors2
- #2061: hist(..., histtype='step') does not set ylim properly.
- #2081: AutoDateLocator interval bug
- #2082: Data limits (on 1.3.x)
- #854: Bug in Axes.relim when the first line is y_isdata=False and possible fix
- #2070: incorrect bbox of text
- #1063: PyQt: fill_between => Singular matrix
- #2072: PEP8 conformance tests complain about missing files
- #2080: Fixed failing test on python3.
- #2079: added some comments
- #1876: [WIP] Steppath and Line2D
- #296: 2D imagemap for 3D scatter plot
- #667: hexbin lacks a weights argument
- #2077: changed URL to the current CSV API for yahoo finance
- #602: axisartist incompatible with autofmt_xdate
- #609: Large values in histograms not showing
- #654: autofmt_xdate cropping graph wrongly
- #615: Cannot set label text size or family using axisartist
- #343: Response Spectra Tripartite Plot
- #325: EMF backend does not support bitmaps

- #281: scatter and plot should have the same kwargs
- #318: ability to unshare axis
- #227: Set cap and join styles for patches
- #222: Support for amsmath in TexManager
- #214: add quote character support to csv related functions.
- #161: one pixel error with gtkagg and blitting
- #157: Sphinx plot extension source/build directory issues
- #2076: Build the _windowing extension
- #2066: [DOC] Mathtext and matshow examples
- #2024: Update homepage image
- #2074: backend gtk and gtk3: destroy figure save dialog after use; closes #2073
- #2073: Gtk file save dialog doesn't go ahead when clicking "Save" or "Cancel"
- #2037: PGF backend doesn't fire draw_event when not being used as the "primary" backend
- #2050: Added the from_levels_and_colors function.
- #454: Use a subdirectory of \$XDG_CONFIG_HOME instead of ~/.matplotlibrc on Linux
- #2043: Use subplots in examples (rebase)
- #1813: GTK segfault with GTK3 and mpl_toolkits
- #2069: BUG: pass kwargs to TimedAnimation
- #2063: Let _pcolorargs check C for consistency with X and Y; closes #1688
- #1688: _pcolorargs should check consistency of argument shapes
- #2065: mlab.FIFOBuffer: remove fossil line referring to nonexistent method
- #2067: Font issue while trying to save PS/EPS/SVG but not PDF
- #1975: MixedModeRenderer non-72-dpi fixes & Pgf mixed rendering
- #1821: WxAgg hangs in interactive mode
- #162: twinx and plot_date
- #1609: test_pcolormesh hangs
- #1598: Use subplots in examples
- #1185: Svg rasterize resolution fix
- #2004: Make wx and wxagg work with wx 2.9.x on Mac.
- #1530: saving a figure triggers (very) excessive IO activity
- #2044: Svg rasterize (rebased)
- #2056: backend_gtk: don't hide FileChooserDialog; closes #1530

- #1926: Unable to pickle histogram figure
- #1690: Edit figure parameters: TypeError: argument 1 has unexpected type 'list'
- #2053: sphinxext.ipython_directive broken
- #1997: eps files stump evince
- #2017: qt4_editor formlayout now works with colour tuples (fixes Issue #1690)
- #2057: pep8 fixes in animation.py
- #2055: Deprecated the set_colorbar method on a scalar mappable.
- #2058: mplot3d: backend_pdf.py problem with last release not present in 1.2.1rc1
- #1391: AutoDateLocator should handle sub-second intervals
- #308: Emf backend should support math text
- #1945: PEP8 testing
- #740: plt.pcolormesh and shape mismatch
- #1734: Y-axis labels are impossible to align by baseline
- #2039: PY_ARRAY_UNIQUE_SYMBOL not unique enough
- #2042: Ensure that PY_ARRAY_UNIQUE_SYMBOL is uniquely defined for each extension
- #2041: Fix a number of issues in the doc build
- #1223: dpi= for bitmaps not handled correctly
- #2049: Fix parallel testing by using the multi-process safe cbook.mkdirs
- #1324: backend_pgf: open file handles on Windows
- #2047: Fixed typos in legend docs.
- #2048: Tweak image path
- #1904: Legend kwarg scatteroffsets vs. scatteryoffsets
- #1807: Regression: odd rendering of zordered areas on twin axes in 1.2 (release) versus 1.1
- #1882: Possible regression in 1.2.1 vs 1.2.0 re bar plot with log=True
- #2031: Update screenshots page
- #1889: Fixed handling of `bar(..., bottom=None, log=True)`
- #2036: Fix missing ticks on inverted log axis
- #2040: Cannot align subplot yaxis labels with PGF backend
- #2038: Added parameters to the xkcd function. Fixed deprecation warning on Path.
- #2028: Add a what's new entry for the WebAgg backend
- #2009: Deprecate C++ functions in `_path.cpp` that are imported in `path.py`
- #1961: All included backends should work or be removed

- #1966: Remove deprecated code we threatened to remove for 1.3.x
- #2002: Added support for providing 1 or 2 extra colours to the contour routines to easily specify the under and over colors.
- #2011: Added the “cleared” method to Path, and updated the path module’s documentation.
- #2033: fix pstoepts function in backend_ps.py
- #2026: Deprecations and housecleaning
- #2032: ‘annotate’ ignores path_effects argument.
- #2030: Image pep8
- #1720: Can’t pickle RendererAgg in tight_layout figures
- #2029: Type correction: float -> double
- #1737: MacOSX backend unicode problems in python 3.3
- #1753: Resolving Issue #1737 - MacOSX backend unicode problems in python 3.3
- #1925: Supported datetimes with microseconds, and those with long time series (>160 years).
- #2023: imshow’s “nearest” and “none” interpolations produce smoothed images
- #1951: parallelize_tests
- #2020: Fixed call to path.Path.contains_point from pnpoly.
- #2019: Build: avoid win32-incompatible functions
- #2018: can’t create single legend line with different point types
- #1919: Issue warning if too many figures are open
- #1993: PS backend fails to savefig() pcolormesh with gouraud shading
- #2005: Fail to export properly to svg and pdf with interactive paths
- #2016: Crash when using character with umlaut
- #2015: Wrong text baseline with usetex.
- #2012: texmanager doesn’t handle list of names for font.family
- #2010: Allow Paths to be marked as readonly
- #2003: Fixed hatch clipping.
- #2006: ValueError: stretch is invalid
- #2014: Possible error in animate.py after commit cc617006f7f0a18396cecf4a9f1e222f1ee5204e
- #2013: Histogram output in PDF is mashed
- #1934: Specifying dictionary argument with dict() or braces matters in set_bbox
- #2000: Plots show up completely white
- #1994: Make wx and wxagg work with wx 2.9.x on Mac.

- #956: Shared axes colorbars & finer location control
- #1329: Add a “sketch” path filter
- #1999: Setting dashes to (0,0) results in infinite loop for agg backends
- #2001: Fixed hatch clipping.
- #1199: New boxplot features
- #1898: Hatch clipping
- #1092: Better handling of scalars to `plt.subplot()`. Fixes #880
- #1950: Tidy up the `matplotlib.__init__` documentation.
- #1855: BUG: fixed weird case where boxplot whiskers went inside box
- #1831: Unimplemented comparison method for `Line3DCollection`
- #1909: `patheffects` for `Line2d` object : rebase of #1015
- #1770: strange output from `wx` and `wxagg` when trying to render to JPEG or TIFF
- #1998: `Wx` backend broken
- #1871: `set_scale` and `set_xscale`
- #1917: Make `axis.set_scale` private
- #1927: Workaround for Python 3 with `yparsing` \leq 2.0.0
- #1885: text is not properly clipped in 1.2.1
- #1955: Honouring the `alpha` attribute when creating composite images.
- #1290: Debundle `yparsing`
- #1040: Make ‘`rstride`’, ‘`cstride`’ default values smarter.
- #1016: Object oriented way of setting `rc` parameters, enabling elegant Pythonic syntax.
- #1136: Configuring automatic use of `tight_layout`
- #1856: Raise exception when user tries to use `set_xlim` or `set_ylim` on a geographic projection
- #1953: New doc build failure
- #1896: Doc build is full of lots of irrelevant warnings
- #1974: `wx` backend changes for `wxPython Phoenix`
- #1900: Fix building when `Gtk` doesn’t support version check
- #1902: Default quit keymap - support for `cmd+w` on OSX
- #1899: Different alphas for lines and fills.
- #1954: Supporting different alphas for face and edge colours
- #1938: Updated patch to not override `alpha` on `edgecolor` if set to `none`
- #1964: Fixes issue #1960. Account for right/top spine data offset on transform ...

- #1539: Pickling of log axes
- #1828: AttributeError with big float Value(s)
- #1971: Fix initialization problem with useblit on SpanSelector instance creatio...
- #1988: Added bar plot pickle support.
- #1989: Log scale pickle
- #1990: Fixed tight_layout pickle support.
- #1991: bugfix for matplotlib/ticker.py (python 3.3)
- #1833: Change hist behavior when normed and stacked to something more sensible
- #1979: developer's guide: what is the best workflow to test modifications
- #1985: horizontal histogram doesn't work in 1.2 branch
- #1984: colors.rgb_to_hsv does not work properly with array of int dtype
- #1982: Fix bug in SpanSelector, introduced in commit #dd325759
- #1978: Setting font type using rcParams does not work under Python 3.*
- #1970: Build: allow local static png dependency
- #1976: Replace usage of Lena image in the gallery.
- #1977: Fix backend_driver.py
- #1944: ValueError exception in drag_zoom (tk backend)
- #1957: matplotlib 1.2 / pylab_examples example code: multiple_yaxis_with_spines.py
- #1972: SubplotBase._make_twin_axes always creates a new subplot instance
- #1787: Path.contains_points() incorrect return
- #1973: Collection's contains method doesn't honour offset_position attribute
- #1956: imsave should preserve alpha channel
- #1967: svg double hyphen in plot title –
- #1969: SubplotBase._make_twin_axes always creates a new subplot instance.
- #1837: html documentation: modules table and prev-next links
- #1892: possible 1.2.1 regression in ax.axhline
- #1929: Fixed failing bbox_inches='tight' case when a contour collection is empty
- #1968: Rotated text element misalignment in Agg
- #1868: Fixed background colour of PNGs saved with a non-zero opacity.
- #1965: Make the travis output quieter on v1.2.x
- #1946: re-arrange mplDeprecation imports
- #1948: Unable to import pylab (matplotlib._png)

- #1949: Build failes under ubuntu 13.04
- #1918: Tidied up some of the documentation.
- #1924: MEP 12: Gallery cleanup and reorganization (rebase)
- #1884: incorrect linkage if system PyCXX is found
- #1936: add pkgconfig to homebrew install instruction
- #1941: Use freetype-config if pkg-config is not installed
- #1940: Cleanup and what's new item added for jpeg quality rcParam feature.
- #1937: All text only partially displayed
- #1771: Jpeg quality 95 by default with rendering with PIL
- #1836: LaTeX docs build blows up
- #1935: 1836 latex docs fail
- #1932: DOC - two modules link appeared in the documentation
- #1930: FIX Latex documentation now builds properly
- #1928: Fixed polygon3d rendering bug issue #178
- #1810: Cairo + plot_date = misaligned x-axis labels
- #1623: MEP 12: Gallery cleanup and reorganization
- #1905: Prevent Qt4 from stopping the interpreter
- #1923: fix Travis failures on 2.6 and 2.7
- #1922: Commit 2415c6200ebdba75a0571d71a4569f18153fff57 introduces syntax error
- #1861: Added a find_all method to the RcParams dictionary.
- #1879: Decode subprocess output to utf-8 or regex will fail
- #1921: Fix filename decoding when calling fc-match
- #1859: Fixed a bug in offsetbox
- #1757: DOC improves documentation on the pyplot module and the bar method
- #1767: bytes regex matching issue in font_manager.py around 1283 (line number)
- #1857: pgf backend doesn't work well with very large numbers
- #1858: backend_pgf: clip paths within the backend (fixes #1857)
- #1812: Error when setting arrowstyle
- #1913: Fix for issue #1812
- #1423: Normalize e.g. instances, or reduce them?
- #1916: Normalize all 'e.g.' instances. Addresses issue #1423.
- #1766: add rcParam to set the margin

- #1908: added rcParam for x and y margin
- #691: Inner colorbar & Outer colorbar
- #1886: MacOSX backend incorrectly displays plot/scatter under Affine2D transform
- #1903: Switching b and c in `_transformation_converter` to fix issue #1886
- #1897: Doc build failure - unicode error in `generate_example_rst`
- #1915: Corrected a wrong numpy record name in documentation.
- #1911: `dvipng_hack_alpha` version check is broken
- #1914: Fix `texmanager.dvipng_hack_alpha()` to correctly use Popen.
- #1823: Cannot import matplotlib on Google App Engine dev appserver
- #1906: Spectral plot unit tests
- #1824: Support environments without a home dir or writable file system
- #1015: `patheffects` for `Line2d` object
- #1878: Webagg changes
- #1818: Updated some of the documentation information.
- #1894: Exporting figure as pdf using `savefig()` messes up axis background in OS X
- #1887: Clarify documentation for `FuncAnimation`
- #1893: bar plot sets `axhline(0)` for log plots, mpl 1.2.1 disapproves
- #1890: Restored inkscape installing on travis-ci.
- #1310: Drops last tick label for some ranges
- #1874: Building Matplotlib on Ubuntu
- #1186: Make default arrow head width sensible
- #1875: [EHN] Add `frameon` and `savefig.frameon` to `rcParams`
- #1865: Fix manual contour label positions on sparse contours
- #208: `csv2rec` imports dates incorrectly and has no option
- #1356: Docs don't build with Python3 (`make.py` except)
- #1210: Add `dateutil` kwargs to `csv2rec`
- #1383: More fixes for doc building with python 3
- #1864: fix legend w/ 'expand' mode which fails for a single item.
- #1763: Matplotlib 1.2.0 no longer respects the "bottom" argument for horizontal histograms
- #1448: 'bbox_inches="tight"' support for *all* figure artists.
- #1869: Installed inkscape on the travis-ci vm.
- #1008: Saving animation with coloured background

- #1870: Testing documentation isn't clear about which files to copy
- #1528: Fonts rendered are 25% larger than requested on SVG backend
- #1256: rendering slowdown with big invisible lines
- #1287: compare_images computes RMS incorrectly
- #1866: fix the pyplot version of rc_context
- #1631: histstack looks bad with alpha.
- #1867: QT backend changes locale
- #1860: Bug with PatchCollection in PDF output
- #1862: Matplotlib savefig() closes BytesIO object when saving in postscript format
- #1259: MacOS backend modifier keys
- #1841: Fixes issue #1259 - Added modifier key handling for macosx backend
- #1563: macosx backend slowdown with 1.2.0
- #1816: Avoid macosx backend slowdown; issue 1563
- #1729: request for plotting variable bin size with imshow
- #1839: matplotlib 1.2.0 doesn't compile with Solaris Studio 12.3 CC
- #1796: axes.grid lines using lines.marker settings?
- #1846: Fix the clippath rendering so that it uses no-clip unsigned chars
- #1844: 1.2.0 regression: custom scale not working
- #1768: Build fails on travisCI
- #1851: Fix for the custom scale example
- #1853: fill_betweenx signature fixed
- #1854: BF - prevent a TypeError for lists of vertices
- #1840: BF - prevent a TypeError for lists of vertices in set_marker
- #1842: test_backend_pgf errors
- #1850: fill_betweenx signature fixed
- #1843: test_backend_pgf: TypeError
- #1830: Keyboard shortcuts work when toolbar not displayed
- #1848: add flushing of stdout to update on key event
- #1802: Step linestyle
- #879: Two colormaps named "spectral"
- #1127: Change spectral to nipy_spectral, update docs, leave aliases
- #1804: MEP10 - documentation improvements on set_xlabel and text of axes.py

- #1764: Make loc come after fontdict in set_title. Closes #1759
- #1759: Axes3d error on set_title
- #800: Still another Agg snapping issue.
- #1727: 'stepfilled' histogram is not filled properly when setting yscale('log')
- #1612: setupegg is broken on windows
- #1591: Image being snapped erroneously
- #1845: Agg clip rendering fix
- #1838: plot_surface and transposed arrays
- #1825: Work around missing subprocess members on Google App Engine
- #1826: backend_ps: Do not write to a temporary file unless using an external distiller
- #1827: MEP10 - documentation improvements on many common plots: scatter plots, ...
- #1834: finance: Fixed making directories for explicit cachename
- #1714: qt4_editor broken: TransformNode instances can not be copied
- #1832: BF - correct return type for Axes.get_title
- #324: ability to change curves, axes, labels attributes via UI
- #1803: Markers module: PEP8 fixes and MEP10 documentation fixes
- #1795: MEP10 - refactored hlines and vlines documentation
- #1819: Option for disregarding matplotlibrc, for reproducible batch production of plots
- #1822: Improved triinterp_demo pylab example
- #1820: griddata: Allow for easy switching between interpolation mechanisms
- #1811: MultiCursor with additional optionnal horizontal bar
- #1817: Improved test_triinterp_colinear
- #1799: Corrupt/invalid PDF and EPS files when saving a logscaled plot made with negative values
- #1800: Agg snapping fixes (for the last time...?) :)
- #1521: Triangular grid interpolation and refinement
- #1786: Cubic interpolation for triangular grids
- #1808: DOC: typo, break lines >80 char, add link to cmaps list
- #1798: MEP10 - documentation improvements on set_xlabel and text of axes.py
- #1801: Add .directory files to .gitignore
- #1765: Unable to Generate Docs
- #1744: bottom keyword doesn't work for non-stacked histograms
- #1679: matplotlib-1.2.0: regression in histogram with barstacked drawing?

- #1724: Re-write stacked step histogram
- #1790: Fixes problem raised in #1431 ('get_transform' should not affect 'is_transform_set')
- #1779: Bug in postscript backend in Python 3
- #1797: PEP8 on colors module
- #1291: Fix image comparison
- #1788: Lower minimum pyparsing version to 1.5.2
- #1789: imshow() subplots with shared axes generate unwanted white spaces
- #1793: font_manager unittest errors
- #1791: Symbol not found: _CGAffineTransformIdentity on MacOS 10.6
- #1772: Python 3.3 build failure
- #1794: Fix for #1792
- #1781: Issues with installing matplotlib on Travis with Python 3
- #1792: Matplotlib fails to install pyparsing with Python 2
- #1454: Retool the setup.py infrastructure
- #1776: Documentation style suggestion
- #1785: Fix test_bbox_inches_tight
- #1784: Attempt to fix Travis "permission denied" error for Python 3
- #1775: Issue #1763
- #1615: Offset is empty with usetex when offset is equal to 1
- #1782: fix copy-to-clipboard in example
- #1778: Fix clip_path_to_rect, add convenience method on Path object for it
- #1777: PyList_SetItem return value bug in clip_path_to_rect (_path.cpp).
- #1773: emf backend doesn't work with StringIO
- #1669: Add EventCollection and eventplot
- #1774: ignore singleton dimensions in ndarrays passed to imshow
- #1619: Arrow with "simple" style is not robust. Code fix included.
- #1725: Fix compiler warnings
- #1756: Remove broken printing_in_wx.py example.
- #1094: Feature request - make it simpler to use full OO interface
- #1457: Better object-oriented interface for users
- #1762: Make cbook safe to import while removing duplicate is_string_like;
- #1019: Repeated is_string_like function

- #1761: plot_wireframe does not accept vmin, vmax
- #300: subplot args description confusing
- #1252: Properly passing on horiz-/vertOn to Cursor()
- #1632: Fix build on Ubuntu 12.10
- #1686: Fix lost ticks
- #1640: Fix bugs in legend positioning with loc='best'
- #1687: Update lib/matplotlib/backends/backend_cairo.py
- #1760: Improved the subplot function documentation and fixed the autogeneration from boilerplate.
- #1647: WIP: Deprecation of the cbook module
- #1662: is_string_like existed both in matplotlib and matplotlib.cbook
- #1716: PEP8 fixes on the figure module
- #1643: Clean up code in cbook
- #953: subplot docstring improvement (re #300)
- #1112: Bad kwargs to savefig
- #1755: Update examples/pylab_examples/histogram_demo_extended.py
- #1754: Fixed a typo in histogram example code
- #1490: empty scatter messes up the limits
- #1497: Fix for empty collection check in axes.add_collection
- #1685: Add default savefig directory
- #1698: Fix bug updating WeakKeyDictionary during iteration
- #1743: slight tweak to the documentation of errorbar
- #1748: Typo in "Annotation" docstring.
- #1750: Name mismatch in filetypes.rgba and print_rgb of backend_bases.py
- #1749: Incompatibility with latest stable Numpy build (v1.7)
- #1722: Fix sign of infstr in exceltools.rec2excel
- #1126: Qt4 save dialog not functional on CentOS-5
- #1740: alpha is not set correctly when using eps format
- #1741: pcolormesh memory leak
- #1726: stackplot_test_baseline has different results on 32-bit and 64-bit platforms
- #1577: PEP8 fixes on the line module
- #1728: MacOSx backend: tweak to coordinates position
- #1701: dash setting in LineCollection is broken

- #1704: Contour does not pass a list of linestyle to LineCollection
- #1718: Fix set dashes for line collections
- #1721: rcParams.keys() is not Python 3 compatible
- #1723: Re-write stacked histogram (fixes bugs)
- #1706: Fix bugs in stacked histograms
- #1401: RuntimeError: dictionary changed size during iteration from colors.py, 3.3 but not 3.2
- #1699: Enable to switch off the removal of comments in csv2rec.
- #1710: Mixing Arial with mathtext on Windows 8 fails
- #1683: Remove figure from Gcf when it is closed
- #1705: Qt closeevent fixes for v1.2.x
- #1504: markerfacecolor/markeredgecolor alpha issue
- #1671: Feature stack base
- #1075: fix hist limit issue for step* for both linear and log scale
- #1659: super hacky fix to issue #1310
- #196: Axes.hist(...log=True) mishandles y-axis minimum value
- #1029: Implemented fix to issue 196 on github for log=True and histtype='step'
- #1684: Fix hist for log=True and histtype='step'
- #1707: Docs build failure
- #1708: Fix breaking doc build
- #289: reproducible research: sys.argv[0] in plot footer
- #1633: Add rcParam option for number of scatterplot symbols
- #1113: Bug in ax.arrow()
- #987: angle/rotate keyword for rectangle
- #775: TypeError in Axes.get_legend_handles_labels
- #331: stem function ability to take one argument
- #1644: NF - Left and right side axes titles
- #1666: Fix USE_FONTCONFIG=True mode
- #1697: Fix bug updating WeakKeyDictionary during iteration
- #1691: Fix svg flipping (again)
- #1695: Alpha kwarg fix
- #1696: Fixed doc dependency on numpy_ext.numpydoc
- #1665: MEP10: adding numpydoc and activating autosummary

- #1660: Explain that matplotlib must be built before the HTML documentation
- #1693: saving to *.eps broken on master
- #1694: fixes Issue #1693
- #1689: SVG flip issue
- #1681: Fancy arrow tests are failing
- #1682: Fixed the expected output from test_arrow_patches.test_fancyarrow.
- #1262: Using figure.suptitle puts another suptitle on top of any existing one.
- #1663: Fix suptitle
- #1675: fix “alpha” kwarg in errorbar plot
- #1610: plotting legends none
- #1676: Qt close events don’t cascade properly.
- #1678: added QtGui.QMainWindow.closeEvent() to make sure the close event
- #1673: Images saved as SVG get upside down when svg.image_noscale is True.
- #1674: Fix SVG flip when svg.image_noscale is True
- #1680: Ignore lib/dateutil
- #1677: add changelog for #1626
- #1626: Add framealpha argument for legend
- #1608: Incorrect ylabel placement in twinx
- #1642: remove import new from cbook.py
- #1534: Make rc_context available via pyplot interface
- #1672: Nuke Travis python 3.1 testing
- #1535: Deprecate mpl.py (was Remove mpl.py)
- #1670: Deprecate mpl
- #1517: ENH: Add baseline feature to stackplot.
- #1635: Recompute Wedge path after change of attributes.
- #1488: Continue propagating resize event up the chain
- #1498: use QMainWindow.closeEvent for close events
- #1617: Legend: Also calc the bbox of the legend when the frame is not drawn. (1.2.x)
- #1585: Fix Qt canvas resize_event
- #1629: Update x,y,z values for an existing Line3D object
- #1611: change handling of legend labels which are None
- #1657: Add EventCollection and eventplot

- #1641: PEP8 fixes on the rcsetup module
- #1650: `_png.read_png` crashes on Python 3 with `urllib.request` object
- #1568: removed deprecated methods from the axes module.
- #1571: Y-labels shifted
- #1589: Fix shifted ylabel (Issue #1571)
- #1276: Fix overwriting subtitle
- #1661: Fix travis install failure on py31
- #1634: add scatterpoints to `rcParam`
- #1654: added explicit 'zorder' kwarg to `Collection` and `LineCollection`.
- #570: `mplot3d` reverse axis behavior
- #1653: Fix #570 - Reversing a 3d axis should now work properly.
- #1651: `WebAgg`: pylab compatibility
- #1638: `web_backend` is not installed
- #1505: Issue 1504: changed how draw handles alpha in `markerfacecolor`
- #1655: add `get_segments` method to `collections.LineCollection`
- #1649: add `get_segments` method to `collections.LineCollection`
- #1593: `NameError`: global name 'iterable' is not defined
- #1652: Ignore `kdevelop4` project files
- #665: Mac OSX backend keyboard focus stays in terminal
- #1613: Using a stricter check to see if Python was installed as a framework.
- #1581: Provide an alternative to `lena.png` for two examples that use it.
- #1599: Ada Lovelace and Grace Murray Hopper images in place of Lena
- #1582: Linear tri interpolator
- #1637: change `cbook` to relative import
- #1645: add `get_segments` method to `collections.LineCollection` - updated
- #1639: Rename `web_static` to `web_backend` in `setup.py`
- #1618: `Mplot3d/crashfixes`
- #1636: hexbin log scale is broken in matplotlib 1.2.0
- #1624: implemented inverse transform for Mollweide axes
- #1630: A disconnected callback cannot be reconnected
- #1139: Make `Axes.stem` take at least one argument.
- #1426: `WebAgg` backend

- #1606: Document the C/C++ code guidelines
- #1622: zorder is not respected by all parts of `errorbar`
- #1628: Fix `errorbar` zorder v1.2
- #1625: saving pgf to a stream is not supported
- #1588: Annotations appear in incorrect locations
- #1620: Fix bug in `_AnnotationBase`
- #1621: Package for python 3.3 on OS X
- #1616: Legend: Also calc the bbox of the legend when the frame is not drawn.
- #1587: Mac OS X 10.5 needs an `autoreleasepool` here to avoid memory leaks. Newer...
- #1597: new `MatplotlibDeprecationWarning` class (against master)
- #1596: new `MatplotlibDeprecationWarning` class (against 1.2.x)
- #1532: CXX/Python2/cxx_extensions.cxx:1320: Assertion `'ob_refcnt == 0'`
- #1601: invalid/misconfigured fonts cause the font manager to fail
- #1604: Make `font_manager` ignore `KeyErrors` for bad fonts
- #1605: Change printed -> pretty-printed
- #1553: `invert_xaxis()` accidentally disables autoscaling
- #1557: inverting an axis shouldn't affect the autoscaling setting
- #1603: `ylim=0.0` is not well handled in polar plots
- #1583: Crash with `text.usetex=True` and `plt.annotate`
- #1584: `triplet(x, y, simplex)` should not modify the simplex array as a side effect.
- #1576: BUG: `tri`: prevent `Triangulation` from modifying specified input
- #1602: Fixed typos in docs (squashed version of #1600)
- #1600: Fixed typos in `matplotlibrc` and docs
- #1592: Fix a syntax error in examples (`movie_demo.py`)
- #1572: `axes_grid` demo broken
- #201: Drawing rubberband box outside of view crash `backend_macosx`
- #1038: `osx` backend does not allow font changes
- #1590: Positional argument specifiers are required by Python 2.6
- #1579: Updated `custom_projection_example.py` to work with v1.2 and newer
- #1578: Fixed blitting in `Gtk3Agg` backend
- #1580: `lena.png` is indecent and needs to be removed
- #1573: fix issue #1572 caused by PR #1081

- #1562: Mac OS X Backend: Removing clip that is no longer needed
- #1506: DOC: make example cursor show up in the docs
- #1565: new MatplotlibDeprecationWarning class
- #776: ticks based on number of subplots
- #1462: use plt.subplots() in examples as much as possible
- #1407: Sankey5
- #1574: Improvements to Sankey class
- #1536: ENH: add AVConv movie writer for animations
- #1570: PEP8 fixes on the tests of the dates module
- #1465: Undefined elements in axes module
- #1569: FIX Removes code that does work from the axes module
- #1250: Fix Travis tests
- #1566: pylab overwrites user variable(s)
- #1531: fix rendering slowdown with big invisible lines (issue #1256)
- #1398: PEP8 fixes on dates.py
- #1564: PEP8-compliance on axes.py (patch 4 / 4)
- #1559: Workaround for QT cursor bug in dock areas
- #1552: Remove python 2.5 stuff from texmanager.py
- #1560: Remove python2.5 support from texmanager.py
- #1555: Geo projections getting clobbered by 2to3 when used when python3
- #997: Delaunay interpolator: support grid whose width or height is 1
- #1477: alternate fix for issue #997
- #1556: Invert axis autoscale fix
- #1554: Geo projections getting clobbered by 2to3 when used when python3
- #1522: PEP8-compliance on axes.py (patch 3 / 4)
- #1548: Broken i386 + Python 3 build
- #1550: PEP8 fixes on the module texmanager
- #783: mplot3d: scatter (and others) incorrectly auto-scale axes after set_[xyz]lim()
- #1289: Autoscaling and limits in mplot3d.
- #1551: PEP8 fixes on the spines module
- #1537: Fix savefig.extension == "auto"
- #1297: pyplot.plotfile. gridon option added with default from rcParam.

- #1526: Remove unnecessary clip cairo
- #1538: Remove unnecessary clip from Cairo backend; squashed commit
- #1544: str.format() doesn't work on python 2.6
- #1549: Add citation page to website
- #1514: Fix streamplot when color argument has NaNs
- #1487: MaxNLocator for log-scale
- #1081: Propagate mpl.text.Text instances to the backends and fix documentation
- #1533: ENH: raise a more informative error
- #955: Strange resize behaviour with ImageGrid
- #1003: Fix for issue #955
- #1546: Quiver crashes if given matrices
- #1542: Wrong __version__ numpy__
- #1540: Changed mailinglist archive link.
- #1507: python setup.py build (in parallel)
- #1492: MacOSX backend blocks in IPython QtConsole
- #1493: check ret == False in Timer._on_timer
- #1523: DOC: github ribbon does not cover up index link
- #1515: set_cmap should not require an active image
- #1500: comment on <http://matplotlib.org/users/pgf.html#pgf-tutorial> - minor issue with xits font
- #1489: Documentation update for specgram
- #1527: fix 2 html color names
- #1524: Make README.txt consistent reStructuredText
- #1525: pgf: documentation enhancements
- #1510: pgf: documentation enhancements
- #1512: Reorganize the developer docs
- #1518: PEP8 compliance on the delaunay module
- #1357: PEP8 fixes on text.py
- #1469: PEP8-compliance on axes.py (patch 2 / 4)
- #1470: Add test and test-coverage to Makefile
- #1513: Problems with image sizes
- #1509: pgf: draw_image() doesn't store path to png files in the pgf source
- #1516: set_xticklabels changes font when text.usetex is enabled

- #1442: Add `savefig_kwargs` to `Animation.save()` method
- #1511: Reorganize developer docs
- #1503: DOC: ‘inout’ option for `tick_params` direction
- #1494: Added sphinx documentation for `Triangulation`
- #1480: Remove dead code in patches
- #1496: Correct scatter docstring
- #1495: scatter docstring, minor
- #1472: FIX extra comma in `Sankey.add`
- #1471: Improved checking logic of `_check_xyz` in `contour.py`
- #998: fix for issue #997
- #1479: Reintroduce `examples.directory rc` parameter
- #1491: Reintroduce `examples.directory rc` parameter
- #1405: Add `angle` kwarg to `patches.Rectangle`
- #1278: Make arrow docstring mention data transform
- #1475: make `plt.subplot()` act as `plt.subplot(111)`
- #1355: Add sym-log normalization.
- #1474: use an imagemap for the “fork me on github” ribbon
- #632: ENH: More included norms, especially a symlog like norm
- #1466: Too many open files
- #1485: Fix leak of gc’s in `gtkagg` backend
- #1484: V1.2.x Fix leak of gc’s in `gtkagg` backend.
- #1374: PEP8 fixes on `widgts.py`
- #1379: PEP8 fixes on `quiver.py`
- #1399: PEP8 fixes on patches
- #1478: Reintroduce `examples.directory rcParams` to customize `cbook.get_sample_data()` lookup location
- #1468: use an imagemap for the “fork me on github” ribbon
- #1395: PEP8 fixes on `contour.py`
- #1473: `offsets.shape(-1,2)`
- #1467: matplotlib 1.2.0 Binary installer for 32-bit Windows for python 2.7 is missing
- #1419: `bbox_extra_artists` doesn’t work for a table
- #1432: legend overlaps graph

- #1464: PEP8-compliance on axes.py (patch 1 / 4)
- #1400: PEP8 fixes on offsetbox.py
- #1463: Document the Gtk3 backends
- #1417: Pep8 on the axes module

LICENSE

Matplotlib only uses BSD compatible code, and its license is based on the [PSF](#) license. See the Open Source Initiative [licenses page](#) for details on individual licenses. Non-BSD compatible licenses (eg LGPL) are acceptable in matplotlib toolkits. For a discussion of the motivations behind the licencing choice, see *Licenses*.

21.1 Copyright Policy

John Hunter began matplotlib around 2003. Since shortly before his passing in 2012, Michael Droettboom has been the lead maintainer of matplotlib, but, as has always been the case, matplotlib is the work of many.

Prior to July of 2013, and the 1.3.0 release, the copyright of the source code was held by John Hunter. As of July 2013, and the 1.3.0 release, matplotlib has moved to a shared copyright model.

matplotlib uses a shared copyright model. Each contributor maintains copyright over their contributions to matplotlib. But, it is important to note that these contributions are typically only changes to the repositories. Thus, the matplotlib source code, in its entirety, is not the copyright of any single person or institution. Instead, it is the collective copyright of the entire matplotlib Development Team. If individual contributors want to maintain a record of what changes/contributions they have specific copyright on, they should indicate their copyright in the commit message of the change, when they commit the change to one of the matplotlib repositories.

The Matplotlib Development Team is the set of all contributors to the matplotlib project. A full list can be obtained from the git version control logs.

21.2 License agreement for matplotlib 1.3.1

1. This LICENSE AGREEMENT is between the Matplotlib Development Team (“MDT”), and the Individual or Organization (“Licensee”) accessing and otherwise using matplotlib software in source or binary form and its associated documentation.

. Subject to the terms and conditions of this License Agreement, MDT hereby grants Licensee a nonexclusive, royalty-free, world-wide license to reproduce, analyze, test, perform and/or display publicly, prepare derivative works, distribute, and otherwise use matplotlib 1.3.1 alone or in any derivative version, provided, however, that MDT’s License Agreement and MDT’s notice of copyright, i.e., “Copyright (c) 2012-2013

Matplotlib Development Team; All Rights Reserved” are retained in matplotlib 1.3.1 alone or in any derivative version prepared by Licensee.

3. In the event Licensee prepares a derivative work that is based on or incorporates matplotlib 1.3.1 or any part thereof, and wants to make the derivative work available to others as provided herein, then Licensee hereby agrees to include in any such work a brief summary of the changes made to matplotlib 1.3.1.

4. MDT is making matplotlib 1.3.1 available to Licensee on an “AS IS” basis. MDT MAKES NO REPRESENTATIONS OR WARRANTIES, EXPRESS OR IMPLIED. BY WAY OF EXAMPLE, BUT NOT LIMITATION, MDT MAKES NO AND DISCLAIMS ANY REPRESENTATION OR WARRANTY OF MERCHANTABILITY OR FITNESS FOR ANY PARTICULAR PURPOSE OR THAT THE USE OF MATPLOTLIB 1.3.1 WILL NOT INFRINGE ANY THIRD PARTY RIGHTS.

5. MDT SHALL NOT BE LIABLE TO LICENSEE OR ANY OTHER USERS OF MATPLOTLIB 1.3.1 FOR ANY INCIDENTAL, SPECIAL, OR CONSEQUENTIAL DAMAGES OR LOSS AS A RESULT OF MODIFYING, DISTRIBUTING, OR OTHERWISE USING MATPLOTLIB 1.3.1, OR ANY DERIVATIVE THEREOF, EVEN IF ADVISED OF THE POSSIBILITY THEREOF.

6. This License Agreement will automatically terminate upon a material breach of its terms and conditions.

7. Nothing in this License Agreement shall be deemed to create any relationship of agency, partnership, or joint venture between MDT and Licensee. This License Agreement does not grant permission to use MDT trademarks or trade name in a trademark sense to endorse or promote products or services of Licensee, or any third party.

8. By copying, installing or otherwise using matplotlib 1.3.1, Licensee agrees to be bound by the terms and conditions of this License Agreement.

21.3 License agreement for matplotlib versions prior to 1.3.0

1. This LICENSE AGREEMENT is between John D. Hunter (“JDH”), and the Individual or Organization (“Licensee”) accessing and otherwise using matplotlib software in source or binary form and its associated documentation.

2. Subject to the terms and conditions of this License Agreement, JDH hereby grants Licensee a nonexclusive, royalty-free, world-wide license to reproduce, analyze, test, perform and/or display publicly, prepare derivative works, distribute, and otherwise use matplotlib 1.3.1 alone or in any derivative version, provided, however, that JDH’s License Agreement and JDH’s notice of copyright, i.e., “Copyright (c) 2002-2009 John D. Hunter; All Rights Reserved” are retained in matplotlib 1.3.1 alone or in any derivative version prepared by Licensee.

3. In the event Licensee prepares a derivative work that is based on or incorporates matplotlib 1.3.1 or any part thereof, and wants to make the derivative work available to others as provided herein, then Licensee hereby agrees to include in any such work a brief summary of the changes made to matplotlib 1.3.1.

4. JDH is making matplotlib 1.3.1 available to Licensee on an “AS IS” basis. JDH MAKES NO REPRESENTATIONS OR WARRANTIES, EXPRESS OR IMPLIED. BY WAY OF EXAMPLE, BUT NOT LIMITATION, JDH MAKES NO AND DISCLAIMS ANY REPRESENTATION OR WARRANTY OF MERCHANTABILITY OR FITNESS FOR ANY PARTICULAR PURPOSE OR THAT THE USE OF MATPLOTLIB 1.3.1 WILL NOT INFRINGE ANY THIRD PARTY RIGHTS.

5. JDH SHALL NOT BE LIABLE TO LICENSEE OR ANY OTHER USERS OF MATPLOTLIB 1.3.1 FOR ANY INCIDENTAL, SPECIAL, OR CONSEQUENTIAL DAMAGES OR LOSS AS A RESULT OF MODIFYING, DISTRIBUTING, OR OTHERWISE USING MATPLOTLIB 1.3.1, OR ANY DERIVATIVE THEREOF, EVEN IF ADVISED OF THE POSSIBILITY THEREOF.

6. This License Agreement will automatically terminate upon a material breach of its terms and conditions.

7. Nothing in this License Agreement shall be deemed to create any relationship of agency, partnership, or joint venture between JDH and Licensee. This License Agreement does not grant permission to use JDH trademarks or trade name in a trademark sense to endorse or promote products or services of Licensee, or any third party.

8. By copying, installing or otherwise using matplotlib 1.3.1, Licensee agrees to be bound by the terms and conditions of this License Agreement.

CREDITS

matplotlib was written by John Hunter and is now developed and maintained by a number of [active](#) developers. The current lead developer of matplotlib is Michael Droettboom.

Special thanks to those who have made valuable contributions (roughly in order of first contribution by date). Any list like this is bound to be incomplete and can't capture the thousands and thousands of contributions over the years from these and others:

Jeremy O'Donoghue wrote the wx backend

Andrew Straw Provided much of the log scaling architecture, the fill command, PIL support for imshow, and provided many examples. He also wrote the support for dropped axis spines and the [buildbot](#) unit testing infrastructure which triggers the JPL/James Evans platform specific builds and regression test image comparisons from svn matplotlib across platforms on svn commits.

Charles Twardy provided the impetus code for the legend class and has made countless bug reports and suggestions for improvement.

Gary Ruben made many enhancements to errorbar to support x and y errorbar plots, and added a number of new marker types to plot.

John Gill wrote the table class and examples, helped with support for auto-legend placement, and added support for legending scatter plots.

David Moore wrote the paint backend (no longer used)

Todd Miller supported by [STSCI](#) contributed the TkAgg backend and the numerix module, which allows matplotlib to work with either numeric or numarray. He also ported image support to the postscript backend, with much pain and suffering.

Paul Barrett supported by [STSCI](#) overhauled font management to provide an improved, free-standing, platform independent font manager with a WC3 compliant font finder and cache mechanism and ported truetype and mathtext to PS.

Perry Greenfield supported by [STSCI](#) overhauled and modernized the goals and priorities page, implemented an improved colormap framework, and has provided many suggestions and a lot of insight to the overall design and organization of matplotlib.

Jared Wahlstrand wrote the initial SVG backend.

Steve Chaplin served as the GTK maintainer and wrote the Cairo and GTKCairo backends.

Jim Benson provided the patch to handle vertical mathttext.

Gregory Lielens provided the `FltkAgg` backend and several patches for the frontend, including contributions to `toolbar2`, and support for log ticking with alternate bases and major and minor log ticking.

Darren Dale

did the work to do `mathtext` exponential labeling for log plots, added improved support for scalar formatting, and did the lions share of the `psfrag` LaTeX support for postscript. He has made substantial contributions to extending and maintaining the PS and Qt backends, and wrote the `site.cfg` and `matplotlib.conf` build and runtime configuration support. He setup the infrastructure for the sphinx documentation that powers the mpl docs.

Paul McGuire provided the `yparsing` module on which `mathtext` relies, and made a number of optimizations to the `matplotlib` `mathtext` grammar.

Fernando Perez has provided numerous bug reports and patches for cleaning up backend imports and expanding `pylab` functionality, and provided `matplotlib` support in the `pylab` mode for `ipython`. He also provided the `matshow()` command, and wrote `TConfig`, which is the basis for the experimental traited `mpl` configuration.

Andrew Dalke of `Dalke Scientific Software` contributed the `strftime` formatting code to handle years earlier than 1900.

Jochen Voss served as PS backend maintainer and has contributed several bugfixes.

Nadia Dencheva

supported by `STSCI` provided the contouring and contour labeling code.

Baptiste Carvello provided the key ideas in a patch for proper shared axes support that underlies ganged plots and multiscale plots.

Jeffrey Whitaker at `NOAA` wrote the *Basemap (Not distributed with matplotlib)* toolkit

Sigve Tjoraand, Ted Drain, James Evans and colleagues at the `JPL` collaborated on the `QtAgg` backend and sponsored development of a number of features including custom unit types, datetime support, scale free ellipses, broken bar plots and more. The `JPL` team wrote the unit testing image comparison `infrastructure` for regression test image comparisons.

James Amundson did the initial work porting the qt backend to qt4

Eric Firing has contributed significantly to contouring, masked array, `pcolor`, image and quiver support, in addition to ongoing support and enhancements in performance, design and code quality in most aspects of `matplotlib`.

Daishi Harada added support for “Dashed Text”. See `dashpointlabel.py` and `TextWithDash`.

Nicolas Young added support for byte images to `imshow`, which are more efficient in CPU and memory, and added support for irregularly sampled images.

The `brainvisa` Orsay team and **Fernando Perez** added Qt support to `ipython` in `pylab` mode.

Charlie Moad contributed work to `matplotlib`’s `Cocoa` support and has done a lot of work on the OSX and win32 binary releases.

Jouni K. Seppänen wrote the PDF backend and contributed numerous fixes to the code, to `tex` support and to the `get_sample_data` handler

Paul Kienzle improved the picking infrastructure for interactive plots, and with Alex Mont contributed fast rendering code for quadrilateral meshes.

Michael Droettboom supported by [STSCI](#) wrote the enhanced mathtext support, implementing Knuth's box layout algorithms, saving to file-like objects across backends, and is responsible for numerous bug-fixes, much better font and unicode support, and feature and performance enhancements across the matplotlib code base. He also rewrote the transformation infrastructure to support custom projections and scales.

John Porter, Jonathon Taylor and Reinier Heeres John Porter wrote the `mplot3d` module for basic 3D plotting in matplotlib, and Jonathon Taylor and Reinier Heeres ported it to the refactored transform trunk.

Jae-Joon Lee Implemented fancy arrows and boxes, rewrote the legend support to handle multiple columns and fancy text boxes, wrote the axes grid toolkit, and has made numerous contributions to the code and documentation

Paul Ivanov Has worked on getting matplotlib integrated better with other tools, such as Sage and IPython, and getting the test infrastructure faster, lighter and meaner. Listen to his podcast.

Tony Yu Has been involved in matplotlib since the early days, and recently has contributed stream plotting among many other improvements. He is the author of `mpltools`.

Michiel de Hoon Wrote and maintains the macosx backend.

Ian Thomas Contributed, among other things, the triangulation (`tricolor` and `tripcontour`) methods.

Benjamin Root Has significantly improved the capabilities of the 3D plotting. He has improved matplotlib's documentation and code quality throughout, and does invaluable triaging of pull requests and bugs.

Phil Elson Fixed some deep-seated bugs in the transforms framework, and has been laser-focused on improving polish throughout matplotlib, tackling things that have been considered to large and daunting for a long time.

Damon McDougall Added triangulated 3D surfaces and stack plots to matplotlib.

Part II

The Matplotlib FAQ

Contents

- Installation
 - Report a compilation problem
 - matplotlib compiled fine, but nothing shows up when I use it
 - How to completely remove matplotlib
 - * Easy Install
 - * Windows installer
 - * Source install
 - How to Install
 - * Source install from git
 - Linux Notes
 - OS-X Notes
 - * Which python for OS X?
 - * Installing OSX binaries
 - * Building and installing from source on OSX with EPD
 - Windows Notes
 - * Binary installers for Windows

23.1 Report a compilation problem

See *Getting help*.

23.2 matplotlib compiled fine, but nothing shows up when I use it

The first thing to try is a *clean install* and see if that helps. If not, the best way to test your install is by running a script, rather than working interactively from a python shell or an integrated development environment such as **IDLE** which add additional complexities. Open up a UNIX shell or a DOS command prompt and cd into a directory containing a minimal example in a file. Something like `simple_plot.py` for example:

```
from pylab import *
plot([1,2,3])
show()
```

and run it with:

```
python simple_plot.py --verbose-helpful
```

This will give you additional information about which backends matplotlib is loading, version information, and more. At this point you might want to make sure you understand matplotlib's *configuration* process, governed by the `matplotlibrc` configuration file which contains instructions within and the concept of the matplotlib backend.

If you are still having trouble, see *Getting help*.

23.3 How to completely remove matplotlib

Occasionally, problems with matplotlib can be solved with a clean installation of the package.

The process for removing an installation of matplotlib depends on how matplotlib was originally installed on your system. Follow the steps below that goes with your original installation method to cleanly remove matplotlib from your system.

23.3.1 Easy Install

1. Delete the caches from your *.matplotlib configuration directory*.
2. Run:

```
easy_install -m matplotlib
```
3. Delete any `.egg` files or directories from your *installation directory*.

23.3.2 Windows installer

1. Delete the caches from your *.matplotlib configuration directory*.
2. Use *Start* → *Control Panel* to start the **Add and Remove Software** utility.

23.3.3 Source install

Unfortunately:

```
python setup.py clean
```

does not properly clean the build directory, and does nothing to the install directory. To cleanly rebuild:

1. Delete the caches from your *.matplotlib configuration directory*.

2. Delete the build directory in the source tree.
3. Delete any matplotlib directories or eggs from your *installation directory*.

23.4 How to Install

23.4.1 Source install from git

Clone the main source using one of:

```
git clone git@github.com:matplotlib/matplotlib.git
```

or:

```
git clone git://github.com/matplotlib/matplotlib.git
```

and build and install as usual with:

```
> cd matplotlib
> python setup.py install
```

Note: If you are on debian/ubuntu, you can get all the dependencies required to build matplotlib with:

```
sudo apt-get build-dep python-matplotlib
```

If you are on Fedora/RedHat, you can get all the dependencies required to build matplotlib by first installing `yum-builddep` and then running:

```
su -c "yum-builddep python-matplotlib"
```

This does not build matplotlib, but it does get all of the build dependencies, which will make building from source easier.

If you want to be able to follow the development branch as it changes just replace the last step with (make sure you have **setuptools** installed):

```
> python setup.py develop
```

This creates links in the right places and installs the command line script to the appropriate places.

Note: Mac OSX users please see the *Building on OSX* guide.

Then, if you want to update your matplotlib at any time, just do:

```
> git pull
```

When you run `git pull`, if the output shows that only Python files have been updated, you are all set. If C files have changed, you need to run the `python setup.py develop` command again to compile them.

There is more information on *using git* in the developer docs.

23.5 Linux Notes

Because most Linux distributions use some sort of package manager, we do not provide a pre-built binary for the Linux platform. Instead, we recommend that you use the “Add Software” method for your system to install matplotlib. This will guarantee that everything that is needed for matplotlib will be installed as well.

If, for some reason, you can not use the package manager, Linux usually comes with at least a basic build system. Follow the *instructions* found above for how to build and install matplotlib.

23.6 OS-X Notes

23.6.1 Which python for OS X?

Apple ships with its own python, and many users have had trouble with it. There are several alternative versions of python that can be used. If it is feasible, we recommend that you use the enthought python distribution [EPD](#) for OS X (which comes with matplotlib and much more). Also available is [MacPython](#) or the official OS X version from [python.org](#).

Note: Before installing any of the binary packages, be sure that all of the packages were compiled for the same version of python. Often, the download site for NumPy and matplotlib will display a supposed ‘current’ version of the package, but you may need to choose a different package from the full list that was built for your combination of python and OSX.

23.6.2 Installing OSX binaries

If you want to install matplotlib from one of the binary installers we build, you have two choices: a mpkg installer, which is a typical Installer.app, or a binary OSX egg, which you can install via `setuptools`’ `easy_install`.

The mpkg installer will have a “zip” extension, and will have a name like `matplotlib-1.2.0-py2.7-macosx10.5_mpkg.zip`. The name of the installer depends on which versions of python, matplotlib, and OSX it was built for. You need to unzip this file using either the “unzip” command, or simply double clicking on it. Then when you double-click on the resulting mpkg, which will have a name like `matplotlib-1.2.0-py2.7-macosx10.5.mpkg`, it will run the Installer.app, prompt you for a password if you need system-wide installation privileges, and install to a directory like `/Library/Python/2.7/site-packages/` (exact path depends on your python version). This directory may not be in your python ‘path’ variable, so you should test your installation with:

```
> python -c 'import matplotlib; print matplotlib.__version__, matplotlib.__file__'
```

If you get an error like:

```
Traceback (most recent call last):
  File "<string>", line 1, in <module>
ImportError: No module named matplotlib
```

then you will need to set your PYTHONPATH, eg:

```
export PYTHONPATH=/Library/Python/2.7/site-packages:$PYTHONPATH
```

See also `ref:environment-variables`.

23.6.3 Building and installing from source on OSX with EPD

If you have the EPD installed (*Which python for OS X?*), it might turn out to be rather tricky to install a new version of matplotlib from source on the Mac OS 10.5 . Here's a procedure that seems to work, at least sometimes:

0. Remove the `~/matplotlib` folder (`rm -rf ~/matplotlib`).
1. Edit the file (make a backup before you start, just in case): `/Library/Frameworks/Python.framework/Versions/Current/lib/python2.5/config/Makefile`, removing all occurrences of the string `-arch ppc`, changing the line `MACOSX_DEPLOYMENT_TARGET=10.3` to `MACOSX_DEPLOYMENT_TARGET=10.5` and changing the occurrences of `MacOSX10.4u.sdk` into `MacOSX10.5.sdk`
2. In `/Library/Frameworks/Python.framework/Versions/Current/lib/pythonX.Y/site-packages/easy-inst` (where X.Y is the version of Python you are building against) Comment out the line containing the name of the directory in which the previous version of MPL was installed (Looks something like `./matplotlib-0.98.5.2n2-py2.5-macosx-10.3-fat.egg`).
3. Save the following as a shell script, for example `./install-matplotlib-epd-osx.sh`:

```
NAME=matplotlib
VERSION=v1.1.x
PREFIX=$HOME
#branch="release"
branch="master"
git clone git://github.com/matplotlib/matplotlib.git
cd matplotlib
if [ $branch = "release" ]
then
echo getting the maintenance branch
git checkout -b $VERSION origin/$VERSION
fi
export CFLAGS="-Os -arch i386"
export LDFLAGS="-Os -arch i386"
export PKG_CONFIG_PATH="/usr/x11/lib/pkgconfig"
export ARCHFLAGS="-arch i386"
python setup.py build
# use --prefix if you don't want it installed in the default location:
python setup.py install #--prefix=$PREFIX
cd ..
```

Run this script (for example `sh ./install-matplotlib-epd-osx.sh`) in the directory in which you want the source code to be placed, or simply type the commands in the terminal command line. This script sets some local variable (`CFLAGS`, `LDFLAGS`, `PKG_CONFIG_PATH`, `ARCHFLAGS`), removes previous installations, checks out the source from github, builds and installs it. The backend should to be set to MacOSX.

23.7 Windows Notes

23.7.1 Binary installers for Windows

If you have already installed python, you can use one of the matplotlib binary installers for windows – you can get these from the [download](#) site. Choose the files that match your version of python (eg py2.7 if you installed Python 2.7) which have the exe extension. If you haven't already installed python, you can get the official version from the [python web site](#).

There are also two packaged distributions of python that come preloaded with matplotlib and many other tools like ipython, numpy, scipy, vtk and user interface toolkits. These packages are quite large because they come with so much, but you get everything with a single click installer.

- The Enthought Python Distribution [EPD](#)
- [python \(x, y\)](#)

Contents

- Usage
 - General Concepts
 - Matplotlib, pylab, and pyplot: how are they related?
 - Coding Styles
 - What is a backend?
 - What is interactive mode?
 - * Interactive example
 - * Non-interactive example
 - * Summary

24.1 General Concepts

`matplotlib` has an extensive codebase that can be daunting to many new users. However, most of `matplotlib` can be understood with a fairly simple conceptual framework and knowledge of a few important points.

Plotting requires action on a range of levels, from the most general (e.g., ‘contour this 2-D array’) to the most specific (e.g., ‘color this screen pixel red’). The purpose of a plotting package is to assist you in visualizing your data as easily as possible, with all the necessary control – that is, by using relatively high-level commands most of the time, and still have the ability to use the low-level commands when needed.

Therefore, everything in `matplotlib` is organized in a hierarchy. At the top of the hierarchy is the `matplotlib` “state-machine environment” which is provided by the `matplotlib.pyplot` module. At this level, simple functions are used to add plot elements (lines, images, text, etc.) to the current axes in the current figure.

Note: Pyplot’s state-machine environment behaves similarly to MATLAB and should be most familiar to users with MATLAB experience.

The next level down in the hierarchy is the first level of the object-oriented interface, in which `pyplot` is used only for a few functions such as figure creation, and the user explicitly creates and keeps track of the figure and axes objects. At this level, the user uses `pyplot` to create figures, and through those figures, one or more axes objects can be created. These axes objects are then used for most plotting actions.

For even more control – which is essential for things like embedding matplotlib plots in GUI applications – the pyplot level may be dropped completely, leaving a purely object-oriented approach.

24.2 Matplotlib, pylab, and pyplot: how are they related?

Matplotlib is the whole package; pylab is a module in matplotlib that gets installed alongside matplotlib; and `matplotlib.pyplot` is a module in matplotlib.

Pyplot provides the state-machine interface to the underlying plotting library in matplotlib. This means that figures and axes are implicitly and automatically created to achieve the desired plot. For example, calling `plot` from pyplot will automatically create the necessary figure and axes to achieve the desired plot. Setting a title will then automatically set that title to the current axes object:

```
import matplotlib.pyplot as plt
```

```
plt.plot(range(10), range(10))
plt.title("Simple Plot")
plt.show()
```

Pylab combines the pyplot functionality (for plotting) with the numpy functionality (for mathematics and for working with arrays) in a single namespace, making that namespace (or environment) even more MATLAB-like. For example, one can call the `sin` and `cos` functions just like you could in MATLAB, as well as having all the features of pyplot.

The pyplot interface is generally preferred for non-interactive plotting (i.e., scripting). The pylab interface is convenient for interactive calculations and plotting, as it minimizes typing. Note that this is what you get if you use the *ipython* shell with the *-pylab* option, which imports everything from pylab and makes plotting fully interactive.

24.3 Coding Styles

When viewing this documentation and examples, you will find different coding styles and usage patterns. These styles are perfectly valid and have their pros and cons. Just about all of the examples can be converted into another style and achieve the same results. The only caveat is to avoid mixing the coding styles for your own code.

Note: Developers for matplotlib have to follow a specific style and guidelines. See *The Matplotlib Developers' Guide*.

Of the different styles, there are two that are officially supported. Therefore, these are the preferred ways to use matplotlib.

For the preferred pyplot style, the imports at the top of your scripts will typically be:

```
import matplotlib.pyplot as plt
import numpy as np
```

Then one calls, for example, `np.arange`, `np.zeros`, `np.pi`, `plt.figure`, `plt.plot`, `plt.show`, etc. So, a simple example in this style would be:

```
import matplotlib.pyplot as plt
import numpy as np
x = np.arange(0, 10, 0.2)
y = np.sin(x)
plt.plot(x, y)
plt.show()
```

Note that this example used pyplot's state-machine to automatically and implicitly create a figure and an axes. For full control of your plots and more advanced usage, use the pyplot interface for creating figures, and then use the object methods for the rest:

```
import matplotlib.pyplot as plt
import numpy as np
x = np.arange(0, 10, 0.2)
y = np.sin(x)
fig = plt.figure()
ax = fig.add_subplot(111)
ax.plot(x, y)
plt.show()
```

Next, the same example using a pure MATLAB-style:

```
from pylab import *
x = arange(0, 10, 0.2)
y = sin(x)
plot(x, y)
show()
```

So, why all the extra typing as one moves away from the pure MATLAB-style? For very simple things like this example, the only advantage is academic: the wordier styles are more explicit, more clear as to where things come from and what is going on. For more complicated applications, this explicitness and clarity becomes increasingly valuable, and the richer and more complete object-oriented interface will likely make the program easier to write and maintain.

24.4 What is a backend?

A lot of documentation on the website and in the mailing lists refers to the “backend” and many new users are confused by this term. `matplotlib` targets many different use cases and output formats. Some people use `matplotlib` interactively from the python shell and have plotting windows pop up when they type commands. Some people embed `matplotlib` into graphical user interfaces like `wxpython` or `pygtk` to build rich applications. Others use `matplotlib` in batch scripts to generate postscript images from some numerical simulations, and still others in web application servers to dynamically serve up graphs.

To support all of these use cases, `matplotlib` can target different outputs, and each of these capabilities is called a backend; the “frontend” is the user facing code, ie the plotting code, whereas the “backend” does all the hard work behind-the-scenes to make the figure. There are two types of backends: user interface backends (for use in `pygtk`, `wxpython`, `tkinter`, `qt4`, or `macosx`; also referred to as “interactive backends”)

and hardcopy backends to make image files (PNG, SVG, PDF, PS; also referred to as “non-interactive backends”).

There are two primary ways to configure your backend. One is to set the backend parameter in your `matplotlibrc` file (see *Customizing matplotlib*):

```
backend : WXAgg # use wxpython with antigrain (agg) rendering
```

The other is to use the matplotlib `use()` directive:

```
import matplotlib
matplotlib.use('PS') # generate postscript output by default
```

If you use the `use` directive, this must be done before importing `matplotlib.pyplot` or `matplotlib.pylab`.

Note: Backend name specifications are not case-sensitive; e.g., ‘GTKAgg’ and ‘gtkagg’ are equivalent.

With a typical installation of matplotlib, such as from a binary installer or a linux distribution package, a good default backend will already be set, allowing both interactive work and plotting from scripts, with output to the screen and/or to a file, so at least initially you will not need to use either of the two methods given above.

If, however, you want to write graphical user interfaces, or a web application server (*Matplotlib in a web application server*), or need a better understanding of what is going on, read on. To make things a little more customizable for graphical user interfaces, matplotlib separates the concept of the renderer (the thing that actually does the drawing) from the canvas (the place where the drawing goes). The canonical renderer for user interfaces is Agg which uses the *Anti-Grain Geometry* C++ library to make a raster (pixel) image of the figure. All of the user interfaces except `macosx` can be used with agg rendering, eg `WXAgg`, `GTKAgg`, `QT4Agg`, `TkAgg`. In addition, some of the user interfaces support other rendering engines. For example, with GTK, you can also select GDK rendering (backend `GTK`) or Cairo rendering (backend `GTKCairo`).

For the rendering engines, one can also distinguish between *vector* or *raster* renderers. Vector graphics languages issue drawing commands like “draw a line from this point to this point” and hence are scale free, and raster backends generate a pixel representation of the line whose accuracy depends on a DPI setting.

Here is a summary of the matplotlib renderers (there is an eponymous backend for each; these are *non-interactive backends*, capable of writing to a file):

Renderer	Filetypes	Description
<i>AGG</i>	<i>png</i>	<i>raster graphics</i> – high quality images using the <i>Anti-Grain Geometry</i> engine
PS	<i>ps eps</i>	<i>vector graphics</i> – Postscript output
PDF	<i>pdf</i>	<i>vector graphics</i> – Portable Document Format
SVG	<i>svg</i>	<i>vector graphics</i> – Scalable Vector Graphics
<i>Cairo</i>	<i>png ps pdf svg ...</i>	<i>vector graphics</i> – Cairo graphics
<i>GDK</i>	<i>png jpg tiff ...</i>	<i>raster graphics</i> – the Gimp Drawing Kit

And here are the user interfaces and renderer combinations supported; these are *interactive backends*, capable of displaying to the screen and of using appropriate renderers from the table above to write to a file:

Backend	Description
GTK-Agg	Agg rendering to a <i>GTK 2.x</i> canvas (requires <code>PyGTK</code>)
GTK3Agg	Agg rendering to a <i>GTK 3.x</i> canvas (requires <code>PyGObject</code>)
GTK	GDK rendering to a <i>GTK 2.x</i> canvas (not recommended) (requires <code>PyGTK</code>)
GTK-Cairo	Cairo rendering to a <i>GTK 2.x</i> canvas (requires <code>PyGTK</code> and <code>pycairo</code>)
GTK3Cairo	Cairo rendering to a <i>GTK 3.x</i> canvas (requires <code>PyGObject</code> and <code>pycairo</code>)
WXAgg	Agg rendering to to a <i>wxWidgets</i> canvas (requires <code>wxPython</code>)
WX	Native <i>wxWidgets</i> drawing to a <i>wxWidgets</i> Canvas (not recommended) (requires <code>wxPython</code>)
TkAgg	Agg rendering to a <i>Tk</i> canvas (requires <code>TkInter</code>)
Qt4Agg	Agg rendering to a <i>Qt4</i> canvas (requires <code>PyQt4</code>)
macosx	Cocoa rendering in OSX windows (presently lacks blocking <code>show()</code> behavior when matplotlib is in non-interactive mode)

24.5 What is interactive mode?

Use of an interactive backend (see *What is a backend?*) permits—but does not by itself require or ensure—plotting to the screen. Whether and when plotting to the screen occurs, and whether a script or shell session continues after a plot is drawn on the screen, depends on the functions and methods that are called, and on a state variable that determines whether matplotlib is in “interactive mode”. The default Boolean value is set by the `matplotlibrc` file, and may be customized like any other configuration parameter (see *Customizing matplotlib*). It may also be set via `matplotlib.interactive()`, and its value may be queried via `matplotlib.is_interactive()`. Turning interactive mode on and off in the middle of a stream of plotting commands, whether in a script or in a shell, is rarely needed and potentially confusing, so in the following we will assume all plotting is done with interactive mode either on or off.

Note: Major changes related to interactivity, and in particular the role and behavior of `show()`, were made in the transition to matplotlib version 1.0, and bugs were fixed in 1.0.1. Here we describe the version 1.0.1 behavior for the primary interactive backends, with the partial exception of *macosx*.

Interactive mode may also be turned on via `matplotlib.pyplot.ion()`, and turned off via `matplotlib.pyplot.ioff()`.

Note: Interactive mode works with suitable backends in ipython and in the ordinary python shell, but it does *not* work in the IDLE IDE.

24.5.1 Interactive example

From an ordinary python prompt, or after invoking ipython with no options, try this:

```
import matplotlib.pyplot as plt
plt.ion()
plt.plot([1.6, 2.7])
```

Assuming you are running version 1.0.1 or higher, and you have an interactive backend installed and selected by default, you should see a plot, and your terminal prompt should also be active; you can type additional commands such as:

```
plt.title("interactive test")
plt.xlabel("index")
```

and you will see the plot being updated after each line. This is because you are in interactive mode *and* you are using pyplot functions. Now try an alternative method of modifying the plot. Get a reference to the `Axes` instance, and call a method of that instance:

```
ax = plt.gca()
ax.plot([3.1, 2.2])
```

Nothing changed, because the `Axes` methods do not include an automatic call to `draw_if_interactive()`; that call is added by the pyplot functions. If you are using methods, then when you want to update the plot on the screen, you need to call `draw()`:

```
plt.draw()
```

Now you should see the new line added to the plot.

24.5.2 Non-interactive example

Start a fresh session as in the previous example, but now turn interactive mode off:

```
import matplotlib.pyplot as plt
plt.ioff()
plt.plot([1.6, 2.7])
```

Nothing happened—or at least nothing has shown up on the screen (unless you are using *macosx* backend, which is anomalous). To make the plot appear, you need to do this:

```
plt.show()
```

Now you see the plot, but your terminal command line is unresponsive; the `show()` command *blocks* the input of additional commands until you manually kill the plot window.

What good is this—being forced to use a blocking function? Suppose you need a script that plots the contents of a file to the screen. You want to look at that plot, and then end the script. Without some blocking command such as `show()`, the script would flash up the plot and then end immediately, leaving nothing on the screen.

In addition, non-interactive mode delays all drawing until `show()` is called; this is more efficient than re-drawing the plot each time a line in the script adds a new feature.

Prior to version 1.0, `show()` generally could not be called more than once in a single script (although sometimes one could get away with it); for version 1.0.1 and above, this restriction is lifted, so one can write a script like this:

```
import numpy as np
import matplotlib.pyplot as plt
plt.ioff()
```



```
for i in range(3):  
    plt.plot(np.random.rand(10))  
    plt.show()
```

which makes three plots, one at a time.

24.5.3 Summary

In interactive mode, pyplot functions automatically draw to the screen.

When plotting interactively, if using object method calls in addition to pyplot functions, then call `draw()` whenever you want to refresh the plot.

Use non-interactive mode in scripts in which you want to generate one or more figures and display them before ending or generating a new set of figures. In that case, use `show()` to display the figure(s) and to block execution until you have manually destroyed them.

Contents

- How-To
 - Plotting: howto
 - * Find all objects in a figure of a certain type
 - * Save transparent figures
 - * Save multiple plots to one pdf file
 - * Move the edge of an axes to make room for tick labels
 - * Automatically make room for tick labels
 - * Configure the tick linewidths
 - * Align my ylabels across multiple subplots
 - * Skip dates where there is no data
 - * Test whether a point is inside a polygon
 - * Control the depth of plot elements
 - * Make the aspect ratio for plots equal
 - * Make a movie
 - * Multiple y-axis scales
 - * Generate images without having a window appear
 - * Use `show()`
 - Contributing: howto
 - * Submit a patch
 - * Contribute to matplotlib documentation
 - Matplotlib in a web application server
 - * matplotlib with apache
 - * matplotlib with django
 - * matplotlib with zope
 - * Clickable images for HTML
 - Search examples
 - Cite Matplotlib

25.1 Plotting: howto

25.1.1 Find all objects in a figure of a certain type

Every matplotlib artist (see *Artist tutorial*) has a method called `findobj()` that can be used to recursively search the artist for any artists it may contain that meet some criteria (eg match all `Line2D` instances or match some arbitrary filter function). For example, the following snippet finds every object in the figure which has a `set_color` property and makes the object blue:

```
def myfunc(x):
    return hasattr(x, 'set_color')

for o in fig.findobj(myfunc):
    o.set_color('blue')
```

You can also filter on class instances:

```
import matplotlib.text as text
for o in fig.findobj(text.Text):
    o.set_fontstyle('italic')
```

25.1.2 Save transparent figures

The `savefig()` command has a keyword argument *transparent* which, if 'True', will make the figure and axes backgrounds transparent when saving, but will not affect the displayed image on the screen.

If you need finer grained control, eg you do not want full transparency or you want to affect the screen displayed version as well, you can set the alpha properties directly. The figure has a `Rectangle` instance called *patch* and the axes has a `Rectangle` instance called *patch*. You can set any property on them directly (*facecolor*, *edgecolor*, *linewidth*, *linestyle*, *alpha*). e.g.:

```
fig = plt.figure()
fig.patch.set_alpha(0.5)
ax = fig.add_subplot(111)
ax.patch.set_alpha(0.5)
```

If you need *all* the figure elements to be transparent, there is currently no global alpha setting, but you can set the alpha channel on individual elements, e.g.:

```
ax.plot(x, y, alpha=0.5)
ax.set_xlabel('volts', alpha=0.5)
```

25.1.3 Save multiple plots to one pdf file

Many image file formats can only have one image per file, but some formats support multi-page files. Currently only the pdf backend has support for this. To make a multi-page pdf file, first initialize the file:

```
from matplotlib.backends.backend_pdf import PdfPages
pp = PdfPages('multipage.pdf')
```

You can give the PdfPages object to `savefig()`, but you have to specify the format:

```
plt.savefig(pp, format='pdf')
```

An easier way is to call PdfPages.`savefig`:

```
pp.savefig()
```

Finally, the multipage pdf object has to be closed:

```
pp.close()
```

25.1.4 Move the edge of an axes to make room for tick labels

For subplots, you can control the default spacing on the left, right, bottom, and top as well as the horizontal and vertical spacing between multiple rows and columns using the `matplotlib.figure.Figure.subplots_adjust()` method (in pyplot it is `subplots_adjust()`). For example, to move the bottom of the subplots up to make room for some rotated x tick labels:

```
fig = plt.figure()
fig.subplots_adjust(bottom=0.2)
ax = fig.add_subplot(111)
```

You can control the defaults for these parameters in your `matplotlibrc` file; see *Customizing matplotlib*. For example, to make the above setting permanent, you would set:

```
figure.subplot.bottom : 0.2 # the bottom of the subplots of the figure
```

The other parameters you can configure are, with their defaults

left = 0.125 the left side of the subplots of the figure

right = 0.9 the right side of the subplots of the figure

bottom = 0.1 the bottom of the subplots of the figure

top = 0.9 the top of the subplots of the figure

wspace = 0.2 the amount of width reserved for blank space between subplots

hspace = 0.2 the amount of height reserved for white space between subplots

If you want additional control, you can create an `Axes` using the `axes()` command (or equivalently the figure `add_axes()` method), which allows you to specify the location explicitly:

```
ax = fig.add_axes([left, bottom, width, height])
```

where all values are in fractional (0 to 1) coordinates. See *pylab_examples-axes_demo* for an example of placing axes manually.

25.1.5 Automatically make room for tick labels

Note: This is now easier to handle than ever before. Calling `tight_layout()` can fix many common

layout issues. See the *Tight Layout guide*.

The information below is kept here in case it is useful for other purposes.

In most use cases, it is enough to simply change the subplots adjust parameters as described in *Move the edge of an axes to make room for tick labels*. But in some cases, you don't know ahead of time what your tick labels will be, or how large they will be (data and labels outside your control may be being fed into your graphing application), and you may need to automatically adjust your subplot parameters based on the size of the tick labels. Any `Text` instance can report its extent in window coordinates (a negative x coordinate is outside the window), but there is a rub.

The `RendererBase` instance, which is used to calculate the text size, is not known until the figure is drawn (`draw()`). After the window is drawn and the text instance knows its renderer, you can call `get_window_extent()`. One way to solve this chicken and egg problem is to wait until the figure is draw by connecting (`mpl_connect()`) to the “on_draw” signal (`DrawEvent`) and get the window extent there, and then do something with it, eg move the left of the canvas over; see *Event handling and picking*.

Here is an example that gets a bounding box in relative figure coordinates (0..1) of each of the labels and uses it to move the left of the subplots over so that the tick labels fit in the figure

```
import matplotlib.pyplot as plt
import matplotlib.transforms as mtransforms
fig = plt.figure()
ax = fig.add_subplot(111)
ax.plot(range(10))
ax.set_yticks((2,5,7))
labels = ax.set_yticklabels(('really, really, really', 'long', 'labels'))

def on_draw(event):
    bboxes = []
    for label in labels:
        bbox = label.get_window_extent()
        # the figure transform goes from relative coords->pixels and we
        # want the inverse of that
        bboxi = bbox.inverse_transformed(fig.transFigure)
        bboxes.append(bboxi)

    # this is the bbox that bounds all the bboxes, again in relative
    # figure coords
    bbox = mtransforms.Bbox.union(bboxes)
    if fig.subplotpars.left < bbox.width:
        # we need to move it over
        fig.subplots_adjust(left=1.1*bbox.width) # pad a little
        fig.canvas.draw()
    return False

fig.canvas.mpl_connect('draw_event', on_draw)

plt.show()
```

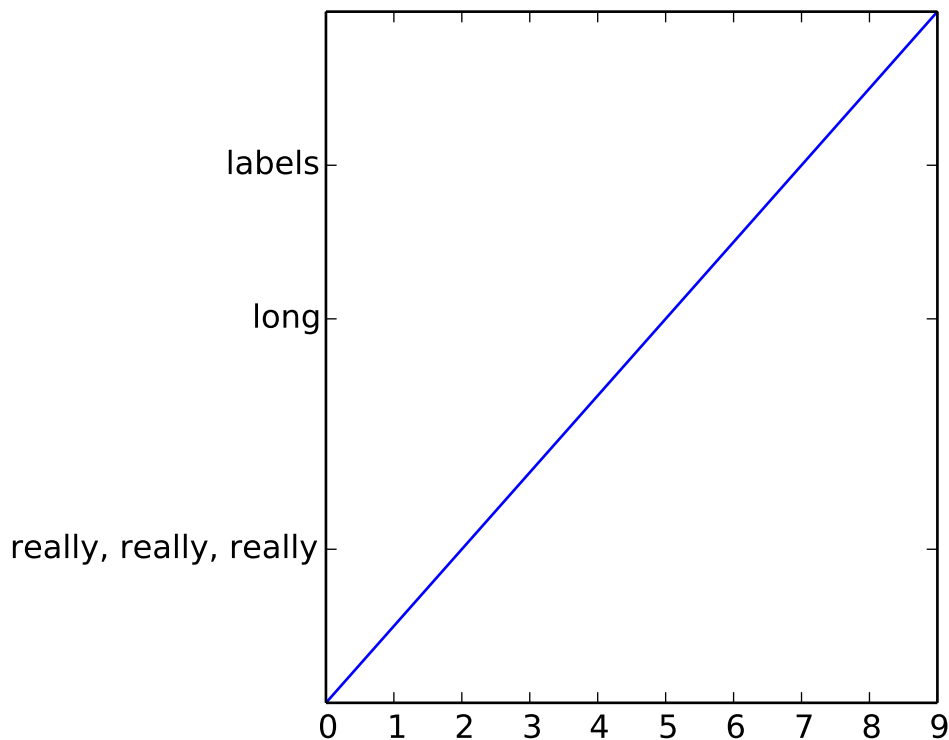

25.1.6 Configure the tick linewidths

In matplotlib, the ticks are *markers*. All `Line2D` objects support a line (solid, dashed, etc) and a marker (circle, square, tick). The tick linewidth is controlled by the “`markeredgewidth`” property:

```
import matplotlib.pyplot as plt
fig = plt.figure()
ax = fig.add_subplot(111)
ax.plot(range(10))

for line in ax.get_xticklines() + ax.get_yticklines():
    line.set_markersize(10)

plt.show()
```

The other properties that control the tick marker, and all markers, are `markerfacecolor`, `markeredgewidth`, `markeredgewidth`, `markersize`. For more information on configuring ticks, see *Axis containers* and *Tick containers*.

25.1.7 Align my ylabels across multiple subplots

If you have multiple subplots over one another, and the y data have different scales, you can often get ylabels that do not align vertically across the multiple subplots, which can be unattractive. By default, matplotlib

positions the x location of the ylabel so that it does not overlap any of the y ticks. You can override this default behavior by specifying the coordinates of the label. The example below shows the default behavior in the left subplots, and the manual setting in the right subplots.

```
import numpy as np
import matplotlib.pyplot as plt

box = dict(facecolor='yellow', pad=5, alpha=0.2)

fig = plt.figure()
fig.subplots_adjust(left=0.2, wspace=0.6)

ax1 = fig.add_subplot(221)
ax1.plot(2000*np.random.rand(10))
ax1.set_title('ylabels not aligned')
ax1.set_ylabel('misaligned 1', bbox=box)
ax1.set_ylim(0, 2000)
ax3 = fig.add_subplot(223)
ax3.set_ylabel('misaligned 2', bbox=box)
ax3.plot(np.random.rand(10))

labelx = -0.3 # axes coords

ax2 = fig.add_subplot(222)
ax2.set_title('ylabels aligned')
ax2.plot(2000*np.random.rand(10))
ax2.set_ylabel('aligned 1', bbox=box)
ax2.yaxis.set_label_coords(labelx, 0.5)
ax2.set_ylim(0, 2000)

ax4 = fig.add_subplot(224)
ax4.plot(np.random.rand(10))
ax4.set_ylabel('aligned 2', bbox=box)
ax4.yaxis.set_label_coords(labelx, 0.5)

plt.show()
```

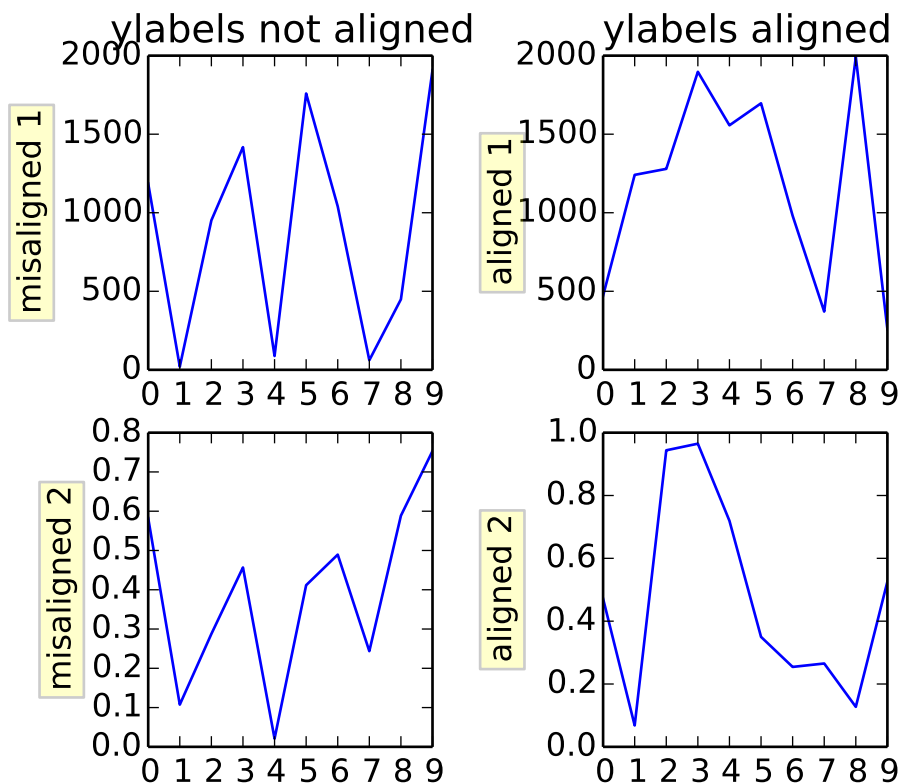
25.1.8 Skip dates where there is no data

When plotting time series, eg financial time series, one often wants to leave out days on which there is no data, eg weekends. By passing in dates on the x-axis, you get large horizontal gaps on periods when there is not data. The solution is to pass in some proxy x-data, eg evenly sampled indices, and then use a custom formatter to format these as dates. The example below shows how to use an ‘index formatter’ to achieve the desired plot:

```
import numpy as np
import matplotlib.pyplot as plt
import matplotlib.mlab as mlab
import matplotlib.ticker as ticker

r = mlab.csv2rec('../data/aapl.csv')
r.sort()
r = r[-30:] # get the last 30 days

N = len(r)
ind = np.arange(N) # the evenly spaced plot indices

def format_date(x, pos=None):
    thisind = np.clip(int(x+0.5), 0, N-1)
    return r.date[thisind].strftime('%Y-%m-%d')
```

```
fig = plt.figure()
ax = fig.add_subplot(111)
ax.plot(ind, r.adj_close, 'o-')
ax.xaxis.set_major_formatter(ticker.FuncFormatter(format_date))
fig.autofmt_xdate()

plt.show()
```

25.1.9 Test whether a point is inside a polygon

The `nxutils` provides two high-performance methods: for a single point use `pnpoly()` and for an array of points use `points_inside_poly()`. For a discussion of the implementation see [pnpoly](#).

```
In [25]: import numpy as np
```

```
In [26]: import matplotlib.nxutils as nx
```

```
In [27]: verts = np.array([ [0,0], [0, 1], [1, 1], [1,0]], float)
```

```
In [28]: nx.pnpoly( 0.5, 0.5, verts)
```

```
Out[28]: 1
```

```
In [29]: nx.pnpoly( 0.5, 1.5, verts)
```

```
Out[29]: 0
```

```
In [30]: points = np.random.rand(10,2)*2
```

```
In [31]: points
```

```
Out[31]:
```

```
array([[ 1.03597426,  0.61029911],
       [ 1.94061056,  0.65233947],
       [ 1.08593748,  1.16010789],
       [ 0.9255139 ,  1.79098751],
       [ 1.54564936,  1.15604046],
       [ 1.71514397,  1.26147554],
       [ 1.19133536,  0.56787764],
       [ 0.40939549,  0.35190339],
       [ 1.8944715 ,  0.61785408],
       [ 0.03128518,  0.48144145]])
```

```
In [32]: nx.points_inside_poly(points, verts)
```

```
Out[32]: array([False, False, False, False, False, False, False,  True, False,  True], dtype=bool)
```

25.1.10 Control the depth of plot elements

Within an axes, the order that the various lines, markers, text, collections, etc appear is determined by the `set_zorder()` property. The default order is patches, lines, text, with collections of lines and collections of patches appearing at the same level as regular lines and patches, respectively:

```
line, = ax.plot(x, y, zorder=10)
```

You can also use the Axes property `set_axisbelow()` to control whether the grid lines are placed above or below your other plot elements.

25.1.11 Make the aspect ratio for plots equal

The Axes property `set_aspect()` controls the aspect ratio of the axes. You can set it to be ‘auto’, ‘equal’, or some ratio which controls the ratio:

```
ax = fig.add_subplot(111, aspect='equal')
```

25.1.12 Make a movie

If you want to take an animated plot and turn it into a movie, the best approach is to save a series of image files (eg PNG) and use an external tool to convert them to a movie. You can use `mencoder`, which is part of the `mplayer` suite for this:

```
#fps (frames per second) controls the play speed
mencoder 'mf://*.png' -mf type=png:fps=10 -ovc \\  
    lavc -lavcopts vcodec=wmv2 -oac copy -o animation.avi
```

The swiss army knife of image tools, ImageMagick’s `convert` works for this as well.

Here is a simple example script that saves some PNGs, makes them into a movie, and then cleans up:

```
import os, sys
import matplotlib.pyplot as plt

files = []
fig = plt.figure(figsize=(5,5))
ax = fig.add_subplot(111)
for i in range(50): # 50 frames
    ax.cla()
    ax.imshow(rand(5,5), interpolation='nearest')
    fname = '_tmp%03d.png'%i
    print 'Saving frame', fname
    fig.savefig(fname)
    files.append(fname)

print 'Making movie animation.mpg - this make take a while'
os.system("mencoder 'mf://_tmp*.png' -mf type=png:fps=10 \\  
    -ovc lavc -lavcopts vcodec=wmv2 -oac copy -o animation.mpg")
```

25.1.13 Multiple y-axis scales

A frequent request is to have two scales for the left and right y-axis, which is possible using `twinx()` (more than two scales are not currently supported, though it is on the wish list). This works pretty well, though

there are some quirks when you are trying to interactively pan and zoom, because both scales do not get the signals.

The approach uses `twinx()` (and its sister `twiny()`) to use 2 *different axes*, turning the axes rectangular frame off on the 2nd axes to keep it from obscuring the first, and manually setting the tick locs and labels as desired. You can use separate `matplotlib.ticker` formatters and locators as desired because the two axes are independent.

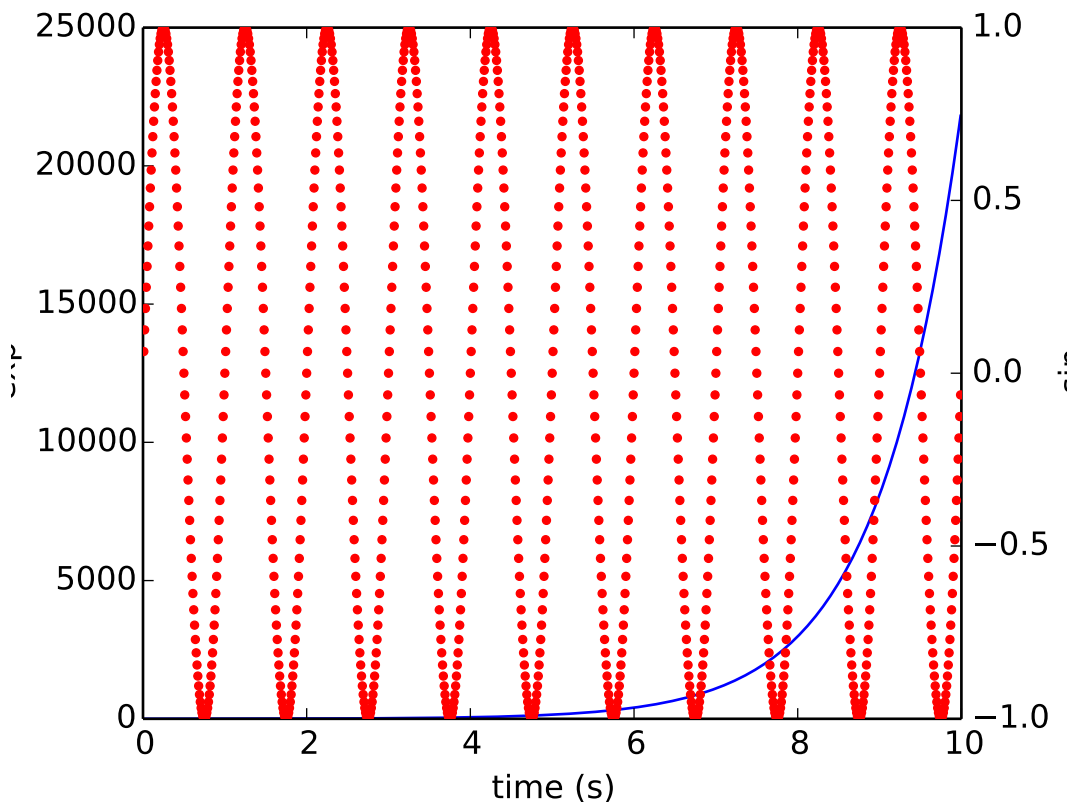

25.1.14 Generate images without having a window appear

The easiest way to do this is use a non-interactive backend (see *What is a backend?*) such as Agg (for PNGs), PDF, SVG or PS. In your figure-generating script, just call the `matplotlib.use()` directive before importing `pylab` or `pyplot`:

```
import matplotlib
matplotlib.use('Agg')
import matplotlib.pyplot as plt
plt.plot([1,2,3])
plt.savefig('myfig')
```

See also:

Matplotlib in a web application server for information about running matplotlib inside of a web application.

25.1.15 Use `show()`

When you want to view your plots on your display, the user interface backend will need to start the GUI mainloop. This is what `show()` does. It tells matplotlib to raise all of the figure windows created so far and start the mainloop. Because this mainloop is blocking by default (i.e., script execution is paused), you should only call this once per script, at the end. Script execution is resumed after the last window is closed. Therefore, if you are using matplotlib to generate only images and do not want a user interface window, you do not need to call `show` (see *Generate images without having a window appear* and *What is a backend?*).

Note: Because closing a figure window invokes the destruction of its plotting elements, you should call `savefig()` before calling `show` if you wish to save the figure as well as view it.

New in version v1.0.0: `show` now starts the GUI mainloop only if it isn't already running. Therefore, multiple calls to `show` are now allowed.

Having `show` block further execution of the script or the python interpreter depends on whether matplotlib is set for interactive mode or not. In non-interactive mode (the default setting), execution is paused until the last figure window is closed. In interactive mode, the execution is not paused, which allows you to create additional figures (but the script won't finish until the last figure window is closed).

Note: Support for interactive/non-interactive mode depends upon the backend. Until version 1.0.0 (and subsequent fixes for 1.0.1), the behavior of the interactive mode was not consistent across backends. As of v1.0.1, only the macosx backend differs from other backends because it does not support non-interactive mode.

Because it is expensive to draw, you typically will not want matplotlib to redraw a figure many times in a script such as the following:

```
plot([1,2,3])           # draw here ?
xlabel('time')         # and here ?
ylabel('volts')       # and here ?
title('a simple plot') # and here ?
show()
```

However, it is *possible* to force matplotlib to draw after every command, which might be what you want when working interactively at the python console (see *Using matplotlib in a python shell*), but in a script you want to defer all drawing until the call to `show`. This is especially important for complex figures that take some time to draw. `show()` is designed to tell matplotlib that you're all done issuing commands and you want to draw the figure now.

Note: `show()` should typically only be called at most once per script and it should be the last line of your script. At that point, the GUI takes control of the interpreter. If you want to force a figure draw, use `draw()` instead.

Many users are frustrated by `show` because they want it to be a blocking call that raises the figure, pauses the script until they close the figure, and then allow the script to continue running until the next figure is created and the next `show` is made. Something like this:

```
# WARNING : illustrating how NOT to use show
for i in range(10):
    # make figure i
    show()
```

This is not what `show` does and unfortunately, because doing blocking calls across user interfaces can be tricky, is currently unsupported, though we have made significant progress towards supporting blocking events.

New in version v1.0.0: As noted earlier, this restriction has been relaxed to allow multiple calls to `show`. In *most* backends, you can now expect to be able to create new figures and raise them in a subsequent call to `show` after closing the figures from a previous call to `show`.

25.2 Contributing: howto

25.2.1 Submit a patch

See *Making patches* for information on how to make a patch with git.

If you are posting a patch to fix a code bug, please explain your patch in words – what was broken before and how you fixed it. Also, even if your patch is particularly simple, just a few lines or a single function replacement, we encourage people to submit git diffs against HEAD of the branch they are patching. It just makes life easier for us, since we (fortunately) get a lot of contributions, and want to receive them in a standard format. If possible, for any non-trivial change, please include a complete, free-standing example that the developers can run unmodified which shows the undesired behavior pre-patch and the desired behavior post-patch, with a clear verbal description of what to look for. A developer may have written the function you are working on years ago, and may no longer be with the project, so it is quite possible you are the world expert on the code you are patching and we want to hear as much detail as you can offer.

When emailing your patch and examples, feel free to paste any code into the text of the message, indeed we encourage it, but also attach the patches and examples since many email clients screw up the formatting of plain text, and we spend lots of needless time trying to reformat the code to make it usable.

You should check out the guide to developing matplotlib to make sure your patch abides by our coding conventions *The Matplotlib Developers' Guide*.

25.2.2 Contribute to matplotlib documentation

matplotlib is a big library, which is used in many ways, and the documentation has only scratched the surface of everything it can do. So far, the place most people have learned all these features are through studying the examples (*Search examples*), which is a recommended and great way to learn, but it would be nice to have more official narrative documentation guiding people through all the dark corners. This is where you come in.

There is a good chance you know more about matplotlib usage in some areas, the stuff you do every day, than many of the core developers who wrote most of the documentation. Just pulled your hair out compiling matplotlib for windows? Write a FAQ or a section for the *Installation* page. Are you a digital signal processing wizard? Write a tutorial on the signal analysis plotting functions like `xcorr()`, `psd()` and

`specgram()`. Do you use matplotlib with `django` or other popular web application servers? Write a FAQ or tutorial and we'll find a place for it in the *User's Guide*. Bundle matplotlib in a `py2exe` app? ... I think you get the idea.

matplotlib is documented using the `sphinx` extensions to restructured text (ReST). `sphinx` is an extensible python framework for documentation projects which generates HTML and PDF, and is pretty easy to write; you can see the source for this document or any page on this site by clicking on the *Show Source* link at the end of the page in the sidebar (or here for this document).

The `sphinx` website is a good resource for learning `sphinx`, but we have put together a cheat-sheet at *Documenting matplotlib* which shows you how to get started, and outlines the matplotlib conventions and extensions, eg for including plots directly from external code in your documents.

Once your documentation contributions are working (and hopefully tested by actually *building* the docs) you can submit them as a patch against git. See *Install git* and *Submit a patch*. Looking for something to do? Search for TODO.

25.3 Matplotlib in a web application server

Many users report initial problems trying to use matplotlib in web application servers, because by default matplotlib ships configured to work with a graphical user interface which may require an X11 connection. Since many barebones application servers do not have X11 enabled, you may get errors if you don't configure matplotlib for use in these environments. Most importantly, you need to decide what kinds of images you want to generate (PNG, PDF, SVG) and configure the appropriate default backend. For 99% of users, this will be the Agg backend, which uses the C++ `antigrain` rendering engine to make nice PNGs. The Agg backend is also configured to recognize requests to generate other output formats (PDF, PS, EPS, SVG). The easiest way to configure matplotlib to use Agg is to call:

```
# do this before importing pylab or pyplot
import matplotlib
matplotlib.use('Agg')
import matplotlib.pyplot as plt
```

For more on configuring your backend, see *What is a backend?*.

Alternatively, you can avoid `pylab`/`pyplot` altogether, which will give you a little more control, by calling the API directly as shown in *api-agg_oo*.

You can either generate hardcopy on the filesystem by calling `savefig`:

```
# do this before importing pylab or pyplot
import matplotlib
matplotlib.use('Agg')
import matplotlib.pyplot as plt
fig = plt.figure()
ax = fig.add_subplot(111)
ax.plot([1,2,3])
fig.savefig('test.png')
```

or by saving to a file handle:

```
import sys
fig.savefig(sys.stdout)
```

Here is an example using the Python Imaging Library (PIL). First, the figure is saved to a StringIO object which is then fed to PIL for further processing:

```
import StringIO, Image
imgdata = StringIO.StringIO()
fig.savefig(imgdata, format='png')
imgdata.seek(0) # rewind the data
im = Image.open(imgdata)
```

25.3.1 matplotlib with apache

TODO; see *Contribute to matplotlib documentation*.

25.3.2 matplotlib with django

TODO; see *Contribute to matplotlib documentation*.

25.3.3 matplotlib with zope

TODO; see *Contribute to matplotlib documentation*.

25.3.4 Clickable images for HTML

Andrew Dalke of [Dalke Scientific](#) has written a nice [article](#) on how to make html click maps with matplotlib agg PNGs. We would also like to add this functionality to SVG and add a SWF backend to support these kind of images. If you are interested in contributing to these efforts that would be great.

25.4 Search examples

The nearly 300 code *examples-index* included with the matplotlib source distribution are full-text searchable from the *search* page, but sometimes when you search, you get a lot of results from the *The Matplotlib API* or other documentation that you may not be interested in if you just want to find a complete, free-standing, working piece of example code. To facilitate example searches, we have tagged every code example page with the keyword `codex` for *code example* which shouldn't appear anywhere else on this site except in the FAQ. So if you want to search for an example that uses an ellipse, *search* for `codex ellipse`.

25.5 Cite Matplotlib

If you want to refer to matplotlib in a publication, you can use “Matplotlib: A 2D Graphics Environment” by J. D. Hunter In *Computing in Science & Engineering*, Vol. 9, No. 3. (2007), pp. 90-95 (see [this reference](#))

page):

```
@article{Hunter:2007,
  Address = {10662 LOS VAQUEROS CIRCLE, PO BOX 3014, LOS ALAMITOS, CA 90720-1314 USA},
  Author = {Hunter, John D.},
  Date-Added = {2010-09-23 12:22:10 -0700},
  Date-Modified = {2010-09-23 12:22:10 -0700},
  Isi = {000245668100019},
  Isi-Recid = {155389429},
  Journal = {Computing In Science \& Engineering},
  Month = {May-Jun},
  Number = {3},
  Pages = {90--95},
  Publisher = {IEEE COMPUTER SOC},
  Times-Cited = {21},
  Title = {Matplotlib: A 2D graphics environment},
  Type = {Editorial Material},
  Volume = {9},
  Year = {2007},
  Abstract = {Matplotlib is a 2D graphics package used for Python for application
              development, interactive scripting, and publication-quality image
              generation across user interfaces and operating systems.},
  Bdsk-Url-1 = {http://gateway.isiknowledge.com/gateway/Gateway.cgi?GWVersion=2&SrcAuth=Alerting&
```

TROUBLESHOOTING

Contents

- Troubleshooting
 - Obtaining matplotlib version
 - matplotlib install location
 - .matplotlib directory location
 - Getting help
 - Problems with recent git versions

26.1 Obtaining matplotlib version

To find out your matplotlib version number, import it and print the `__version__` attribute:

```
>>> import matplotlib
>>> matplotlib.__version__
'0.98.0'
```

26.2 matplotlib install location

You can find what directory matplotlib is installed in by importing it and printing the `__file__` attribute:

```
>>> import matplotlib
>>> matplotlib.__file__
'/home/jdhunter/dev/lib64/python2.5/site-packages/matplotlib/__init__.pyc'
```

26.3 .matplotlib directory location

Each user has a matplotlib configuration directory which may contain a *matplotlibrc* file. To locate your `.matplotlib/` directory, use `matplotlib.get_configdir()`:

```
>>> import matplotlib as mpl
>>> mpl.get_configdir()
'/home/darren/.matplotlib'
```

On unix-like systems, this directory is generally located in your [HOME](#) directory. On windows, it is in your documents and settings directory by default:

```
>>> import matplotlib
>>> mpl.get_configdir()
'C:\\Documents and Settings\\jdhunter\\.matplotlib'
```

If you would like to use a different configuration directory, you can do so by specifying the location in your `MPLCONFIGDIR` environment variable – see *Setting environment variables in Linux and OS-X*.

26.4 Getting help

There are a number of good resources for getting help with matplotlib. There is a good chance your question has already been asked:

- The [mailing list archive](#).
- [Github issues](#).
- Stackoverflow questions tagged [matplotlib](#).

If you are unable to find an answer to your question through search, please provide the following information in your e-mail to the [mailing list](#):

- your operating system; (Linux/UNIX users: post the output of `uname -a`)
- matplotlib version:

```
python -c 'import matplotlib; print matplotlib.__version__'
```
- where you obtained matplotlib (e.g., your Linux distribution's packages or the matplotlib Sourceforge site, or the enthought python distribution [EPD](#)).
- any customizations to your `matplotlibrc` file (see *Customizing matplotlib*).
- if the problem is reproducible, please try to provide a *minimal*, standalone Python script that demonstrates the problem. This is *the* critical step. If you can't post a piece of code that we can run and reproduce your error, the chances of getting help are significantly diminished. Very often, the mere act of trying to minimize your code to the smallest bit that produces the error will help you find a bug in *your* code that is causing the problem.
- you can get very helpful debugging output from matplotlib by running your script with a `verbose-helpful` or `--verbose-debug` flags and posting the verbose output the lists:

```
> python simple_plot.py --verbose-helpful > output.txt
```

If you compiled matplotlib yourself, please also provide

- any changes you have made to `setup.py` or `setuptools.py`

- the output of:

```
rm -rf build
python setup.py build
```

The beginning of the build output contains lots of details about your platform that are useful for the matplotlib developers to diagnose your problem.

- your compiler version – eg, `gcc --version`

Including this information in your first e-mail to the mailing list will save a lot of time.

You will likely get a faster response writing to the mailing list than filing a bug in the bug tracker. Most developers check the bug tracker only periodically. If your problem has been determined to be a bug and can not be quickly solved, you may be asked to file a bug in the tracker so the issue doesn't get lost.

26.5 Problems with recent git versions

First make sure you have a clean build and install (see *How to completely remove matplotlib*), get the latest git update, install it and run a simple test script in debug mode:

```
rm -rf build
rm -rf /path/to/site-packages/matplotlib*
git pull
python setup.py install > build.out
python examples/pylab_examples/simple_plot.py --verbose-debug > run.out
```

and post `build.out` and `run.out` to the [matplotlib-devel](#) mailing list (please do not post git problems to the [users list](#)).

Of course, you will want to clearly describe your problem, what you are expecting and what you are getting, but often a clean build and install will help. See also *Getting help*.

ENVIRONMENT VARIABLES

Contents

- Environment Variables
 - Setting environment variables in Linux and OS-X
 - * BASH/KSH
 - * CSH/TCSH
 - Setting environment variables in windows

HOME

The user's home directory. On linux, ~ is shorthand for `HOME`.

PATH

The list of directories searched to find executable programs

PYTHONPATH

The list of directories that is added to Python's standard search list when importing packages and modules

MPLCONFIGDIR

This is the directory used to store user customizations to matplotlib, as well as some caches to improve performance. If `MPLCONFIGDIR` is not defined, `HOME/.matplotlib` is used if it is writable. Otherwise, the python standard library `tempfile.gettmpdir()` is used to find a base directory in which the `matplotlib` subdirectory is created.

27.1 Setting environment variables in Linux and OS-X

To list the current value of `PYTHONPATH`, which may be empty, try:

```
echo $PYTHONPATH
```

The procedure for setting environment variables in depends on what your default shell is. `BASH` seems to be the most common, but `CSH` is also common. You should be able to determine which by running at the command prompt:

```
echo $SHELL
```

27.1.1 BASH/KSH

To create a new environment variable:

```
export PYTHONPATH=~/.Python
```

To prepend to an existing environment variable:

```
export PATH=~/.bin:${PATH}
```

The search order may be important to you, do you want `~/bin` to be searched first or last? To append to an existing environment variable:

```
export PATH=${PATH}:~/bin
```

To make your changes available in the future, add the commands to your `~/ .bashrc` file.

27.1.2 CSH/TCSH

To create a new environment variable:

```
setenv PYTHONPATH ~/.Python
```

To prepend to an existing environment variable:

```
setenv PATH ~/.bin:${PATH}
```

The search order may be important to you, do you want `~/bin` to be searched first or last? To append to an existing environment variable:

```
setenv PATH ${PATH}:~/bin
```

To make your changes available in the future, add the commands to your `~/ .cshrc` file.

27.2 Setting environment variables in windows

Open the **Control Panel** (*Start* → *Control Panel*), start the **System** program. Click the *Advanced* tab and select the *Environment Variables* button. You can edit or add to the *User Variables*.

Part III

The Matplotlib Developers' Guide

28.1 Pull request checklist

This checklist should be consulted when creating pull requests to make sure they are complete before merging. These are not intended to be rigidly followed—it's just an attempt to list in one place all of the items that are necessary for a good pull request. Of course, some items will not always apply.

28.1.1 Branch selection

- In general, simple bugfixes that are unlikely to introduce new bugs of their own should be merged onto the maintenance branch. New features, or anything that changes the API, should be made against master. The rules are fuzzy here – when in doubt, try to get some consensus.
 - Once changes are merged into the maintenance branch, they should be merged into master.

28.1.2 Style

- Formatting should follow [PEP8](#). Exceptions to these rules are acceptable if it makes the code objectively more readable.
 - You may want to consider installing automatic PEP8 checking in your editor.
- No tabs (only spaces). No trailing whitespace.
 - Configuring your editor to remove these things upon saving will save a lot of trouble.
- Import the following modules using the standard scipy conventions:

```
import numpy as np
import numpy.ma as ma
import matplotlib as mpl
from matplotlib import pyplot as plt
import matplotlib.cbook as cbook
import matplotlib.collections as mcol
import matplotlib.patches as mpatches
```

- See below for additional points about *Keyword argument processing*, if code in your pull request does that.

- Adding a new pyplot function involves generating code. See *Writing a new pyplot function* for more information.

28.1.3 Documentation

- Every new feature should be documented. If it's a new module, don't forget to add it to the API docs.
- Docstrings should be in `numpydoc` format. Don't be thrown off by the fact that many of the existing docstrings are not in that format. We are working to standardize on `numpydoc`.
- Each high-level plotting function should have a simple example in the `Example` section. This should be as simple as possible to demonstrate the method. More complex examples should go in the `examples` tree.
- Build the docs and make sure all formatting warnings are addressed.
- See *Documenting matplotlib* for our documentation style guide.
- If your changes are non-trivial, please make an entry in the CHANGELOG.
- If your change is a major new feature, add an entry to `doc/users/whats_new.rst`.
- If you change the API in a backward-incompatible way, please document it in `doc/api/api_changes.rst`.

28.1.4 Testing

Using the test framework is discussed in detail in the section *Testing*.

- If the PR is a bugfix, add a test that fails prior to the change and passes with the change. Include any relevant issue numbers in the docstring of the test.
- If this is a new feature, add a test that exercises as much of the new feature as possible. (The `--with-coverage` option may be useful here).
- Make sure the Travis tests are passing before merging.
 - The Travis tests automatically test on all of the Python versions matplotlib supports whenever a pull request is created or updated. The `tox` support in matplotlib may be useful for testing locally.

28.1.5 Installation

- If you have added new files or directories, or reorganized existing ones, make sure the new files included in the match patterns in `MANIFEST.in`, and/or in `package_data` in `setup.py`.

28.1.6 C/C++ extensions

- Extensions may be written in C or C++.

- Code style should conform to PEP7 (understanding that PEP7 doesn't address C++, but most of its admonitions still apply).
- Interfacing with Python may be done either with the raw Python/C API or Cython. Use of PyCXX is discouraged for new code.
- Python/C interface code should be kept separate from the core C/C++ code. The interface code should be named `FOO_wrap.cpp`.
- Header file documentation (aka docstrings) should be in Numpydoc format. We don't plan on using automated tools for these docstrings, and the Numpydoc format is well understood in the scientific Python community.

28.2 Style guide

28.2.1 Keyword argument processing

Matplotlib makes extensive use of `**kwargs` for pass-through customizations from one function to another. A typical example is in `matplotlib.pyplot.text()`. The definition of the `pylab` `text` function is a simple pass-through to `matplotlib.axes.Axes.text()`:

```
# in pylab.py
def text(*args, **kwargs):
    ret = gca().text(*args, **kwargs)
    draw_if_interactive()
    return ret
```

`text()` in simplified form looks like this, i.e., it just passes all `args` and `kwargs` on to `matplotlib.text.Text.__init__()`:

```
# in axes.py
def text(self, x, y, s, fontdict=None, withdash=False, **kwargs):
    t = Text(x=x, y=y, text=s, **kwargs)
```

and `__init__()` (again with liberties for illustration) just passes them on to the `matplotlib.artist.Artist.update()` method:

```
# in text.py
def __init__(self, x=0, y=0, text='', **kwargs):
    Artist.__init__(self)
    self.update(kwargs)
```

`update` does the work looking for methods named like `set_property` if `property` is a keyword argument. I.e., no one looks at the keywords, they just get passed through the API to the artist constructor which looks for suitably named methods and calls them with the value.

As a general rule, the use of `**kwargs` should be reserved for pass-through keyword arguments, as in the example above. If all the keyword args are to be used in the function, and not passed on, use the key/value keyword args in the function definition rather than the `**kwargs` idiom.

In some cases, you may want to consume some keys in the local function, and let others pass through. You can pop the ones to be used locally and pass on the rest. For example, in `plot()`, `scalex` and `scaley` are

local arguments and the rest are passed on as `Line2D()` keyword arguments:

```
# in axes.py
def plot(self, *args, **kwargs):
    scalex = kwargs.pop('scalex', True)
    scaley = kwargs.pop('scaley', True)
    if not self._hold: self.cla()
    lines = []
    for line in self._get_lines(*args, **kwargs):
        self.add_line(line)
        lines.append(line)
```

Note: there is a use case when `kwargs` are meant to be used locally in the function (not passed on), but you still need the `**kwargs` idiom. That is when you want to use `*args` to allow variable numbers of non-keyword args. In this case, python will not allow you to use named keyword args after the `*args` usage, so you will be forced to use `**kwargs`. An example is `matplotlib.contour.ContourLabeler.clabel()`:

```
# in contour.py
def clabel(self, *args, **kwargs):
    fontsize = kwargs.get('fontsize', None)
    inline = kwargs.get('inline', 1)
    self.fmt = kwargs.get('fmt', '%1.3f')
    colors = kwargs.get('colors', None)
    if len(args) == 0:
        levels = self.levels
        indices = range(len(self.levels))
    elif len(args) == 1:
        ...etc...
```

28.3 Hints

This section describes how to add certain kinds of new features to matplotlib.

28.3.1 Developing a new backend

If you are working on a custom backend, the `backend` setting in `matplotlibrc` (*Customizing matplotlib*) supports an external backend via the module directive. if `my_backend.py` is a matplotlib backend in your `PYTHONPATH`, you can set use it on one of several ways

- in `matplotlibrc`:

```
backend : module://my_backend
```

- with the use directive in your script:

```
import matplotlib
matplotlib.use('module://my_backend')
```

- from the command shell with the `-d` flag:

```
> python simple_plot.py -d module://my_backend
```

28.3.2 Writing examples

We have hundreds of examples in subdirectories of `matplotlib/examples`, and these are automatically generated when the website is built to show up both in the [examples](#) and [gallery](#) sections of the website.

Any sample data that the example uses should be kept small and distributed with matplotlib in the `lib/matplotlib/mpl-data/sample_data/` directory. Then in your example code you can load it into a file handle with:

```
import matplotlib.cbook as cbook
fh = cbook.get_sample_data('mydata.dat')
```

28.3.3 Writing a new pyplot function

A large portion of the pyplot interface is automatically generated by the `boilerplate.py` script (in the root of the source tree). To add or remove a plotting method from pyplot, edit the appropriate list in `boilerplate.py` and then run the script which will update the content in `lib/matplotlib/pyplot.py`. Both the changes in `boilerplate.py` and `lib/matplotlib/pyplot.py` should be checked into the repository.

LICENSES

Matplotlib only uses BSD compatible code. If you bring in code from another project make sure it has a PSF, BSD, MIT or compatible license (see the Open Source Initiative [licenses page](#) for details on individual licenses). If it doesn't, you may consider contacting the author and asking them to relicense it. GPL and LGPL code are not acceptable in the main code base, though we are considering an alternative way of distributing L/GPL code through an separate channel, possibly a toolkit. If you include code, make sure you include a copy of that code's license in the license directory if the code's license requires you to distribute the license with it. Non-BSD compatible licenses are acceptable in matplotlib toolkits (eg basemap), but make sure you clearly state the licenses you are using.

29.1 Why BSD compatible?

The two dominant license variants in the wild are GPL-style and BSD-style. There are countless other licenses that place specific restrictions on code reuse, but there is an important difference to be considered in the GPL and BSD variants. The best known and perhaps most widely used license is the GPL, which in addition to granting you full rights to the source code including redistribution, carries with it an extra obligation. If you use GPL code in your own code, or link with it, your product must be released under a GPL compatible license. I.e., you are required to give the source code to other people and give them the right to redistribute it as well. Many of the most famous and widely used open source projects are released under the GPL, including linux, gcc, emacs and sage.

The second major class are the BSD-style licenses (which includes MIT and the python PSF license). These basically allow you to do whatever you want with the code: ignore it, include it in your own open source project, include it in your proprietary product, sell it, whatever. python itself is released under a BSD compatible license, in the sense that, quoting from the PSF license page:

```
There is no GPL-like "copyleft" restriction. Distributing
binary-only versions of Python, modified or not, is allowed. There
is no requirement to release any of your source code. You can also
write extension modules for Python and provide them only in binary
form.
```

Famous projects released under a BSD-style license in the permissive sense of the last paragraph are the BSD operating system, python and TeX.

There are several reasons why early matplotlib developers selected a BSD compatible license. matplotlib is a python extension, and we choose a license that was based on the python license (BSD compatible). Also, we wanted to attract as many users and developers as possible, and many software companies will

not use GPL code in software they plan to distribute, even those that are highly committed to open source development, such as [enthought](#), out of legitimate concern that use of the GPL will “infect” their code base by its viral nature. In effect, they want to retain the right to release some proprietary code. Companies and institutions who use matplotlib often make significant contributions, because they have the resources to get a job done, even a boring one. Two of the matplotlib backends (FLTK and WX) were contributed by private companies. The final reason behind the licensing choice is compatibility with the other python extensions for scientific computing: ipython, numpy, scipy, the enthought tool suite and python itself are all distributed under BSD compatible licenses.

WORKING WITH *MATPLOTLIB* SOURCE CODE

Contents:

30.1 Introduction

These pages describe a [git](#) and [github](#) workflow for the [matplotlib](#) project.

There are several different workflows here, for different ways of working with *matplotlib*.

This is not a comprehensive [git](#) reference, it's just a workflow for our own project. It's tailored to the [github](#) hosting service. You may well find better or quicker ways of getting stuff done with [git](#), but these should get you started.

For general resources for learning [git](#) see [git resources](#).

30.2 Install git

30.2.1 Overview

Debian / Ubuntu	<code>sudo apt-get install git-core</code>
Fedora	<code>sudo yum install git-core</code>
Windows	Download and install msysGit
OS X	Use the git-osx-installer

30.2.2 In detail

See the [git](#) page for the most recent information.

Have a look at the [github](#) install help pages available from [github help](#)

There are good instructions here: http://book.git-scm.com/2_installing_git.html

30.3 Following the latest source

These are the instructions if you just want to follow the latest *matplotlib* source, but you don't need to do any development for now.

The steps are:

- *Install git*
- get local copy of the git repository from [github](#)
- update local copy from time to time

30.3.1 Get the local copy of the code

From the command line:

```
git clone git://github.com/matplotlib/matplotlib.git
```

You now have a copy of the code tree in the new `matplotlib` directory.

30.3.2 Updating the code

From time to time you may want to pull down the latest code. Do this with:

```
cd matplotlib
git pull
```

The tree in `matplotlib` will now have the latest changes from the initial repository.

30.4 Making a patch

You've discovered a bug or something else you want to change in `matplotlib` .. — excellent!

You've worked out a way to fix it — even better!

You want to tell us about it — best of all!

The easiest way is to make a *patch* or set of patches. Here we explain how. Making a patch is the simplest and quickest, but if you're going to be doing anything more than simple quick things, please consider following the *Git for development* model instead.

30.4.1 Making patches

Overview

```
# tell git who you are
git config --global user.email you@yourdomain.example.com
git config --global user.name "Your Name Comes Here"
# get the repository if you don't have it
git clone git://github.com/matplotlib/matplotlib.git
# make a branch for your patching
cd matplotlib
git branch the-fix-im-thinking-of
git checkout the-fix-im-thinking-of
# hack, hack, hack
# Tell git about any new files you've made
git add somewhere/tests/test_my_bug.py
# commit work in progress as you go
git commit -am 'BF - added tests for Funny bug'
# hack hack, hack
git commit -am 'BF - added fix for Funny bug'
# make the patch files
git format-patch -M -C master
```

Then, send the generated patch files to the [matplotlib mailing list](#) — where we will thank you warmly.

In detail

1. Tell `git` who you are so it can label the commits you've made:

```
git config --global user.email you@yourdomain.example.com
git config --global user.name "Your Name Comes Here"
```

2. If you don't already have one, clone a copy of the [matplotlib](#) repository:

```
git clone git://github.com/matplotlib/matplotlib.git
cd matplotlib
```

3. Make a 'feature branch'. This will be where you work on your bug fix. It's nice and safe and leaves you with access to an unmodified copy of the code in the main branch:

```
git branch the-fix-im-thinking-of
git checkout the-fix-im-thinking-of
```

4. Do some edits, and commit them as you go:

```
# hack, hack, hack
# Tell git about any new files you've made
git add somewhere/tests/test_my_bug.py
# commit work in progress as you go
git commit -am 'BF - added tests for Funny bug'
# hack hack, hack
git commit -am 'BF - added fix for Funny bug'
```

Note the `-am` options to `commit`. The `m` flag just signals that you're going to type a message on the command line. The `a` flag — you can just take on faith — or see [why the -a flag?](#).

5. When you have finished, check you have committed all your changes:

```
git status
```

6. Finally, make your commits into patches. You want all the commits since you branched from the master branch:

```
git format-patch -M -C master
```

You will now have several files named for the commits:

```
0001-BF-added-tests-for-Funny-bug.patch
0002-BF-added-fix-for-Funny-bug.patch
```

Send these files to the [matplotlib mailing list](#).

When you are done, to switch back to the main copy of the code, just return to the master branch:

```
git checkout master
```

30.4.2 Moving from patching to development

If you find you have done some patches, and you have one or more feature branches, you will probably want to switch to development mode. You can do this with the repository you have.

Fork the [matplotlib](#) repository on [github](#) — *Making your own copy (fork) of matplotlib*. Then:

```
# checkout and refresh master branch from main repo
git checkout master
git pull origin master
# rename pointer to main repository to 'upstream'
git remote rename origin upstream
# point your repo to default read / write to your fork on github
git remote add origin git@github.com:your-user-name/matplotlib.git
# push up any branches you've made and want to keep
git push origin the-fix-im-thinking-of
```

Then you can, if you want, follow the *Development workflow*.

30.5 Git for development

Contents:

30.5.1 Making your own copy (fork) of matplotlib

You need to do this only once. The instructions here are very similar to the instructions at <http://help.github.com/forking/> — please see that page for more detail. We're repeating some of it here just to give the specifics for the [matplotlib](#) project, and to suggest some default names.

Set up and configure a github account

If you don't have a [github](#) account, go to the [github](#) page, and make one.

You then need to configure your account to allow write access — see the [Generating SSH keys help on github help](#).

Create your own forked copy of matplotlib

1. Log into your [github](#) account.
2. Go to the [matplotlib github](#) home at [matplotlib github](#).
3. Click on the *fork* button:

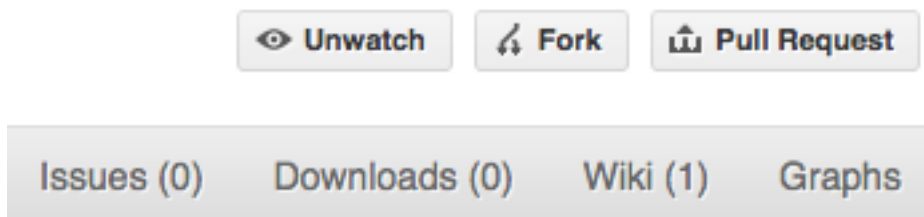

Now, after a short pause and some 'Hardcore forking action', you should find yourself at the home page for your own forked copy of [matplotlib](#).

30.5.2 Set up your fork

First you follow the instructions for *Making your own copy (fork) of matplotlib*.

Overview

```
git clone git@github.com:your-user-name/matplotlib.git
cd matplotlib
git remote add upstream git://github.com/matplotlib/matplotlib.git
```

In detail

Clone your fork

1. Clone your fork to the local computer with `git clone git@github.com:your-user-name/matplotlib.git`
2. Investigate. Change directory to your new repo: `cd matplotlib`. Then `git branch -a` to show you all branches. You'll get something like:

```
* master
remotes/origin/master
```

This tells you that you are currently on the master branch, and that you also have a remote connection to origin/master. What remote repository is remote/origin? Try `git remote -v` to see the URLs for the remote. They will point to your [github](#) fork.

Now you want to connect to the upstream [matplotlib github](#) repository, so you can merge in changes from trunk.

Linking your repository to the upstream repo

```
cd matplotlib
git remote add upstream git://github.com/matplotlib/matplotlib.git
```

upstream here is just the arbitrary name we're using to refer to the main [matplotlib](#) repository at [matplotlib github](#).

Note that we've used `git://` for the URL rather than `git@`. The `git://` URL is read only. This means we that we can't accidentally (or deliberately) write to the upstream repo, and we are only going to use it to merge into our own code.

Note this command needs to be run on every clone of the repository that you make. It is not tracked in your personal repository on [github](#).

Just for your own satisfaction, show yourself that you now have a new 'remote', with `git remote -v show`, giving you something like:

```
upstream    git://github.com/matplotlib/matplotlib.git (fetch)
upstream    git://github.com/matplotlib/matplotlib.git (push)
origin      git@github.com:your-user-name/matplotlib.git (fetch)
origin      git@github.com:your-user-name/matplotlib.git (push)
```

30.5.3 Configure git

Overview

Your personal [git](#) configurations are saved in the `.gitconfig` file in your home directory. Here is an example `.gitconfig` file:

```
[user]
  name = Your Name
  email = you@yourdomain.example.com

[alias]
  ci = commit -a
  co = checkout
  st = status -a
  stat = status -a
  br = branch
  wdiff = diff --color-words

[core]
```



```
    editor = vim

[merge]
    summary = true

[apply]
    whitespace = fix

[core]
    autocrlf = input
```

You can edit this file directly or you can use the `git config --global` command:

```
git config --global user.name "Your Name"
git config --global user.email you@yourdomain.example.com
git config --global alias.ci "commit -a"
git config --global alias.co checkout
git config --global alias.st "status -a"
git config --global alias.stat "status -a"
git config --global alias.br branch
git config --global alias.wdiff "diff --color-words"
git config --global core.editor vim
git config --global merge.summary true
```

To set up on another computer, you can copy your `~/.gitconfig` file, or run the commands above.

In detail

user.name and user.email

It is good practice to tell `git` who you are, for labeling any changes you make to the code. The simplest way to do this is from the command line:

```
git config --global user.name "Your Name"
git config --global user.email you@yourdomain.example.com
```

This will write the settings into your git configuration file, which should now contain a user section with your name and email:

```
[user]
    name = Your Name
    email = you@yourdomain.example.com
```

Of course you'll need to replace `Your Name` and `you@yourdomain.example.com` with your actual name and email address.

Aliases

You might well benefit from some aliases to common commands.

For example, you might well want to be able to shorten `git checkout` to `git co`. Or you may want to alias `git diff --color-words` (which gives a nicely formatted output of the diff) to `git wdiff`

The following `git config --global` commands:

```
git config --global alias.ci "commit -a"
git config --global alias.co checkout
git config --global alias.st "status -a"
git config --global alias.stat "status -a"
git config --global alias.br branch
git config --global alias.wdiff "diff --color-words"
```

will create an alias section in your `.gitconfig` file with contents like this:

```
[alias]
    ci = commit -a
    co = checkout
    st = status -a
    stat = status -a
    br = branch
    wdiff = diff --color-words
```

Editor

You may also want to make sure that your editor of choice is used

```
git config --global core.editor vim
```

Merging

To enforce summaries when doing merges (`~/ .gitconfig` file again):

```
[merge]
    log = true
```

Or from the command line:

```
git config --global merge.log true
```

30.5.4 Development workflow

You already have your own forked copy of the `matplotlib` repository, by following *Making your own copy (fork) of matplotlib*, *Set up your fork*, and you have configured `git` by following *Configure git*.

Workflow summary

- Keep your `master` branch clean of edits that have not been merged to the main `matplotlib` development repo. Your `master` then will follow the main `matplotlib` repository.

- Start a new *feature branch* for each set of edits that you do.
- If you can avoid it, try not to merge other branches into your feature branch while you are working.
- Ask for review!

This way of working really helps to keep work well organized, and in keeping history as clear as possible. See — for example — [linux git workflow](#).

Making a new feature branch

```
git checkout -b my-new-feature master
```

This will create and immediately check out a feature branch based on `master`. To create a feature branch based on a maintenance branch, use:

```
git fetch origin
git checkout -b my-new-feature origin/v1.0.x
```

Generally, you will want to keep this also on your public [github](#) fork of [matplotlib](#). To do this, you `git push` this new branch up to your [github](#) repo. Generally (if you followed the instructions in these pages, and by default), git will have a link to your [github](#) repo, called `origin`. You push up to your own repo on [github](#) with:

```
git push origin my-new-feature
```

You will need to use this exact command, rather than simply `git push` every time you want to push changes on your feature branch to your [github](#) repo. However, in `git >1.7` you can set up a link by using the `--set-upstream` option:

```
git push --set-upstream origin my-new-feature
```

and then next time you need to push changes to your branch a simple `git push` will suffice. Note that `git push` pushes out all branches that are linked to a remote branch.

The editing workflow

Overview

```
# hack hack
git add my_new_file
git commit -am 'NF - some message'
git push
```

In more detail

1. Make some changes

2. See which files have changed with `git status` (see [git status](#)). You'll see a listing like this one:

```
# On branch my-new-feature
# Changed but not updated:
#   (use "git add <file>..." to update what will be committed)
#   (use "git checkout -- <file>..." to discard changes in working directory)
#
# modified:   README
#
# Untracked files:
#   (use "git add <file>..." to include in what will be committed)
#
# INSTALL
no changes added to commit (use "git add" and/or "git commit -a")
```

3. Check what the actual changes are with `git diff` ([git diff](#)).
4. Add any new files to version control `git add new_file_name` (see [git add](#)).
5. To commit all modified files into the local copy of your repo., do `git commit -am 'A commit message'`. Note the `-am` options to `commit`. The `m` flag just signals that you're going to type a message on the command line. The `a` flag — you can just take on faith — or see [why the -a flag?](#) — and the helpful use-case description in the [tangled working copy problem](#). The `git commit` manual page might also be useful.
6. To push the changes up to your forked repo on [github](#), do a `git push` (see [git push](#)).

Asking for code review

1. Go to your repo URL — e.g., <http://github.com/your-user-name/matplotlib>.
2. Click on the *Branch list* button:



3. Click on the *Compare* button for your feature branch — here `my-new-feature`:



4. If asked, select the *base* and *comparison* branch names you want to compare. Usually these will be `master` and `my-new-feature` (where that is your feature branch name).
5. At this point you should get a nice summary of the changes. Copy the URL for this, and post it to the [matplotlib mailing list](#), asking for review. The URL will look something like: <http://github.com/your-user-name/matplotlib/compare/master...my-new-feature>.

There's an example at <http://github.com/matthew-brett/nipy/compare/master...find-install-data> See: <http://github.com/blog/612-introducing-github-compare-view> for more detail.

The generated comparison, is between your feature branch `my-new-feature`, and the place in `master` from which you branched `my-new-feature`. In other words, you can keep updating `master` without interfering with the output from the comparison. More detail? Note the three dots in the URL above (`master...my-new-feature`) and see *dot2-dot3*.

It's a good idea to consult the *Pull request checklist* to make sure your pull request is ready for merging.

Asking for your changes to be merged into the main repo

When you are ready to ask for the merge of your code:

1. Go to the URL of your forked repo, say <http://github.com/your-user-name/matplotlib.git>.
2. Click on the 'Pull request' button:

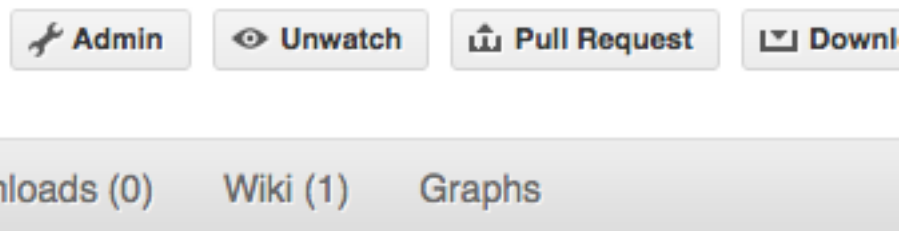

Enter a message; we suggest you select only `matplotlib` as the recipient. The message will go to the [matplotlib mailing list](#). Please feel free to add others from the list as you like.

3. If the branch is to be merged into a maintenance branch on the main repo, make sure the "base branch" indicates the maintenance branch and not `master`. Github can not automatically determine the branch to merge into.

Staying up to date with changes in the central repository

This updates your working copy from the upstream `matplotlib` github repo.

Overview

```
# go to your master branch
git checkout master
# pull changes from github
git fetch upstream
# merge from upstream
git merge --ff-only upstream/master
```

In detail

We suggest that you do this only for your `master` branch, and leave your ‘feature’ branches unmerged, to keep their history as clean as possible. This makes code review easier:

```
git checkout master
```

Make sure you have done *Linking your repository to the upstream repo*.

Merge the upstream code into your current development by first pulling the upstream repo to a copy on your local machine:

```
git fetch upstream
```

then merging into your current branch:

```
git merge --ff-only upstream/master
```

The `--ff-only` option guarantees that if you have mistakenly committed code on your `master` branch, the merge fails at this point. If you were to merge `upstream/master` to your `master`, you would start to diverge from the upstream. If this command fails, see the section on [accidents](#).

The letters ‘ff’ in `--ff-only` mean ‘fast forward’, which is a special case of merge where git can simply update your branch to point to the other branch and not do any actual merging of files. For `master` and other integration branches this is exactly what you want.

Other integration branches

Some people like to keep separate local branches corresponding to the maintenance branches on github. At the time of this writing, `v1.0.x` is the active maintenance branch. If you have such a local branch, treat it just as `master`: don’t commit on it, and before starting new branches off of it, update it from upstream:

```
git checkout v1.0.x
git fetch upstream
git merge --ff-only upstream/v1.0.x
```

But you don’t necessarily have to have such a branch. Instead, if you are preparing a bugfix that applies to the maintenance branch, fetch from upstream and base your bugfix on the remote branch:

```
git fetch upstream
git checkout -b my-bug-fix upstream/v1.0.x
```

Recovering from accidental commits on master

If you have accidentally committed changes on `master` and `git merge --ff-only` fails, don’t panic! First find out how much you have diverged:

```
git diff upstream/master...master
```

If you find that you want simply to get rid of the changes, reset your `master` branch to the upstream version:

```
git reset --hard upstream/master
```

As you might surmise from the words ‘reset’ and ‘hard’, this command actually causes your changes to the current branch to be lost, so think twice.

If, on the other hand, you find that you want to preserve the changes, create a feature branch for them:

```
git checkout -b my-important-changes
```

Now `my-important-changes` points to the branch that has your changes, and you can safely reset `master` as above — but make sure to reset the correct branch:

```
git checkout master
git reset --hard upstream/master
```

Deleting a branch on github

```
git checkout master
# delete branch locally
git branch -D my-unwanted-branch
# delete branch on github
git push origin :my-unwanted-branch
```

(Note the colon `:` before `test-branch`. See also: <http://github.com/guides/remove-a-remote-branch>)

Several people sharing a single repository

If you want to work on some stuff with other people, where you are all committing into the same repository, or even the same branch, then just share it via [github](#).

First fork `matplotlib` into your account, as from *Making your own copy (fork) of matplotlib*.

Then, go to your forked repository github page, say <http://github.com/your-user-name/matplotlib>

Click on the ‘Admin’ button, and add anyone else to the repo as a collaborator:

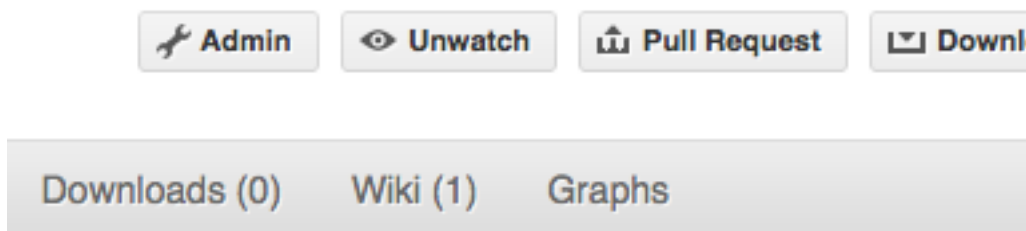

Now all those people can do:

```
git clone git@github.com:your-user-name/matplotlib.git
```

Remember that links starting with `git@` use the ssh protocol and are read-write; links starting with `git://` are read-only.

Your collaborators can then commit directly into that repo with the usual:

```
git commit -am 'ENH - much better code'  
git push origin master # pushes directly into your repo
```

Exploring your repository

To see a graphical representation of the repository branches and commits:

```
gitk --all
```

To see a linear list of commits for this branch:

```
git log
```

You can also look at the [network graph visualizer](#) for your [github](#) repo.

30.6 git resources

30.6.1 Tutorials and summaries

- [github help](#) has an excellent series of how-to guides.
- [learn.github](#) has an excellent series of tutorials
- The [pro git book](#) is a good in-depth book on git.
- A [git cheat sheet](#) is a page giving summaries of common commands.
- The [git user manual](#)
- The [git tutorial](#)
- The [git community book](#)
- [git ready](#) — a nice series of tutorials
- [git casts](#) — video snippets giving git how-tos.
- [git magic](#) — extended introduction with intermediate detail
- The [git parable](#) is an easy read explaining the concepts behind git.
- Our own [git foundation](#) expands on the [git parable](#).
- Fernando Perez' [git page](#) — [Fernando's git page](#) — many links and tips
- A good but technical page on [git concepts](#)
- [git svn crash course](#): [git](#) for those of us used to [subversion](#)

30.6.2 Advanced git workflow

There are many ways of working with `git`; here are some posts on the rules of thumb that other projects have come up with:

- [Linus Torvalds on git management](#)
- [Linus Torvalds on linux git workflow](#) . Summary; use the `git` tools to make the history of your edits as clean as possible; merge from upstream edits as little as possible in branches where you are doing active development.

30.6.3 Manual pages online

You can get these on your own machine with (e.g) `git help push` or (same thing) `git push --help`, but, for convenience, here are the online manual pages for some common commands:

- [git add](#)
- [git branch](#)
- [git checkout](#)
- [git clone](#)
- [git commit](#)
- [git config](#)
- [git diff](#)
- [git log](#)
- [git pull](#)
- [git push](#)
- [git remote](#)
- [git status](#)

Matplotlib has a testing infrastructure based on `nose`, making it easy to write new tests. The tests are in `matplotlib.tests`, and customizations to the nose testing infrastructure are in `matplotlib.testing`. (There is other old testing cruft around, please ignore it while we consolidate our testing to these locations.)

31.1 Requirements

The following software is required to run the tests:

- `nose`, version 1.0 or later
- `Ghostscript` (to render PDF files)
- `Inkscape` (to render SVG files)

31.2 Running the tests

Running the tests is simple. Make sure you have nose installed and run the script `tests.py` in the root directory of the distribution. The script can take any of the usual `nosetest` arguments, such as

<code>-v</code>	increase verbosity
<code>-d</code>	detailed error messages
<code>--with-coverage</code>	enable collecting coverage information

To run a single test from the command line, you can provide a dot-separated path to the module followed by the function separated by a colon, e.g., (this is assuming the test is installed):

```
python tests.py matplotlib.tests.test_simplification:test_clipping
```

An alternative implementation that does not look at command line arguments works from within Python:

```
import matplotlib
matplotlib.test()
```

Running tests by any means other than `matplotlib.test()` does not load the nose “knownfailureif” (Known failing tests) plugin, causing known-failing tests to fail for real.

31.3 Writing a simple test

Many elements of Matplotlib can be tested using standard tests. For example, here is a test from `matplotlib.tests.test_basic`:

```
from nose.tools import assert_equal

def test_simple():
    """
    very simple example test
    """
    assert_equal(1+1,2)
```

Nose determines which functions are tests by searching for functions beginning with “test” in their name.

If the test has side effects that need to be cleaned up, such as creating figures using the pyplot interface, use the `@cleanup` decorator:

```
from matplotlib.testing.decorators import cleanup

@cleanup
def test_create_figure():
    """
    very simple example test that creates a figure using pyplot.
    """
    fig = figure()
    ...
```

31.4 Writing an image comparison test

Writing an image based test is only slightly more difficult than a simple test. The main consideration is that you must specify the “baseline”, or expected, images in the `image_comparison()` decorator. For example, this test generates a single image and automatically tests it:

```
import numpy as np
import matplotlib
from matplotlib.testing.decorators import image_comparison
import matplotlib.pyplot as plt

@image_comparison(baseline_images=['spines_axes_positions'])
def test_spines_axes_positions():
    # SF bug 2852168
    fig = plt.figure()
    x = np.linspace(0,2*np.pi,100)
    y = 2*np.sin(x)
    ax = fig.add_subplot(1,1,1)
    ax.set_title('centered spines')
    ax.plot(x,y)
    ax.spines['right'].set_position(('axes',0.1))
    ax.yaxis.set_ticks_position('right')
    ax.spines['top'].set_position(('axes',0.25))
```

```
ax.xaxis.set_ticks_position('top')
ax.spines['left'].set_color('none')
ax.spines['bottom'].set_color('none')
```

The first time this test is run, there will be no baseline image to compare against, so the test will fail. Copy the output images (in this case `result_images/test_category/spines_axes_positions.*`) to the correct subdirectory of `baseline_images` tree in the source directory (in this case `lib/matplotlib/tests/baseline_images/test_category`). Note carefully the `*` at the end: this will copy only the images we need to include in the git repository. The files ending in `_pdf.png` and `_svg.png` are converted from the pdf and svg originals on the fly and do not need to be in the repository. Put these new files under source code revision control (with `git add`). When rerunning the tests, they should now pass.

There are two optional keyword arguments to the `image_comparison` decorator:

- **extensions:** If you only wish to test some of the image formats (rather than the default `png`, `svg` and `pdf` formats), pass a list of the extensions to test.
- **tol:** This is the image matching tolerance, the default `1e-3`. If some variation is expected in the image between runs, this value may be adjusted.

31.5 Known failing tests

If you're writing a test, you may mark it as a known failing test with the `knownfailureif()` decorator. This allows the test to be added to the test suite and run on the buildbots without causing undue alarm. For example, although the following test will fail, it is an expected failure:

```
from nose.tools import assert_equal
from matplotlib.testing.decorators import knownfailureif

@knownfailureif(True)
def test_simple_fail():
    '''very simple example test that should fail'''
    assert_equal(1+1,3)
```

Note that the first argument to the `knownfailureif()` decorator is a fail condition, which can be a value such as `True`, `False`, or `'indeterminate'`, or may be a dynamically evaluated expression.

31.6 Creating a new module in `matplotlib.tests`

We try to keep the tests categorized by the primary module they are testing. For example, the tests related to the `mathtext.py` module are in `test_mathtext.py`.

Let's say you've added a new module named `whizbang.py` and you want to add tests for it in `matplotlib.tests.test_whizbang`. To add this module to the list of default tests, append its name to `default_test_modules` in `lib/matplotlib/__init__.py`.

31.7 Using tox

Tox is a tool for running tests against multiple Python environments, including multiple versions of Python (e.g., 2.6, 2.7, 3.2, etc.) and even different Python implementations altogether (e.g., CPython, PyPy, Jython, etc.)

Testing all 4 versions of Python (2.6, 2.7, 3.1, and 3.2) requires having four versions of Python installed on your system and on the PATH. Depending on your operating system, you may want to use your package manager (such as apt-get, yum or MacPorts) to do this, or use [pythonbrew](#).

tox makes it easy to determine if your working copy introduced any regressions before submitting a pull request. Here's how to use it:

```
$ pip install tox
$ tox
```

You can also run tox on a subset of environments:

```
$ tox -e py26,py27
```

Tox processes everything serially so it can take a long time to test several environments. To speed it up, you might try using a new, parallelized version of tox called [detox](#). Give this a try:

```
$ pip install -U -i http://pypi.testrun.org detox
$ detox
```

Tox is configured using a file called `tox.ini`. You may need to edit this file if you want to add new environments to test (e.g., py33) or if you want to tweak the dependencies or the way the tests are run. For more info on the `tox.ini` file, see the [Tox Configuration Specification](#).

31.8 Using Travis CI

[Travis CI](#) is a hosted CI system “in the cloud”.

Travis is configured to receive notifications of new commits to GitHub repos (via GitHub “service hooks”) and to run builds or tests when it sees these new commits. It looks for a YAML file called `.travis.yml` in the root of the repository to see how to test the project.

Travis CI is already enabled for the [main matplotlib GitHub repository](#) – for example, see [its Travis page](#).

If you want to enable Travis CI for your personal matplotlib GitHub repo, simply enable the repo to use Travis CI in either the Travis CI UI or the GitHub UI (Admin | Service Hooks). For details, see [the Travis CI Getting Started page](#). This generally isn't necessary, since any pull request submitted against the main matplotlib repository will be tested.

Once this is configured, you can see the Travis CI results at http://travis-ci.org/#!/your_GitHub_user_name/matplotlib – here's an [example](#).

DOCUMENTING MATPLOTLIB

32.1 Getting started

The documentation for matplotlib is generated from ReStructured Text using the [Sphinx](#) documentation generation tool. Sphinx-1.0 or later and numpydoc 0.4 or later is required.

The documentation sources are found in the `doc/` directory in the trunk. To build the users guide in html format, cd into `doc/` and do:

```
python make.py html
```

or:

```
./make.py html
```

you can also pass a `latex` flag to `make.py` to build a pdf, or pass no arguments to build everything.

The output produced by Sphinx can be configured by editing the `conf.py` file located in the `doc/`.

32.2 Organization of matplotlib's documentation

The actual ReStructured Text files are kept in `doc/users`, `doc/devel`, `doc/api` and `doc/faq`. The main entry point is `doc/index.rst`, which pulls in the `index.rst` file for the users guide, developers guide, api reference, and faqs. The documentation suite is built as a single document in order to make the most effective use of cross referencing, we want to make navigating the Matplotlib documentation as easy as possible.

Additional files can be added to the various guides by including their base file name (the `.rst` extension is not necessary) in the table of contents. It is also possible to include other documents through the use of an include statement, such as:

```
.. include:: ../../TODO
```

32.2.1 docstrings

In addition to the “narrative” documentation described above, matplotlib also defines its API reference documentation in docstrings. For the most part, these are standard Python docstrings, but matplotlib also

includes some features to better support documenting getters and setters.

Matplotlib uses artist introspection of docstrings to support properties. All properties that you want to support through `setp` and `getp` should have a `set_property` and `get_property` method in the `Artist` class. Yes, this is not ideal given python properties or enthought traits, but it is a historical legacy for now. The setter methods use the docstring with the `ACCEPTS` token to indicate the type of argument the method accepts. e.g., in `matplotlib.lines.Line2D`:

```
# in lines.py
def set_linestyle(self, linestyle):
    """
    Set the linestyle of the line

    ACCEPTS: [ '-' | '--' | '-.' | ':' | 'steps' | 'None' | ' ' | '' ]
    """
```

Since matplotlib uses a lot of pass-through kwargs, e.g., in every function that creates a line (`plot()`, `semilogx()`, `semilogy()`, etc...), it can be difficult for the new user to know which kwargs are supported. Matplotlib uses a docstring interpolation scheme to support documentation of every function that takes a `**kwargs`. The requirements are:

1. single point of configuration so changes to the properties don't require multiple docstring edits.
2. as automated as possible so that as properties change, the docs are updated automagically.

The functions `matplotlib.artist.kwdocd` and `matplotlib.artist.kwdoc()` to facilitate this. They combine python string interpolation in the docstring with the matplotlib artist introspection facility that underlies `setp` and `getp`. The `kwdocd` is a single dictionary that maps class name to a docstring of kwargs. Here is an example from `matplotlib.lines`:

```
# in lines.py
artist.kwdocd['Line2D'] = artist.kwdoc(Line2D)
```

Then in any function accepting `Line2D` pass-through kwargs, e.g., `matplotlib.axes.Axes.plot()`:

```
# in axes.py
def plot(self, *args, **kwargs):
    """
    Some stuff omitted

    The kwargs are Line2D properties:
    %(Line2D)s

    kwargs scalex and scaley, if defined, are passed on
    to autoscale_view to determine whether the x and y axes are
    autoscaled; default True. See Axes.autoscale_view for more
    information
    """
    pass
plot.__doc__ = cbook.dedent(plot.__doc__) % artist.kwdocd
```

Note there is a problem for `Artist __init__` methods, e.g., `matplotlib.patches.Patch.__init__()`, which supports `Patch` kwargs, since the artist inspector cannot work until the class is fully defined and we can't modify the `Patch.__init__.__doc__` docstring outside the class definition. There are

some some manual hacks in this case, violating the “single entry point” requirement above – see the `artist.kwdocd['Patch']` setting in `matplotlib.patches`.

32.3 Formatting

The Sphinx website contains plenty of [documentation](#) concerning ReST markup and working with Sphinx in general. Here are a few additional things to keep in mind:

- Please familiarize yourself with the Sphinx directives for [inline markup](#). Matplotlib’s documentation makes heavy use of cross-referencing and other semantic markup. For example, when referring to external files, use the `:file:` directive.
- Function arguments and keywords should be referred to using the *emphasis* role. This will keep matplotlib’s documentation consistent with Python’s documentation:

Here is a description of *argument*

Please do not use the default `role`:

Please do not describe ‘argument’ like this.

nor the `literal` role:

Please do not describe ‘‘argument’’ like this.

- Sphinx does not support tables with column- or row-spanning cells for latex output. Such tables can not be used when documenting matplotlib.
- Mathematical expressions can be rendered as png images in html, and in the usual way by latex. For example:

`:math: '\sin(x_n^2)'` yields: $\sin(x_n^2)$, and:

`.. math::`

```
\int_{-\infty}^{\infty} \frac{e^{i\phi}}{1+x^2} \frac{e^{i\phi}}{1+x^2}
```

yields:

$$\int_{-\infty}^{\infty} \frac{e^{i\phi}}{1+x^2} \frac{e^{i\phi}}{1+x^2} \quad (32.1)$$

- Interactive IPython sessions can be illustrated in the documentation using the following directive:

```
.. sourcecode:: ipython
```

```
In [69]: lines = plot([1,2,3])
```

which would yield:

```
In [69]: lines = plot([1,2,3])
```

- Footnotes ¹ can be added using [#]_, followed later by:

```
.. rubric:: Footnotes

.. [#]
```

- Use the *note* and *warning* directives, sparingly, to draw attention to important comments:

```
.. note::
    Here is a note
```

yields:

Note: here is a note

also:

Warning: here is a warning

- Use the *deprecated* directive when appropriate:

```
.. deprecated:: 0.98
    This feature is obsolete, use something else.
```

yields:

Deprecated since version 0.98: This feature is obsolete, use something else.

- Use the *versionadded* and *versionchanged* directives, which have similar syntax to the *deprecated* role:

```
.. versionadded:: 0.98
    The transforms have been completely revamped.
```

New in version 0.98: The transforms have been completely revamped.

- Use the *seealso* directive, for example:

```
.. seealso::

    Using ReST :ref:'emacs-helpers':
        One example

    A bit about :ref:'referring-to-mpl-docs':
        One more
```

yields:

See also:

Using ResT *Emacs helpers*: One example

A bit about *Referring to mpl documents*: One more

¹ For example.

- Please keep the *Glossary* in mind when writing documentation. You can create a references to a term in the glossary with the `:term:` role.
- The autodoc extension will handle index entries for the API, but additional entries in the `index` need to be explicitly added.
- Please limit the text width of docstrings to 70 characters.
- Keyword arguments should be described using a definition list.

Note: matplotlib makes extensive use of keyword arguments as pass-through arguments, there are a many cases where a table is used in place of a definition list for autogenerated sections of docstrings.

32.4 Figures

32.4.1 Dynamically generated figures

Figures can be automatically generated from scripts and included in the docs. It is not necessary to explicitly save the figure in the script, this will be done automatically at build time to ensure that the code that is included runs and produces the advertised figure.

The path should be relative to the `doc` directory. Any plots specific to the documentation should be added to the `doc/pyplots` directory and committed to git. Plots from the `examples` directory may be referenced through the symlink `mpl_examples` in the `doc` directory. e.g.:

```
.. plot:: mpl_examples/pylab_examples/simple_plot.py
```

The `:scale:` directive rescales the image to some percentage of the original size, though we don't recommend using this in most cases since it is probably better to choose the correct figure size and dpi in mpl and let it handle the scaling.

Plot directive documentation

A directive for including a matplotlib plot in a Sphinx document.

By default, in HTML output, `plot` will include a `.png` file with a link to a high-res `.png` and `.pdf`. In LaTeX output, it will include a `.pdf`.

The source code for the plot may be included in one of three ways:

1. **A path to a source file** as the argument to the directive:

```
.. plot:: path/to/plot.py
```

When a path to a source file is given, the content of the directive may optionally contain a caption for the plot:

```
.. plot:: path/to/plot.py
```

```
    This is the caption for the plot
```

Additionally, one may specify the name of a function to call (with no arguments) immediately after importing the module:

```
.. plot:: path/to/plot.py plot_function1
```

2. Included as **inline content** to the directive:

```
.. plot::

import matplotlib.pyplot as plt
import matplotlib.image as mpimg
import numpy as np
img = mpimg.imread('_static/stinkbug.png')
imgplot = plt.imshow(img)
```

3. Using **doctest** syntax:

```
.. plot::
A plotting example:
>>> import matplotlib.pyplot as plt
>>> plt.plot([1,2,3], [4,5,6])
```

Options

The `plot` directive supports the following options:

format [{ 'python', 'doctest' }] Specify the format of the input

include-source [bool] Whether to display the source code. The default can be changed using the `plot_include_source` variable in `conf.py`

encoding [str] If this source file is in a non-UTF8 or non-ASCII encoding, the encoding must be specified using the `:encoding:` option. The encoding will not be inferred using the `-*- coding -*-` metacomment.

context [bool] If provided, the code will be run in the context of all previous plot directives for which the `:context:` option was specified. This only applies to inline code plot directives, not those run from files.

nofigs [bool] If specified, the code block will be run, but no figures will be inserted. This is usually useful with the `:context:` option.

Additionally, this directive supports all of the options of the `image` directive, except for `target` (since `plot` will add its own target). These include `alt`, `height`, `width`, `scale`, `align` and `class`.

Configuration options

The `plot` directive has the following configuration options:

plot_include_source Default value for the include-source option

plot_pre_code Code that should be executed before each plot.

plot_basedir Base directory, to which `plot::` file names are relative to. (If `None` or empty, file names are relative to the directory where the file containing the directive is.)

plot_formats File formats to generate. List of tuples or strings:

```
[(suffix, dpi), suffix, ...]
```

that determine the file format and the DPI. For entries whose DPI was omitted, sensible defaults are chosen.

plot_html_show_formats Whether to show links to the files in HTML.

plot_rcparams A dictionary containing any non-standard rcParams that should be applied before each plot.

plot_apply_rcparams By default, rcParams are applied when `context` option is not used in a plot directive. This configuration option overrides this behaviour and applies rcParams before each plot.

plot_working_directory By default, the working directory will be changed to the directory of the example, so the code can get at its data files, if any. Also its path will be added to `sys.path` so it can import any helper modules sitting beside it. This configuration option can be used to specify a central directory (also added to `sys.path`) where data files and helper modules for all code are located.

plot_template Provide a customized template for preparing resturctured text.

32.4.2 Static figures

Any figures that rely on optional system configurations need to be handled a little differently. These figures are not to be generated during the documentation build, in order to keep the prerequisites to the documentation effort as low as possible. Please run the `doc/pyplots/make.py` script when adding such figures, and commit the script **and** the images to git. Please also add a line to the README in `doc/pyplots` for any additional requirements necessary to generate a new figure. Once these steps have been taken, these figures can be included in the usual way:

```
.. plot:: pyplots/tex_unicode_demo.py
   :include-source:
```

32.4.3 Examples

The source of the files in the `examples` directory are automatically included in the HTML docs. An image is generated and included for all examples in the `api` and `pylab_examples` directories. To exclude the example from having an image rendered, insert the following special comment anywhere in the script:

```
# -*- noplots -*-
```

32.4.4 Animations

We have a matplotlib google/gmail account with username `mplgithub` which we used to setup the github account but can be used for other purposes, like hosting google docs or youtube videos. You can embed a matplotlib animation in the docs by first saving the animation as a movie using `matplotlib.animation.Animation.save()`, and then uploading to matplotlib's youtube channel and inserting the embedding string youtube provides like:

```
.. raw:: html

    <iframe width="420" height="315"
        src="http://www.youtube.com/embed/32cjc6V00ZY"
        frameborder="0" allowfullscreen>
    </iframe>
```

An example save command to generate a movie looks like this

```
ani = animation.FuncAnimation(fig, animate, np.arange(1, len(y)),
    interval=25, blit=True, init_func=init)

ani.save('double_pendulum.mp4', fps=15)
```

Contact Michael Droettboom for the login password to upload youtube videos of google docs to the mplgithub account.

32.5 Referring to mpl documents

In the documentation, you may want to include to a document in the matplotlib src, e.g., a license file or an image file from `mpl-data`, refer to it via a relative path from the document where the rst file resides, eg. in `users/navigation_toolbar.rst`, we refer to the image icons with:

```
.. image:: ../../lib/matplotlib/mpl-data/images/subplots.png
```

In the `users` subdirectory, if I want to refer to a file in the `mpl-data` directory, I use the `symlink` directory. For example, from `customizing.rst`:

```
.. literalinclude:: ../../lib/matplotlib/mpl-data/matplotlibrc
```

One exception to this is when referring to the `examples` dir. Relative paths are extremely confusing in the sphinx plot extensions, so without getting into the dirty details, it is easier to simply include a symlink to the files at the top doc level directory. This way, API documents like `matplotlib.pyplot.plot()` can refer to the examples in a known location.

In the top level doc directory we have symlinks pointing to the `mpl examples`:

```
home:~/mpl/doc> ls -l mpl_*
mpl_examples -> ../examples
```

So we can include plots from the `examples` dir using the symlink:

```
.. plot:: mpl_examples/pylab_examples/simple_plot.py
```

We used to use a symlink for `mpl-data` too, but the distro becomes very large on platforms that do not support links (eg the font files are duplicated and large)

32.6 Internal section references

To maximize internal consistency in section labeling and references, use hyphen separated, descriptive labels for section references, eg:

```
.. _howto-webapp:
```

and refer to it using the standard reference syntax:

```
See :ref: 'howto-webapp'
```

Keep in mind that we may want to reorganize the contents later, so let's avoid top level names in references like `user` or `devel` or `faq` unless necessary, because for example the FAQ “what is a backend?” could later become part of the users guide, so the label:

```
.. _what-is-a-backend
```

is better than:

```
.. _faq-backend
```

In addition, since underscores are widely used by Sphinx itself, let's prefer hyphens to separate words.

32.7 Section names, etc

For everything but top level chapters, please use Upper lower for section titles, eg Possible hangups rather than Possible Hangups

32.8 Inheritance diagrams

Class inheritance diagrams can be generated with the `inheritance-diagram` directive. To use it, you provide the directive with a number of class or module names (separated by whitespace). If a module name is provided, all classes in that module will be used. All of the ancestors of these classes will be included in the inheritance diagram.

A single option is available: `parts` controls how many of parts in the path to the class are shown. For example, if `parts == 1`, the class `matplotlib.patches.Patch` is shown as `Patch`. If `parts == 2`, it is shown as `patches.Patch`. If `parts == 0`, the full path is shown.

Example:

```
.. inheritance-diagram:: matplotlib.patches matplotlib.lines matplotlib.text
   :parts: 2
```

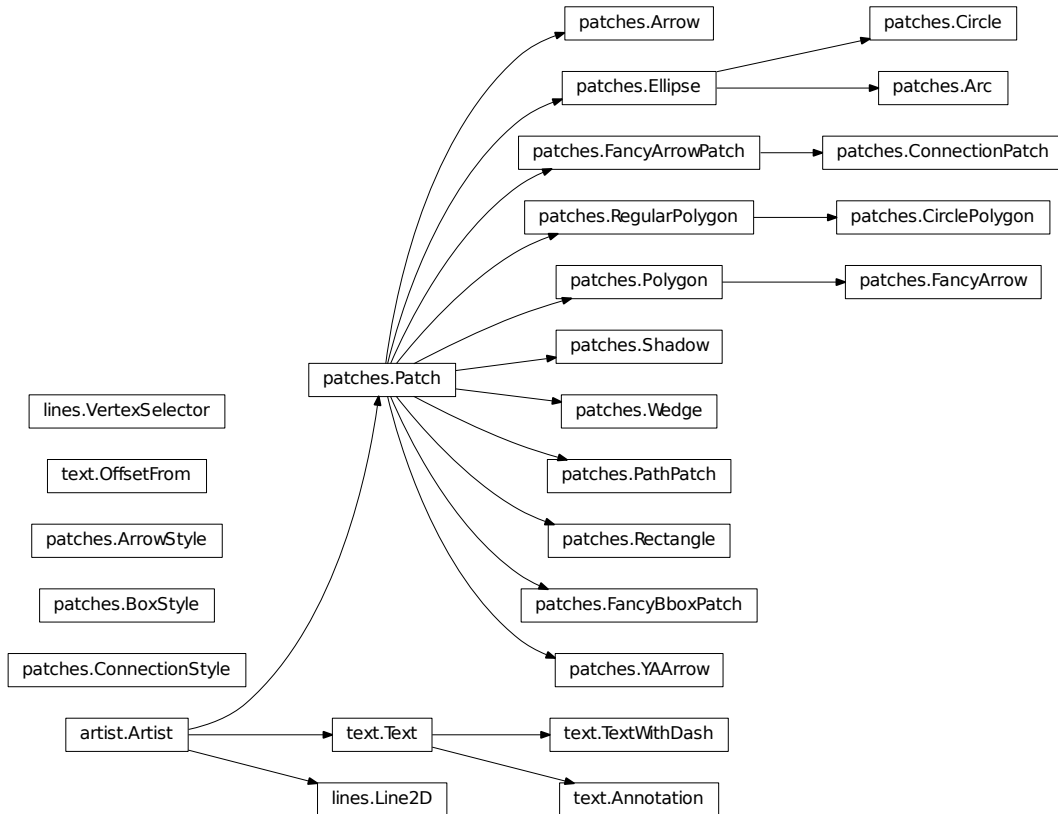

32.9 Emacs helpers

There is an emacs mode `rst.el` which automates many important ReST tasks like building and updating table-of-contents, and promoting or demoting section headings. Here is the basic `.emacs` configuration:

```
(require 'rst)
(setq auto-mode-alist
      (append '(("\\.txt$" . rst-mode)
                ("\\.rst$" . rst-mode)
                ("\\.rest$" . rst-mode)) auto-mode-alist))
```

Some helpful functions:

C-c TAB - `rst-toc-insert`

Insert table of contents at point

C-c C-u - rst-toc-update

Update the table of contents at point

C-c C-l rst-shift-region-left

Shift region to the left

C-c C-r rst-shift-region-right

Shift region to the right

DOING A MATPLOTLIB RELEASE

A guide for developers who are doing a matplotlib release.

- Edit `__init__.py` and bump the version number

33.1 Testing

- Run all of the regression tests by running the `tests.py` script at the root of the source tree.
- Run `unit/memleak_hawaii3.py` and make sure there are no memory leaks
- try some GUI examples, eg `simple_plot.py` with `GTKAgg`, `TkAgg`, etc...
- remove font cache and tex cache from `.matplotlib` and test with and without cache on some example script
- Optionally, make sure `examples/tests/backend_driver.py` runs without errors and check the output of the PNG, PDF, PS and SVG backends

33.2 Branching

Once all the tests are passing and you are ready to do a release, you need to create a release branch. These only need to be created when the second part of the version number changes:

```
git checkout -b v1.1.x
git push git@github.com:matplotlib/matplotlib.git v1.1.x
```

On the branch, do any additional testing you want to do, and then build binaries and source distributions for testing as release candidates.

For each release candidate as well as for the final release version, please `git tag` the commit you will use for packaging like so:

```
git tag -a v1.1.0rc1
```

The `-a` flag will allow you to write a message about the tag, and affiliate your name with it. A reasonable tag message would be something like `v1.1.0 Release Candidate 1 (September 24, 2011)`. To tag a release after the fact, just track down the commit hash, and:

```
git tag -a v1.0.1rc1 a9f3f3a50745
```

Tags allow developers to quickly checkout different releases by name, and also provides source download via zip and tarball on github.

Then push the tags to the main repository:

```
git push upstream v1.0.1rc1
```

33.3 Packaging

- Make sure the `MANIFEST.in` is up to date and remove `MANIFEST` so it will be rebuilt by `MANIFEST.in`
- run `git clean` in the `mpl git` directory before building the `sdist`
- unpack the `sdist` and make sure you can build from that directory
- Use `setup.cfg` to set the default backends. For windows and OSX, the default backend should be `TkAgg`. You should also turn on or off any platform specific build options you need. Importantly, you also need to make sure that you delete the `build dir` after any changes to `setup.cfg` before rebuilding since cruft in the `build dir` can get carried along.
- On windows, `unix2dos` the `rc` file.
- We have a Makefile for the OS X builds in the `mpl source dir release/osx`, so use this to prepare the OS X releases.
- We have a Makefile for the win32 mingw builds in the `mpl source dir release/win32` which you can use this to prepare the windows releases.

33.4 Posting files

Our current method is for the release manager to collect all of the binaries from the platform builders and post the files online on Sourceforge. It is also possible that those building the binaries could upload to directly to Sourceforge.

There are many ways to upload files to Sourceforge (`scp`, `rsync`, `sftp`, and a web interface) described in [Sourceforge Release File System documentation](#). Below, we will use `sftp`.

1. Create a directory containing all of the release files and `cd` to it.

2. `sftp` to Sourceforge:

```
sftp USERNAME@frs.sourceforge.net:/home/frs/project/matplotlib/matplotlib
```

3. Make a new directory for the release and move to it:

```
mkdir matplotlib-1.1.0rc1
cd matplotlib-1.1.0rc1
```

4. Upload all of the files in the current directory on your local machine:

```
put *
```

If this release is a final release, the default download for the matplotlib project should also be updated. Login to Sourceforge and visit the [matplotlib files page](#). Navigate to the tarball of the release you just updated, click on “Details” icon (it looks like a lower case i), and make it the default download for all platforms.

There is a list of direct links to downloads on matplotlib’s main website. This needs to be manually generated and updated every time new files are posted.

1. Clone the matplotlib documentation repository and cd into it:

```
git clone git@github.com:matplotlib/matplotlib.github.com.git
cd matplotlib.github.com
```

2. Update the list of downloads that you want to display by editing the `downloads.txt` file. Generally, this should contain the last two final releases and any active release candidates.
3. Update the downloads webpage by running the `update_downloads.py` script. This script requires `paramiko` (for `sftp` support) and `jinja2` for templating. Both of these dependencies can be installed using `pip`:

```
pip install paramiko
pip install jinja2
```

Then update the download page:

```
./update_downloads.py
```

You will be prompted for your Sourceforge username and password.

4. Commit the changes and push them up to github:

```
git commit -m "Updating download list"
git push
```

33.5 Update PyPI

Once the tarball has been posted on Sourceforge, you can register a link to the new release on PyPI. This should only be done with final (non-release-candidate) releases, since doing so will hide any available stable releases.

You may need to set up your `pypirc` file as described in the [distutils register command documentation](#).

Then updating the record on PyPI is as simple as:

```
python setup.py register
```

This will hide any previous releases automatically.

33.6 Documentation updates

The built documentation exists in the [matplotlib.github.com](https://github.com/matplotlib/matplotlib) repository. Pushing changes to master automatically updates the website.

The documentation is organized by version. At the root of the tree is always the documentation for the latest stable release. Under that, there are directories containing the documentation for older versions as well as the bleeding edge release version called `dev` (usually based on what's on master in the github repository, but it may also temporarily be a staging area for proposed changes). There is also a symlink directory with the name of the most recently released version that points to the root. With each new release, these directories may need to be reorganized accordingly. Any time these version directories are added or removed, the `versions.html` file (which contains a list of the available documentation versions for the user) must also be updated.

To make sure everyone's hard work gets credited, regenerate the github stats. `cd` into the `tools` directory and run:

```
python github_stats.py $TAG > ../doc/users/github_stats.rst
```

where `$TAG` is the tag of the last major release. This will generate stats for all work done since that release.

In the `matplotlib` source repository, build the documentation:

```
cd doc
python make.py html
python make.py latex
```

Then copy the build products into your local checkout of the `matplotlib.github.com` repository (assuming here to be checked out in `com`):

```
cp -r build/html/* ~/matplotlib.github.com
cp build/latex/Matplotlib.pdf ~/matplotlib.github.com
```

Then, from the `matplotlib.github.com` directory, commit and push the changes upstream:

```
git commit -m "Updating for v1.0.1"
git push upstream master
```

33.7 Announcing

Announce the release on `matplotlib-announce`, `matplotlib-users`, and `matplotlib-devel`. Final (non-release-candidate) versions should also be announced on `python-announce`. Include a summary of highlights from the `CHANGELOG` and/or post the whole `CHANGELOG` since the last release.

WORKING WITH TRANSFORMATIONS

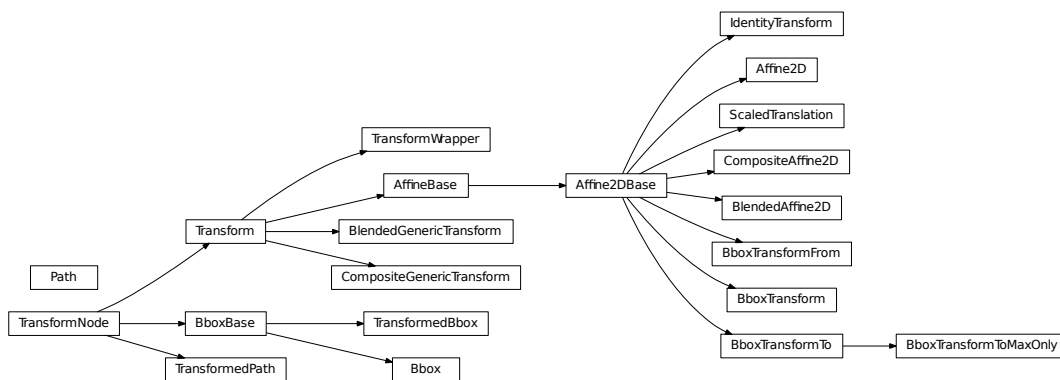

34.1 matplotlib.transforms

matplotlib includes a framework for arbitrary geometric transformations that is used to determine the final position of all elements drawn on the canvas.

Transforms are composed into trees of `TransformNode` objects whose actual value depends on their children. When the contents of children change, their parents are automatically invalidated. The next time an invalidated transform is accessed, it is recomputed to reflect those changes. This invalidation/caching approach prevents unnecessary recomputations of transforms, and contributes to better interactive performance.

For example, here is a graph of the transform tree used to plot data to the graph:

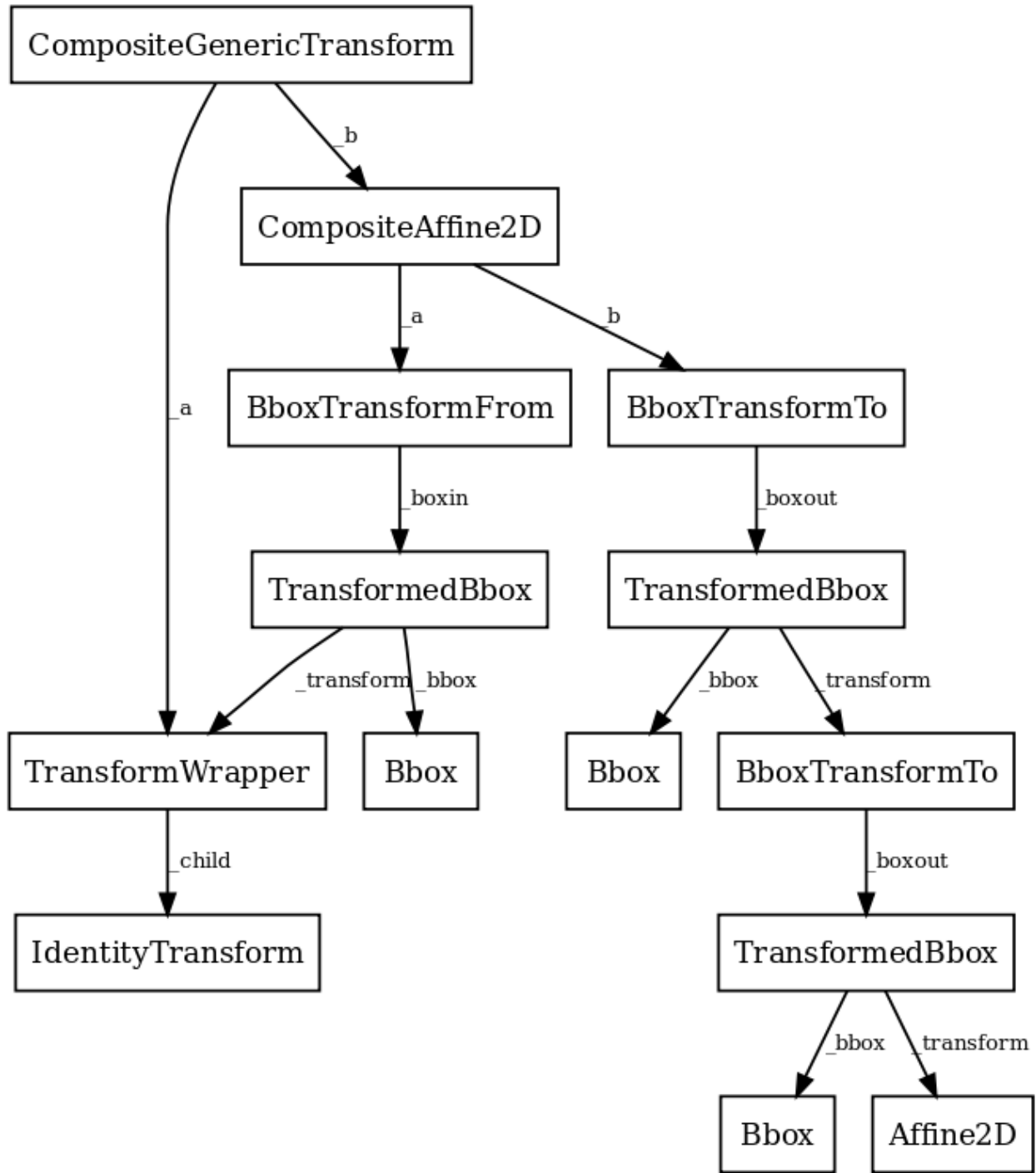

The framework can be used for both affine and non-affine transformations. However, for speed, we want use the backend renderers to perform affine transformations whenever possible. Therefore, it is possible to perform just the affine or non-affine part of a transformation on a set of data. The affine is always assumed to occur after the non-affine. For any transform:

full transform == non-affine part + affine part

The backends are not expected to handle non-affine transformations themselves.

class `matplotlib.transforms.TransformNode`(*shorthand_name=None*)

Bases: `object`

`TransformNode` is the base class for anything that participates in the transform tree and needs to invalidate its parents or be invalidated. This includes classes that are not really transforms, such as bounding boxes, since some transforms depend on bounding boxes to compute their values.

Creates a new `TransformNode`.

shorthand_name - a string representing the “name” of this transform. The name carries no significance other than to improve the readability of `str(transform)` when `DEBUG=True`.

frozen()

Returns a frozen copy of this transform node. The frozen copy will not update when its children change. Useful for storing a previously known state of a transform where `copy.deepcopy()` might normally be used.

invalidate()

Invalidate this `TransformNode` and triggers an invalidation of its ancestors. Should be called any time the transform changes.

pass_through = False

If `pass_through` is `True`, all ancestors will always be invalidated, even if ‘self’ is already invalid.

set_children(*children)

Set the children of the transform, to let the invalidation system know which transforms can invalidate this transform. Should be called from the constructor of any transforms that depend on other transforms.

class `matplotlib.transforms.BboxBase`(*shorthand_name=None*)

Bases: `matplotlib.transforms.TransformNode`

This is the base class of all bounding boxes, and provides read-only access to its data. A mutable bounding box is provided by the `Bbox` class.

The canonical representation is as two points, with no restrictions on their ordering. Convenience properties are provided to get the left, bottom, right and top edges and width and height, but these are not stored explicitly.

Creates a new `TransformNode`.

shorthand_name - a string representing the “name” of this transform. The name carries no significance other than to improve the readability of `str(transform)` when `DEBUG=True`.

anchored(c, container=None)

Return a copy of the `Bbox`, shifted to position `c` within a container.

`c`: may be either:

- a sequence (`cx, cy`) where `cx` and `cy` range from 0 to 1, where 0 is left or bottom and 1 is right or top
- a string: - ‘C’ for centered - ‘S’ for bottom-center - ‘SE’ for bottom-left - ‘E’ for left - etc.

Optional argument `container` is the box within which the `Bbox` is positioned; it defaults to the initial `Bbox`.

bounds None

(property) Returns `(x0, y0, width, height)`.

contains`(x, y)`

Returns `True` if `(x, y)` is a coordinate inside the bounding box or on its edge.

containsx`(x)`

Returns `True` if `x` is between or equal to `x0` and `x1`.

containsy`(y)`

Returns `True` if `y` is between or equal to `y0` and `y1`.

corners`()`

Return an array of points which are the four corners of this rectangle. For example, if this `Bbox` is defined by the points `(a, b)` and `(c, d)`, `corners()` returns `(a, b)`, `(a, d)`, `(c, b)` and `(c, d)`.

count_contains`(vertices)`

Count the number of vertices contained in the `Bbox`.

`vertices` is a `Nx2` Numpy array.

count_overlaps`(bboxes)`

Count the number of bounding boxes that overlap this one.

`bboxes` is a sequence of `BboxBase` objects

expanded`(sw, sh)`

Return a new `Bbox` which is this `Bbox` expanded around its center by the given factors `sw` and `sh`.

extents None

(property) Returns `(x0, y0, x1, y1)`.

frozen`()`

`TransformNode` is the base class for anything that participates in the transform tree and needs to invalidate its parents or be invalidated. This includes classes that are not really transforms, such as bounding boxes, since some transforms depend on bounding boxes to compute their values.

fully_contains`(x, y)`

Returns `True` if `(x, y)` is a coordinate inside the bounding box, but not on its edge.

fully_containsx`(x)`

Returns `True` if `x` is between but not equal to `x0` and `x1`.

fully_containsy`(y)`

Returns `True` if `y` is between but not equal to `y0` and `y1`.

fully_overlaps`(other)`

Returns `True` if this bounding box overlaps with the given bounding box `other`, but not on its edge alone.

height None

(property) The height of the bounding box. It may be negative if `y1 < y0`.

static intersection(*bbox1*, *bbox2*)

Return the intersection of the two bboxes or None if they do not intersect.

Implements the algorithm described at:

<http://www.tekpool.com/node/2687>

intervalx None

(property) **intervalx** is the pair of *x* coordinates that define the bounding box. It is not guaranteed to be sorted from left to right.

intervaly None

(property) **intervaly** is the pair of *y* coordinates that define the bounding box. It is not guaranteed to be sorted from bottom to top.

inverse_transformed(*transform*)

Return a new **Bbox** object, statically transformed by the inverse of the given transform.

is_unit()

Returns True if the **Bbox** is the unit bounding box from (0, 0) to (1, 1).

max None

(property) **max** is the top-right corner of the bounding box.

min None

(property) **min** is the bottom-left corner of the bounding box.

overlaps(*other*)

Returns True if this bounding box overlaps with the given bounding box *other*.

p0 None

(property) **p0** is the first pair of (*x*, *y*) coordinates that define the bounding box. It is not guaranteed to be the bottom-left corner. For that, use **min**.

p1 None

(property) **p1** is the second pair of (*x*, *y*) coordinates that define the bounding box. It is not guaranteed to be the top-right corner. For that, use **max**.

padded(*p*)

Return a new **Bbox** that is padded on all four sides by the given value.

rotated(*radians*)

Return a new bounding box that bounds a rotated version of this bounding box by the given radians. The new bounding box is still aligned with the axes, of course.

shrunk(*mx*, *my*)

Return a copy of the **Bbox**, shrunk by the factor *mx* in the *x* direction and the factor *my* in the *y* direction. The lower left corner of the box remains unchanged. Normally *mx* and *my* will be less than 1, but this is not enforced.

shrunk_to_aspect(*box_aspect*, *container=None*, *fig_aspect=1.0*)

Return a copy of the **Bbox**, shrunk so that it is as large as it can be while having the desired aspect ratio, *box_aspect*. If the box coordinates are relative—that is, fractions of a larger box such as a figure—then the physical aspect ratio of that figure is specified with *fig_aspect*, so that *box_aspect* can also be given as a ratio of the absolute dimensions, not the relative dimensions.

size None

(property) The width and height of the bounding box. May be negative, in the same way as [width](#) and [height](#).

splitx(*args)

e.g., `bbox.splitx(f1, f2, ...)`

Returns a list of new [Bbox](#) objects formed by splitting the original one with vertical lines at fractional positions *f1*, *f2*, ...

splity(*args)

e.g., `bbox.splity(f1, f2, ...)`

Returns a list of new [Bbox](#) objects formed by splitting the original one with horizontal lines at fractional positions *f1*, *f2*, ...

transformed(transform)

Return a new [Bbox](#) object, statically transformed by the given transform.

translated(tx, ty)

Return a copy of the [Bbox](#), statically translated by *tx* and *ty*.

static union(bboxes)

Return a [Bbox](#) that contains all of the given bboxes.

width None

(property) The width of the bounding box. It may be negative if $x1 < x0$.

x0 None

(property) [x0](#) is the first of the pair of *x* coordinates that define the bounding box. [x0](#) is not guaranteed to be less than [x1](#). If you require that, use [xmin](#).

x1 None

(property) [x1](#) is the second of the pair of *x* coordinates that define the bounding box. [x1](#) is not guaranteed to be greater than [x0](#). If you require that, use [xmax](#).

xmax None

(property) [xmax](#) is the right edge of the bounding box.

xmin None

(property) [xmin](#) is the left edge of the bounding box.

y0 None

(property) [y0](#) is the first of the pair of *y* coordinates that define the bounding box. [y0](#) is not guaranteed to be less than [y1](#). If you require that, use [ymin](#).

y1 None

(property) [y1](#) is the second of the pair of *y* coordinates that define the bounding box. [y1](#) is not guaranteed to be greater than [y0](#). If you require that, use [ymax](#).

ymax None

(property) [ymax](#) is the top edge of the bounding box.

ymin None

(property) [ymin](#) is the bottom edge of the bounding box.

class `matplotlib.transforms.Bbox`(*points*, ***kwargs*)

Bases: `matplotlib.transforms.BboxBase`

A mutable bounding box.

points: a 2x2 numpy array of the form `[[x0, y0], [x1, y1]]`

If you need to create a `Bbox` object from another form of data, consider the static methods `unit()`, `from_bounds()` and `from_extents()`.

static `from_bounds`(*x0*, *y0*, *width*, *height*)

(staticmethod) Create a new `Bbox` from *x0*, *y0*, *width* and *height*.

width and *height* may be negative.

static `from_extents`(**args*)

(staticmethod) Create a new `Bbox` from *left*, *bottom*, *right* and *top*.

The y-axis increases upwards.

get_points()

Get the points of the bounding box directly as a numpy array of the form: `[[x0, y0], [x1, y1]]`.

ignore(*value*)

Set whether the existing bounds of the box should be ignored by subsequent calls to `update_from_data()` or `update_from_data_xy()`.

value:

- When True, subsequent calls to `update_from_data()` will ignore the existing bounds of the `Bbox`.
- When False, subsequent calls to `update_from_data()` will include the existing bounds of the `Bbox`.

mutated()

return whether the bbox has changed since init

mutatedx()

return whether the x-limits have changed since init

mutatedy()

return whether the y-limits have changed since init

static `null`()

(staticmethod) Create a new null `Bbox` from `(inf, inf)` to `(-inf, -inf)`.

set(*other*)

Set this bounding box from the “frozen” bounds of another `Bbox`.

set_points(*points*)

Set the points of the bounding box directly from a numpy array of the form: `[[x0, y0], [x1, y1]]`. No error checking is performed, as this method is mainly for internal use.

static `unit`()

(staticmethod) Create a new unit `Bbox` from `(0, 0)` to `(1, 1)`.

update_from_data(*x*, *y*, *ignore=None*)

Update the bounds of the **Bbox** based on the passed in data. After updating, the bounds will have positive *width* and *height*; *x0* and *y0* will be the minimal values.

x: a numpy array of *x*-values

y: a numpy array of *y*-values

ignore:

- when True, ignore the existing bounds of the **Bbox**.
- when False, include the existing bounds of the **Bbox**.
- when None, use the last value passed to **ignore()**.

update_from_data_xy(*xy*, *ignore=None*, *updatex=True*, *updatey=True*)

Update the bounds of the **Bbox** based on the passed in data. After updating, the bounds will have positive *width* and *height*; *x0* and *y0* will be the minimal values.

xy: a numpy array of 2D points

ignore:

- when True, ignore the existing bounds of the **Bbox**.
- when False, include the existing bounds of the **Bbox**.
- when None, use the last value passed to **ignore()**.

updatex: when True, update the x values

updatey: when True, update the y values

update_from_path(*path*, *ignore=None*, *updatex=True*, *updatey=True*)

Update the bounds of the **Bbox** based on the passed in data. After updating, the bounds will have positive *width* and *height*; *x0* and *y0* will be the minimal values.

path: a **Path** instance

ignore:

- when True, ignore the existing bounds of the **Bbox**.
- when False, include the existing bounds of the **Bbox**.
- when None, use the last value passed to **ignore()**.

updatex: when True, update the x values

updatey: when True, update the y values

class matplotlib.transforms.**TransformedBbox**(*bbox*, *transform*, ***kwargs*)

Bases: matplotlib.transforms.**BboxBase**

A **Bbox** that is automatically transformed by a given transform. When either the child bounding box or transform changes, the bounds of this bbox will update accordingly.

bbox: a child **Bbox**

transform: a 2D **Transform**

get_points()

Get the points of the bounding box directly as a numpy array of the form: `[[x0, y0], [x1, y1]]`.

class `matplotlib.transforms.Transform`(*shorthand_name=None*)

Bases: `matplotlib.transforms.TransformNode`

The base class of all `TransformNode` instances that actually perform a transformation.

All non-affine transformations should be subclasses of this class. New affine transformations should be subclasses of `Affine2D`.

Subclasses of this class should override the following members (at minimum):

- `input_dims`
- `output_dims`
- `transform()`
- `is_separable`
- `has_inverse`
- `inverted()` (if `has_inverse` is True)

If the transform needs to do something non-standard with `matplotlib.path.Path` objects, such as adding curves where there were once line segments, it should override:

- `transform_path()`

Creates a new `TransformNode`.

shorthand_name - a string representing the “name” of this transform. The name carries no significance other than to improve the readability of `str(transform)` when `DEBUG=True`.

contains_branch(*other*)

Return whether the given transform is a sub-tree of this transform.

This routine uses transform equality to identify sub-trees, therefore in many situations it is object id which will be used.

For the case where the given transform represents the whole of this transform, returns True.

contains_branch_seperately(*other_transform*)

Returns whether the given branch is a sub-tree of this transform on each seperate dimension.

A common use for this method is to identify if a transform is a blended transform containing an axes' data transform. e.g.:

```
x_isdata, y_isdata = trans.contains_branch_seperately(ax.transData)
```

depth None

Returns the number of transforms which have been chained together to form this Transform instance.

Note: For the special case of a Composite transform, the maximum depth of the two is returned.

get_affine()

Get the affine part of this transform.

get_matrix()

Get the Affine transformation array for the affine part of this transform.

has_inverse = False

True if this transform has a corresponding inverse transform.

input_dims = None

The number of input dimensions of this transform. Must be overridden (with integers) in the subclass.

inverted()

Return the corresponding inverse transformation.

The return value of this method should be treated as temporary. An update to *self* does not cause a corresponding update to its inverted copy.

```
x === self.inverted().transform(self.transform(x))
```

is_separable = False

True if this transform is separable in the x- and y- dimensions.

output_dims = None

The number of output dimensions of this transform. Must be overridden (with integers) in the subclass.

transform(values)

Performs the transformation on the given array of values.

Accepts a numpy array of shape (N x `input_dims`) and returns a numpy array of shape (N x `output_dims`).

transform_affine(values)

Performs only the affine part of this transformation on the given array of values.

`transform(values)` is always equivalent to `transform_affine(transform_non_affine(values))`.

In non-affine transformations, this is generally a no-op. In affine transformations, this is equivalent to `transform(values)`.

Accepts a numpy array of shape (N x `input_dims`) and returns a numpy array of shape (N x `output_dims`).

transform_angles(angles, pts, radians=False, pushoff=1e-05)

Performs transformation on a set of angles anchored at specific locations.

The *angles* must be a column vector (i.e., numpy array).

The *pts* must be a two-column numpy array of x,y positions (angle transforms currently only work in 2D). This array must have the same number of rows as *angles*.

***radians* indicates whether or not input angles are given in radians (True) or degrees (False; the default).**

pushoff is the distance to move away from *pts* for determining transformed angles (see discussion of method below).

The transformed angles are returned in an array with the same size as *angles*.

The generic version of this method uses a very generic algorithm that transforms *pts*, as well as locations very close to *pts*, to find the angle in the transformed system.

transform_non_affine(*values*)

Performs only the non-affine part of the transformation.

`transform(values)` is always equivalent to `transform_affine(transform_non_affine(values))`.

In non-affine transformations, this is generally equivalent to `transform(values)`. In affine transformations, this is always a no-op.

Accepts a numpy array of shape (N x `input_dims`) and returns a numpy array of shape (N x `output_dims`).

transform_path(*path*)

Returns a transformed path.

path: a `Path` instance.

In some cases, this transform may insert curves into the path that began as line segments.

transform_path_affine(*path*)

Returns a path, transformed only by the affine part of this transform.

path: a `Path` instance.

`transform_path(path)` is equivalent to `transform_path_affine(transform_path_non_affine(values))`.

transform_path_non_affine(*path*)

Returns a path, transformed only by the non-affine part of this transform.

path: a `Path` instance.

`transform_path(path)` is equivalent to `transform_path_affine(transform_path_non_affine(values))`.

transform_point(*point*)

A convenience function that returns the transformed copy of a single point.

The point is given as a sequence of length `input_dims`. The transformed point is returned as a sequence of length `output_dims`.

class `matplotlib.transforms.TransformWrapper`(*child*)

Bases: `matplotlib.transforms.Transform`

A helper class that holds a single child transform and acts equivalently to it.

This is useful if a node of the transform tree must be replaced at run time with a transform of a different type. This class allows that replacement to correctly trigger invalidation.

Note that `TransformWrapper` instances must have the same input and output dimensions during their entire lifetime, so the child transform may only be replaced with another child transform of the same dimensions.

child: A class:`Transform` instance. This child may later be replaced with `set()`.

frozen()

Returns a frozen copy of this transform node. The frozen copy will not update when its children change. Useful for storing a previously known state of a transform where `copy.deepcopy()` might normally be used.

set(*child*)

Replace the current child of this transform with another one.

The new child must have the same number of input and output dimensions as the current child.

class `matplotlib.transforms.AffineBase`(*args, **kwargs)

Bases: `matplotlib.transforms.Transform`

The base class of all affine transformations of any number of dimensions.

get_affine()

Get the affine part of this transform.

transform(*values*)

Performs the transformation on the given array of values.

Accepts a numpy array of shape (N x `input_dims`) and returns a numpy array of shape (N x `output_dims`).

transform_affine(*values*)

Performs only the affine part of this transformation on the given array of values.

`transform(values)` is always equivalent to `transform_affine(transform_non_affine(values))`.

In non-affine transformations, this is generally a no-op. In affine transformations, this is equivalent to `transform(values)`.

Accepts a numpy array of shape (N x `input_dims`) and returns a numpy array of shape (N x `output_dims`).

transform_non_affine(*points*)

Performs only the non-affine part of the transformation.

`transform(values)` is always equivalent to `transform_affine(transform_non_affine(values))`.

In non-affine transformations, this is generally equivalent to `transform(values)`. In affine transformations, this is always a no-op.

Accepts a numpy array of shape (N x `input_dims`) and returns a numpy array of shape (N x `output_dims`).

transform_path(*path*)

Returns a transformed path.

path: a `Path` instance.

In some cases, this transform may insert curves into the path that began as line segments.

transform_path_affine(*path*)

Returns a path, transformed only by the affine part of this transform.

path: a `Path` instance.

`transform_path(path)` is equivalent to `transform_path_affine(transform_path_non_affine(values))`.

`transform_path_non_affine(path)`

Returns a path, transformed only by the non-affine part of this transform.

path: a [Path](#) instance.

`transform_path(path)` is equivalent to `transform_path_affine(transform_path_non_affine(values))`.

class `matplotlib.transforms.Affine2DBase(*args, **kwargs)`

Bases: [matplotlib.transforms.AffineBase](#)

The base class of all 2D affine transformations.

2D affine transformations are performed using a 3x3 numpy array:

```
a c e
b d f
0 0 1
```

This class provides the read-only interface. For a mutable 2D affine transformation, use [Affine2D](#).

Subclasses of this class will generally only need to override a constructor and `get_matrix()` that generates a custom 3x3 matrix.

`frozen()`

Returns a frozen copy of this transform node. The frozen copy will not update when its children change. Useful for storing a previously known state of a transform where `copy.deepcopy()` might normally be used.

`inverted()`

Return the corresponding inverse transformation.

The return value of this method should be treated as temporary. An update to *self* does not cause a corresponding update to its inverted copy.

```
x == self.inverted().transform(self.transform(x))
```

`static matrix_from_values(a, b, c, d, e, f)`

(staticmethod) Create a new transformation matrix as a 3x3 numpy array of the form:

```
a c e
b d f
0 0 1
```

`to_values()`

Return the values of the matrix as a sequence (a,b,c,d,e,f)

`transform_affine(points)`

Performs only the affine part of this transformation on the given array of values.

`transform(values)` is always equivalent to `transform_affine(transform_non_affine(values))`.

In non-affine transformations, this is generally a no-op. In affine transformations, this is equivalent to `transform(values)`.

Accepts a numpy array of shape (N x `input_dims`) and returns a numpy array of shape (N x `output_dims`).

transform_point(*point*)

A convenience function that returns the transformed copy of a single point.

The point is given as a sequence of length `input_dims`. The transformed point is returned as a sequence of length `output_dims`.

class `matplotlib.transforms.Affine2D`(*matrix=None*, ***kwargs*)

Bases: `matplotlib.transforms.Affine2DBase`

A mutable 2D affine transformation.

Initialize an Affine transform from a 3x3 numpy float array:

```
a c e
b d f
0 0 1
```

If *matrix* is None, initialize with the identity transform.

clear()

Reset the underlying matrix to the identity transform.

static from_values(*a, b, c, d, e, f*)

(staticmethod) Create a new `Affine2D` instance from the given values:

```
a c e
b d f
0 0 1
```

.

get_matrix()

Get the underlying transformation matrix as a 3x3 numpy array:

```
a c e
b d f
0 0 1
```

.

static identity()

(staticmethod) Return a new `Affine2D` object that is the identity transform.

Unless this transform will be mutated later on, consider using the faster `IdentityTransform` class instead.

rotate(*theta*)

Add a rotation (in radians) to this transform in place.

Returns *self*, so this method can easily be chained with more calls to `rotate()`, `rotate_deg()`, `translate()` and `scale()`.

rotate_around(*x, y, theta*)

Add a rotation (in radians) around the point (*x, y*) in place.

Returns *self*, so this method can easily be chained with more calls to `rotate()`, `rotate_deg()`, `translate()` and `scale()`.

rotate_deg(degrees)

Add a rotation (in degrees) to this transform in place.

Returns *self*, so this method can easily be chained with more calls to `rotate()`, `rotate_deg()`, `translate()` and `scale()`.

rotate_deg_around(x, y, degrees)

Add a rotation (in degrees) around the point (x, y) in place.

Returns *self*, so this method can easily be chained with more calls to `rotate()`, `rotate_deg()`, `translate()` and `scale()`.

scale(sx, sy=None)

Adds a scale in place.

If sy is None, the same scale is applied in both the x- and y-directions.

Returns *self*, so this method can easily be chained with more calls to `rotate()`, `rotate_deg()`, `translate()` and `scale()`.

set(other)

Set this transformation from the frozen copy of another `Affine2DBase` object.

set_matrix(mtx)

Set the underlying transformation matrix from a 3x3 numpy array:

```
a c e
b d f
0 0 1
```

.

translate(tx, ty)

Adds a translation in place.

Returns *self*, so this method can easily be chained with more calls to `rotate()`, `rotate_deg()`, `translate()` and `scale()`.

class matplotlib.transforms.IdentityTransform(*args, **kwargs)

Bases: `matplotlib.transforms.Affine2DBase`

A special class that does on thing, the identity transform, in a fast way.

frozen()

Returns a frozen copy of this transform node. The frozen copy will not update when its children change. Useful for storing a previously known state of a transform where `copy.deepcopy()` might normally be used.

get_affine()

Return the corresponding inverse transformation.

The return value of this method should be treated as temporary. An update to *self* does not cause a corresponding update to its inverted copy.

```
x === self.inverted().transform(self.transform(x))
```

get_matrix()

Get the Affine transformation array for the affine part of this transform.

inverted()

Return the corresponding inverse transformation.

The return value of this method should be treated as temporary. An update to *self* does not cause a corresponding update to its inverted copy.

```
x === self.inverted().transform(self.transform(x))
```

transform(*points*)

Performs only the non-affine part of the transformation.

`transform(values)` is always equivalent to `transform_affine(transform_non_affine(values))`.

In non-affine transformations, this is generally equivalent to `transform(values)`. In affine transformations, this is always a no-op.

Accepts a numpy array of shape (N x `input_dims`) and returns a numpy array of shape (N x `output_dims`).

transform_affine(*points*)

Performs only the non-affine part of the transformation.

`transform(values)` is always equivalent to `transform_affine(transform_non_affine(values))`.

In non-affine transformations, this is generally equivalent to `transform(values)`. In affine transformations, this is always a no-op.

Accepts a numpy array of shape (N x `input_dims`) and returns a numpy array of shape (N x `output_dims`).

transform_non_affine(*points*)

Performs only the non-affine part of the transformation.

`transform(values)` is always equivalent to `transform_affine(transform_non_affine(values))`.

In non-affine transformations, this is generally equivalent to `transform(values)`. In affine transformations, this is always a no-op.

Accepts a numpy array of shape (N x `input_dims`) and returns a numpy array of shape (N x `output_dims`).

transform_path(*path*)

Returns a path, transformed only by the non-affine part of this transform.

path: a [Path](#) instance.

`transform_path(path)` is equivalent to `transform_path_affine(transform_path_non_affine(values))`.

transform_path_affine(*path*)

Returns a path, transformed only by the non-affine part of this transform.

path: a [Path](#) instance.

`transform_path(path)` is equivalent to `transform_path_affine(transform_path_non_affine(values))`.

transform_path_non_affine(*path*)

Returns a path, transformed only by the non-affine part of this transform.

path: a [Path](#) instance.

`transform_path(path)` is equivalent to `transform_path_affine(transform_path_non_affine(values))`.

class `matplotlib.transforms.BlendedGenericTransform`(*x_transform*, *y_transform*,
***kwargs*)

Bases: `matplotlib.transforms.Transform`

A “blended” transform uses one transform for the *x*-direction, and another transform for the *y*-direction.

This “generic” version can handle any given child transform in the *x*- and *y*-directions.

Create a new “blended” transform using *x_transform* to transform the *x*-axis and *y_transform* to transform the *y*-axis.

You will generally not call this constructor directly but use the `blended_transform_factory()` function instead, which can determine automatically which kind of blended transform to create.

frozen()

Returns a frozen copy of this transform node. The frozen copy will not update when its children change. Useful for storing a previously known state of a transform where `copy.deepcopy()` might normally be used.

get_affine()

Get the affine part of this transform.

inverted()

Return the corresponding inverse transformation.

The return value of this method should be treated as temporary. An update to *self* does not cause a corresponding update to its inverted copy.

```
x === self.inverted().transform(self.transform(x))
```

transform_non_affine(*points*)

Performs only the non-affine part of the transformation.

`transform(values)` is always equivalent to `transform_affine(transform_non_affine(values))`.

In non-affine transformations, this is generally equivalent to `transform(values)`. In affine transformations, this is always a no-op.

Accepts a numpy array of shape (N x `input_dims`) and returns a numpy array of shape (N x `output_dims`).

class `matplotlib.transforms.BlendedAffine2D`(*x_transform*, *y_transform*, ***kwargs*)

Bases: `matplotlib.transforms.Affine2DBase`

A “blended” transform uses one transform for the *x*-direction, and another transform for the *y*-direction.

This version is an optimization for the case where both child transforms are of type [Affine2DBase](#).

Create a new “blended” transform using *x_transform* to transform the *x*-axis and *y_transform* to transform the *y*-axis.

Both *x_transform* and *y_transform* must be 2D affine transforms.

You will generally not call this constructor directly but use the `blended_transform_factory()` function instead, which can determine automatically which kind of blended transform to create.

get_matrix()

Get the Affine transformation array for the affine part of this transform.

`matplotlib.transforms.blended_transform_factory(x_transform, y_transform)`

Create a new “blended” transform using *x_transform* to transform the *x*-axis and *y_transform* to transform the *y*-axis.

A faster version of the blended transform is returned for the case where both child transforms are affine.

class `matplotlib.transforms.CompositeGenericTransform(a, b, **kwargs)`

Bases: `matplotlib.transforms.Transform`

A composite transform formed by applying transform *a* then transform *b*.

This “generic” version can handle any two arbitrary transformations.

Create a new composite transform that is the result of applying transform *a* then transform *b*.

You will generally not call this constructor directly but use the `composite_transform_factory()` function instead, which can automatically choose the best kind of composite transform instance to create.

frozen()

Returns a frozen copy of this transform node. The frozen copy will not update when its children change. Useful for storing a previously known state of a transform where `copy.deepcopy()` might normally be used.

get_affine()

Get the affine part of this transform.

inverted()

Return the corresponding inverse transformation.

The return value of this method should be treated as temporary. An update to *self* does not cause a corresponding update to its inverted copy.

```
x === self.inverted().transform(self.transform(x))
```

transform_affine(points)

Performs only the affine part of this transformation on the given array of values.

`transform(values)` is always equivalent to `transform_affine(transform_non_affine(values))`.

In non-affine transformations, this is generally a no-op. In affine transformations, this is equivalent to `transform(values)`.

Accepts a numpy array of shape (N x input_dims) and returns a numpy array of shape (N x output_dims).

transform_non_affine(*points*)

Performs only the non-affine part of the transformation.

`transform(values)` is always equivalent to `transform_affine(transform_non_affine(values))`.

In non-affine transformations, this is generally equivalent to `transform(values)`. In affine transformations, this is always a no-op.

Accepts a numpy array of shape (N x `input_dims`) and returns a numpy array of shape (N x `output_dims`).

transform_path_non_affine(*path*)

Returns a path, transformed only by the non-affine part of this transform.

path: a [Path](#) instance.

`transform_path(path)` is equivalent to `transform_path_affine(transform_path_non_affine(values))`.

class `matplotlib.transforms.CompositeAffine2D`(*a*, *b*, ****kwargs**)

Bases: `matplotlib.transforms.Affine2DBase`

A composite transform formed by applying transform *a* then transform *b*.

This version is an optimization that handles the case where both *a* and *b* are 2D affines.

Create a new composite transform that is the result of applying transform *a* then transform *b*.

Both *a* and *b* must be instances of [Affine2DBase](#).

You will generally not call this constructor directly but use the `composite_transform_factory()` function instead, which can automatically choose the best kind of composite transform instance to create.

get_matrix()

Get the Affine transformation array for the affine part of this transform.

`matplotlib.transforms.composite_transform_factory`(*a*, *b*)

Create a new composite transform that is the result of applying transform *a* then transform *b*.

Shortcut versions of the blended transform are provided for the case where both child transforms are affine, or one or the other is the identity transform.

Composite transforms may also be created using the '+' operator, e.g.:

```
c = a + b
```

class `matplotlib.transforms.BboxTransform`(*boxin*, *boxout*, ****kwargs**)

Bases: `matplotlib.transforms.Affine2DBase`

`BboxTransform` linearly transforms points from one [Bbox](#) to another [Bbox](#).

Create a new `BboxTransform` that linearly transforms points from *boxin* to *boxout*.

get_matrix()

Get the Affine transformation array for the affine part of this transform.

class `matplotlib.transforms.BboxTransformTo`(*boxout*, ****kwargs**)

Bases: `matplotlib.transforms.Affine2DBase`

`BboxTransformTo` is a transformation that linearly transforms points from the unit bounding box to a given `Bbox`.

Create a new `BboxTransformTo` that linearly transforms points from the unit bounding box to `boxout`.

get_matrix()

Get the Affine transformation array for the affine part of this transform.

class matplotlib.transforms.BboxTransformFrom(*boxin*, *kwargs*)**

Bases: `matplotlib.transforms.Affine2DBase`

`BboxTransformFrom` linearly transforms points from a given `Bbox` to the unit bounding box.

get_matrix()

Get the Affine transformation array for the affine part of this transform.

class matplotlib.transforms.ScaledTranslation(*xt*, *yt*, *scale_trans*, *kwargs*)**

Bases: `matplotlib.transforms.Affine2DBase`

A transformation that translates by `xt` and `yt`, after `xt` and `yt` have been transformed by the given transform `scale_trans`.

get_matrix()

Get the Affine transformation array for the affine part of this transform.

class matplotlib.transforms.TransformedPath(*path*, *transform*)

Bases: `matplotlib.transforms.TransformNode`

A `TransformedPath` caches a non-affine transformed copy of the `Path`. This cached copy is automatically updated when the non-affine part of the transform changes.

Note: Paths are considered immutable by this class. Any update to the path's vertices/codes will not trigger a transform recomputation.

Create a new `TransformedPath` from the given `Path` and `Transform`.

get_fully_transformed_path()

Return a fully-transformed copy of the child path.

get_transformed_path_and_affine()

Return a copy of the child path, with the non-affine part of the transform already applied, along with the affine part of the path necessary to complete the transformation.

get_transformed_points_and_affine()

Return a copy of the child path, with the non-affine part of the transform already applied, along with the affine part of the path necessary to complete the transformation. Unlike `get_transformed_path_and_affine()`, no interpolation will be performed.

`matplotlib.transforms.nonsingular(vmin, vmax, expander=0.001, tiny=1e-15, increasing=True)`

Modify the endpoints of a range as needed to avoid singularities.

`vmin`, `vmax` the initial endpoints.

tiny threshold for the ratio of the interval to the maximum absolute value of its endpoints. If the interval is smaller than this, it will be expanded. This value should be around 1e-15 or larger; otherwise the interval will be approaching the double precision resolution limit.

expander fractional amount by which *vmin* and *vmax* are expanded if the original interval is too small, based on *tiny*.

increasing: [True | False] If True (default), swap *vmin*, *vmax* if $vmin > vmax$

Returns *vmin*, *vmax*, expanded and/or swapped if necessary.

If either input is inf or NaN, or if both inputs are 0, returns *-expander*, *expander*.

ADDING NEW SCALES AND PROJECTIONS TO MATPLOTLIB

Matplotlib supports the addition of custom procedures that transform the data before it is displayed.

There is an important distinction between two kinds of transformations. Separable transformations, working on a single dimension, are called “scales”, and non-separable transformations, that handle data in two or more dimensions at a time, are called “projections”.

From the user’s perspective, the scale of a plot can be set with `set_xscale()` and `set_yscale()`. Projections can be chosen using the `projection` keyword argument to the `plot()` or `subplot()` functions, e.g.:

```
plot(x, y, projection="custom")
```

This document is intended for developers and advanced users who need to create new scales and projections for matplotlib. The necessary code for scales and projections can be included anywhere: directly within a plot script, in third-party code, or in the matplotlib source tree itself.

35.1 Creating a new scale

Adding a new scale consists of defining a subclass of `matplotlib.scale.ScaleBase`, that includes the following elements:

- A transformation from data coordinates into display coordinates.
- An inverse of that transformation. This is used, for example, to convert mouse positions from screen space back into data space.
- A function to limit the range of the axis to acceptable values (`limit_range_for_scale()`). A log scale, for instance, would prevent the range from including values less than or equal to zero.
- Locators (major and minor) that determine where to place ticks in the plot, and optionally, how to adjust the limits of the plot to some “good” values. Unlike `limit_range_for_scale()`, which is always enforced, the range setting here is only used when automatically setting the range of the plot.
- Formatters (major and minor) that specify how the tick labels should be drawn.

Once the class is defined, it must be registered with matplotlib so that the user can select it.

A full-fledged and heavily annotated example is in `examples/api/custom_scale_example.py`. There are also some classes in `matplotlib.scale` that may be used as starting points.

35.2 Creating a new projection

Adding a new projection consists of defining a projection axes which subclasses `matplotlib.axes.Axes` and includes the following elements:

- A transformation from data coordinates into display coordinates.
- An inverse of that transformation. This is used, for example, to convert mouse positions from screen space back into data space.
- Transformations for the gridlines, ticks and ticklabels. Custom projections will often need to place these elements in special locations, and matplotlib has a facility to help with doing so.
- Setting up default values (overriding `cla()`), since the defaults for a rectilinear axes may not be appropriate.
- Defining the shape of the axes, for example, an elliptical axes, that will be used to draw the background of the plot and for clipping any data elements.
- Defining custom locators and formatters for the projection. For example, in a geographic projection, it may be more convenient to display the grid in degrees, even if the data is in radians.
- Set up interactive panning and zooming. This is left as an “advanced” feature left to the reader, but there is an example of this for polar plots in `matplotlib.projections.polar`.
- Any additional methods for additional convenience or features.

Once the projection axes is defined, it can be used in one of two ways:

- By defining the class attribute `name`, the projection axes can be registered with `matplotlib.projections.register_projection()` and subsequently simply invoked by name:

```
plt.axes(projection='my_proj_name')
```

- For more complex, parameterisable projections, a generic “projection” object may be defined which includes the method `_as_mpl_axes`. `_as_mpl_axes` should take no arguments and return the projection’s axes subclass and a dictionary of additional arguments to pass to the subclass’ `__init__` method. Subsequently a parameterised projection can be initialised with:

```
plt.axes(projection=MyProjection(param1=param1_value))
```

where `MyProjection` is an object which implements a `_as_mpl_axes` method.

A full-fledged and heavily annotated example is in `examples/api/custom_projection_example.py`. The polar plot functionality in `matplotlib.projections.polar` may also be of interest.

35.3 API documentation

35.3.1 matplotlib.scale

class `matplotlib.scale.LinearScale`(*axis*, ***kwargs*)

Bases: `matplotlib.scale.ScaleBase`

The default linear scale.

get_transform()

The transform for linear scaling is just the `IdentityTransform`.

set_default_locators_and_formatters(*axis*)

Set the locators and formatters to reasonable defaults for linear scaling.

class `matplotlib.scale.LogScale`(*axis*, ***kwargs*)

Bases: `matplotlib.scale.ScaleBase`

A standard logarithmic scale. Care is taken so non-positive values are not plotted.

For computational efficiency (to push as much as possible to Numpy C code in the common cases), this scale provides different transforms depending on the base of the logarithm:

- base 10 (`Log10Transform`)
- base 2 (`Log2Transform`)
- base e (`NaturalLogTransform`)
- arbitrary base (`LogTransform`)

basex/basey: The base of the logarithm

nonposx/nonposy: [`'mask'` | `'clip'`] non-positive values in *x* or *y* can be masked as invalid, or clipped to a very small positive number

subsx/subsy: Where to place the subticks between each major tick. Should be a sequence of integers. For example, in a log10 scale: [2, 3, 4, 5, 6, 7, 8, 9]

will place 8 logarithmically spaced minor ticks between each major tick.

get_transform()

Return a `Transform` instance appropriate for the given logarithm base.

limit_range_for_scale(*vmin*, *vmax*, *minpos*)

Limit the domain to positive values.

set_default_locators_and_formatters(*axis*)

Set the locators and formatters to specialized versions for log scaling.

class `matplotlib.scale.ScaleBase`

Bases: `object`

The base class for all scales.

Scales are separable transformations, working on a single dimension.

Any subclasses will want to override:

- `name`
- `get_transform()`

And optionally:

- `set_default_locators_and_formatters()`
- `limit_range_for_scale()`

get_transform()

Return the `Transform` object associated with this scale.

limit_range_for_scale(*vmin*, *vmax*, *minpos*)

Returns the range *vmin*, *vmax*, possibly limited to the domain supported by this scale.

***minpos* should be the minimum positive value in the data.** This is used by log scales to determine a minimum value.

set_default_locators_and_formatters(*axis*)

Set the `Locator` and `Formatter` objects on the given axis to match this scale.

class matplotlib.scale.SymmetricalLogScale(*axis*, *kwargs*)**

Bases: `matplotlib.scale.ScaleBase`

The symmetrical logarithmic scale is logarithmic in both the positive and negative directions from the origin.

Since the values close to zero tend toward infinity, there is a need to have a range around zero that is linear. The parameter *linthresh* allows the user to specify the size of this range (*-linthresh*, *linthresh*).

***basex/basey*:** The base of the logarithm

***linthreshx/linthreshy*:** The range (*-x*, *x*) within which the plot is linear (to avoid having the plot go to infinity around zero).

***subsx/subsy*:** Where to place the subticks between each major tick. Should be a sequence of integers. For example, in a log10 scale: [2, 3, 4, 5, 6, 7, 8, 9]

will place 8 logarithmically spaced minor ticks between each major tick.

***linscalex/linscaley*:** This allows the linear range (*-linthresh* to *linthresh*) to be stretched relative to the logarithmic range. Its value is the number of decades to use for each half of the linear range. For example, when *linscale* == 1.0 (the default), the space used for the positive and negative halves of the linear range will be equal to one decade in the logarithmic range.

get_transform()

Return a `SymmetricalLogTransform` instance.

set_default_locators_and_formatters(*axis*)

Set the locators and formatters to specialized versions for symmetrical log scaling.

`matplotlib.scale.get_scale_docs()`

Helper function for generating docstrings related to scales.

`matplotlib.scale.register_scale(scale_class)`

Register a new kind of scale.

scale_class must be a subclass of `ScaleBase`.

`matplotlib.scale.scale_factory(scale, axis, **kwargs)`

Return a scale class by name.

ACCEPTS: [linear | log | symlog]

35.3.2 matplotlib.projections

`class matplotlib.projections.ProjectionRegistry`

Bases: object

Manages the set of projections available to the system.

`get_projection_class(name)`

Get a projection class from its *name*.

`get_projection_names()`

Get a list of the names of all projections currently registered.

`register(*projections)`

Register a new set of projection(s).

`matplotlib.projections.get_projection_class(projection=None)`

Get a projection class from its name.

If *projection* is None, a standard rectilinear projection is returned.

`matplotlib.projections.get_projection_names()`

Get a list of acceptable projection names.

`matplotlib.projections.process_projection_requirements(figure, *args, **kwargs)`

Handle the args/kwargs to for `add_axes/add_subplot/gca`, returning:

(`axes_proj_class`, `proj_class_kwargs`, `proj_stack_key`)

Which can be used for new axes initialization/identification.

Note: `kwargs` is modified in place.

`matplotlib.projections.projection_factory(projection, figure, rect, **kwargs)`

Get a new projection instance.

projection is a projection name.

figure is a figure to add the axes to.

rect is a `Bbox` object specifying the location of the axes within the figure.

Any other kwargs are passed along to the specific projection constructor being used.

Deprecated since version 1.3: This routine is deprecated in favour of getting the projection class directly with `get_projection_class()` and initialising it directly. Will be removed in version 1.3.

matplotlib.projections.polar

class `matplotlib.projections.polar.InvertedPolarTransform`(*axis=None*,
use_rmin=True)

Bases: `matplotlib.transforms.Transform`

The inverse of the polar transform, mapping Cartesian coordinate space *x* and *y* back to *theta* and *r*.

inverted()

Return the corresponding inverse transformation.

The return value of this method should be treated as temporary. An update to *self* does not cause a corresponding update to its inverted copy.

```
x == self.inverted().transform(self.transform(x))
```

transform_non_affine(*xy*)

Performs only the non-affine part of the transformation.

`transform(values)` is always equivalent to `transform_affine(transform_non_affine(values))`.

In non-affine transformations, this is generally equivalent to `transform(values)`. In affine transformations, this is always a no-op.

Accepts a numpy array of shape (N x *input_dims*) and returns a numpy array of shape (N x *output_dims*).

class `matplotlib.projections.polar.PolarAffine`(*scale_transform*, *limits*)

Bases: `matplotlib.transforms.Affine2DBase`

The affine part of the polar projection. Scales the output so that maximum radius rests on the edge of the axes circle.

limits is the view limit of the data. The only part of its bounds that is used is *y*max (for the radius maximum). The *theta* range is always fixed to (0, 2pi).

get_matrix()

Get the Affine transformation array for the affine part of this transform.

class `matplotlib.projections.polar.PolarAxes`(**args*, ***kwargs*)

Bases: `matplotlib.axes.Axes`

A polar graph projection, where the input dimensions are *theta*, *r*.

Theta starts pointing east and goes anti-clockwise.

class `InvertedPolarTransform`(*axis=None*, *use_rmin=True*)

Bases: `matplotlib.transforms.Transform`

The inverse of the polar transform, mapping Cartesian coordinate space *x* and *y* back to *theta* and *r*.

inverted()

Return the corresponding inverse transformation.

The return value of this method should be treated as temporary. An update to *self* does not cause a corresponding update to its inverted copy.

```
x === self.inverted().transform(self.transform(x))
```

transform_non_affine(xy)

Performs only the non-affine part of the transformation.

`transform(values)` is always equivalent to `transform_affine(transform_non_affine(values))`.

In non-affine transformations, this is generally equivalent to `transform(values)`. In affine transformations, this is always a no-op.

Accepts a numpy array of shape (N x `input_dims`) and returns a numpy array of shape (N x `output_dims`).

class PolarAxes.PolarAffine(scale_transform, limits)

Bases: `matplotlib.transforms.Affine2DBase`

The affine part of the polar projection. Scales the output so that maximum radius rests on the edge of the axes circle.

limits is the view limit of the data. The only part of its bounds that is used is *y*max (for the radius maximum). The theta range is always fixed to (0, 2pi).

get_matrix()

Get the Affine transformation array for the affine part of this transform.

class PolarAxes.PolarTransform(axis=None, use_rmin=True)

Bases: `matplotlib.transforms.Transform`

The base polar transform. This handles projection *theta* and *r* into Cartesian coordinate space *x* and *y*, but does not perform the ultimate affine transformation into the correct position.

inverted()

Return the corresponding inverse transformation.

The return value of this method should be treated as temporary. An update to *self* does not cause a corresponding update to its inverted copy.

```
x === self.inverted().transform(self.transform(x))
```

transform_non_affine(tr)

Performs only the non-affine part of the transformation.

`transform(values)` is always equivalent to `transform_affine(transform_non_affine(values))`.

In non-affine transformations, this is generally equivalent to `transform(values)`. In affine transformations, this is always a no-op.

Accepts a numpy array of shape (N x `input_dims`) and returns a numpy array of shape (N x `output_dims`).

transform_path_non_affine(path)

Returns a path, transformed only by the non-affine part of this transform.

path: a `Path` instance.

`transform_path(path)` is equivalent to `transform_path_affine(transform_path_non_affine(va`

class `PolarAxes.RadialLocator`(*base*)

Bases: `matplotlib.ticker.Locator`

Used to locate radius ticks.

Ensures that all ticks are strictly positive. For all other tasks, it delegates to the base `Locator` (which may be different depending on the scale of the *r*-axis).

class `PolarAxes.ThetaFormatter`

Bases: `matplotlib.ticker.Formatter`

Used to format the *theta* tick labels. Converts the native unit of radians into degrees and adds a degree symbol.

`PolarAxes.can_pan()`

Return `True` if this axes supports the pan/zoom button functionality.

For polar axes, this is slightly misleading. Both panning and zooming are performed by the same button. Panning is performed in azimuth while zooming is done along the radial.

`PolarAxes.can_zoom()`

Return `True` if this axes supports the zoom box button functionality.

Polar axes do not support zoom boxes.

`PolarAxes.format_coord(theta, r)`

Return a format string formatting the coordinate using Unicode characters.

`PolarAxes.get_data_ratio()`

Return the aspect ratio of the data itself. For a polar plot, this should always be 1.0

`PolarAxes.get_theta_direction()`

Get the direction in which theta increases.

-1: Theta increases in the clockwise direction

1: Theta increases in the counterclockwise direction

`PolarAxes.get_theta_offset()`

Get the offset for the location of 0 in radians.

`PolarAxes.set_rgrids(radii, labels=None, angle=None, fmt=None, **kwargs)`

Set the radial locations and labels of the *r* grids.

The labels will appear at radial distances *radii* at the given *angle* in degrees.

labels, if not `None`, is a `len(radii)` list of strings of the labels to use at each radius.

If *labels* is `None`, the built-in formatter will be used.

Return value is a list of tuples (*line*, *label*), where *line* is `Line2D` instances and the *label* is `Text` instances.

kwargs are optional text properties for the labels:

Property	Description
<code>agg_filter</code>	unknown
<code>alpha</code>	float (0.0 transparent through 1.0 opaque)
<code>animated</code>	[True False]
<code>axes</code>	an <code>Axes</code> instance
<code>backgroundcolor</code>	any matplotlib color
<code>bbox</code>	rectangle prop dict
<code>clip_box</code>	a <code>matplotlib.transforms.Bbox</code> instance
<code>clip_on</code>	[True False]
<code>clip_path</code>	[(<code>Path</code> , <code>Transform</code>) <code>Patch</code> None]
<code>color</code>	any matplotlib color
<code>contains</code>	a callable function
<code>family</code> or <code>fontfamily</code> or <code>fontname</code> or <code>name</code>	[FONTNAME 'serif' 'sans-serif' 'cursive' 'fantasy' 'monospace']
<code>figure</code>	a <code>matplotlib.figure.Figure</code> instance
<code>fontproperties</code> or <code>font_properties</code>	a <code>matplotlib.font_manager.FontProperties</code> instance
<code>gid</code>	an id string
<code>horizontalalignment</code> or <code>ha</code>	['center' 'right' 'left']
<code>label</code>	string or anything printable with '%s' conversion.
<code>linespacing</code>	float (multiple of font size)
<code>lod</code>	[True False]
<code>multialignment</code>	['left' 'right' 'center']
<code>path_effects</code>	unknown
<code>picker</code>	[None float boolean callable]
<code>position</code>	(x,y)
<code>rasterized</code>	[True False None]
<code>rotation</code>	[angle in degrees 'vertical' 'horizontal']
<code>rotation_mode</code>	unknown
<code>size</code> or <code>fontsize</code>	[size in points 'xx-small' 'x-small' 'small' 'medium' 'large' 'x-large']
<code>sketch_params</code>	unknown
<code>snap</code>	unknown
<code>stretch</code> or <code>fontstretch</code>	[a numeric value in range 0-1000 'ultra-condensed' 'extra-condensed' 'condensed' 'normal' 'expanded' 'extra-expanded' 'ultra-expanded']
<code>style</code> or <code>fontstyle</code>	['normal' 'italic' 'oblique']
<code>text</code>	string or anything printable with '%s' conversion.
<code>transform</code>	<code>Transform</code> instance
<code>url</code>	a url string
<code>variant</code> or <code>fontvariant</code>	['normal' 'small-caps']
<code>verticalalignment</code> or <code>va</code> or <code>ma</code>	['center' 'top' 'bottom' 'baseline']
<code>visible</code>	[True False]
<code>weight</code> or <code>fontweight</code>	[a numeric value in range 0-1000 'ultralight' 'light' 'normal' 'regular' 'bold' 'extra-bold' 'black']
<code>x</code>	float
<code>y</code>	float
<code>zorder</code>	any number

ACCEPTS: sequence of floats

`PolarAxes.set_theta_direction(direction)`

Set the direction in which theta increases.

clockwise, -1: Theta increases in the clockwise direction

counterclockwise, anticlockwise, 1: Theta increases in the counterclockwise direction

`PolarAxes.set_theta_offset(offset)`

Set the offset for the location of 0 in radians.

`PolarAxes.set_theta_zero_location(loc)`

Sets the location of theta's zero. (Calls `set_theta_offset` with the correct value in radians under the hood.)

May be one of "N", "NW", "W", "SW", "S", "SE", "E", or "NE".

`PolarAxes.set_theta grids(angles, labels=None, frac=None, fmt=None, **kwargs)`

Set the angles at which to place the theta grids (these gridlines are equal along the theta dimension). *angles* is in degrees.

labels, if not None, is a `len(angles)` list of strings of the labels to use at each angle.

If *labels* is None, the labels will be `fmt % angle`

frac is the fraction of the polar axes radius at which to place the label (1 is the edge). e.g., 1.05 is outside the axes and 0.95 is inside the axes.

Return value is a list of tuples (*line*, *label*), where *line* is `Line2D` instances and the *label* is `Text` instances.

kwargs are optional text properties for the labels:

Property	Description
<code>agg_filter</code>	unknown
<code>alpha</code>	float (0.0 transparent through 1.0 opaque)
<code>animated</code>	[True False]
<code>axes</code>	an <code>Axes</code> instance
<code>backgroundcolor</code>	any matplotlib color
<code>bbox</code>	rectangle prop dict
<code>clip_box</code>	a <code>matplotlib.transforms.Bbox</code> instance
<code>clip_on</code>	[True False]
<code>clip_path</code>	[(<code>Path</code> , <code>Transform</code>) <code>Patch</code> None]
<code>color</code>	any matplotlib color
<code>contains</code>	a callable function
<code>family</code> or <code>fontfamily</code> or <code>fontname</code> or <code>name</code>	[<code>FONTNAME</code> 'serif' 'sans-serif' 'cursive' 'fantasy' 'monospace']
<code>figure</code>	a <code>matplotlib.figure.Figure</code> instance
<code>fontproperties</code> or <code>font_properties</code>	a <code>matplotlib.font_manager.FontProperties</code> instance
<code>gid</code>	an id string
<code>horizontalalignment</code> or <code>ha</code>	['center' 'right' 'left']
<code>label</code>	string or anything printable with '%s' conversion.
<code>linespacing</code>	float (multiple of font size)
<code>lod</code>	[True False]
<code>multialignment</code>	['left' 'right' 'center']

Table 35.2 – continued from

Property	Description
<code>path_effects</code>	unknown
<code>picker</code>	[None float boolean callable]
<code>position</code>	(x,y)
<code>rasterized</code>	[True False None]
<code>rotation</code>	[angle in degrees 'vertical' 'horizontal']
<code>rotation_mode</code>	unknown
<code>size</code> or <code>fontsize</code>	[size in points 'xx-small' 'x-small' 'small' 'medium' 'large' 'x-large']
<code>sketch_params</code>	unknown
<code>snap</code>	unknown
<code>stretch</code> or <code>fontstretch</code>	[a numeric value in range 0-1000 'ultra-condensed' 'extra-condensed' 'condensed' 'normal' 'expanded' 'extra-expanded' 'ultra-expanded']
<code>style</code> or <code>fontstyle</code>	['normal' 'italic' 'oblique']
<code>text</code>	string or anything printable with '%s' conversion.
<code>transform</code>	<code>Transform</code> instance
<code>url</code>	a url string
<code>variant</code> or <code>fontvariant</code>	['normal' 'small-caps']
<code>verticalalignment</code> or <code>va</code> or <code>ma</code>	['center' 'top' 'bottom' 'baseline']
<code>visible</code>	[True False]
<code>weight</code> or <code>fontweight</code>	[a numeric value in range 0-1000 'ultralight' 'light' 'normal' 'regular' 'bold' 'extra-bold' 'ultra-bold']
<code>x</code>	float
<code>y</code>	float
<code>zorder</code>	any number

ACCEPTS: sequence of floats

class `matplotlib.projections.polar.PolarTransform`(*axis=None, use_rmin=True*)

Bases: `matplotlib.transforms.Transform`

The base polar transform. This handles projection *theta* and *r* into Cartesian coordinate space *x* and *y*, but does not perform the ultimate affine transformation into the correct position.

inverted()

Return the corresponding inverse transformation.

The return value of this method should be treated as temporary. An update to *self* does not cause a corresponding update to its inverted copy.

```
x === self.inverted().transform(self.transform(x))
```

transform_non_affine(*tr*)

Performs only the non-affine part of the transformation.

`transform(values)` is always equivalent to `transform_affine(transform_non_affine(values))`.

In non-affine transformations, this is generally equivalent to `transform(values)`. In affine transformations, this is always a no-op.

Accepts a numpy array of shape (N x `input_dims`) and returns a numpy array of shape (N x `output_dims`).

transform_path_non_affine(*path*)

Returns a path, transformed only by the non-affine part of this transform.

path: a [Path](#) instance.

`transform_path(path)` is equivalent to `transform_path_affine(transform_path_non_affine(value))`.

class `matplotlib.projections.polar.RadialLocator`(*base*)

Bases: `matplotlib.ticker.Locator`

Used to locate radius ticks.

Ensures that all ticks are strictly positive. For all other tasks, it delegates to the base `Locator` (which may be different depending on the scale of the *r*-axis).

class `matplotlib.projections.polar.ThetaFormatter`

Bases: `matplotlib.ticker.Formatter`

Used to format the *theta* tick labels. Converts the native unit of radians into degrees and adds a degree symbol.

Part IV

Matplotlib AxesGrid Toolkit

The matplotlib AxesGrid toolkit is a collection of helper classes to ease displaying multiple images in matplotlib. While the `aspect` parameter in matplotlib adjust the position of the single axes, AxesGrid toolkit provides a framework to adjust the position of multiple axes according to their aspects.

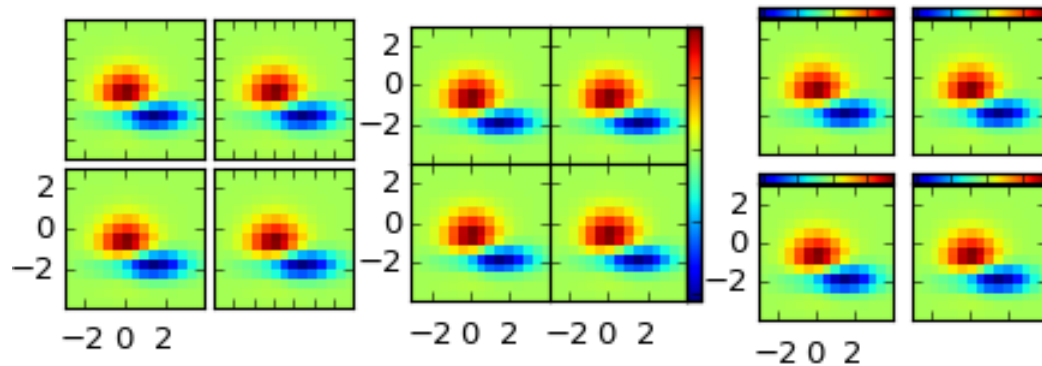

Note: AxesGrid toolkit has been a part of matplotlib since v 0.99. Originally, the toolkit had a single namespace of `axes_grid`. In more recent version (since svn r8226), the toolkit has divided into two separate namespace (`axes_grid1` and `axisartist`). While `axes_grid` namespace is maintained for the backward compatibility, use of `axes_grid1` and `axisartist` is recommended.

Warning: `axes_grid` and `axisartist` (but not `axes_grid1`) uses a custom Axes class (derived from the mpl's original Axes class). As a side effect, some commands (mostly tick-related) do not work. Use `axes_grid1` to avoid this, or see how things are different in `axes_grid` and `axisartist` ([LINK needed](#))

OVERVIEW OF AXESGRID TOOLKIT

36.1 What is AxesGrid toolkit?

The matplotlib AxesGrid toolkit is a collection of helper classes, mainly to ease displaying (multiple) images in matplotlib.

Note: AxesGrid toolkit has been a part of matplotlib since v 0.99. Originally, the toolkit had a single namespace of *axes_grid*. In more recent version (since svn r8226), the toolkit has divided into two separate namespace (*axes_grid1* and *axisartist*). While *axes_grid* namespace is maintained for the backward compatibility, use of *axes_grid1* and *axisartist* is recommended.

<p>Warning: <i>axes_grid</i> and <i>axisartist</i> (but not <i>axes_grid1</i>) uses a custom Axes class (derived from the mpl's original Axes class). As a side effect, some commands (mostly tick-related) do not work. Use <i>axes_grid1</i> to avoid this, or see how things are different in <i>axes_grid</i> and <i>axisartist</i> (LINK needed)</p>
--

AxesGrid toolkit has two namespaces (*axes_grid1* and *axisartist*). *axisartist* contains custom Axes class that is meant to support for curvilinear grids (e.g., the world coordinate system in astronomy). Unlike mpl's original Axes class which uses `Axes.xaxis` and `Axes.yaxis` to draw ticks, ticklines and etc., Axes in *axisartist* uses special artist (`AxisArtist`) which can handle tick, ticklines and etc. for curved coordinate systems.

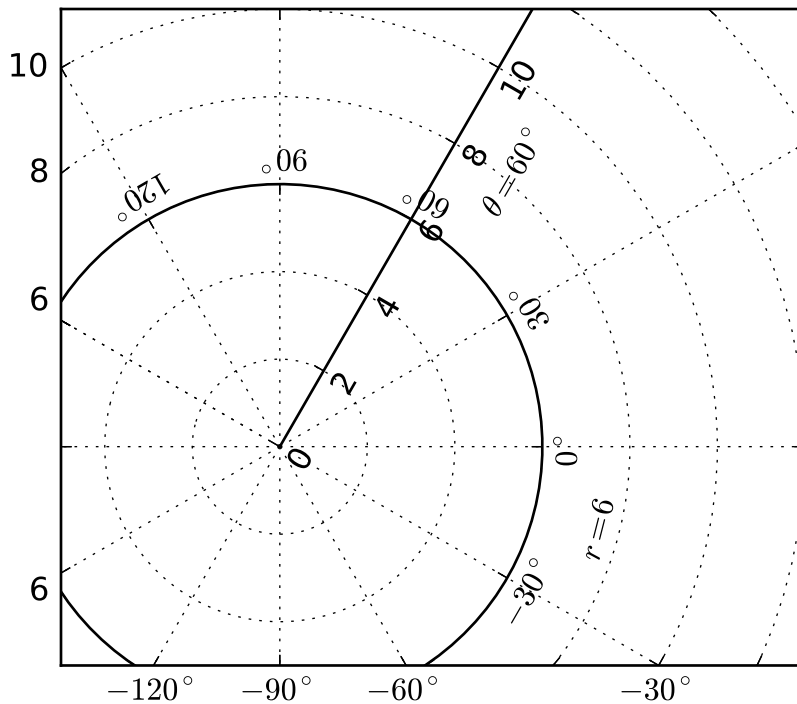

Since it uses a special artists, some mpl commands that work on `Axes.xaxis` and `Axes.yaxis` may not work. See [LINK](#) for more detail.

`axes_grid1` is a collection of helper classes to ease displaying (multiple) images with matplotlib. In matplotlib, the axes location (and size) is specified in the normalized figure coordinates, which may not be ideal for displaying images that needs to have a given aspect ratio. For example, it helps you to have a colorbar whose height always matches that of the image. [ImageGrid](#), [RGB Axes](#) and [AxesDivider](#) are helper classes that deals with adjusting the location of (multiple) Axes. They provides a framework to adjust the position of multiple axes at the drawing time. [ParasiteAxes](#) provides `twinx`(or `twiny`)-like features so that you can plot different data (e.g., different y-scale) in a same Axes. [AnchoredArtists](#) includes custom artists which are placed at some anchored position, like the legend.

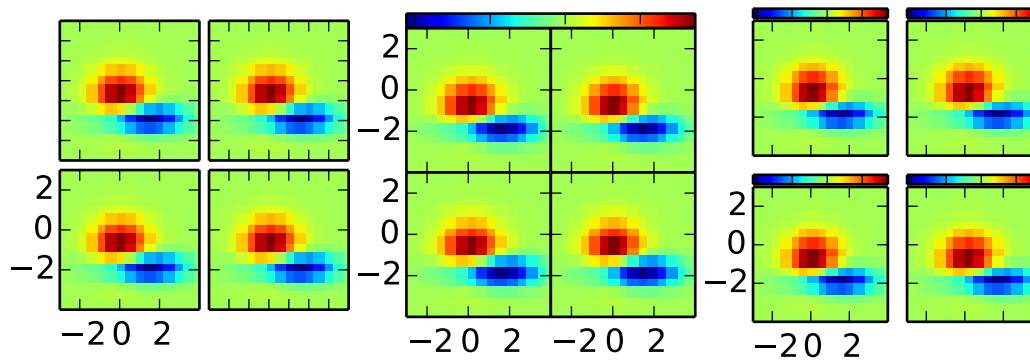

36.2 AXES_GRID1

36.2.1 ImageGrid

A class that creates a grid of Axes. In matplotlib, the axes location (and size) is specified in the normalized figure coordinates. This may not be ideal for images that needs to be displayed with a given aspect ratio. For example, displaying images of a same size with some fixed padding between them cannot be easily done in matplotlib. ImageGrid is used in such case.

```
import matplotlib.pyplot as plt
from mpl_toolkits.axes_grid1 import ImageGrid
import numpy as np

im = np.arange(100)
im.shape = 10, 10

fig = plt.figure(1, (4., 4.))
grid = ImageGrid(fig, 111, # similar to subplot(111)
                 nrows_ncols = (2, 2), # creates 2x2 grid of axes
                 axes_pad=0.1, # pad between axes in inch.
                 )

for i in range(4):
    grid[i].imshow(im) # The AxesGrid object work as a list of axes.

plt.show()
```

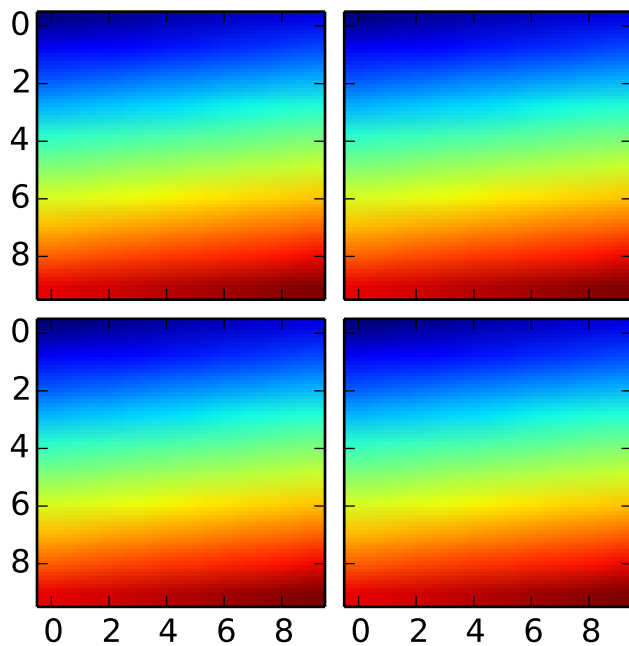

- The position of each axis is determined at the drawing time (see [AxesDivider](#)), so that the size of the entire grid fits in the given rectangle (like the aspect of axes). Note that in this example, the paddings between axes are fixed even if you changes the figure size.
- axes in the same column has a same axes width (in figure coordinate), and similarly, axes in the same row has a same height. The widths (height) of the axes in the same row (column) are scaled according to their view limits (xlim or ylim).

```
import matplotlib.pyplot as plt
from mpl_toolkits.axes_grid1 import ImageGrid

def get_demo_image():
    import numpy as np
    from matplotlib.cbook import get_sample_data
    f = get_sample_data("axes_grid/bivariate_normal.npy", asfileobj=False)
    z = np.load(f)
    # z is a numpy array of 15x15
    return z, (-3,4,-4,3)

F = plt.figure(1, (5.5, 3.5))
grid = ImageGrid(F, 111, # similar to subplot(111)
                 nrows_ncols = (1, 3),
                 axes_pad = 0.1,
                 add_all=True,
                 label_mode = "L",
                 )

Z, extent = get_demo_image() # demo image
```



```

im1=Z
im2=Z[:, :10]
im3=Z[:, 10:]
vmin, vmax = Z.min(), Z.max()
for i, im in enumerate([im1, im2, im3]):
    ax = grid[i]
    ax.imshow(im, origin="lower", vmin=vmin, vmax=vmax, interpolation="nearest")

plt.draw()
plt.show()

```

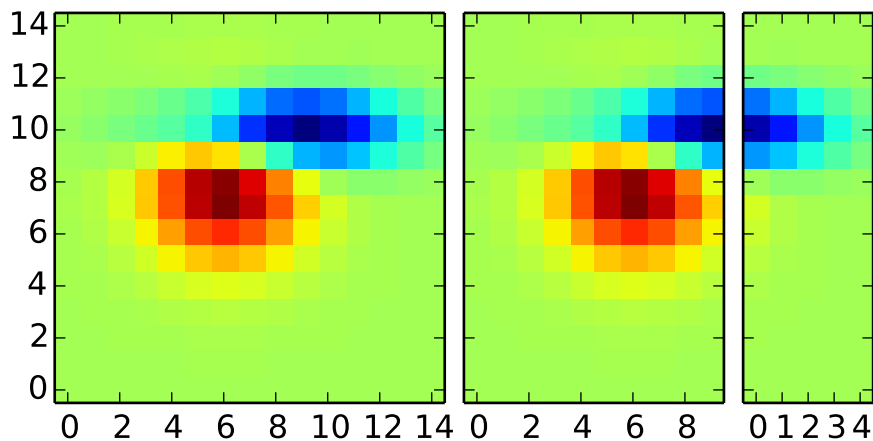

- axis are shared among axes in a same column. Similarly, yaxis are shared among axes in a same row. Therefore, changing axis properties (view limits, tick location, etc. either by plot commands or using your mouse in interactive backends) of one axes will affect all other shared axes.

When initialized, ImageGrid creates given number (*ngrids* or *ncols* * *nrows* if *ngrids* is None) of Axes instances. A sequence-like interface is provided to access the individual Axes instances (e.g., `grid[0]` is the first Axes in the grid. See below for the order of axes).

AxesGrid takes following arguments,

Name	De- fault	Description
fig		
rect		
nrows_ncols		number of rows and cols. e.g., (2,2)
ngrids	None	number of grids. nrows x ncols if None
direction	“row”	increasing direction of axes number. [row column]
axes_pad	0.02	pad between axes in inches
add_all	True	Add axes to figures if True
share_all	False	xaxis & yaxis of all axes are shared if True
aspect	True	aspect of axes
label_mode	“L”	location of tick labels that will be displayed. “1” (only the lower left axes), “L” (left most and bottom most axes), or “all”.
cbar_mode	None	[None single each]
cbar_location	“right”	[right top]
cbar_pad	None	pad between image axes and colorbar axes
cbar_size	“5%”	size of the colorbar
axes_class	None	

rect specifies the location of the grid. You can either specify coordinates of the rectangle to be used (e.g., (0.1, 0.1, 0.8, 0.8) as in the Axes), or the subplot-like position (e.g., “121”).

direction means the increasing direction of the axes number.

aspect By default (False), widths and heights of axes in the grid are scaled independently. If True, they are scaled according to their data limits (similar to aspect parameter in mpl).

share_all if True, xaxis and yaxis of all axes are shared.

direction direction of increasing axes number. For “row”,

grid[0]	grid[1]
grid[2]	grid[3]

For “column”,

grid[0]	grid[2]
grid[1]	grid[3]

You can also create a colorbar (or colorbars). You can have colorbar for each axes (cbar_mode=“each”), or you can have a single colorbar for the grid (cbar_mode=“single”). The colorbar can be placed on your right, or top. The axes for each colorbar is stored as a *cbar_axes* attribute.

The examples below show what you can do with AxesGrid.

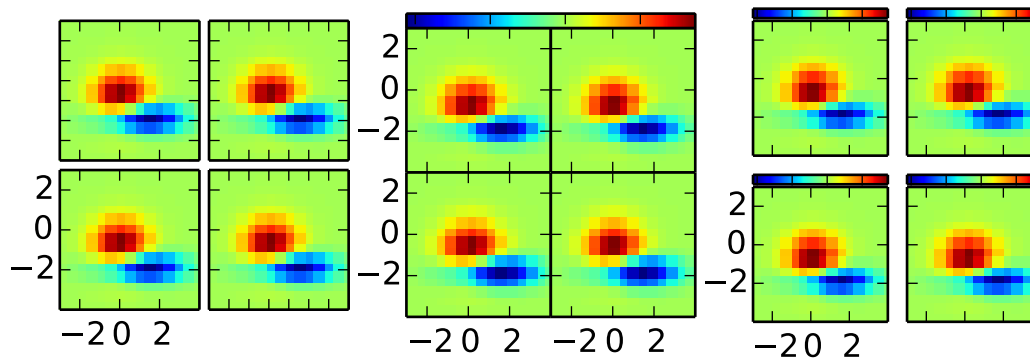

36.2.2 AxesDivider

Behind the scene, the `ImageGrid` class and the `RGBAxes` class utilize the `AxesDivider` class, whose role is to calculate the location of the axes at drawing time. While a more about the `AxesDivider` is (will be) explained in (yet to be written) `AxesDividerGuide`, direct use of the `AxesDivider` class will not be necessary for most users. The `axes_divider` module provides a helper function `make_axes_locatable`, which can be useful. It takes a existing axes instance and create a divider for it.

```
ax = subplot(1,1,1)
divider = make_axes_locatable(ax)
```

`make_axes_locatable` returns an instance of the `AxesLocator` class, derived from the `Locator`. It provides `append_axes` method that creates a new axes on the given side of (“top”, “right”, “bottom” and “left”) of the original axes.

36.2.3 colorbar whose height (or width) in sync with the master axes

```
import matplotlib.pyplot as plt
from mpl_toolkits.axes_grid1 import make_axes_locatable
import numpy as np

ax = plt.subplot(111)
im = ax.imshow(np.arange(100).reshape((10,10)))

# create an axes on the right side of ax. The width of cax will be 5%
# of ax and the padding between cax and ax will be fixed at 0.05 inch.
divider = make_axes_locatable(ax)
cax = divider.append_axes("right", size="5%", pad=0.05)

plt.colorbar(im, cax=cax)
```

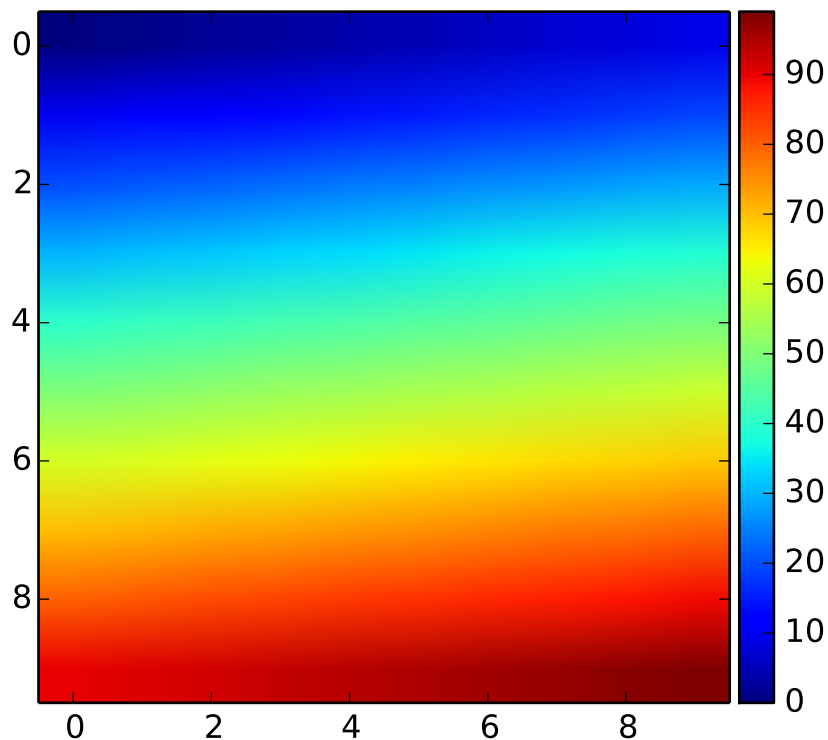

scatter_hist.py with AxesDivider

The “scatter_hist.py” example in mpl can be rewritten using *make_axes_locatable*.

```
axScatter = subplot(111)
axScatter.scatter(x, y)
axScatter.set_aspect(1.)

# create new axes on the right and on the top of the current axes.
divider = make_axes_locatable(axScatter)
axHistx = divider.append_axes("top", size=1.2, pad=0.1, sharex=axScatter)
axHisty = divider.append_axes("right", size=1.2, pad=0.1, sharey=axScatter)

# the scatter plot:
# histograms
bins = np.arange(-lim, lim + binwidth, binwidth)
axHistx.hist(x, bins=bins)
axHisty.hist(y, bins=bins, orientation='horizontal')
```

See the full source code below.

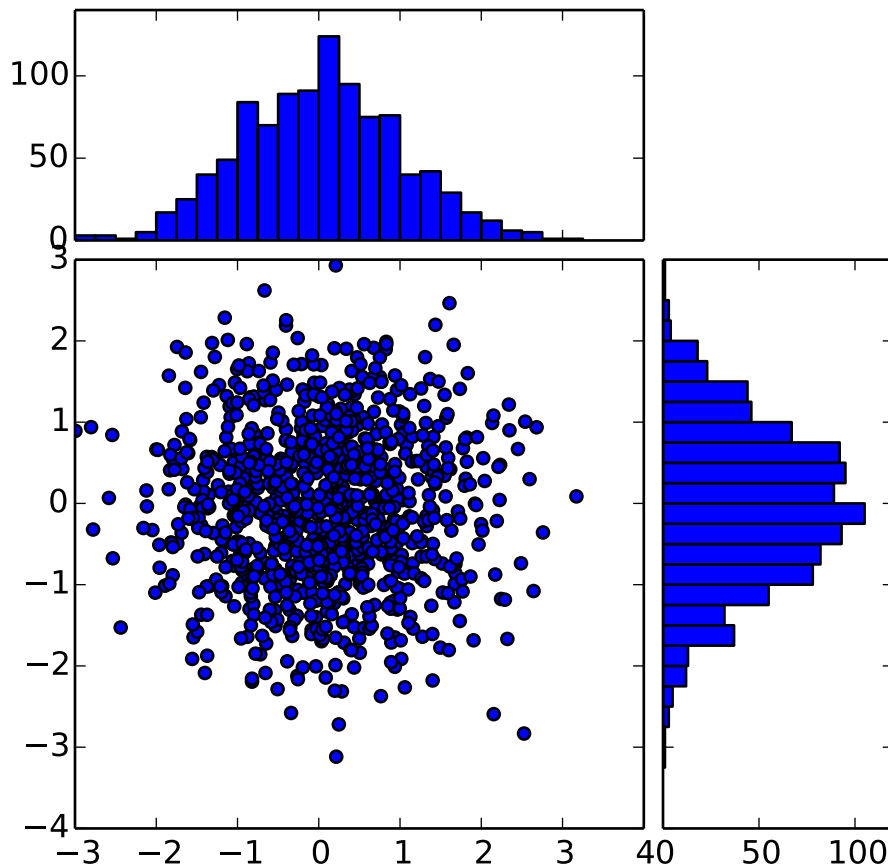

The `scatter_hist` using the `AxesDivider` has some advantage over the original `scatter_hist.py` in `mpl`. For example, you can set the aspect ratio of the scatter plot, even with the x-axis or y-axis is shared accordingly.

36.2.4 ParasiteAxes

The `ParasiteAxes` is an axes whose location is identical to its host axes. The location is adjusted in the drawing time, thus it works even if the host change its location (e.g., images).

In most cases, you first create a host axes, which provides a few method that can be used to create parasite axes. They are `twinx`, `twiny` (which are similar to `twinx` and `twiny` in the `matplotlib`) and `twin`. `twin` takes an arbitrary transformation that maps between the data coordinates of the host axes and the parasite axes. `draw` method of the parasite axes are never called. Instead, host axes collects artists in parasite axes and draw them as if they belong to the host axes, i.e., artists in parasite axes are merged to those of the host axes and then drawn according to their zorder. The host and parasite axes modifies some of the axes behavior. For example, color cycle for plot lines are shared between host and parasites. Also, the legend command in host, creates a legend that includes lines in the parasite axes. To create a host axes, you may use `host_subplot` or `host_axes` command.

Example 1. `twinx`

```
from mpl_toolkits.axes_grid1 import host_subplot
import matplotlib.pyplot as plt

host = host_subplot(111)

par = host.twinx()

host.set_xlabel("Distance")
host.set_ylabel("Density")
par.set_ylabel("Temperature")

p1, = host.plot([0, 1, 2], [0, 1, 2], label="Density")
p2, = par.plot([0, 1, 2], [0, 3, 2], label="Temperature")

leg = plt.legend()

host.yaxis.get_label().set_color(p1.get_color())
leg.texts[0].set_color(p1.get_color())

par.yaxis.get_label().set_color(p2.get_color())
leg.texts[1].set_color(p2.get_color())

plt.show()
```

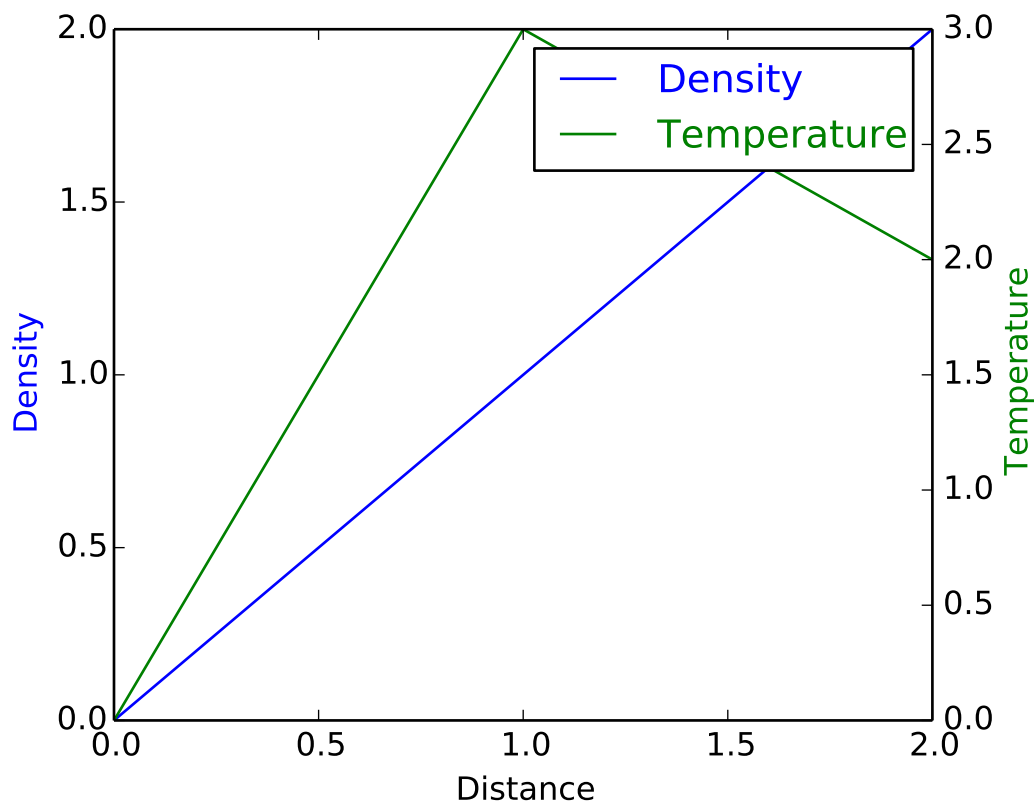

Example 2. twin

twin without a transform argument treat the parasite axes to have a same data transform as the host. This can be useful when you want the top(or right)-axis to have different tick-locations, tick-labels, or tick-formatter for bottom(or left)-axis.

```
ax2 = ax.twin() # now, ax2 is responsible for "top" axis and "right" axis
ax2.set_xticks([0., .5*np.pi, np.pi, 1.5*np.pi, 2*np.pi])
ax2.set_xticklabels(["0", r"$\frac{1}{2}\pi$",
                    r"$\pi$", r"$\frac{3}{2}\pi$", r"$2\pi$"])
```

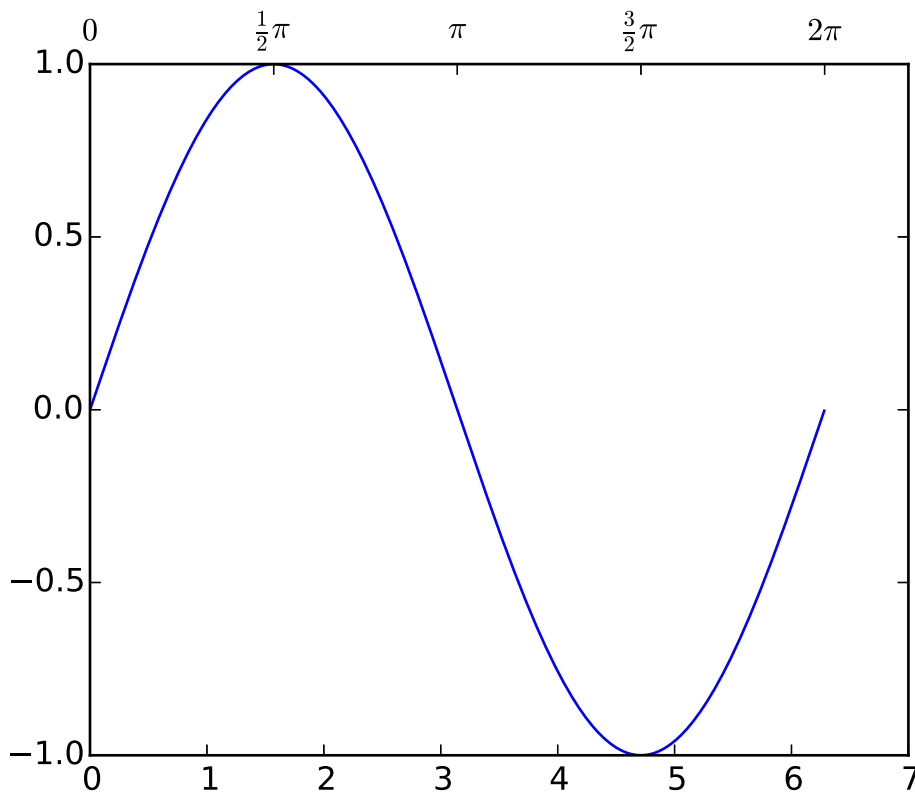

A more sophisticated example using *twin*. Note that if you change the x-limit in the host axes, the x-limit of the parasite axes will change accordingly.

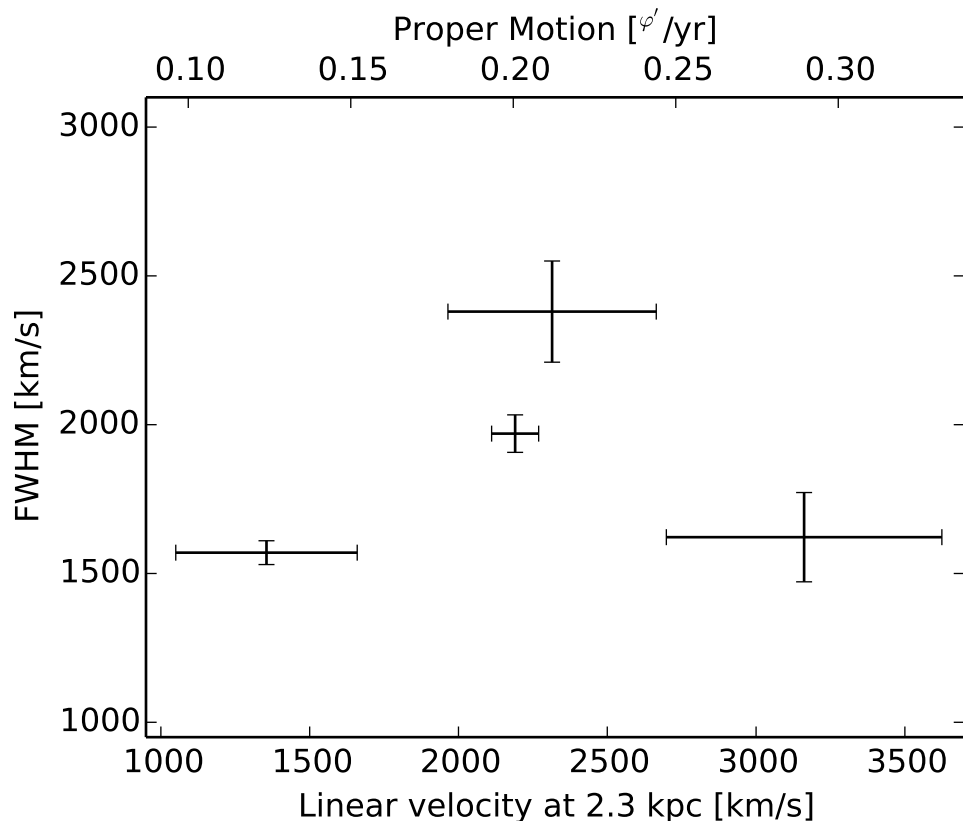

36.2.5 AnchoredArtists

It's a collection of artists whose location is anchored to the (axes) bbox, like the legend. It is derived from *OffsetBox* in mpl, and artist need to be drawn in the canvas coordinate. But, there is a limited support for an arbitrary transform. For example, the ellipse in the example below will have width and height in the data coordinate.

```
import matplotlib.pyplot as plt
```

```
def draw_text(ax):
    from mpl_toolkits.axes_grid1.anchored_artists import AnchoredText
    at = AnchoredText("Figure 1a",
                      loc=2, prop=dict(size=8), frameon=True,
                      )
    at.patch.set_boxstyle("round,pad=0.,rounding_size=0.2")
    ax.add_artist(at)

    at2 = AnchoredText("Figure 1(b)",
                       loc=3, prop=dict(size=8), frameon=True,
                       bbox_to_anchor=(0., 1.),
                       bbox_transform=ax.transAxes
                       )
    at2.patch.set_boxstyle("round,pad=0.,rounding_size=0.2")
```



```

ax.add_artist(at2)

def draw_circle(ax): # circle in the canvas coordinate
    from mpl_toolkits.axes_grid1.anchored_artists import AnchoredDrawingArea
    from matplotlib.patches import Circle
    ada = AnchoredDrawingArea(20, 20, 0, 0,
                              loc=1, pad=0., frameon=False)
    p = Circle((10, 10), 10)
    ada.da.add_artist(p)
    ax.add_artist(ada)

def draw_ellipse(ax):
    from mpl_toolkits.axes_grid1.anchored_artists import AnchoredEllipse
    # draw an ellipse of width=0.1, height=0.15 in the data coordinate
    ae = AnchoredEllipse(ax.transData, width=0.1, height=0.15, angle=0.,
                          loc=3, pad=0.5, borderpad=0.4, frameon=True)

    ax.add_artist(ae)

def draw_sizebar(ax):
    from mpl_toolkits.axes_grid1.anchored_artists import AnchoredSizeBar
    # draw a horizontal bar with length of 0.1 in Data coordinate
    # (ax.transData) with a label underneath.
    asb = AnchoredSizeBar(ax.transData,
                           0.1,
                           r"1{\prime}",
                           loc=8,
                           pad=0.1, borderpad=0.5, sep=5,
                           frameon=False)

    ax.add_artist(asb)

if 1:
    ax = plt.gca()
    ax.set_aspect(1.)

    draw_text(ax)
    draw_circle(ax)
    draw_ellipse(ax)
    draw_sizebar(ax)

plt.show()

```

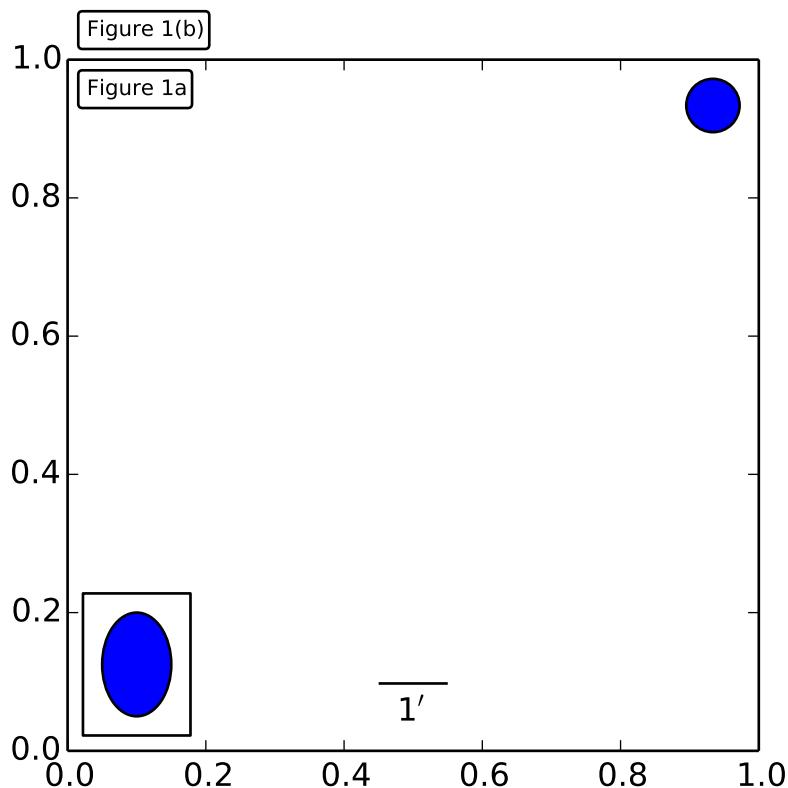

36.2.6 InsetLocator

`mpl_toolkits.axes_grid.inset_locator` provides helper classes and functions to place your (inset) axes at the anchored position of the parent axes, similarly to `AnchoredArtist`.

Using `mpl_toolkits.axes_grid.inset_locator.inset_axes()`, you can have inset axes whose size is either fixed, or a fixed proportion of the parent axes. For example,:

```
inset_axes = inset_axes(parent_axes,
                        width="30%", # width = 30% of parent_bbox
                        height=1., # height : 1 inch
                        loc=3)
```

creates an inset axes whose width is 30% of the parent axes and whose height is fixed at 1 inch.

You may create your inset whose size is determined so that the data scale of the inset axes to be that of the parent axes multiplied by some factor. For example,

```
inset_axes = zoomed_inset_axes(ax,
                               0.5, # zoom = 0.5
                               loc=1)
```

creates an inset axes whose data scale is half of the parent axes. Here is complete examples.

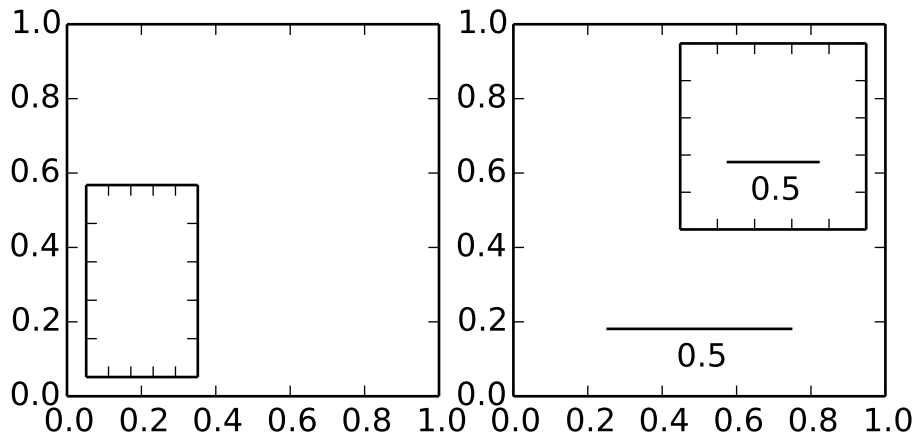

For example, `zoomed_inset_axes()` can be used when you want the inset represents the zoom-up of the small portion in the parent axes. And `mpl_toolkits/axes_grid/inset_locator` provides a helper function `mark_inset()` to mark the location of the area represented by the inset axes.

```
import matplotlib.pyplot as plt

from mpl_toolkits.axes_grid1.inset_locator import zoomed_inset_axes
from mpl_toolkits.axes_grid1.inset_locator import mark_inset

import numpy as np

def get_demo_image():
    from matplotlib.cbook import get_sample_data
    import numpy as np
    f = get_sample_data("axes_grid/bivariate_normal.npy", asfileobj=False)
    z = np.load(f)
    # z is a numpy array of 15x15
    return z, (-3,4,-4,3)

fig, ax = plt.subplots(figsize=[5,4])

# prepare the demo image
Z, extent = get_demo_image()
Z2 = np.zeros([150, 150], dtype="d")
ny, nx = Z.shape
Z2[30:30+ny, 30:30+nx] = Z

# extent = [-3, 4, -4, 3]
ax.imshow(Z2, extent=extent, interpolation="nearest",
          origin="lower")

axins = zoomed_inset_axes(ax, 6, loc=1) # zoom = 6
axins.imshow(Z2, extent=extent, interpolation="nearest",
             origin="lower")
```

```

# sub region of the original image
x1, x2, y1, y2 = -1.5, -0.9, -2.5, -1.9
axins.set_xlim(x1, x2)
axins.set_ylim(y1, y2)

plt.xticks(visible=False)
plt.yticks(visible=False)

# draw a bbox of the region of the inset axes in the parent axes and
# connecting lines between the bbox and the inset axes area
mark_inset(ax, axins, loc1=2, loc2=4, fc="none", ec="0.5")

plt.draw()
plt.show()

```

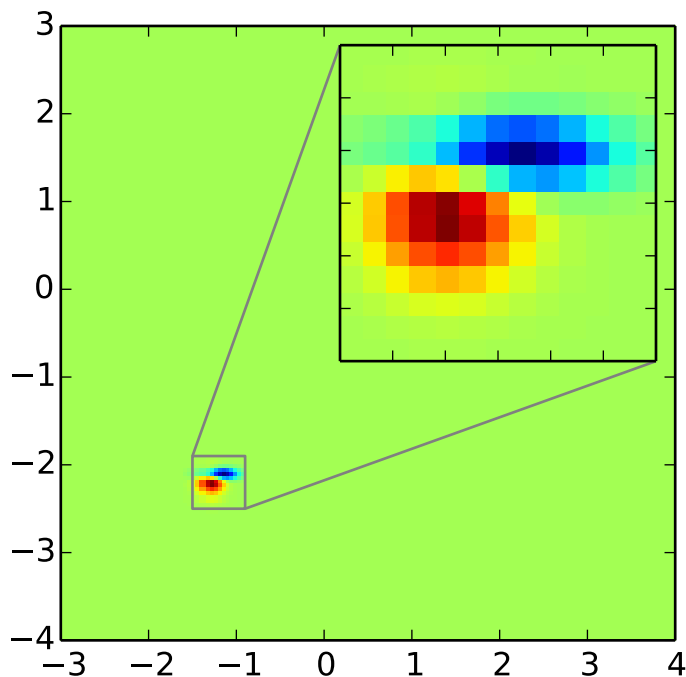

RGB Axes

RGBAxes is a helper class to conveniently show RGB composite images. Like ImageGrid, the location of axes are adjusted so that the area occupied by them fits in a given rectangle. Also, the xaxis and yaxis of each axes are shared.

```
from mpl_toolkits.axes_grid1.axes_rgb import RGBAxes
```

```

fig = plt.figure(1)
ax = RGBAxes(fig, [0.1, 0.1, 0.8, 0.8])

r, g, b = get_rgb() # r,g,b are 2-d images

```

```
ax.imshow_rgb(r, g, b,
              origin="lower", interpolation="nearest")
```

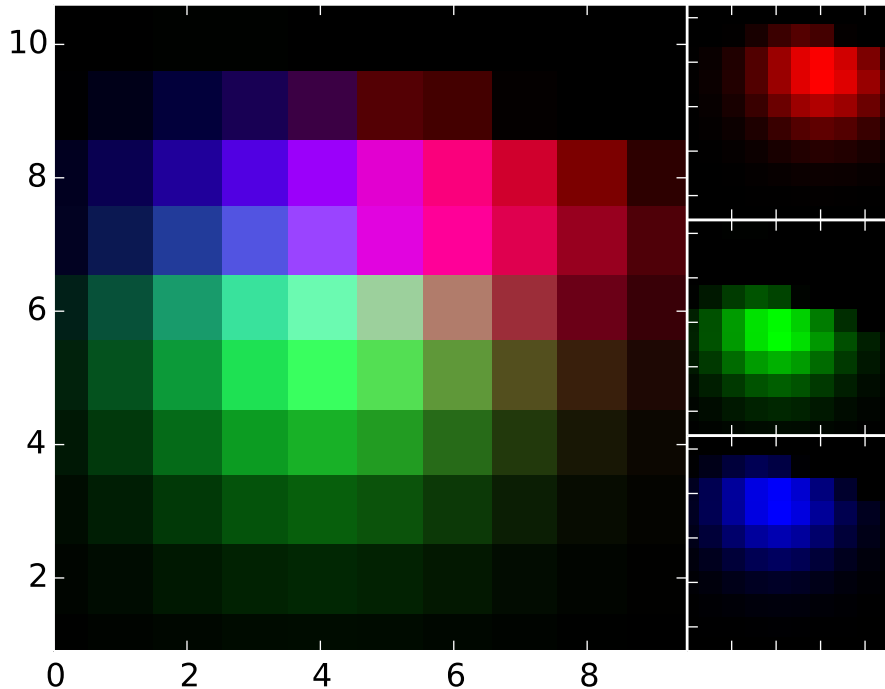

36.3 AXISARTIST

36.3.1 AxisArtist

AxisArtist module provides a custom (and very experimental) Axes class, where each axis (left, right, top and bottom) have a separate artist associated which is responsible to draw axis-line, ticks, ticklabels, label. Also, you can create your own axis, which can pass through a fixed position in the axes coordinate, or a fixed position in the data coordinate (i.e., the axis floats around when viewlimit changes).

The axes class, by default, have its xaxis and yaxis invisible, and has 4 additional artists which are responsible to draw axis in “left”, “right”, “bottom” and “top”. They are accessed as `ax.axis[“left”]`, `ax.axis[“right”]`, and so on, i.e., `ax.axis` is a dictionary that contains artists (note that `ax.axis` is still a callable methods and it behaves as an original `Axes.axis` method in `mpl`).

To create an axes,

```
import mpl_toolkits.axisartist as AA
fig = plt.figure(1)
ax = AA.Axes(fig, [0.1, 0.1, 0.8, 0.8])
fig.add_axes(ax)
```

or to create a subplot

```
ax = AA.Subplot(fig, 111)
fig.add_subplot(ax)
```

For example, you can hide the right, and top axis by

```
ax.axis["right"].set_visible(False)
ax.axis["top"].set_visible(False)
```

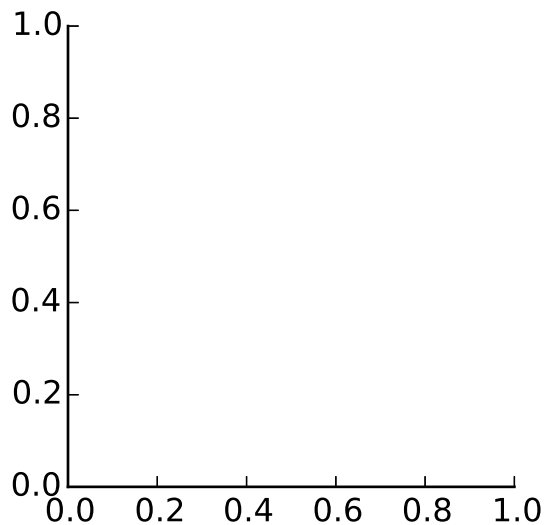

It is also possible to add an extra axis. For example, you may have an horizontal axis at $y=0$ (in data coordinate).

```
ax.axis["y=0"] = ax.new_floating_axis(nth_coord=0, value=0)
```

```
import matplotlib.pyplot as plt
import mpl_toolkits.axisartist as AA
```

```
fig = plt.figure(1)
fig.subplots_adjust(right=0.85)
ax = AA.Subplot(fig, 1, 1, 1)
fig.add_subplot(ax)
```

```
# make some axis invisible
ax.axis["bottom", "top", "right"].set_visible(False)
```

```
# make an new axis along the first axis axis (x-axis) which pass
# through y=0.
```

```
ax.axis["y=0"] = ax.new_floating_axis(nth_coord=0, value=0,
                                     axis_direction="bottom")
```

```
ax.axis["y=0"].toggle(all=True)
ax.axis["y=0"].label.set_text("y = 0")
```

```
ax.set_ylim(-2, 4)
plt.show()
```

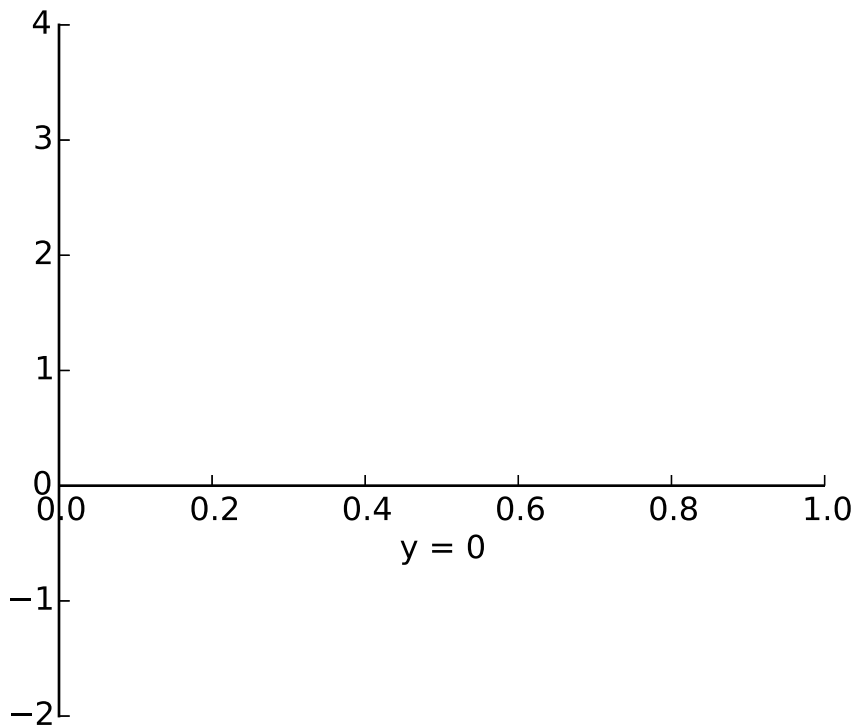

Or a fixed axis with some offset

```
# make new (right-side) yaxis, but wth some offset
ax.axis["right2"] = ax.new_fixed_axis(loc="right",
                                     offset=(20, 0))
```

AxisArtist with ParasiteAxes

Most commands in the `axes_grid1` toolkit can take a `axes_class` keyword argument, and the commands creates an axes of the given class. For example, to create a host subplot with `axisartist.Axes`,

```
import mpl_toolkits.axisartist as AA
from mpl_toolkits.axes_grid1 import host_subplot

host = host_subplot(111, axes_class=AA.Axes)
```

Here is an example that uses `parasiteAxes`.

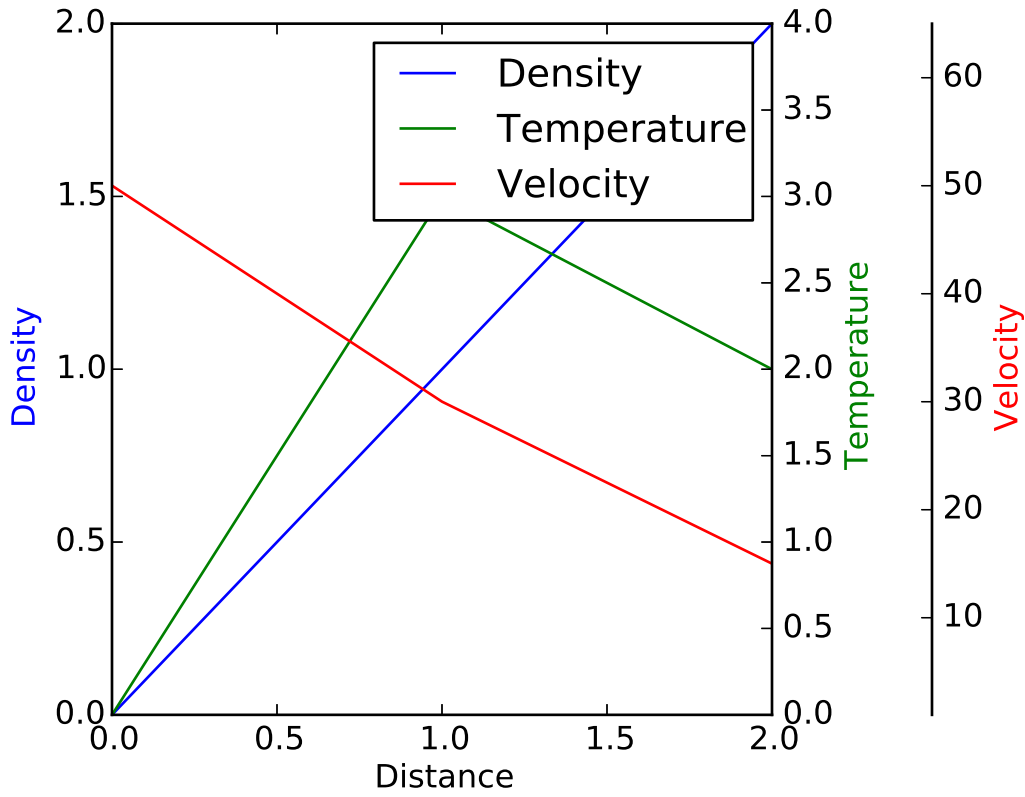

36.3.2 Curvilinear Grid

The motivation behind the AxisArtist module is to support curvilinear grid and ticks.

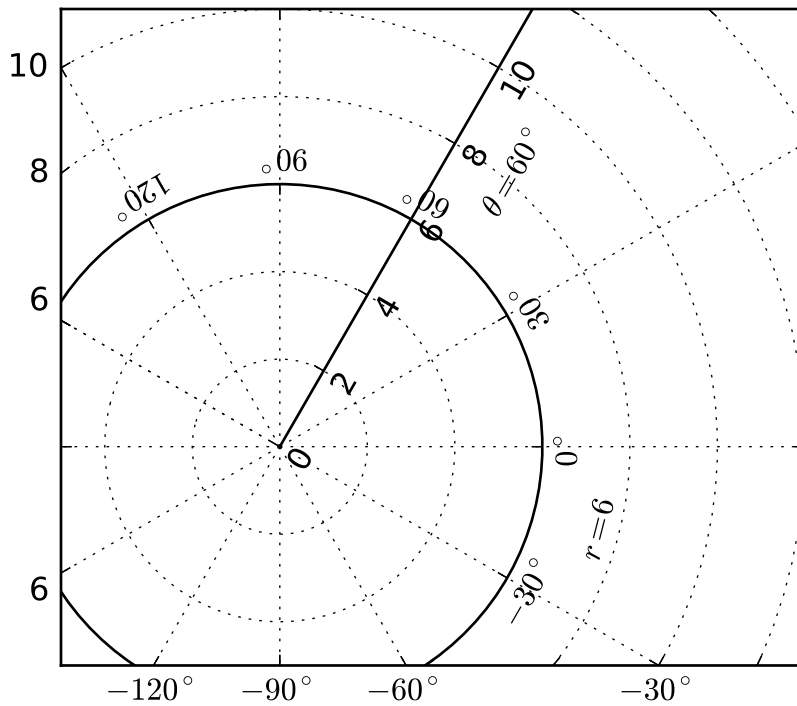

See *AXISARTIST namespace* for more details.

36.3.3 Floating Axes

This also support a Floating Axes whose outer axis are defined as floating axis.

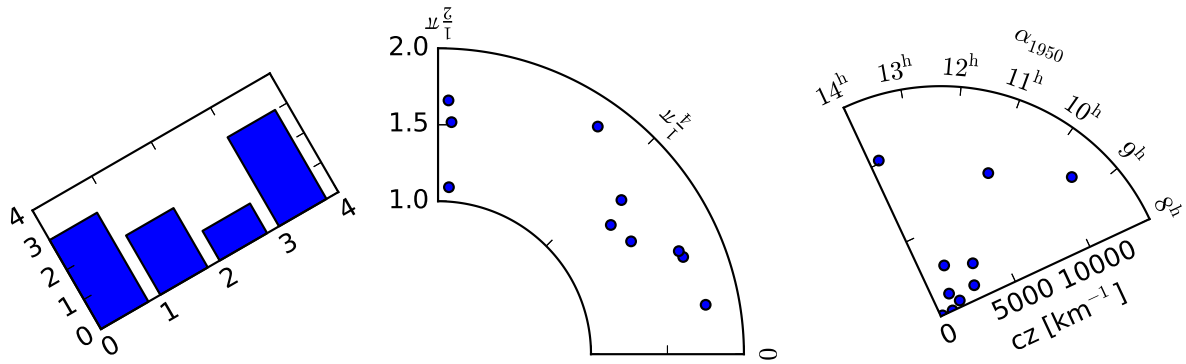

THE MATPLOTLIB AXESGRID TOOLKIT USER'S GUIDE

Release 1.3.1

Date October 10, 2013

37.1 AxesDivider

The `axes_divider` module provide helper classes to adjust the axes positions of set of images in the drawing time.

- `axes_size` provides a classes of units that the size of each axes will be determined. For example, you can specify a fixed size
- `Divider` this is the class that is used calculates the axes position. It divides the given rectangular area into several areas. You initialize the divider by setting the horizontal and vertical list of sizes that the division will be based on. You then use the `new_locator` method, whose return value is a callable object that can be used to set the `axes_locator` of the axes.

You first initialize the divider by specifying its grids, i.e., horizontal and vertical.

for example,:

```
rect = [0.2, 0.2, 0.6, 0.6]
horiz=[h0, h1, h2, h3]
vert=[v0, v1, v2]
divider = Divider(fig, rect, horiz, vert)
```

where, `rect` is a bounds of the box that will be divided and `h0,..h3`, `v0,..v2` need to be an instance of classes in the `axes_size`. They have `get_size` method that returns a tuple of two floats. The first float is the relative size, and the second float is the absolute size. Consider a following grid.

v0			
v1			
h0,v2	h1	h2	h3

- `v0 => 0, 2`
- `v1 => 2, 0`
- `v2 => 3, 0`

The height of the bottom row is always 2 (axes_divider internally assumes that the unit is inch). The first and the second rows with height ratio of 2:3. For example, if the total height of the grid 6, then the first and second row will each occupy $2/(2+3)$ and $3/(2+3)$ of (6-1) inches. The widths of columns (horiz) will be similarly determined. When aspect ratio is set, the total height (or width) will be adjusted accordingly.

The `mpl_toolkits.axes_grid.axes_size` contains several classes that can be used to set the horizontal and vertical configurations. For example, for the vertical configuration above will be:

```
from mpl_toolkits.axes_grid.axes_size import Fixed, Scaled
vert = [Fixed(2), Scaled(2), Scaled(3)]
```

After you set up the divider object, then you create a locator instance which will be given to the axes.:

```
locator = divider.new_locator(nx=0, ny=1)
ax.set_axes_locator(locator)
```

The return value of the `new_locator` method is a instance of the `AxesLocator` class. It is a callable object that returns the location and size of the cell at the first column and the second row. You may create a locator that spans over multiple cells.:

```
locator = divider.new_locator(nx=0, nx=2, ny=1)
```

The above locator, when called, will return the position and size of the cells spanning the first and second column and the first row. You may consider it as `[0:2, 1]`.

See the example,

```
import mpl_toolkits.axes_grid.axes_size as Size
from mpl_toolkits.axes_grid import Divider
import matplotlib.pyplot as plt

fig1 = plt.figure(1, (5.5, 4.))

# the rect parameter will be ignore as we will set axes_locator
rect = (0.1, 0.1, 0.8, 0.8)
ax = [fig1.add_axes(rect, label="%d"%i) for i in range(4)]

horiz = [Size.Scaled(1.5), Size.Fixed(.5), Size.Scaled(1.),
         Size.Scaled(.5)]

vert = [Size.Scaled(1.), Size.Fixed(.5), Size.Scaled(1.5)]

# divide the axes rectangle into grid whose size is specified by horiz * vert
divider = Divider(fig1, rect, horiz, vert, aspect=False)

ax[0].set_axes_locator(divider.new_locator(nx=0, ny=0))
ax[1].set_axes_locator(divider.new_locator(nx=0, ny=2))
ax[2].set_axes_locator(divider.new_locator(nx=2, ny=2))
ax[3].set_axes_locator(divider.new_locator(nx=2, nx1=4, ny=0))

for ax1 in ax:
    plt.setp(ax1.get_xticklabels()+ax1.get_yticklabels(),
             visible=False)
```

```
plt.draw()
plt.show()
```

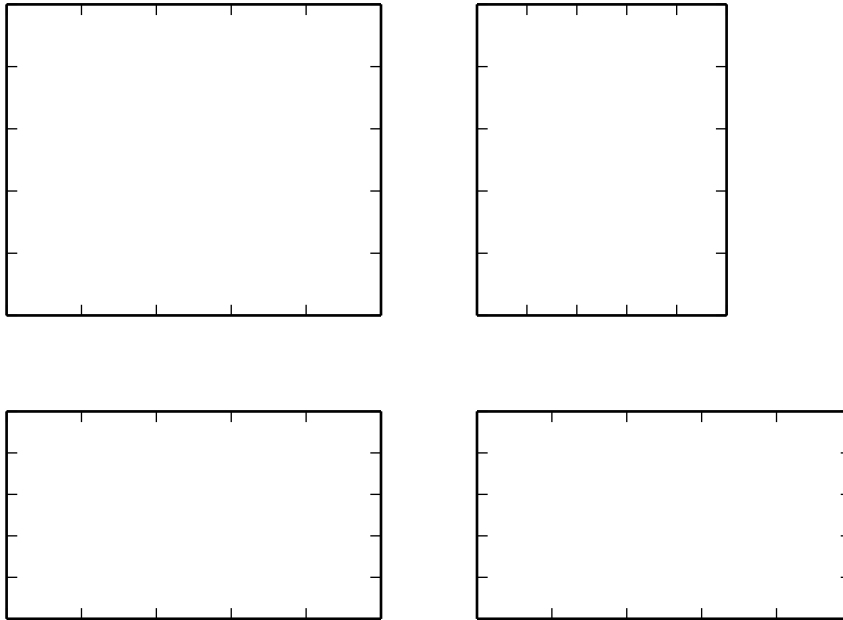

You can adjust the size of the each axes according to their x or y data limits (AxesX and AxesY), similar to the axes aspect parameter.

```
import mpl_toolkits.axes_grid.axes_size as Size
from mpl_toolkits.axes_grid import Divider
import matplotlib.pyplot as plt

fig1 = plt.figure(1, (5.5, 4))

# the rect parameter will be ignore as we will set axes_locator
rect = (0.1, 0.1, 0.8, 0.8)
ax = [fig1.add_axes(rect, label="%d"%i) for i in range(4)]

horiz = [Size.AxesX(ax[0]), Size.Fixed(.5), Size.AxesX(ax[1])]
vert = [Size.AxesY(ax[0]), Size.Fixed(.5), Size.AxesY(ax[2])]

# divide the axes rectangle into grid whose size is specified by horiz * vert
divider = Divider(fig1, rect, horiz, vert, aspect=False)

ax[0].set_axes_locator(divider.new_locator(nx=0, ny=0))
ax[1].set_axes_locator(divider.new_locator(nx=2, ny=0))
ax[2].set_axes_locator(divider.new_locator(nx=0, ny=2))
```

```
ax[3].set_axes_locator(divider.new_locator(nx=2, ny=2))

ax[0].set_xlim(0, 2)
ax[1].set_xlim(0, 1)

ax[0].set_ylim(0, 1)
ax[2].set_ylim(0, 2)

divider.set_aspect(1.)

for ax1 in ax:
    plt.setp(ax1.get_xticklabels()+ax1.get_yticklabels(),
             visible=False)

plt.draw()
plt.show()
```

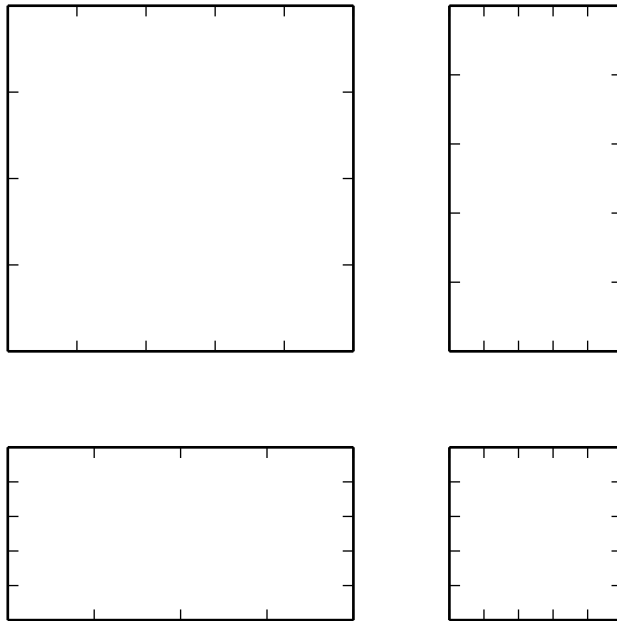

37.2 AXISARTIST namespace

The AxisArtist namespace includes a derived Axes implementation. The biggest difference is that the artists responsible to draw axis line, ticks, ticklabel and axis labels are separated out from the mpl's Axis class, which are much more than artists in the original mpl. This change was strongly motivated to support curvilinear grid. Here are a few things that `mpl_toolkits.axisartist.Axes` is different from original Axes from mpl.

- Axis elements (axis line(spine), ticks, ticklabel and axis labels) are drawn by a AxisArtist instance.

Unlike Axis, left, right, top and bottom axis are drawn by separate artists. And each of them may have different tick location and different tick labels.

- gridlines are drawn by a Gridlines instance. The change was motivated that in curvilinear coordinate, a gridline may not cross axis-lines (i.e., no associated ticks). In the original Axes class, gridlines are tied to ticks.
- ticklines can be rotated if necessary (i.e., along the gridlines)

In summary, all these changes was to support

- a curvilinear grid.
- a floating axis

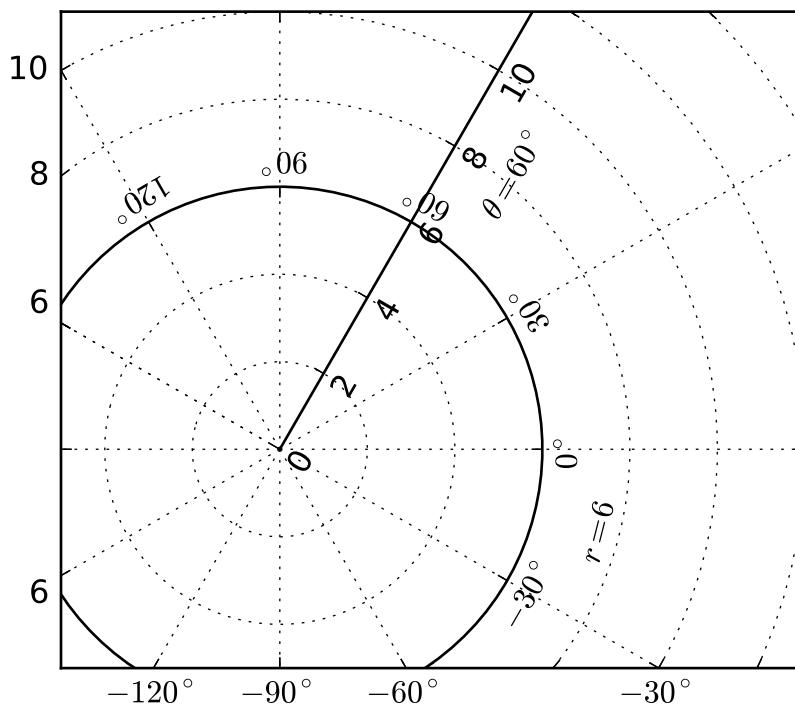

`mpl_toolkits.axisartist.Axes` class defines a `axis` attribute, which is a dictionary of `AxisArtist` instances. By default, the dictionary has 4 `AxisArtist` instances, responsible for drawing of left, right, bottom and top axis.

`xaxis` and `yaxis` attributes are still available, however they are set to not visible. As separate artists are used for rendering axis, some axis-related method in `mpl` may have no effect. In addition to `AxisArtist` instances, the `mpl_toolkits.axisartist.Axes` will have `gridlines` attribute (`Gridlines`), which obviously draws grid lines.

In both `AxisArtist` and `Gridlines`, the calculation of tick and grid location is delegated to an instance of `GridHelper` class. `mpl_toolkits.axisartist.Axes` class uses `GridHelperRectilinear` as a grid helper. The `Grid-`

HelperRectlinear class is a wrapper around the *xaxis* and *yaxis* of mpl's original Axes, and it was meant to work as the way how mpl's original axes works. For example, tick location changes using `set_ticks` method and etc. should work as expected. But change in artist properties (e.g., color) will not work in general, although some effort has been made so that some often-change attributes (color, etc.) are respected.

37.2.1 AxisArtist

AxisArtist can be considered as a container artist with following attributes which will draw ticks, labels, etc.

- `line`
- `major_ticks`, `major_ticklabels`
- `minor_ticks`, `minor_ticklabels`
- `offsetText`
- `label`

line

Derived from `Line2d` class. Responsible for drawing a spinal(?) line.

major_ticks, minor_ticks

Derived from `Line2d` class. Note that ticks are markers.

major_ticklabels, minor_ticklabels

Derived from `Text`. Note that it is not a list of `Text` artist, but a single artist (similar to a collection).

axislabel

Derived from `Text`.

Default AxisArtists

By default, following for axis artists are defined.:

```
ax.axis["left"], ax.axis["bottom"], ax.axis["right"], ax.axis["top"]
```

The ticklabels and axislabel of the top and the right axis are set to not visible.

For example, if you want to change the color attributes of `major_ticklabels` of the bottom x-axis

```
ax.axis["bottom"].major_ticklabels.set_color("b")
```

Similarly, to make ticklabels invisible

```
ax.axis["bottom"].major_ticklabels.set_visible(False)
```

AxisArtist provides a helper method to control the visibility of ticks, ticklabels, and label. To make ticklabel invisible,

```
ax.axis["bottom"].toggle(ticklabels=False)
```

To make all of ticks, ticklabels, and (axis) label invisible

```
ax.axis["bottom"].toggle(all=False)
```

To turn all off but ticks on

```
ax.axis["bottom"].toggle(all=False, ticks=True)
```

To turn all on but (axis) label off

```
ax.axis["bottom"].toggle(all=True, label=False)
```

ax.axis's `__getitem__` method can take multiple axis names. For example, to turn ticklabels of “top” and “right” axis on,

```
ax.axis["top","right"].toggle(ticklabels=True)
```

Note that ‘ax.axis[“top”,“right”]’ returns a simple proxy object that translate above code to something like below.

```
for n in ["top","right"]:
    ax.axis[n].toggle(ticklabels=True)
```

So, any return values in the for loop are ignored. And you should not use it anything more than a simple method.

Like the list indexing “:” means all items, i.e.,

```
ax.axis[:].major_ticks.set_color("r")
```

changes tick color in all axis.

37.2.2 HowTo

1. Changing tick locations and label.

Same as the original mpl’s axes.:

```
ax.set_xticks([1,2,3])
```

2. Changing axis properties like color, etc.

Change the properties of appropriate artists. For example, to change the color of the ticklabels:

```
ax.axis["left"].major_ticklabels.set_color("r")
```

3. To change the attributes of multiple axis:

```
ax.axis["left","bottom"].major_ticklabels.set_color("r")
```

or to change the attributes of all axis:

```
ax.axis[:].major_ticklabels.set_color("r")
```

4. **To change the tick size (length), you need to use** `axis.major_ticks.set_ticksiz` method. To change the direction of the ticks (ticks are in opposite direction of ticklabels by default), use `axis.major_ticks.set_tick_out` method.

To change the pad between ticks and ticklabels, use `axis.major_ticklabels.set_pad` method.

To change the pad between ticklabels and axis label, `axis.label.set_pad` method.

37.2.3 Rotation and Alignment of TickLabels

This is also quite different from the original mpl and can be confusing. When you want to rotate the ticklabels, first consider using “`set_axis_direction`” method.

```
ax1.axis["left"].major_ticklabels.set_axis_direction("top")
```

```
ax1.axis["right"].label.set_axis_direction("left")
```

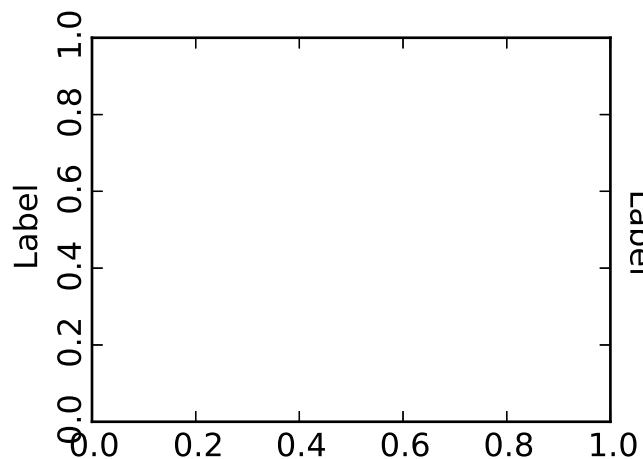

The parameter for `set_axis_direction` is one of [“left”, “right”, “bottom”, “top”].

You must understand some underlying concept of directions.

1. There is a reference direction which is defined as the direction of the axis line with increasing coordinate. For example, the reference direction of the left x-axis is from bottom to top.

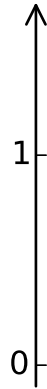

The direction, text angle, and alignments of the ticks, ticklabels and axis-label is determined with respect to the reference direction

2. *ticklabel_direction* is either the right-hand side (+) of the reference direction or the left-hand side (-).

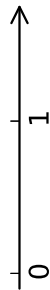

ticklabel direction= +



ticklabel direction= -

3. same for the *label_direction*

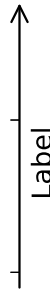

label direction= +

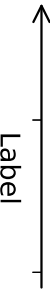

label direction= -

4. ticks are by default drawn toward the opposite direction of the ticklabels.

5. text rotation of ticklabels and label is determined in reference to the *ticklabel_direction* or *label_direction*, respectively. The rotation of ticklabels and label is anchored.

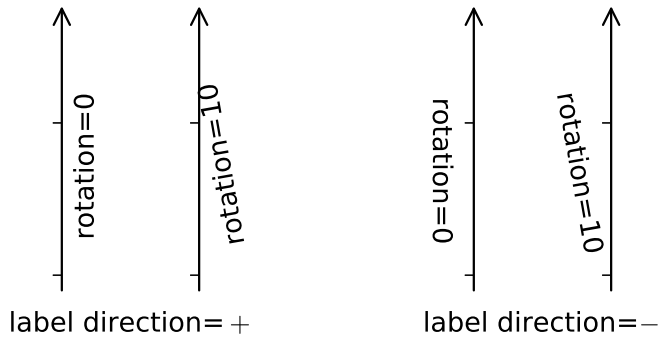

On the other hand, there is a concept of “axis_direction”. This is a default setting of above properties for each, “bottom”, “left”, “top”, and “right” axis.

?	?	left	bottom	right	top
axislabel	direction	'-'	'+'	'+'	'-'
axislabel	rotation	180	0	0	180
axislabel	va	center	top	center	bottom
axislabel	ha	right	center	right	center
ticklabel	direction	'-'	'+'	'+'	'-'
ticklabels	rotation	90	0	-90	180
ticklabel	ha	right	center	right	center
ticklabel	va	center	baseline	center	baseline

And, ‘set_axis_direction(“top”)’ means to adjust the text rotation etc, for settings suitable for “top” axis. The concept of axis direction can be more clear with curved axis.

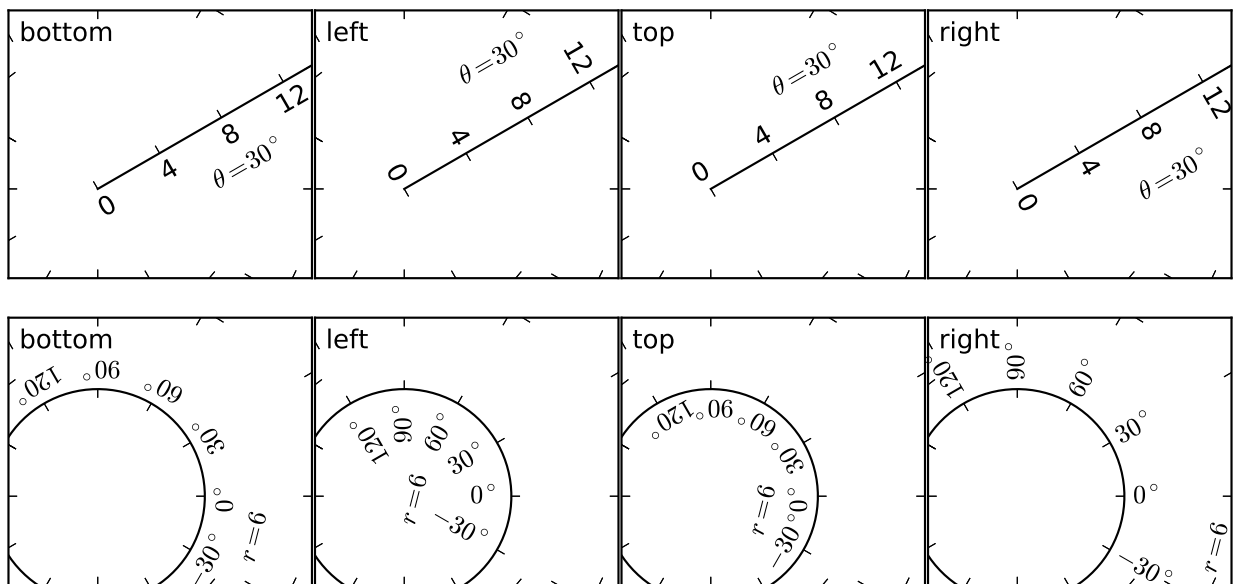

The `axis_direction` can be adjusted in the `AxisArtist` level, or in the level of its child artists, i.e., ticks, ticklabels, and axis-label.

```
ax1.axis["left"].set_axis_direction("top")
```

changes `axis_direction` of all the associated artist with the “left” axis, while

```
ax1.axis["left"].major_ticklabels.set_axis_direction("top")
```

changes the `axis_direction` of only the `major_ticklabels`. Note that `set_axis_direction` in the `AxisArtist` level changes the `ticklabel_direction` and `label_direction`, while changing the `axis_direction` of ticks, ticklabels, and axis-label does not affect them.

If you want to make ticks outward and ticklabels inside the axes, use `invert_ticklabel_direction` method.

```
ax.axis[:].invert_ticklabel_direction()
```

A related method is “`set_tick_out`”. It makes ticks outward (as a matter of fact, it makes ticks toward the opposite direction of the default direction).

```
ax.axis[:].major_ticks.set_tick_out(True)
```

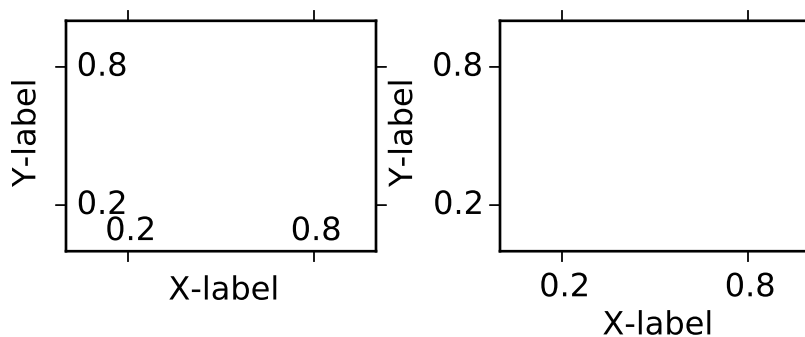

So, in summary,

- **AxisArtist’s methods**

- `set_axis_direction` : “left”, “right”, “bottom”, or “top”
- `set_ticklabel_direction` : “+” or “-“
- `set_axislabel_direction` : “+” or “-“
- `invert_ticklabel_direction`

- **Ticks’ methods (major_ticks and minor_ticks)**

- `set_tick_out` : True or False
- `set_ticksize` : size in points

- **TickLabels’ methods (major_ticklabels and minor_ticklabels)**

- `set_axis_direction` : “left”, “right”, “bottom”, or “top”
- `set_rotation` : angle with respect to the reference direction

- set_ha and set_va : see below

- **AxisLabels' methods (label)**

- set_axis_direction : "left", "right", "bottom", or "top"
- set_rotation : angle with respect to the reference direction
- set_ha and set_va

Adjusting ticklabels alignment

Alignment of TickLabels are treated specially. See below

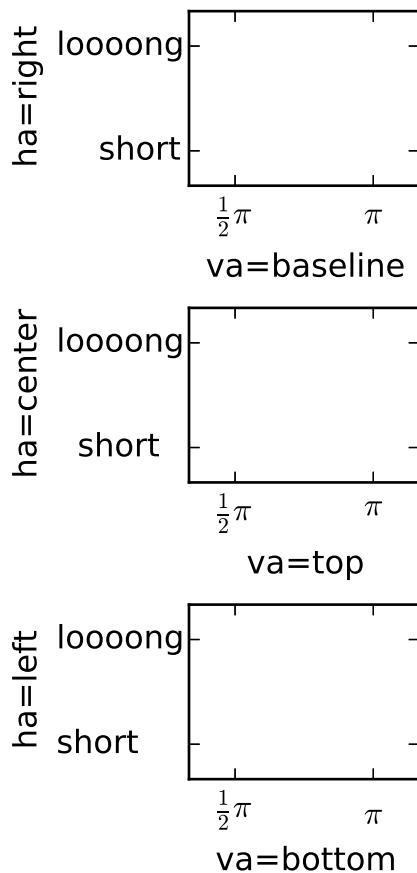

Adjusting pad

To change the pad between ticks and ticklabels

```
ax.axis["left"].major_ticklabels.set_pad(10)
```

Or ticklabels and axis-label

```
ax.axis["left"].label.set_pad(10)
```

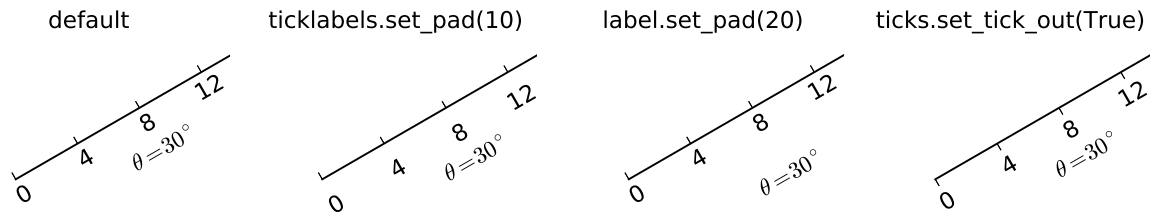

37.2.4 GridHelper

To actually define a curvilinear coordinate, you have to use your own grid helper. A generalised version of grid helper class is supplied and this class should suffice in most of cases. A user may provide two functions which defines a transformation (and its inverse pair) from the curved coordinate to (rectilinear) image coordinate. Note that while ticks and grids are drawn for curved coordinate, the data transform of the axes itself (`ax.transData`) is still rectilinear (image) coordinate.

```
from mpl_toolkits.axisartist.grid_helper_curvilinear \
    import GridHelperCurveLinear
from mpl_toolkits.axisartist import Subplot

# from curved coordinate to rectilinear coordinate.
def tr(x, y):
    x, y = np.asarray(x), np.asarray(y)
    return x, y-x

# from rectilinear coordinate to curved coordinate.
def inv_tr(x,y):
    x, y = np.asarray(x), np.asarray(y)
    return x, y+x
```

```
grid_helper = GridHelperCurveLinear((tr, inv_tr))

ax1 = Subplot(fig, 1, 1, 1, grid_helper=grid_helper)

fig.add_subplot(ax1)
```

You may use matplotlib's Transform instance instead (but a inverse transformation must be defined). Often, coordinate range in a curved coordinate system may have a limited range, or may have cycles. In those cases, a more customized version of grid helper is required.

```
import mpl_toolkits.axisartist.angle_helper as angle_helper

# PolarAxes.PolarTransform takes radian. However, we want our coordinate
```

```
# system in degree
tr = Affine2D().scale(np.pi/180., 1.) + PolarAxes.PolarTransform()

# extreme finder : find a range of coordinate.
# 20, 20 : number of sampling points along x, y direction
# The first coordinate (longitude, but theta in polar)
# has a cycle of 360 degree.
# The second coordinate (latitude, but radius in polar) has a minimum of 0
extreme_finder = angle_helper.ExtremeFinderCycle(20, 20,
                                                  lon_cycle = 360,
                                                  lat_cycle = None,
                                                  lon_minmax = None,
                                                  lat_minmax = (0, np.inf),
                                                  )

# Find a grid values appropriate for the coordinate (degree,
# minute, second). The argument is a approximate number of grids.
grid_locator1 = angle_helper.LocatorDMS(12)

# And also uses an appropriate formatter. Note that, the
# acceptable Locator and Formatter class is a bit different than
# that of mpl's, and you cannot directly use mpl's Locator and
# Formatter here (but may be possible in the future).
tick_formatter1 = angle_helper.FormatterDMS()

grid_helper = GridHelperCurveLinear(tr,
                                   extreme_finder=extreme_finder,
                                   grid_locator1=grid_locator1,
                                   tick_formatter1=tick_formatter1
                                   )

Again, the transData of the axes is still a rectilinear coordinate (image coordinate). You may manually do
conversion between two coordinates, or you may use Parasite Axes for convenience.:

ax1 = SubplotHost(fig, 1, 2, 2, grid_helper=grid_helper)

# A parasite axes with given transform
ax2 = ParasiteAxesAuxTrans(ax1, tr, "equal")
# note that ax2.transData == tr + ax1.transData
# Anything you draw in ax2 will match the ticks and grids of ax1.
ax1.parasites.append(ax2)
```

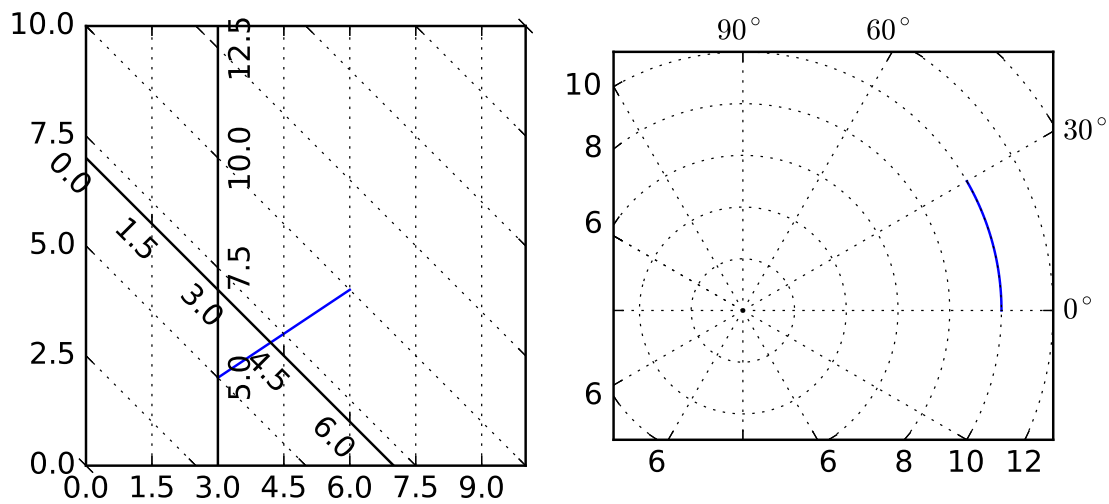
37.2.5 FloatingAxis

A floating axis is an axis one of whose data coordinate is fixed, i.e, its location is not fixed in Axes coordinate but changes as axes data limits changes. A floating axis can be created using `new_floating_axis` method. However, it is your responsibility that the resulting `AxisArtist` is properly added to the axes. A recommended way is to add it as an item of `Axes`'s `axis` attribute.:

```
# floating axis whose first (index starts from 0) coordinate
# (theta) is fixed at 60

ax1.axis["lat"] = axis = ax1.new_floating_axis(0, 60)
axis.label.set_text(r"$\theta = 60^\circ$")
axis.label.set_visible(True)
```

See the first example of this page.

37.2.6 Current Limitations and TODO's

The code need more refinement. Here is a incomplete list of issues and TODO's

- No easy way to support a user customized tick location (for curvilinear grid). A new `Locator` class needs to be created.
- `FloatingAxis` may have coordinate limits, e.g., a floating axis of $x = 0$, but y only spans from 0 to 1.
- The location of `axislabel` of `FloatingAxis` needs to be optionally given as a coordinate value. ex, a floating axis of $x=0$ with label at $y=1$

THE MATPLOTLIB AXESGRID TOOLKIT API

Release 1.3.1

Date October 10, 2013

38.1 `mpl_toolkits.axes_grid.axes_size`

```
class mpl_toolkits.axes_grid.axes_size.Fixed(fixed_size)
    Simple fixed size with absolute part = fixed_size and relative part = 0

class mpl_toolkits.axes_grid.axes_size.Scaled(scalable_size)
    Simple scaled(?) size with absolute part = 0 and relative part = scalable_size

class mpl_toolkits.axes_grid.axes_size.AxesX(axes, aspect=1.0)
    Scaled size whose relative part corresponds to the data width of the axes multiplied by the aspect.

class mpl_toolkits.axes_grid.axes_size.AxesY(axes, aspect=1.0)
    Scaled size whose relative part corresponds to the data height of the axes multiplied by the aspect.

class mpl_toolkits.axes_grid.axes_size.MaxWidth(artist_list)
    Size whose absolute part is the largest width of the given artist_list.

class mpl_toolkits.axes_grid.axes_size.MaxHeight(artist_list)
    Size whose absolute part is the largest height of the given artist_list.

class mpl_toolkits.axes_grid.axes_size.Fraction(fraction, ref_size)
    An instance whose size is a fraction of the ref_size.

>>> s = Fraction(0.3, AxesX(ax))

class mpl_toolkits.axes_grid.axes_size.Padded(size, pad)
    Return a instance where the absolute part of size is increase by the amount of pad.

mpl_toolkits.axes_grid.axes_size.from_any(size, fraction_ref=None)
    Creates Fixed unit when the first argument is a float, or a Fraction unit if that is a string that ends with
    %. The second argument is only meaningful when Fraction unit is created.:

>>> a = Size.from_any(1.2) # => Size.Fixed(1.2)
>>> Size.from_any("50%", a) # => Size.Fraction(0.5, a)
```

38.2 `mpl_toolkits.axes_grid.axes_divider`

`class mpl_toolkits.axes_grid.axes_divider.Divider`(*fig, pos, horizontal, vertical, aspect=None, anchor='C'*)

This is the class that is used calculates the axes position. It divides the given rectangular area into several sub-rectangles. You initialize the divider by setting the horizontal and vertical lists of sizes (`mpl_toolkits.axes_grid.axes_size`) that the division will be based on. You then use the `new_locator` method to create a callable object that can be used to as the `axes_locator` of the axes.

Parameters

- **fig** – matplotlib figure
- **pos** – position (tuple of 4 floats) of the rectangle that will be divided.
- **horizontal** – list of sizes (`axes_size`) for horizontal division
- **vertical** – list of sizes (`axes_size`) for vertical division
- **aspect** – if True, the overall rectangular area is reduced so that the relative part of the horizontal and vertical scales have same scale.
- **anchor** – Determine how the reduced rectangle is placed when aspect is True.

`add_auto_adjustable_area`(*use_axes, pad=0.1, adjust_dirs=['left', 'right', 'bottom', 'top']*)

`append_size`(*position, size*)

`get_anchor`()
return the anchor

`get_aspect`()
return aspect

`get_horizontal`()
return horizontal sizes

`get_horizontal_sizes`(*renderer*)

`get_locator`()

`get_position`()
return the position of the rectangle.

`get_position_runtime`(*ax, renderer*)

`get_vertical`()
return vertical sizes

`get_vertical_sizes`(*renderer*)

`get_vsize_hsize()`

`locate(nx, ny, nx1=None, ny1=None, axes=None, renderer=None)`

Parameters

- **nx1** (*nx*,) – Integers specifying the column-position of the cell. When *nx1* is *None*, a single *nx*-th column is specified. Otherwise location of columns spanning between *nx* to *nx1* (but excluding *nx1*-th column) is specified.
- **ny1** (*ny*,) – same as *nx* and *nx1*, but for row positions.

`new_locator(nx, ny, nx1=None, ny1=None)`

returns a new locator (`mpl_toolkits.axes_grid.axes_divider.AxesLocator`) for specified cell.

Parameters

- **nx1** (*nx*,) – Integers specifying the column-position of the cell. When *nx1* is *None*, a single *nx*-th column is specified. Otherwise location of columns spanning between *nx* to *nx1* (but excluding *nx1*-th column) is specified.
- **ny1** (*ny*,) – same as *nx* and *nx1*, but for row positions.

`set_anchor(anchor)`

Parameters anchor – anchor position

value	description
'C'	Center
'SW'	bottom left
'S'	bottom
'SE'	bottom right
'E'	right
'NE'	top right
'N'	top
'NW'	top left
'W'	left

`set_aspect(aspect=False)`

Parameters anchor – True or False

`set_horizontal(h)`

Parameters horizontal – list of sizes (`axes_size`) for horizontal division

`set_locator(_locator)`

set_position(*pos*)

set the position of the rectangle.

Parameters *pos* – position (tuple of 4 floats) of the rectangle that will be divided.

set_vertical(*v*)

Parameters *horizontal* – list of sizes (*axes_size*) for horizontal division

class `mpl_toolkits.axes_grid.axes_divider.AxesLocator`(*axes_divider*, *nx*, *ny*, *nx1=None*,
ny1=None)

A simple callable object, initialized with AxesDivider class, returns the position and size of the given cell.

Parameters

- **axes_divider** – An instance of AxesDivider class.
- **nx1** (*nx*,) – Integers specifying the column-position of the cell. When *nx1* is None, a single *nx*-th column is specified. Otherwise location of columns spanning between *nx* to *nx1* (but excluding *nx1*-th column) is specified.
- **ny1** (*ny*,) – same as *nx* and *nx1*, but for row positions.

get_subplotspec()

class `mpl_toolkits.axes_grid.axes_divider.SubplotDivider`(*fig*, **args*, ***kwargs*)

The Divider class whose rectangle area is specified as a subplot geometry.

fig is a `matplotlib.figure.Figure` instance.

args is the tuple (*numRows*, *numCols*, *plotNum*), where the array of subplots in the figure has dimensions *numRows*, *numCols*, and where *plotNum* is the number of the subplot being created. *plotNum* starts at 1 in the upper left corner and increases to the right.

If *numRows* <= *numCols* <= *plotNum* < 10, *args* can be the decimal integer *numRows* * 100 + *numCols* * 10 + *plotNum*.

change_geometry(*numrows*, *numcols*, *num*)

change subplot geometry, e.g., from 1,1,1 to 2,2,3

get_geometry()

get the subplot geometry, eg 2,2,3

get_position()

return the bounds of the subplot box

get_subplotspec()

get the SubplotSpec instance

set_subplotspec(*subplotspec*)

set the SubplotSpec instance

update_params()

update the subplot position from `fig.subplots`

class `mpl_toolkits.axes_grid.axes_divider.AxesDivider`(*axes*, *xref=None*, *yref=None*)

Divider based on the pre-existing axes.

Parameters *axes* – axes

append_axes(*position*, *size*, *pad=None*, *add_to_figure=True*, ***kwargs*)

create an axes at the given *position* with the same height (or width) of the main axes.

position [”left”|”right”|”bottom”|”top”]

size and *pad* should be `axes_grid.axes_size` compatible.

new_horizontal(*size*, *pad=None*, *pack_start=False*, ***kwargs*)

Add a new axes on the right (or left) side of the main axes.

Parameters

- **size** – A width of the axes. A `axes_size` instance or if float or string is given, *from_any* function is used to create one, with *ref_size* set to `AxesX` instance of the current axes.
- **pad** – pad between the axes. It takes same argument as *size*.
- **pack_start** – If False, the new axes is appended at the end of the list, i.e., it became the right-most axes. If True, it is inserted at the start of the list, and becomes the left-most axes.

All extra keywords arguments are passed to the created axes. If *axes_class* is given, the new axes will be created as an instance of the given class. Otherwise, the same class of the main axes will be used.

new_vertical(*size*, *pad=None*, *pack_start=False*, ***kwargs*)

Add a new axes on the top (or bottom) side of the main axes.

Parameters

- **size** – A height of the axes. A `axes_size` instance or if float or string is given, *from_any* function is used to create one, with *ref_size* set to `AxesX` instance of the current axes.
- **pad** – pad between the axes. It takes same argument as *size*.
- **pack_start** – If False, the new axes is appended at the end of the list, i.e., it became the top-most axes. If True, it is inserted at the start of the list, and becomes the bottom-most axes.

All extra keywords arguments are passed to the created axes. If *axes_class* is given, the new axes will be created as an instance of the given class. Otherwise, the same class of the main axes will be used.

38.3 `mpl_toolkits.axes_grid.axes_grid`

```
class mpl_toolkits.axes_grid.axes_grid.Grid(fig, rect, nrows_ncols, ngrids=None, direc-
tion='row', axes_pad=0.02, add_all=True,
share_all=False, share_x=True,
share_y=True, label_mode='L',
axes_class=None)
```

Build an `Grid` instance with a grid `nrows*ncols` `Axes` in `Figure` `fig` with `rect=[left, bottom, width, height]` (in `Figure` coordinates) or the subplot position code (e.g., “121”).

Optional keyword arguments:

Keyword	Default	Description
<code>direction</code>	“row”	[“row” “column”]
<code>axes_pad</code>	0.02	float pad between axes given in inches
<code>add_all</code>	True	[True False]
<code>share_all</code>	False	[True False]
<code>share_x</code>	True	[True False]
<code>share_y</code>	True	[True False]
<code>label_mode</code>	“L”	[“L” “1” “all”]
<code>axes_class</code>	None	a type object which must be a subclass of <code>Axes</code>

```
class mpl_toolkits.axes_grid.axes_grid.ImageGrid(fig, rect, nrows_ncols,
ngrids=None, direction='row',
axes_pad=0.02, add_all=True,
share_all=False, aspect=True, la-
bel_mode='L', cbar_mode=None,
cbar_location='right',
cbar_pad=None, cbar_size='5%',
cbar_set_cax=True,
axes_class=None)
```

Build an `ImageGrid` instance with a grid `nrows*ncols` `Axes` in `Figure` `fig` with `rect=[left, bottom, width, height]` (in `Figure` coordinates) or the subplot position code (e.g., “121”).

Optional keyword arguments:

Keyword	Default	Description
<code>direction</code>	“row”	[“row” “column”]
<code>axes_pad</code>	0.02	float pad between axes given in inches
<code>add_all</code>	True	[True False]
<code>share_all</code>	False	[True False]
<code>aspect</code>	True	[True False]
<code>label_mode</code>	“L”	[“L” “1” “all”]
<code>cbar_mode</code>	None	[“each” “single” “edge”]
<code>cbar_location</code>	“right”	[“left” “right” “bottom” “top”]
<code>cbar_pad</code>	None	
<code>cbar_size</code>	“5%”	
<code>cbar_set_cax</code>	True	[True False]
<code>axes_class</code>	None	a type object which must be a subclass of <code>Axes</code>

`cbar_set_cax` [if True, each axes in the grid has a `cax`] attribute that is bind to associated `cbar_axes`.

38.4 `mpl_toolkits.axes_grid.axis_artist`

```
class mpl_toolkits.axes_grid.axis_artist.AxisArtist(axes, helper, offset=None,
                                                    axis_direction='bottom', **kw)
```

An artist which draws axis (a line along which the *n*-th axes coord is constant) line, ticks, ticklabels, and axis label.

axes : axes *helper* : an AxisArtistHelper instance.

LABELPAD None

ZORDER = 2.5

```
draw(artist, renderer, *args, **kwargs)
```

Draw the axis lines, tick lines and labels

```
get_axisline_style()
```

return the current axisline style.

```
get_helper()
```

Return axis artist helper instance.

```
get_tightbbox(renderer)
```

```
get_transform()
```

```
invert_ticklabel_direction()
```

```
set_axis_direction(axis_direction)
```

Adjust the direction, text angle, text alignment of ticklabels, labels following the matplotlib convention for the rectangle axes.

The *axis_direction* must be one of [left, right, bottom, top].

property	left	bottom	right	top
ticklabels location	“-“	“+”	“+”	“-“
axislabel location	“-“	“+”	“+”	“-“
ticklabels angle	90	0	-90	180
ticklabel va	center	baseline	center	baseline
ticklabel ha	right	center	right	center
axislabel angle	180	0	0	180
axislabel va	center	top	center	bottom
axislabel ha	right	center	right	center

Note that the direction “+” and “-” are relative to the direction of the increasing coordinate. Also, the text angles are actually relative to (90 + angle of the direction to the ticklabel), which

gives 0 for bottom axis.

set_axislabel_direction(*label_direction*)

Adjust the direction of the axislabel.

ACCEPTS: ["+" | "-"]

Note that the *label_direction* '+' and '-' are relative to the direction of the increasing coordinate.

set_axisline_style(*axisline_style*=None, ***kw*)

Set the axisline style.

axisline_style can be a string with axisline style name with optional comma-separated attributes. Alternatively, the attrs can be provided as keywords.

set_arrowstyle("<->",size=1.5) set_arrowstyle("<->", size=1.5)

Old attrs simply are forgotten.

Without argument (or with *arrowstyle*=None), return available styles as a list of strings.

set_label(*s*)

set_ticklabel_direction(*tick_direction*)

Adjust the direction of the ticklabel.

ACCEPTS: ["+" | "-"]

Note that the *label_direction* '+' and '-' are relative to the direction of the increasing coordinate.

toggle(*all*=None, *ticks*=None, *ticklabels*=None, *label*=None)

Toggle visibility of ticks, ticklabels, and (axis) label. To turn all off,

axis.toggle(all=False)

To turn all off but ticks on

axis.toggle(all=False, ticks=True)

To turn all on but (axis) label off

axis.toggle(all=True, label=False))

class `mpl_toolkits.axes_grid.axis_artist.Ticks`(*ticksize*, *tick_out*=False, ***kwargs*)

Ticks are derived from Line2D, and note that ticks themselves are markers. Thus, you should use `set_mec`, `set_mew`, etc.

To change the tick size (length), you need to use `set_ticksize`. To change the direction of the ticks (ticks are in opposite direction of ticklabels by default), use `set_tick_out(False)`.

get_tick_out()

Return True if the tick will be rotated by 180 degree.

get_ticksize()

Return length of the ticks in points.

set_tick_out(*b*)

set True if tick need to be rotated by 180 degree.

set_ticksize(*ticksiz*e)

set length of the ticks in points.

class mpl_toolkits.axes_grid.axis_artist.AxisLabel(kl*, ***kwarg*s)**

Axis Label. Derived from Text. The position of the text is updated in the fly, so changing text position has no effect. Otherwise, the properties can be changed as a normal Text.

To change the pad between ticklabels and axis label, use `set_pad`.

get_pad()

return pad in points. See `set_pad` for more details.

set_axis_direction(*d*)

Adjust the text angle and text alignment of axis label according to the matplotlib convention.

property	left	bottom	right	top
axislabel angle	180	0	0	180
axislabel va	center	top	center	bottom
axislabel ha	right	center	right	center

Note that the text angles are actually relative to (90 + angle of the direction to the ticklabel), which gives 0 for bottom axis.

set_pad(*pad*)

Set the pad in points. Note that the actual pad will be the sum of the internal pad and the external pad (that are set automatically by the AxisArtist), and it only set the internal pad

class mpl_toolkits.axes_grid.axis_artist.TickLabels(*kwarg*s)**

Tick Labels. While derived from Text, this single artist draws all ticklabels. As in AxisLabel, the position of the text is updated in the fly, so changing text position has no effect. Otherwise, the properties can be changed as a normal Text. Unlike the ticklabels of the mainline matplotlib, properties of single ticklabel alone cannot modified.

To change the pad between ticks and ticklabels, use `set_pad`.

get_texts_widths_heights_descents(*renderer*)

return a list of width, height, descent for ticklabels.

set_axis_direction(*label_direction*)

Adjust the text angle and text alignment of ticklabels according to the matplotlib convention.

The *label_direction* must be one of [left, right, bottom, top].

property	left	bottom	right	top
ticklabels angle	90	0	-90	180
ticklabel va	center	baseline	center	baseline
ticklabel ha	right	center	right	center

Note that the text angles are actually relative to (90 + angle of the direction to the ticklabel), which gives 0 for bottom axis.

Part V

mplot3d

MATPLOTLIB MPLOTT3D TOOLKIT

The `mplot3d` toolkit adds simple 3D plotting capabilities to `matplotlib` by supplying an axes object that can create a 2D projection of a 3D scene. The resulting graph will have the same look and feel as regular 2D plots.

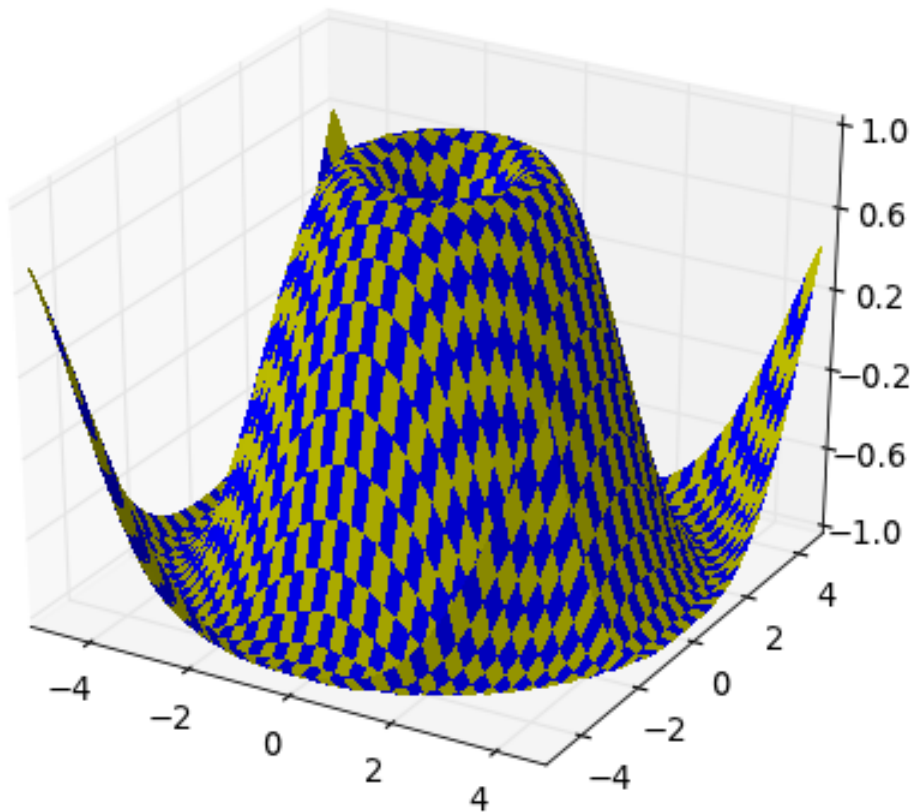

The interactive backends also provide the ability to rotate and zoom the 3D scene. One can rotate the 3D scene by simply clicking-and-dragging the scene. Zooming is done by right-clicking the scene and dragging the mouse up and down. Note that one does not use the zoom button like one would use for regular 2D plots.

39.1 `mplot3d` tutorial

Contents

- mplot3d tutorial
 - Getting started
 - Line plots
 - Scatter plots
 - Wireframe plots
 - Surface plots
 - Tri-Surface plots
 - Contour plots
 - Filled contour plots
 - Polygon plots
 - Bar plots
 - 2D plots in 3D
 - Text
 - Subplotting

39.1.1 Getting started

An Axes3D object is created just like any other axes using the `projection='3d'` keyword. Create a new `matplotlib.figure.Figure` and add a new axes to it of type `Axes3D`:

```
import matplotlib.pyplot as plt
from mpl_toolkits.mplot3d import Axes3D
fig = plt.figure()
ax = fig.add_subplot(111, projection='3d')
```

New in version 1.0.0: This approach is the preferred method of creating a 3D axes.

Note: Prior to version 1.0.0, the method of creating a 3D axes was different. For those using older versions of matplotlib, change `ax = fig.add_subplot(111, projection='3d')` to `ax = Axes3D(fig)`.

39.1.2 Line plots

`Axes3D.plot(xs, ys, *args, **kwargs)`

Plot 2D or 3D data.

Argument	Description
<code>xs, ys</code>	X, y coordinates of vertices
<code>zs</code>	z value(s), either one for all points or one for each point.
<code>zdir</code>	Which direction to use as z ('x', 'y' or 'z') when plotting a 2D set.

Other arguments are passed on to `plot()`

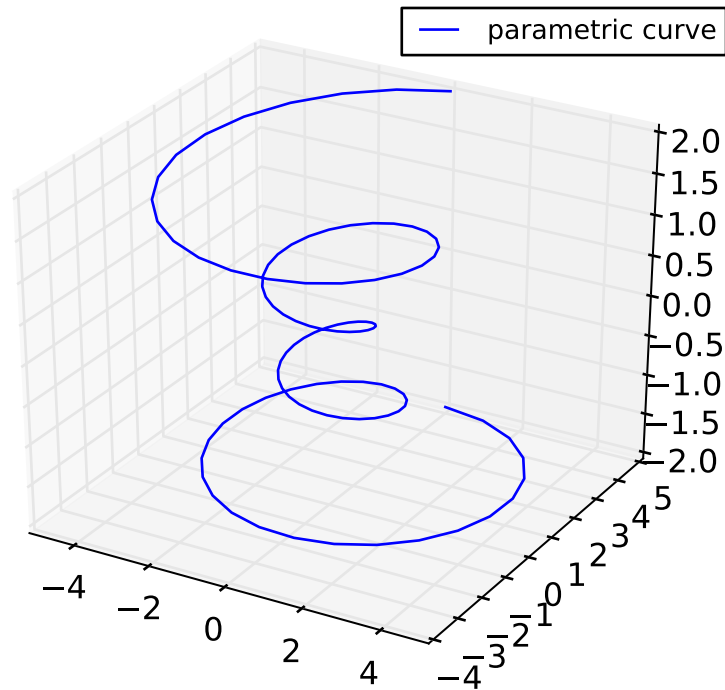

39.1.3 Scatter plots

`Axes3D.scatter(xs, ys, zs=0, zdir='z', s=20, c='b', *args, **kwargs)`

Create a scatter plot.

Argument	Description
<code>xs, ys</code>	Positions of data points.
<code>zs</code>	Either an array of the same length as <code>xs</code> and <code>ys</code> or a single value to place all points in the same plane. Default is 0.
<code>zdir</code>	Which direction to use as z ('x', 'y' or 'z') when plotting a 2D set.
<code>s</code>	size in points ² . It is a scalar or an array of the same length as <code>x</code> and <code>y</code> .
<code>c</code>	a color. <code>c</code> can be a single color format string, or a sequence of color specifications of length <code>N</code> , or a sequence of <code>N</code> numbers to be mapped to colors using the <code>cmap</code> and <code>norm</code> specified via <code>kwargs</code> (see below). Note that <code>c</code> should not be a single numeric RGB or RGBA sequence because that is indistinguishable from an array of values to be colormapped. <code>c</code> can be a 2-D array in which the rows are RGB or RGBA, however.

Keyword arguments are passed on to `scatter()`.

Returns a `Patch3DCollection`

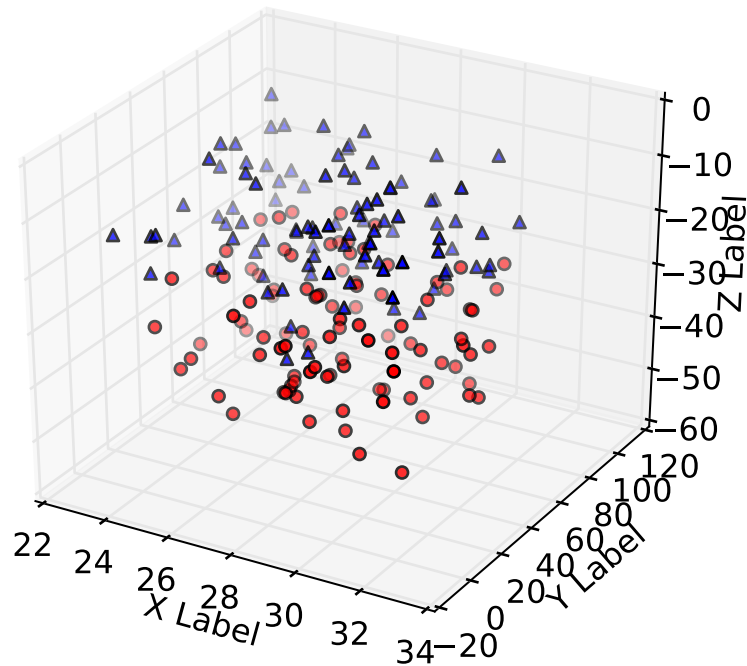

39.1.4 Wireframe plots

`Axes3D.plot_wireframe(X, Y, Z, *args, **kwargs)`

Plot a 3D wireframe.

Argument	Description
X, Y, Z	Data values as 2D arrays
<i>rstride</i>	Array row stride (step size)
<i>cstride</i>	Array column stride (step size)

Keyword arguments are passed on to [LineCollection](#).

Returns a [Line3DCollection](#)

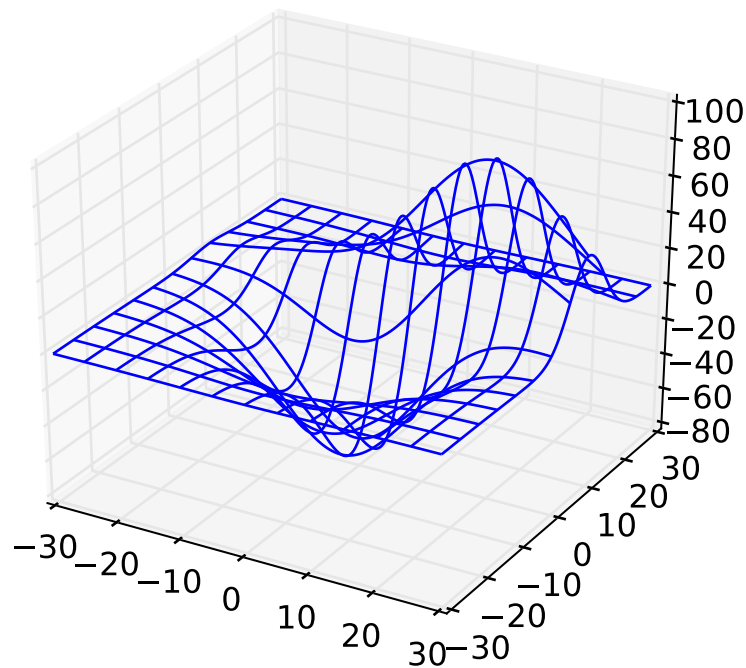

39.1.5 Surface plots

`Axes3D.plot_surface(X, Y, Z, *args, **kwargs)`

Create a surface plot.

By default it will be colored in shades of a solid color, but it also supports color mapping by supplying the `cmap` argument.

Argument	Description
<i>X, Y, Z</i>	Data values as 2D arrays
<i>rstride</i>	Array row stride (step size)
<i>cstride</i>	Array column stride (step size)
<i>color</i>	Color of the surface patches
<i>cmap</i>	A colormap for the surface patches.
<i>facecolors</i>	Face colors for the individual patches
<i>norm</i>	An instance of <code>Normalize</code> to map values to colors
<i>vmin</i>	Minimum value to map
<i>vmax</i>	Maximum value to map
<i>shade</i>	Whether to shade the facecolors

Other arguments are passed on to `Poly3DCollection`

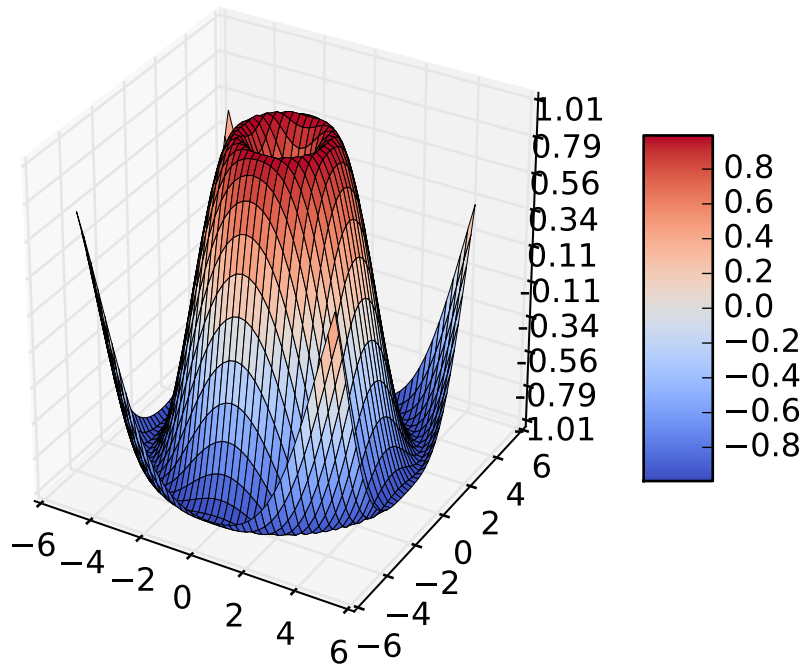

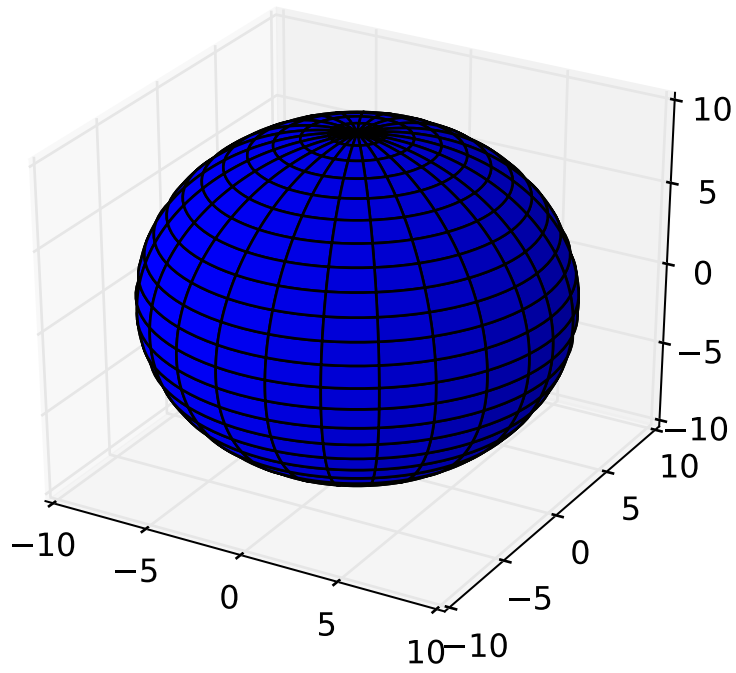

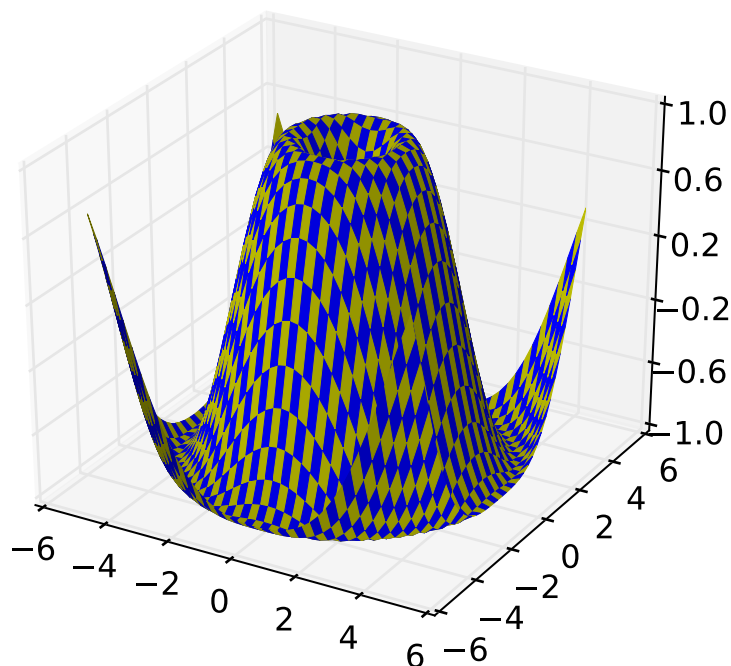

39.1.6 Tri-Surface plots

`Axes3D.plot_trisurf(*args, **kwargs)`

Argument	Description
<i>X, Y, Z</i>	Data values as 1D arrays
<i>color</i>	Color of the surface patches
<i>cmap</i>	A colormap for the surface patches.
<i>norm</i>	An instance of <code>Normalize</code> to map values to colors
<i>vmin</i>	Minimum value to map
<i>vmax</i>	Maximum value to map
<i>shade</i>	Whether to shade the facecolors

The (optional) triangulation can be specified in one of two ways; either:

```
plot_trisurf(triangulation, ...)
```

where `triangulation` is a `Triangulation` object, or:

```
plot_trisurf(X, Y, ...)
plot_trisurf(X, Y, triangles, ...)
plot_trisurf(X, Y, triangles=triangles, ...)
```

in which case a `Triangulation` object will be created. See `Triangulation` for an explanation of these possibilities.

The remaining arguments are:

```
plot_trisurf(..., Z)
```

where Z is the array of values to contour, one per point in the triangulation.

Other arguments are passed on to [Poly3DCollection](#)

Examples:

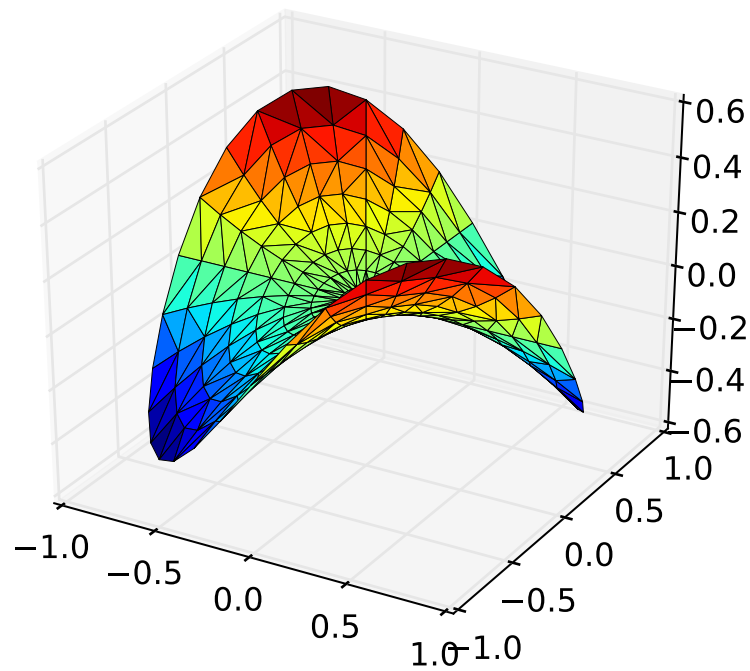

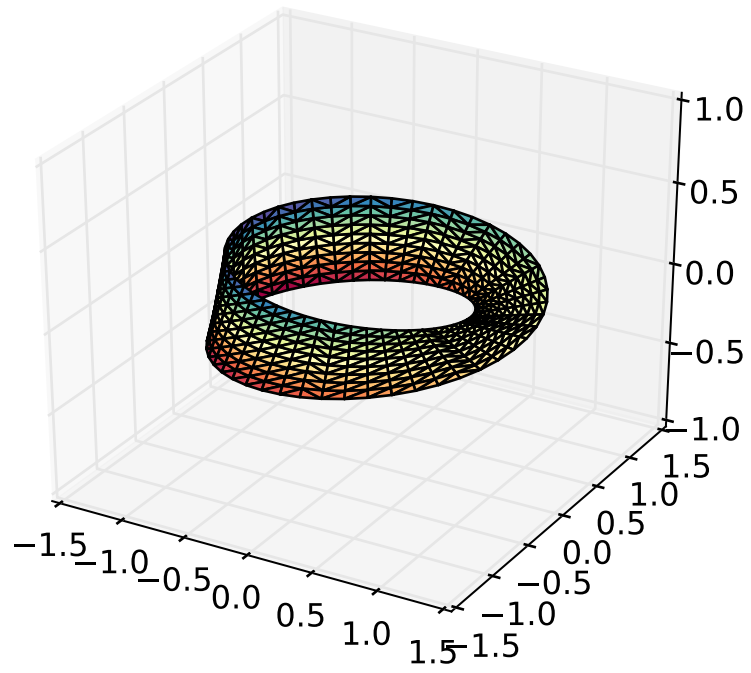

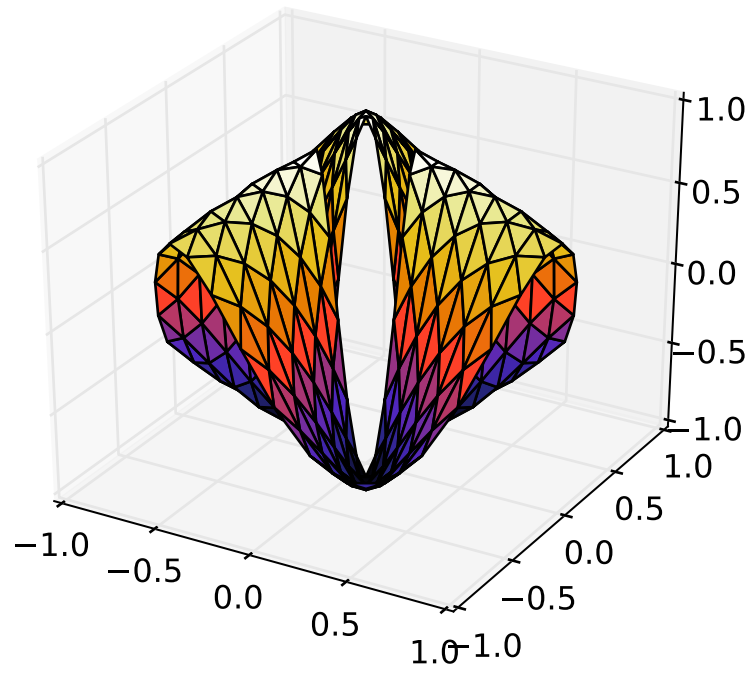

New in version 1.2.0: This plotting function was added for the v1.2.0 release.

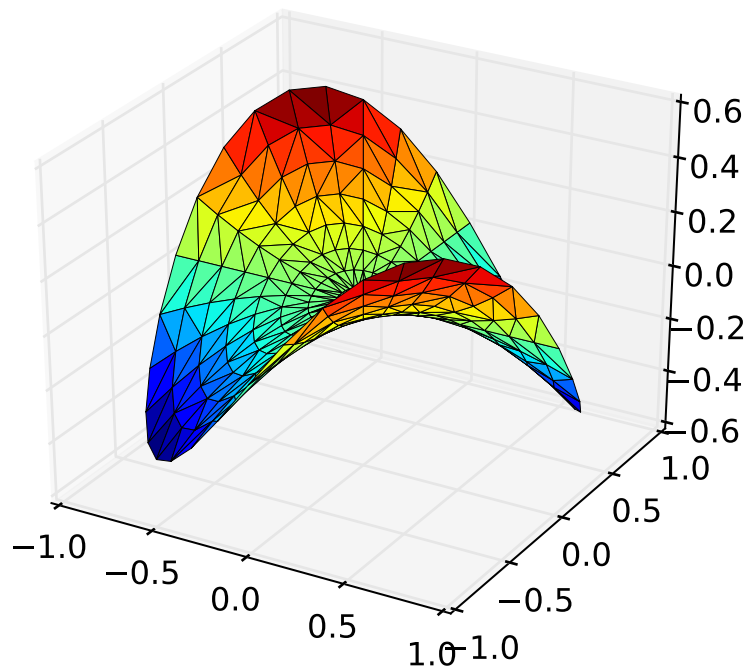

39.1.7 Contour plots

`Axes3D.contour(X, Y, Z, *args, **kwargs)`

Create a 3D contour plot.

Argument	Description
X, Y, Z	Data values as <code>numpy.array</code> s
<code>extend3d</code>	Whether to extend contour in 3D (default: <code>False</code>)
<code>stride</code>	Stride (step size) for extending contour
<code>zdir</code>	The direction to use: <code>x</code> , <code>y</code> or <code>z</code> (default)
<code>offset</code>	If specified plot a projection of the contour lines on this position in plane normal to <code>zdir</code>

The positional and other keyword arguments are passed on to `contour()`

Returns a `contour`

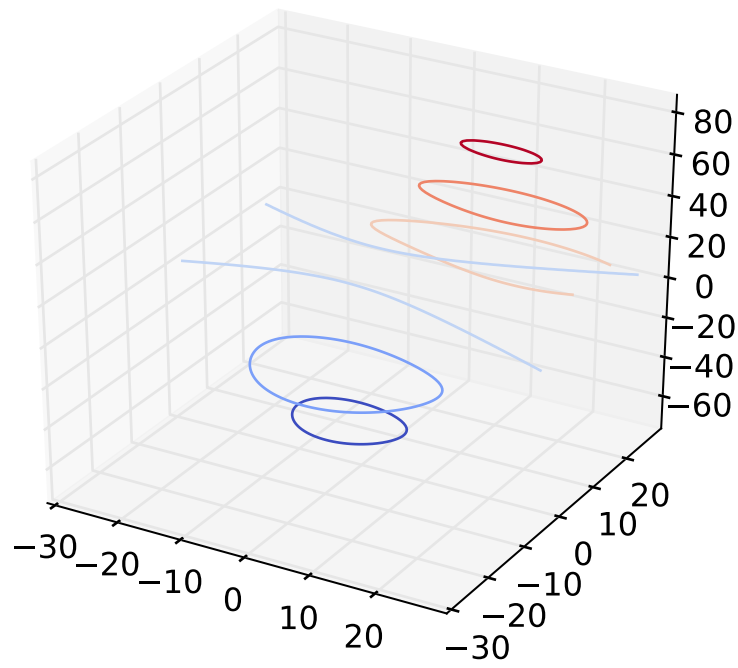

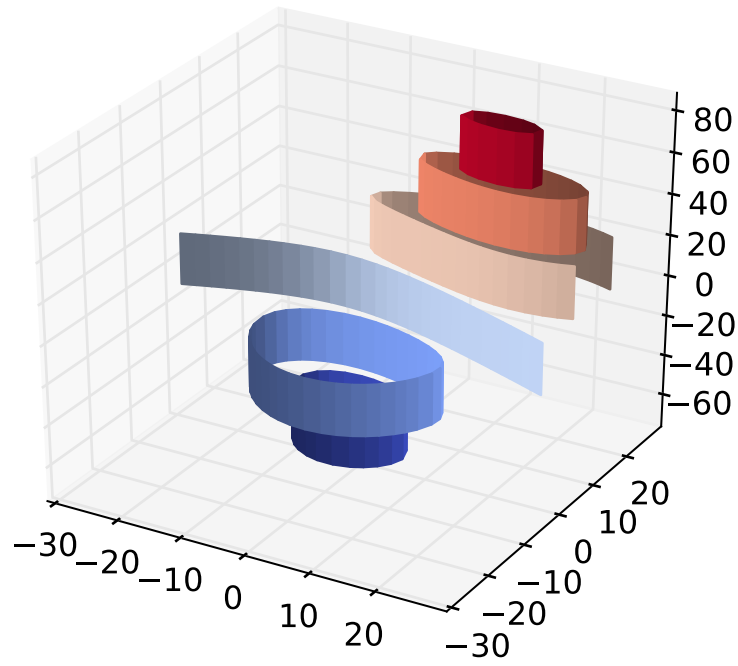

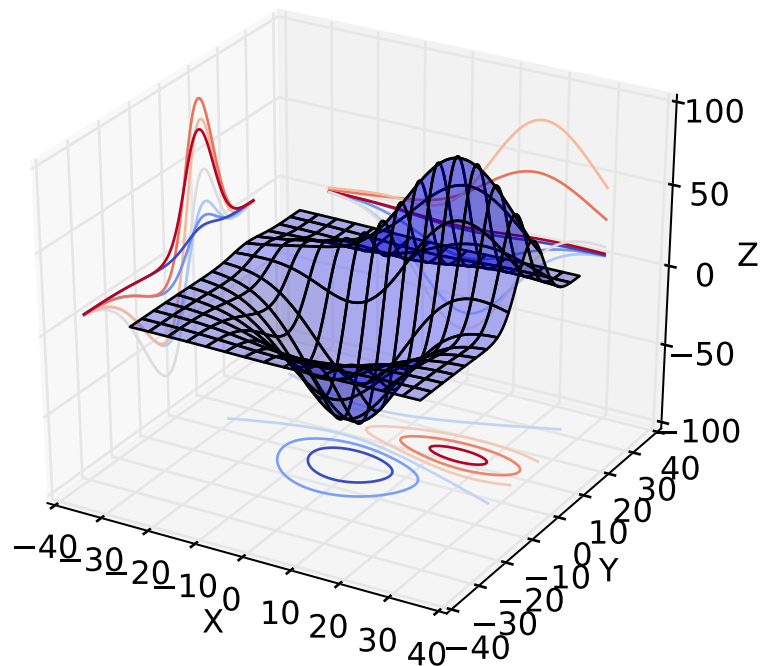

39.1.8 Filled contour plots

`Axes3D.contourf(X, Y, Z, *args, **kwargs)`

Create a 3D contourf plot.

Argument	Description
X, Y, Z	Data values as <code>numpy.array</code> s
<i>zdir</i>	The direction to use: x, y or z (default)
<i>offset</i>	If specified plot a projection of the filled contour on this position in plane normal to <i>zdir</i>

The positional and keyword arguments are passed on to `contourf()`

Returns a `contourf`

Changed in version 1.1.0: The *zdir* and *offset* kwargs were added.

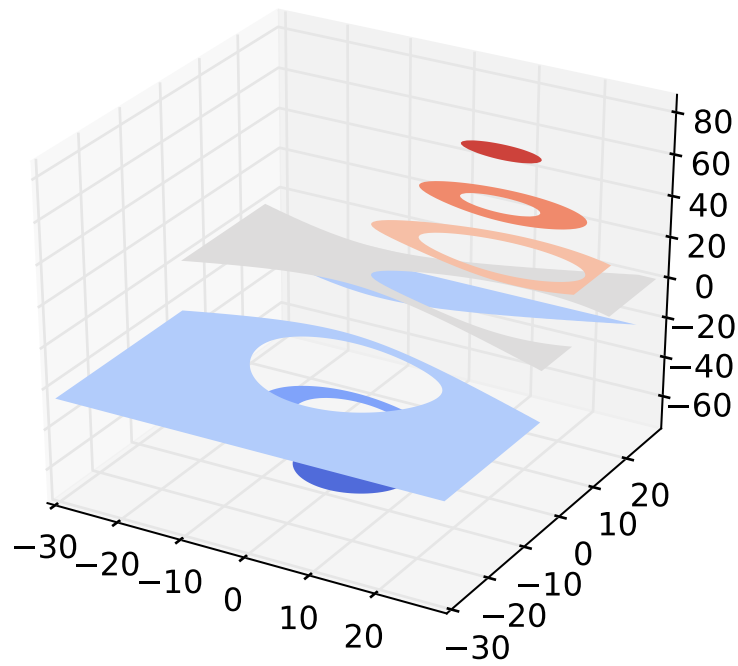

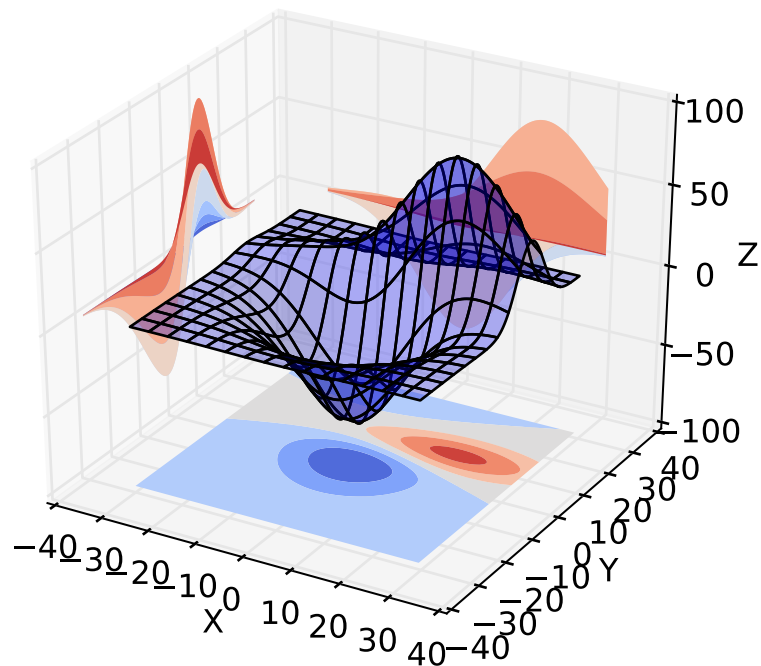

New in version 1.1.0: The feature demoed in the second `contourf3d` example was enabled as a result of a bugfix for version 1.1.0.

39.1.9 Polygon plots

`Axes3D.add_collection3d(col, zs=0, zdir='z')`

Add a 3D collection object to the plot.

2D collection types are converted to a 3D version by modifying the object and adding z coordinate information.

Supported are:

- PolyCollection
- LineColleciton
- PatchCollection

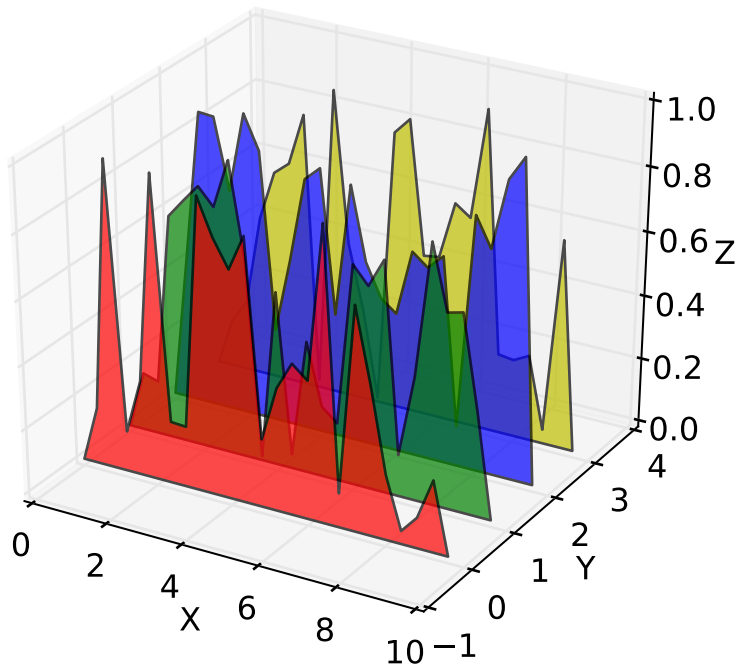

39.1.10 Bar plots

`Axes3D.bar(left, height, zs=0, zdir='z', *args, **kwargs)`

Add 2D bar(s).

Argument	Description
<i>left</i>	The x coordinates of the left sides of the bars.
<i>height</i>	The height of the bars.
<i>zs</i>	Z coordinate of bars, if one value is specified they will all be placed at the same z.
<i>zdir</i>	Which direction to use as z ('x', 'y' or 'z') when plotting a 2D set.

Keyword arguments are passed onto `bar()`.

Returns a `Patch3DCollection`

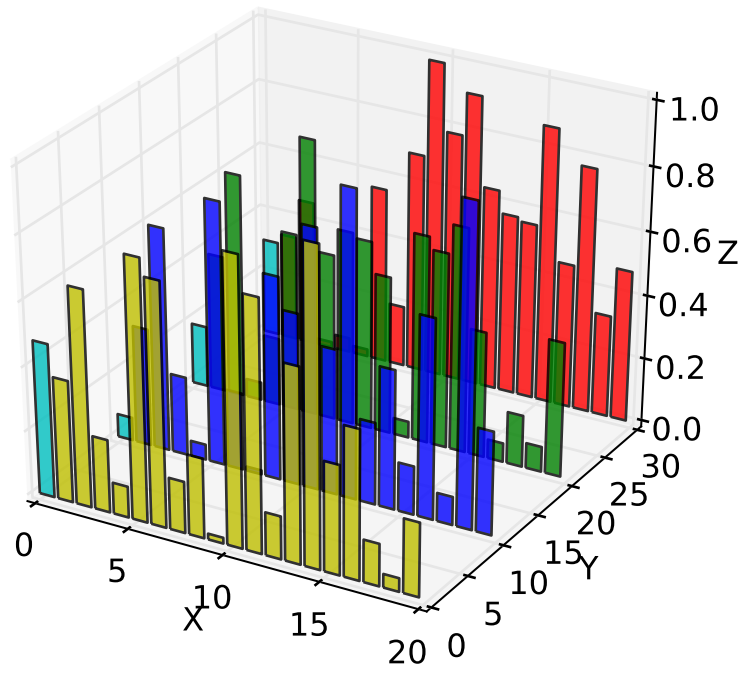

39.1.11 2D plots in 3D

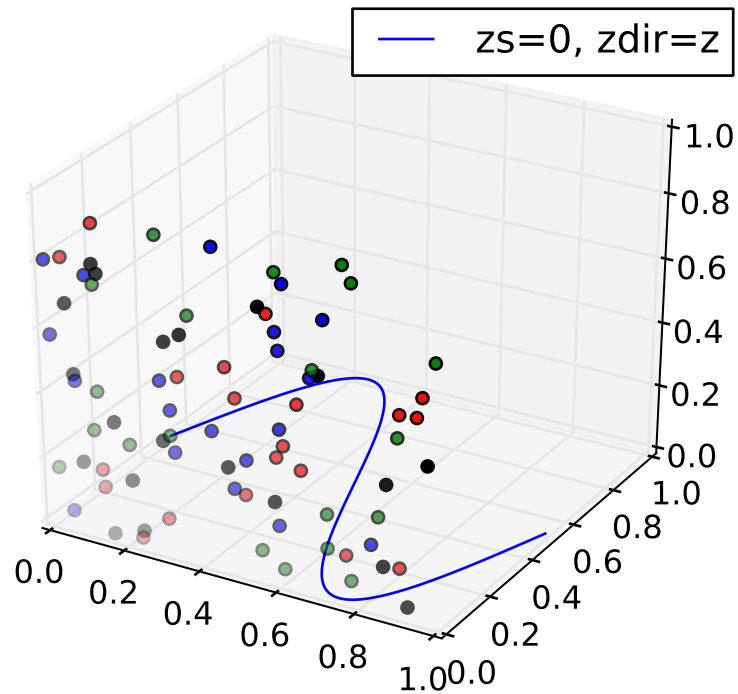

39.1.12 Text

`Axes3D.text(x, y, z, s, zdir=None, **kwargs)`

Add text to the plot. `kwargs` will be passed on to `Axes.text`, except for the `zdir` keyword, which sets the direction to be used as the `z` direction.

2D Text

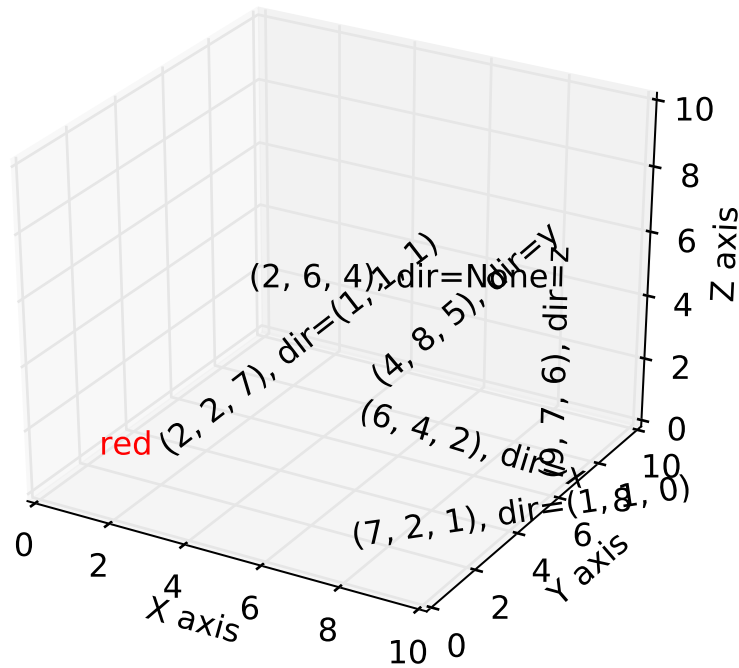

39.1.13 Subplotting

Having multiple 3D plots in a single figure is the same as it is for 2D plots. Also, you can have both 2D and 3D plots in the same figure.

New in version 1.0.0: Subplotting 3D plots was added in v1.0.0. Earlier version can not do this.

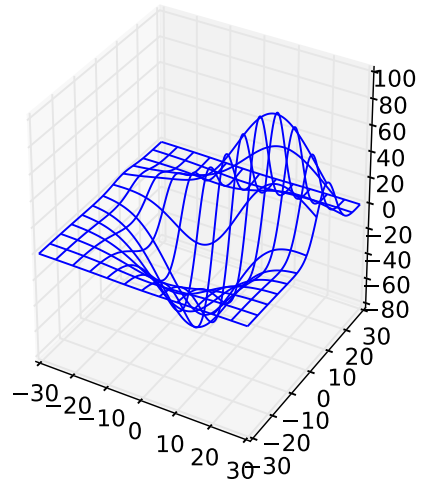
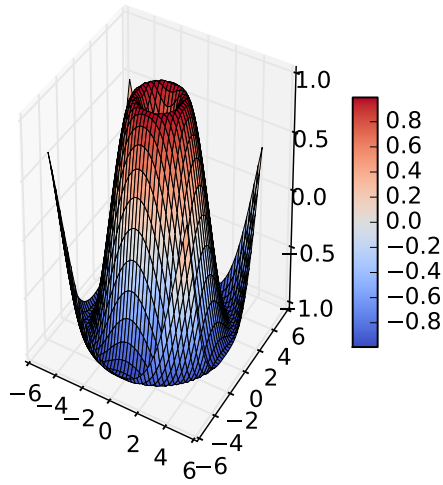

A tale of 2 subplots

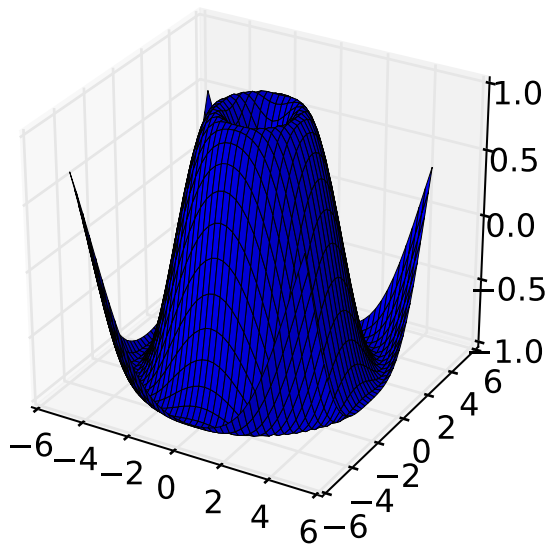
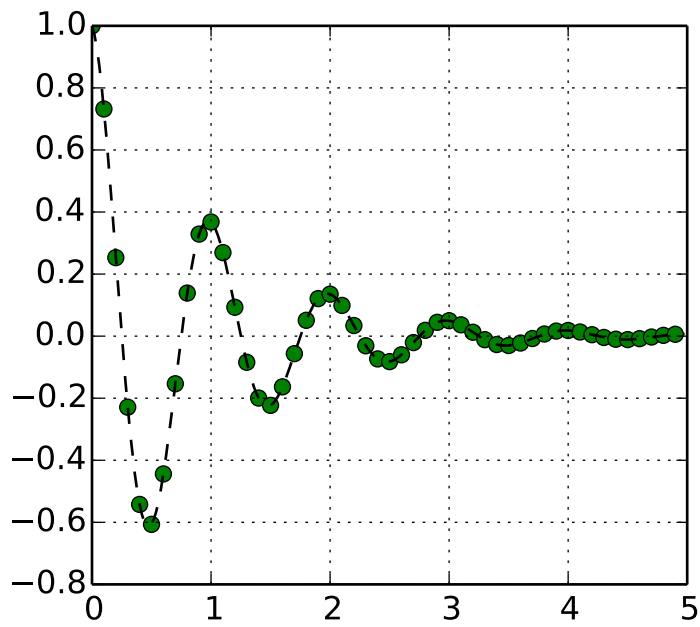

39.2 mplot3d API

Contents

- `mplot3d` API
 - `axes3d`
 - `axis3d`
 - `art3d`
 - `proj3d`

39.2.1 axes3d

Note: Significant effort went into bringing `axes3d` to feature-parity with regular axes objects for version 1.1.0. However, more work remains. Please report any functions that do not behave as expected as a bug. In addition, help and patches would be greatly appreciated!

Module containing `Axes3D`, an object which can plot 3D objects on a 2D matplotlib figure.

class `mpl_toolkits.mplot3d.axes3d.Axes3D`(*fig, rect=None, *args, **kwargs*)

Bases: `matplotlib.axes.Axes`

3D axes object.

add_collection3d(*col, zs=0, zdir='z'*)

Add a 3D collection object to the plot.

2D collection types are converted to a 3D version by modifying the object and adding z coordinate information.

Supported are:

- `PolyCollection`
- `LineColleciton`
- `PatchCollection`

add_contour_set(*cset, extend3d=False, stride=5, zdir='z', offset=None*)

add_contourf_set(*cset, zdir='z', offset=None*)

auto_scale_xyz(*X, Y, Z=None, had_data=None*)

autoscale(*enable=True, axis='both', tight=None*)

Convenience method for simple axis view autoscaling. See `matplotlib.axes.Axes.autoscale()` for full explanation. Note that this function behaves the same, but for all three axes. Therefore, 'z' can be passed for *axis*, and 'both' applies to all three axes.

New in version 1.1.0: This function was added, but not tested. Please report any bugs.

autoscale_view(*tight=None, scalex=True, scaley=True, scalez=True*)

Autoscale the view limits using the data limits. See [matplotlib.axes.Axes.autoscale_view\(\)](#) for documentation. Note that this function applies to the 3D axes, and as such adds the *scalez* to the function arguments.

Changed in version 1.1.0: Function signature was changed to better match the 2D version. *tight* is now explicitly a kwarg and placed first.

Changed in version 1.2.1: This is now fully functional.

bar(*left, height, zs=0, zdir='z', *args, **kwargs*)

Add 2D bar(s).

Argument	Description
<i>left</i>	The x coordinates of the left sides of the bars.
<i>height</i>	The height of the bars.
<i>zs</i>	Z coordinate of bars, if one value is specified they will all be placed at the same z.
<i>zdir</i>	Which direction to use as z ('x', 'y' or 'z') when plotting a 2D set.

Keyword arguments are passed onto [bar\(\)](#).

Returns a [Patch3DCollection](#)

bar3d(*x, y, z, dx, dy, dz, color='b', zsort='average', *args, **kwargs*)

Generate a 3D bar, or multiple bars.

When generating multiple bars, x, y, z have to be arrays. dx, dy, dz can be arrays or scalars.

color can be:

- A single color value, to color all bars the same color.
- An array of colors of length N bars, to color each bar independently.
- An array of colors of length 6, to color the faces of the bars similarly.
- An array of colors of length 6 * N bars, to color each face independently.

When coloring the faces of the boxes specifically, this is the order of the coloring:

- 1.-Z (bottom of box)
- 2.+Z (top of box)
- 3.-Y
- 4.+Y
- 5.-X
- 6.+X

Keyword arguments are passed onto [Poly3DCollection\(\)](#)

can_pan()

Return *True* if this axes supports the pan/zoom button functionality.

3D axes objects do not use the pan/zoom button.

can_zoom()

Return *True* if this axes supports the zoom box button functionality.

3D axes objects do not use the zoom box button.

cla()

Clear axes

clabel(*args, **kwargs)

This function is currently not implemented for 3D axes. Returns *None*.

contour(X, Y, Z, *args, **kwargs)

Create a 3D contour plot.

Argument	Description
X, Y, Z	Data values as numpy.arrays
<i>extend3d</i>	Whether to extend contour in 3D (default: False)
<i>stride</i>	Stride (step size) for extending contour
<i>zdir</i>	The direction to use: x, y or z (default)
<i>offset</i>	If specified plot a projection of the contour lines on this position in plane normal to zdir

The positional and other keyword arguments are passed on to [contour\(\)](#)

Returns a [contour](#)

contour3D(X, Y, Z, *args, **kwargs)

Create a 3D contour plot.

Argument	Description
X, Y, Z	Data values as numpy.arrays
<i>extend3d</i>	Whether to extend contour in 3D (default: False)
<i>stride</i>	Stride (step size) for extending contour
<i>zdir</i>	The direction to use: x, y or z (default)
<i>offset</i>	If specified plot a projection of the contour lines on this position in plane normal to zdir

The positional and other keyword arguments are passed on to [contour\(\)](#)

Returns a [contour](#)

contourf(X, Y, Z, *args, **kwargs)

Create a 3D contourf plot.

Argument	Description
X, Y, Z	Data values as <code>numpy.arrays</code>
<i>zdir</i>	The direction to use: x, y or z (default)
<i>offset</i>	If specified plot a projection of the filled contour on this position in plane normal to <i>zdir</i>

The positional and keyword arguments are passed on to `contourf()`

Returns a `contourf`

Changed in version 1.1.0: The *zdir* and *offset* kwargs were added.

contourf3D($X, Y, Z, *args, **kwargs$)

Create a 3D contourf plot.

Argument	Description
X, Y, Z	Data values as <code>numpy.arrays</code>
<i>zdir</i>	The direction to use: x, y or z (default)
<i>offset</i>	If specified plot a projection of the filled contour on this position in plane normal to <i>zdir</i>

The positional and keyword arguments are passed on to `contourf()`

Returns a `contourf`

Changed in version 1.1.0: The *zdir* and *offset* kwargs were added.

convert_zunits(z)

For artists in an axes, if the zaxis has units support, convert z using zaxis unit type

New in version 1.2.1.

disable_mouse_rotation()

Disable mouse button callbacks.

draw(*renderer*)

format_coord(xd, yd)

Given the 2D view coordinates attempt to guess a 3D coordinate. Looks for the nearest edge to the point and then assumes that the point is at the same z location as the nearest point on the edge.

format_zdata(z)

Return z string formatted. This function will use the `fmt_zdata` attribute if it is callable, else will fall back on the zaxis major formatter

get_autoscale_on()

Get whether autoscaling is applied for all axes on plot commands

New in version 1.1.0: This function was added, but not tested. Please report any bugs.

get_autoscalez_on()

Get whether autoscaling for the z-axis is applied on plot commands

New in version 1.1.0: This function was added, but not tested. Please report any bugs.

get_axis_position()

get_axisbelow()

Get whether axis below is true or not.

For axes3d objects, this will always be *True*

New in version 1.1.0: This function was added for completeness.

get_children()

get_frame_on()

Get whether the 3D axes panels are drawn

New in version 1.1.0.

get_proj()

Create the projection matrix from the current viewing position.

elev stores the elevation angle in the z plane azimuth stores the azimuth angle in the x,y plane

dist is the distance of the eye viewing point from the object point.

get_w_lims()

Get 3D world limits.

get_xlim()

Get the x-axis range [*left, right*]

Changed in version 1.1.0: This function now correctly refers to the 3D x-limits

get_xlim3d()

Get the x-axis range [*left, right*]

Changed in version 1.1.0: This function now correctly refers to the 3D x-limits

get_ylim()

Get the y-axis range [*bottom, top*]

Changed in version 1.1.0: This function now correctly refers to the 3D y-limits.

get_ylim3d()

Get the y-axis range [*bottom, top*]

Changed in version 1.1.0: This function now correctly refers to the 3D y-limits.

get_zbound()

Returns the z-axis numerical bounds where:

lowerBound < upperBound

New in version 1.1.0: This function was added, but not tested. Please report any bugs.

get_zlabel()

Get the z-label text string.

New in version 1.1.0: This function was added, but not tested. Please report any bugs.

get_zlim()

Get 3D z limits.

get_zlim3d()

Get 3D z limits.

get_zmajorticklabels()

Get the ztick labels as a list of Text instances

New in version 1.1.0.

get_zminorticklabels()

Get the ztick labels as a list of Text instances

Note: Minor ticks are not supported. This function was added only for completeness.

New in version 1.1.0.

get_zscale()**get_zticklabels(*minor=False*)**

Get ztick labels as a list of Text instances. See `matplotlib.axes.Axes.get_yticklabels()` for more details.

Note: Minor ticks are not supported.

New in version 1.1.0.

get_zticklines()

Get ztick lines as a list of Line2D instances. Note that this function is provided merely for completeness. These lines are re-calculated as the display changes.

New in version 1.1.0.

get_zticks(*minor=False*)

Return the z ticks as a list of locations See `matplotlib.axes.Axes.get_yticks()` for more details.

Note: Minor ticks are not supported.

New in version 1.1.0.

grid(*b=True, **kwargs*)

Set / unset 3D grid.

Note: Currently, this function does not behave the same as `matplotlib.axes.Axes.grid()`, but it is intended to eventually support that behavior.

Changed in version 1.1.0: This function was changed, but not tested. Please report any bugs.

have_units()

Return *True* if units are set on the *x*, *y*, or *z* axes

invert_zaxis()

Invert the *z*-axis.

New in version 1.1.0: This function was added, but not tested. Please report any bugs.

locator_params(*axis='both', tight=None, **kwargs*)

Convenience method for controlling tick locators.

See `matplotlib.axes.Axes.locator_params()` for full documentation Note that this is for `Axes3D` objects, therefore, setting *axis* to 'both' will result in the parameters being set for all three axes. Also, *axis* can also take a value of 'z' to apply parameters to the *z* axis.

New in version 1.1.0: This function was added, but not tested. Please report any bugs.

margins(*args, **kw)

Convenience method to set or retrieve autoscaling margins.

signatures:: margins()

returns *xmargin*, *ymargin*, *zmargin*

margins(*margin*)

margins(*xmargin*, *ymargin*, *zmargin*)

margins(*x=xmargin*, *y=ymargin*, *z=zmargin*)

margins(..., *tight=False*)

All forms above set the *xmargin*, *ymargin* and *zmargin* parameters. All keyword parameters are optional. A single argument specifies *xmargin*, *ymargin* and *zmargin*. The *tight* parameter is passed to `autoscale_view()`, which is executed after a margin is changed; the default here is *True*, on the assumption that when margins are specified, no additional padding to match tick marks is usually desired. Setting *tight* to *None* will preserve the previous setting.

Specifying any margin changes only the autoscaling; for example, if *xmargin* is not *None*, then *xmargin* times the *X* data interval will be added to each end of that interval before it is used in autoscaling.

New in version 1.1.0: This function was added, but not tested. Please report any bugs.

mouse_init(*rotate_btn=1, zoom_btn=3*)

Initializes mouse button callbacks to enable 3D rotation of the axes. Also optionally sets the mouse buttons for 3D rotation and zooming.

Argument	Description
<i>rotate_btn</i>	The integer or list of integers specifying which mouse button or buttons to use for 3D rotation of the axes. Default = 1.
<i>zoom_btn</i>	The integer or list of integers specifying which mouse button or buttons to use to zoom the 3D axes. Default = 3.

name = '3d'

plot(*xs, ys, *args, **kwargs*)

Plot 2D or 3D data.

Argument	Description
<i>xs, ys</i>	X, y coordinates of vertices
<i>zs</i>	z value(s), either one for all points or one for each point.
<i>zdir</i>	Which direction to use as z ('x', 'y' or 'z') when plotting a 2D set.

Other arguments are passed on to `plot()`

plot3D(*xs, ys, *args, **kwargs*)

Plot 2D or 3D data.

Argument	Description
<i>xs, ys</i>	X, y coordinates of vertices
<i>zs</i>	z value(s), either one for all points or one for each point.
<i>zdir</i>	Which direction to use as z ('x', 'y' or 'z') when plotting a 2D set.

Other arguments are passed on to `plot()`

plot_surface(*X, Y, Z, *args, **kwargs*)

Create a surface plot.

By default it will be colored in shades of a solid color, but it also supports color mapping by supplying the *cmap* argument.

Argument	Description
<i>X, Y, Z</i>	Data values as 2D arrays
<i>rstride</i>	Array row stride (step size)
<i>cstride</i>	Array column stride (step size)
<i>color</i>	Color of the surface patches
<i>cmap</i>	A colormap for the surface patches.
<i>facecolors</i>	Face colors for the individual patches
<i>norm</i>	An instance of Normalize to map values to colors
<i>vmin</i>	Minimum value to map
<i>vmax</i>	Maximum value to map
<i>shade</i>	Whether to shade the facecolors

Other arguments are passed on to `Poly3DCollection`

plot_trisurf(**args, **kwargs*)

Argument	Description
<i>X, Y, Z</i>	Data values as 1D arrays
<i>color</i>	Color of the surface patches
<i>cmap</i>	A colormap for the surface patches.
<i>norm</i>	An instance of Normalize to map values to colors
<i>vmin</i>	Minimum value to map
<i>vmax</i>	Maximum value to map
<i>shade</i>	Whether to shade the facecolors

The (optional) triangulation can be specified in one of two ways; either:

```
plot_trisurf(triangulation, ...)
```

where triangulation is a [Triangulation](#) object, or:

```
plot_trisurf(X, Y, ...)  
plot_trisurf(X, Y, triangles, ...)  
plot_trisurf(X, Y, triangles=triangles, ...)
```

in which case a Triangulation object will be created. See [Triangulation](#) for a explanation of these possibilities.

The remaining arguments are:

```
plot_trisurf(..., Z)
```

where *Z* is the array of values to contour, one per point in the triangulation.

Other arguments are passed on to [Poly3DCollection](#)

Examples:

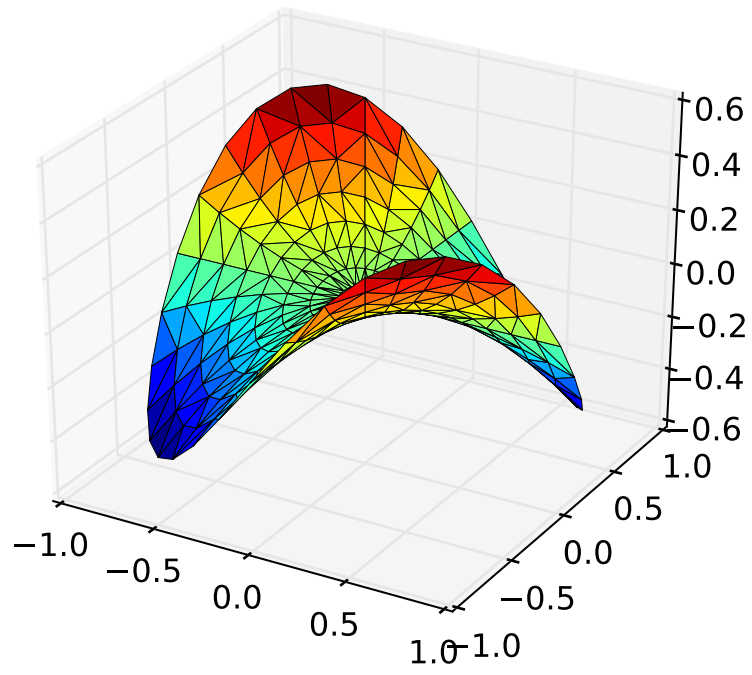

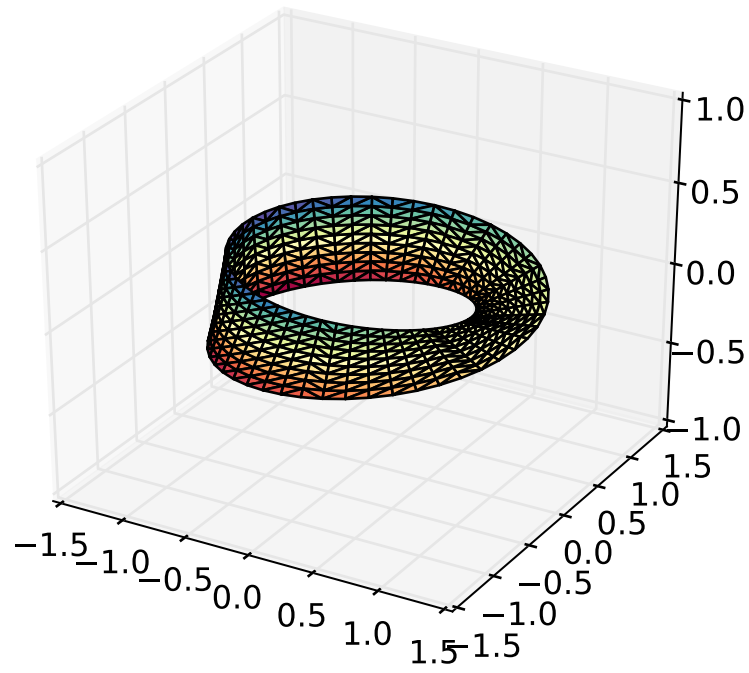

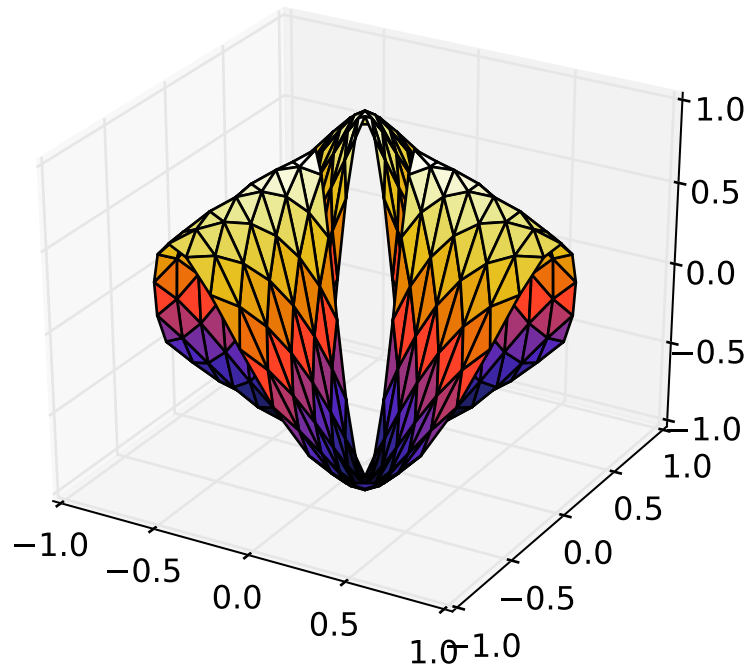

New in version 1.2.0: This plotting function was added for the v1.2.0 release.

plot_wireframe(*X, Y, Z, *args, **kwargs*)

Plot a 3D wireframe.

Argument	Description
<i>X, Y, Z</i>	Data values as 2D arrays
<i>rstride</i>	Array row stride (step size)
<i>cstride</i>	Array column stride (step size)

Keyword arguments are passed on to [LineCollection](#).

Returns a [Line3DCollection](#)

scatter(*xs, ys, zs=0, zdir='z', s=20, c='b', *args, **kwargs*)

Create a scatter plot.

Argument	Description
<i>xs, ys</i>	Positions of data points.
<i>zs</i>	Either an array of the same length as <i>xs</i> and <i>ys</i> or a single value to place all points in the same plane. Default is 0.
<i>zdir</i>	Which direction to use as z ('x', 'y' or 'z') when plotting a 2D set.
<i>s</i>	size in points ² . It is a scalar or an array of the same length as <i>x</i> and <i>y</i> .
<i>c</i>	a color. <i>c</i> can be a single color format string, or a sequence of color specifications of length <i>N</i> , or a sequence of <i>N</i> numbers to be mapped to colors using the <i>cmap</i> and <i>norm</i> specified via <i>kwargs</i> (see below). Note that <i>c</i> should not be a single numeric RGB or RGBA sequence because that is indistinguishable from an array of values to be colormapped. <i>c</i> can be a 2-D array in which the rows are RGB or RGBA, however.

Keyword arguments are passed on to `scatter()`.

Returns a `Patch3DCollection`

scatter3D(*xs, ys, zs=0, zdir='z', s=20, c='b', *args, **kwargs*)

Create a scatter plot.

Argument	Description
<i>xs, ys</i>	Positions of data points.
<i>zs</i>	Either an array of the same length as <i>xs</i> and <i>ys</i> or a single value to place all points in the same plane. Default is 0.
<i>zdir</i>	Which direction to use as z ('x', 'y' or 'z') when plotting a 2D set.
<i>s</i>	size in points ² . It is a scalar or an array of the same length as <i>x</i> and <i>y</i> .
<i>c</i>	a color. <i>c</i> can be a single color format string, or a sequence of color specifications of length <i>N</i> , or a sequence of <i>N</i> numbers to be mapped to colors using the <i>cmap</i> and <i>norm</i> specified via <i>kwargs</i> (see below). Note that <i>c</i> should not be a single numeric RGB or RGBA sequence because that is indistinguishable from an array of values to be colormapped. <i>c</i> can be a 2-D array in which the rows are RGB or RGBA, however.

Keyword arguments are passed on to `scatter()`.

Returns a `Patch3DCollection`

set_autoscale_on(*b*)

Set whether autoscaling is applied on plot commands

accepts: [*True* | *False*]

New in version 1.1.0: This function was added, but not tested. Please report any bugs.

set_autoscalez_on(*b*)

Set whether autoscaling for the z-axis is applied on plot commands

accepts: [*True* | *False*]

New in version 1.1.0: This function was added, but not tested. Please report any bugs.

set_axis_off()

set_axis_on()

set_axisbelow(*b*)

Set whether the axis ticks and gridlines are above or below most artists

For axes3d objects, this will ignore any settings and just use *True*

ACCEPTS: [*True* | *False*]

New in version 1.1.0: This function was added for completeness.

set_frame_on(*b*)

Set whether the 3D axes panels are drawn

ACCEPTS: [*True* | *False*]

New in version 1.1.0.

set_title(*label*, *fontdict=None*, *loc='center'*, *kwargs*)**

Set a title for the axes.

Set one of the three available axes titles. The available titles are positioned above the axes in the center, flush with the left edge, and flush with the right edge.

Parameters *label* : str

Text to use for the title

fontdict : dict

A dictionary controlling the appearance of the title text, the default fontdict is:

```
{'fontsize': rcParams['axes.titlesize'],
 'verticalalignment': 'baseline',
 'horizontalalignment': loc}
```

loc : {'center', 'left', 'right'}, str, optional

Which title to set, defaults to 'center'

Returns *text* : Text

The matplotlib text instance representing the title

Other Parameters Other keyword arguments are text properties, see :

:class:'~matplotlib.text.Text' for a list of valid text :

properties. :

set_top_view()

set_xlim(*left=None, right=None, emit=True, auto=False, **kw*)

Set 3D x limits.

See `matplotlib.axes.Axes.set_xlim()` for full documentation.

set_xlim3d(*left=None, right=None, emit=True, auto=False, **kw*)

Set 3D x limits.

See `matplotlib.axes.Axes.set_xlim()` for full documentation.

set_xscale(*value, **kwargs*)

Call signature:

```
set_xscale(value)
```

Set the scaling of the x-axis: 'linear' | 'log' | 'symlog'

ACCEPTS: ['linear' | 'log' | 'symlog']

Different kwargs are accepted, depending on the scale: 'linear'

'log'

basex/basey: The base of the logarithm

nonposx/nonposy: ['mask' | 'clip'] non-positive values in *x* or *y* can be masked as invalid, or clipped to a very small positive number

subsx/subsy: Where to place the subticks between each major tick. Should be a sequence of integers. For example, in a log10 scale: [2, 3, 4, 5, 6, 7, 8, 9]

will place 8 logarithmically spaced minor ticks between each major tick.

'symlog'

basex/basey: The base of the logarithm

linthreshx/linthreshy: The range (-*x*, *x*) within which the plot is linear (to avoid having the plot go to infinity around zero).

subsx/subsy: Where to place the subticks between each major tick. Should be a sequence of integers. For example, in a log10 scale: [2, 3, 4, 5, 6, 7, 8, 9]

will place 8 logarithmically spaced minor ticks between each major tick.

linscalex/linscaley: This allows the linear range (-*linthresh* to *linthresh*) to be stretched relative to the logarithmic range. Its value is the number of decades to use for each half of the linear range. For example, when *linscale* == 1.0 (the default), the space used for the positive and negative halves of the linear range will be equal to one decade in the logarithmic range.

New in version 1.1.0: This function was added, but not tested. Please report any bugs.

set_ylim(*bottom=None, top=None, emit=True, auto=False, **kw*)

Set 3D y limits.

See `matplotlib.axes.Axes.set_ylim()` for full documentation.

set_ylim3d(*bottom=None, top=None, emit=True, auto=False, **kw*)

Set 3D y limits.

See `matplotlib.axes.Axes.set_ylim()` for full documentation.

set_yscale(*value*, ***kwargs*)

Call signature:

```
set_yscale(value)
```

Set the scaling of the y-axis: 'linear' | 'log' | 'symlog'

ACCEPTS: ['linear' | 'log' | 'symlog']

Different kwargs are accepted, depending on the scale: 'linear'

'log'

basex/basey: The base of the logarithm

nonposx/nonposy: ['mask' | 'clip'] non-positive values in x or y can be masked as invalid, or clipped to a very small positive number

subsx/subsy: Where to place the subticks between each major tick. Should be a sequence of integers. For example, in a log10 scale: [2, 3, 4, 5, 6, 7, 8, 9]

will place 8 logarithmically spaced minor ticks between each major tick.

'symlog'

basex/basey: The base of the logarithm

linthreshx/linthreshy: The range $(-x, x)$ within which the plot is linear (to avoid having the plot go to infinity around zero).

subsx/subsy: Where to place the subticks between each major tick. Should be a sequence of integers. For example, in a log10 scale: [2, 3, 4, 5, 6, 7, 8, 9]

will place 8 logarithmically spaced minor ticks between each major tick.

linscalex/linscaley: This allows the linear range $(-linthresh$ to $linthresh)$ to be stretched relative to the logarithmic range. Its value is the number of decades to use for each half of the linear range. For example, when `linscale == 1.0` (the default), the space used for the positive and negative halves of the linear range will be equal to one decade in the logarithmic range.

New in version 1.1.0: This function was added, but not tested. Please report any bugs.

set_zbound(*lower=None*, *upper=None*)

Set the lower and upper numerical bounds of the z-axis. This method will honor axes inversion regardless of parameter order. It will not change the `_autoscaleZon` attribute.

New in version 1.1.0: This function was added, but not tested. Please report any bugs.

set_zlabel(*zlabel*, *fontdict=None*, *labelpad=None*, ***kwargs*)

Set zlabel. See doc for `set_ylabel()` for description.

Note: Currently, *labelpad* does not have an effect on the labels.

set_zlim(*bottom=None*, *top=None*, *emit=True*, *auto=False*, ***kw*)

Set 3D z limits.

See `matplotlib.axes.Axes.set_ylim()` for full documentation

set_zlim3d(*bottom=None*, *top=None*, *emit=True*, *auto=False*, ***kw*)

Set 3D z limits.

See `matplotlib.axes.Axes.set_ylim()` for full documentation

set_zmargin(*m*)

Set padding of Z data limits prior to autoscaling.

m times the data interval will be added to each end of that interval before it is used in autoscaling.

accepts: float in range 0 to 1

New in version 1.1.0: This function was added, but not tested. Please report any bugs.

set_zscale(*value*, *kwargs*)**

call signature:

`set_zscale(value)`

Set the scaling of the z-axis: 'linear' | 'log' | 'symlog'

ACCEPTS: ['linear' | 'log' | 'symlog']

Different kwargs are accepted, depending on the scale: 'linear'

'log'

basex/basey: The base of the logarithm

nonposx/nonposy: ['mask' | 'clip'] non-positive values in *x* or *y* can be masked as invalid, or clipped to a very small positive number

subsx/subsy: Where to place the subticks between each major tick. Should be a sequence of integers. For example, in a log10 scale: [2, 3, 4, 5, 6, 7, 8, 9]

will place 8 logarithmically spaced minor ticks between each major tick.

'symlog'

basex/basey: The base of the logarithm

linthreshx/linthreshy: The range (-*x*, *x*) within which the plot is linear (to avoid having the plot go to infinity around zero).

subsx/subsy: Where to place the subticks between each major tick. Should be a sequence of integers. For example, in a log10 scale: [2, 3, 4, 5, 6, 7, 8, 9]

will place 8 logarithmically spaced minor ticks between each major tick.

linscalex/linscaley: This allows the linear range (-*linthresh* to *linthresh*) to be stretched relative to the logarithmic range. Its value is the number of decades to use for each half of the linear range. For example, when *linscale* == 1.0 (the default), the space used for the positive and negative halves of the linear range will be equal to one decade in the logarithmic range.

Note: Currently, Axes3D objects only supports linear scales. Other scales may or may not work, and support for these is improving with each release.

New in version 1.1.0: This function was added, but not tested. Please report any bugs.

set_zticklabels(args*, ***kwargs*)**

Set z-axis tick labels. See `matplotlib.axes.Axes.set_yticklabels()` for more details.

Note: Minor ticks are not supported by Axes3D objects.

New in version 1.1.0.

set_zticks(*args, **kwargs)

Set z-axis tick locations. See `matplotlib.axes.Axes.set_yticks()` for more details.

Note: Minor ticks are not supported.

New in version 1.1.0.

text(x, y, z, s, zdir=None, **kwargs)

Add text to the plot. kwargs will be passed on to `Axes.text`, except for the `zdir` keyword, which sets the direction to be used as the z direction.

text2D(x, y, s, fontdict=None, withdash=False, **kwargs)

Add text to the axes.

Add text in string *s* to axis at location *x*, *y*, data coordinates.

Parameters s : string

text

x, y : scalars

data coordinates

fontdict : dictionary, optional, default: None

A dictionary to override the default text properties. If `fontdict` is None, the defaults are determined by your rc parameters.

withdash : boolean, optional, default: False

Creates a `TextWithDash` instance instead of a `Text` instance.

Other Parameters kwargs : `Text` properties.

Other miscellaneous text parameters.

Examples

Individual keyword arguments can be used to override any given parameter:

```
>>> text(x, y, s, fontsize=12)
```

The default transform specifies that text is in data coords, alternatively, you can specify text in axis coords (0,0 is lower-left and 1,1 is upper-right). The example below places text in the center of the axes:

```
>>> text(0.5, 0.5, 'matplotlib', horizontalalignment='center',
...      verticalalignment='center',
...      transform=ax.transAxes)
```

You can put a rectangular box around the text instance (e.g., to set a background color) by using the keyword `bbox`. `bbox` is a dictionary of `Rectangle` properties. For example:

```
>>> text(x, y, s, bbox=dict(facecolor='red', alpha=0.5))
```

text3D(*x, y, z, s, zdir=None, **kwargs*)

Add text to the plot. *kwargs* will be passed on to `Axes.text`, except for the `zdir` keyword, which sets the direction to be used as the z direction.

tick_params(*axis='both', **kwargs*)

Convenience method for changing the appearance of ticks and tick labels.

See `matplotlib.axes.Axes.tick_params()` for more complete documentation.

The only difference is that setting *axis* to 'both' will mean that the settings are applied to all three axes. Also, the *axis* parameter also accepts a value of 'z', which would mean to apply to only the z-axis.

Also, because of how `Axes3D` objects are drawn very differently from regular 2D axes, some of these settings may have ambiguous meaning. For simplicity, the 'z' axis will accept settings as if it was like the 'y' axis.

Note: While this function is currently implemented, the core part of the `Axes3D` object may ignore some of these settings. Future releases will fix this. Priority will be given to those who file bugs.

New in version 1.1.0: This function was added, but not tested. Please report any bugs.

ticklabel_format(***kwargs*)

Convenience method for manipulating the `ScalarFormatter` used by default for linear axes in `Axes3D` objects.

See `matplotlib.axes.Axes.ticklabel_format()` for full documentation. Note that this version applies to all three axes of the `Axes3D` object. Therefore, the *axis* argument will also accept a value of 'z' and the value of 'both' will apply to all three axes.

New in version 1.1.0: This function was added, but not tested. Please report any bugs.

tricontour(*X, Y, Z, *args, **kwargs*)

Create a 3D contour plot.

Argument	Description
<i>X, Y, Z</i>	Data values as <code>numpy.array</code> s
<i>extend3d</i>	Whether to extend contour in 3D (default: <code>False</code>)
<i>stride</i>	Stride (step size) for extending contour
<i>zdir</i>	The direction to use: x, y or z (default)
<i>offset</i>	If specified plot a projection of the contour lines on this position in plane normal to <i>zdir</i>

Other keyword arguments are passed on to `tricontour()`

Returns a `contour`

New in version 1.1.0.

tricontourf(*X, Y, Z, offset=None, zdir='z', *args, **kwargs*)

Create a 3D contourf plot.

Argument	Description
<i>X, Y, Z</i>	Data values as <code>numpy.arrays</code>
<i>zdir</i>	The direction to use: x, y or z (default)
<i>offset</i>	If specified plot a projection of the contour lines on this position in plane normal to <i>zdir</i>

Other keyword arguments are passed on to `tricontour()`

Returns a `contour`

New in version 1.1.0.

tunit_cube(*vals=None, M=None*)

tunit_edges(*vals=None, M=None*)

unit_cube(*vals=None*)

update_datalim(*xys, **kwargs*)

view_init(*elev=None, azimuth=None*)

Set the elevation and azimuth of the axes.

This can be used to rotate the axes programatically.

‘elev’ stores the elevation angle in the z plane. ‘azim’ stores the azimuth angle in the x,y plane.

if elev or azim are None (default), then the initial value is used which was specified in the `Axes3D` constructor.

zaxis_date(*tz=None*)

Sets up z-axis ticks and labels that treat the z data as dates.

tz is a timezone string or `tzinfo` instance. Defaults to rc value.

Note: This function is merely provided for completeness. `Axes3D` objects do not officially support dates for ticks, and so this may or may not work as expected.

New in version 1.1.0: This function was added, but not tested. Please report any bugs.

zaxis_inverted()

Returns True if the z-axis is inverted.

New in version 1.1.0: This function was added, but not tested. Please report any bugs.

`mpl_toolkits.mplot3d.axes3d.get_test_data(delta=0.05)`

Return a tuple X, Y, Z with a test data set.

`mpl_toolkits.mplot3d.axes3d.unit_bbox()`

39.2.2 axis3d

Note: Historically, axis3d has suffered from having hard-coded constants controlling the look and feel of the 3D plot. This precluded user level adjustments such as label spacing, font colors and panel colors. For version 1.1.0, these constants have been consolidated into a single private member dictionary, `self._axinfo`, for the axis object. This is intended only as a stop-gap measure to allow user-level customization, but it is not intended to be permanent.

```
class mpl_toolkits.mplot3d.axis3d.Axis(adir, v_intervalx, d_intervalx, axes, *args,
                                         **kwargs)
    Bases: matplotlib.axis.XAxis
    draw(renderer)

    draw_pane(renderer)

    get_major_ticks(numticks=None)

    get_rotate_label(text)

    get_tick_positions()

    get_tightbbox(renderer)

    get_view_interval()
        return the Interval instance for this 3d axis view limits
    init3d()

    set_pane_color(color)
        Set pane color to a RGBA tuple
    set_pane_pos(xys)

    set_rotate_label(val)
        Whether to rotate the axis label: True, False or None. If set to None the label will be rotated if
        longer than 4 chars.
    set_view_interval(vmin, vmax, ignore=False)

class mpl_toolkits.mplot3d.axis3d.XAxis(adir, v_intervalx, d_intervalx, axes, *args,
                                         **kwargs)
    Bases: mpl_toolkits.mplot3d.axis3d.Axis
```

get_data_interval()

return the Interval instance for this axis data limits

class `mpl_toolkits.mplot3d.axis3d.YAxis`(*adir, v_intervalx, d_intervalx, axes, *args, **kwargs*)

Bases: `mpl_toolkits.mplot3d.axis3d.Axis`

get_data_interval()

return the Interval instance for this axis data limits

class `mpl_toolkits.mplot3d.axis3d.ZAxis`(*adir, v_intervalx, d_intervalx, axes, *args, **kwargs*)

Bases: `mpl_toolkits.mplot3d.axis3d.Axis`

get_data_interval()

return the Interval instance for this axis data limits

`mpl_toolkits.mplot3d.axis3d.get_flip_min_max`(*coord, index, mins, maxs*)

`mpl_toolkits.mplot3d.axis3d.move_from_center`(*coord, centers, deltas, axmask=(True, True, True)*)

Return a coordinate that is moved by “deltas” away from the center.

`mpl_toolkits.mplot3d.axis3d.tick_update_position`(*tick, tickxs, tickys, labelpos*)

Update tick line and label position and style.

39.2.3 art3d

Module containing 3D artist code and functions to convert 2D artists into 3D versions which can be added to an Axes3D.

class `mpl_toolkits.mplot3d.art3d.Line3D`(*xs, ys, zs, *args, **kwargs*)

Bases: `matplotlib.lines.Line2D`

3D line object.

Keyword arguments are passed onto `Line2D()`.

draw(*renderer*)

set_3d_properties(*zs=0, zdir='z'*)

class `mpl_toolkits.mplot3d.art3d.Line3DCollection`(*segments, *args, **kwargs*)

Bases: `matplotlib.collections.LineCollection`

A collection of 3D lines.

Keyword arguments are passed onto `LineCollection()`.

do_3d_projection(*renderer*)

Project the points according to renderer matrix.

draw(*renderer*, *project=False*)

set_segments(*segments*)

Set 3D segments

set_sort_zpos(*val*)

Set the position to use for z-sorting.

class `mpl_toolkits.mplot3d.art3d.Patch3D`(*args, **kwargs)

Bases: `matplotlib.patches.Patch`

3D patch object.

do_3d_projection(*renderer*)

draw(*renderer*)

get_facecolor()

get_path()

set_3d_properties(*verts*, *zs=0*, *zdir='z'*)

class `mpl_toolkits.mplot3d.art3d.Patch3DCollection`(*args, **kwargs)

Bases: `matplotlib.collections.PatchCollection`

A collection of 3D patches.

do_3d_projection(*renderer*)

draw(*renderer*)

set_3d_properties(*zs*, *zdir*)

set_sort_zpos(*val*)

Set the position to use for z-sorting.

class `mpl_toolkits.mplot3d.art3d.PathPatch3D`(*path*, **kwargs)

Bases: `mpl_toolkits.mplot3d.art3d.Patch3D`

3D PathPatch object.

do_3d_projection(*renderer*)

set_3d_properties(*path*, *zs=0*, *zdir='z'*)

class `mpl_toolkits.mplot3d.art3d.Poly3DCollection`(*verts*, **args*, ***kwargs*)

Bases: `matplotlib.collections.PolyCollection`

A collection of 3D polygons.

Create a Poly3DCollection.

verts should contain 3D coordinates.

Keyword arguments: *zsort*, see `set_zsort` for options.

Note that this class does a bit of magic with the `_facecolors` and `_edgecolors` properties.

do_3d_projection(*renderer*)

Perform the 3D projection for this object.

draw(*renderer*)

get_edgecolor()

get_edgecolors()

get_facecolor()

get_facecolors()

get_vector(*segments3d*)

Optimize points for projection

set_3d_properties()

set_edgecolor(*colors*)

set_edgecolors(*colors*)

set_facecolor(*colors*)

set_facecolors(*colors*)

set_sort_zpos(*val*)

Set the position to use for z-sorting.

set_verts(*verts*, *closed=True*)

Set 3D vertices.

set_zsort(*zsort*)

Set z-sorting behaviour: boolean: if True use default 'average' string: 'average', 'min' or 'max'

class `mpl_toolkits.mplot3d.art3d.Text3D`(*x=0, y=0, z=0, text='', zdir='z', **kwargs*)

Bases: `matplotlib.text.Text`

Text object with 3D position and (in the future) direction.

x, y, z Position of text *text* Text string to display *zdir* Direction of text

Keyword arguments are passed onto `Text()`.

draw(*renderer*)

set_3d_properties(*z=0, zdir='z'*)

`mpl_toolkits.mplot3d.art3d.get_colors`(*c, num*)

Stretch the color argument to provide the required number *num*

`mpl_toolkits.mplot3d.art3d.get_dir_vector`(*zdir*)

`mpl_toolkits.mplot3d.art3d.get_patch_verts`(*patch*)

Return a list of vertices for the path of a patch.

`mpl_toolkits.mplot3d.art3d.iscolor`(*c*)

`mpl_toolkits.mplot3d.art3d.juggle_axes`(*xs, ys, zs, zdir*)

Reorder coordinates so that 2D *xs, ys* can be plotted in the plane orthogonal to *zdir*. *zdir* is normally *x, y* or *z*. However, if *zdir* starts with a '-' it is interpreted as a compensation for `rotate_axes`.

`mpl_toolkits.mplot3d.art3d.line_2d_to_3d`(*line, zs=0, zdir='z'*)

Convert a 2D line to 3D.

`mpl_toolkits.mplot3d.art3d.line_collection_2d_to_3d`(*col, zs=0, zdir='z'*)

Convert a `LineCollection` to a `Line3DCollection` object.

`mpl_toolkits.mplot3d.art3d.norm_angle`(*a*)

Return angle between -180 and +180

`mpl_toolkits.mplot3d.art3d.norm_text_angle`(*a*)

Return angle between -90 and +90

`mpl_toolkits.mplot3d.art3d.patch_2d_to_3d`(*patch, z=0, zdir='z'*)

Convert a `Patch` to a `Patch3D` object.

`mpl_toolkits.mplot3d.art3d.patch_collection_2d_to_3d`(*col, zs=0, zdir='z'*)

Convert a `PatchCollection` to a `Patch3DCollection` object.

`mpl_toolkits.mplot3d.art3d.path_to_3d_segment`(*path, zs=0, zdir='z'*)

Convert a path to a 3D segment.

`mpl_toolkits.mplot3d.art3d.pathpatch_2d_to_3d`(*pathpatch, z=0, zdir='z'*)

Convert a `PathPatch` to a `PathPatch3D` object.

`mpl_toolkits.mplot3d.art3d.paths_to_3d_segments`(*paths, zs=0, zdir='z'*)

Convert paths from a collection object to 3D segments.

`mpl_toolkits.mplot3d.art3d.poly_collection_2d_to_3d(col, zs=0, zdir='z')`
 Convert a PolyCollection to a Poly3DCollection object.

`mpl_toolkits.mplot3d.art3d.rotate_axes(xs, ys, zs, zdir)`
 Reorder coordinates so that the axes are rotated with zdir along the original z axis. Prepending the axis with a '-' does the inverse transform, so zdir can be x, -x, y, -y, z or -z

`mpl_toolkits.mplot3d.art3d.text_2d_to_3d(obj, z=0, zdir='z')`
 Convert a Text to a Text3D object.

`mpl_toolkits.mplot3d.art3d.zalpha(colors, zs)`
 Modify the alphas of the color list according to depth

39.2.4 proj3d

Various transforms used for by the 3D code

`mpl_toolkits.mplot3d.proj3d.inv_transform(xs, ys, zs, M)`

`mpl_toolkits.mplot3d.proj3d.line2d(p0, p1)`
 Return 2D equation of line in the form $ax+by+c = 0$

`mpl_toolkits.mplot3d.proj3d.line2d_dist(l, p)`
 Distance from line to point line is a tuple of coefficients a,b,c

`mpl_toolkits.mplot3d.proj3d.line2d_seg_dist(p1, p2, p0)`
 distance(s) from line defined by p1 - p2 to point(s) p0

$p0[0] = x(s)$ $p0[1] = y(s)$

intersection point $p = p1 + u*(p2-p1)$ and intersection point lies within segment if u is between 0 and 1

`mpl_toolkits.mplot3d.proj3d.mod(v)`
 3d vector length

`mpl_toolkits.mplot3d.proj3d.persp_transformation(zfront, zback)`

`mpl_toolkits.mplot3d.proj3d.proj_points(points, M)`

`mpl_toolkits.mplot3d.proj3d.proj_trans_clip_points(points, M)`

`mpl_toolkits.mplot3d.proj3d.proj_trans_points(points, M)`

`mpl_toolkits.mplot3d.proj3d.proj_transform(xs, ys, zs, M)`
 Transform the points by the projection matrix

`mpl_toolkits.mplot3d.proj3d.proj_transform_clip(xs, ys, zs, M)`
 Transform the points by the projection matrix and return the clipping result returns txs,tys,tzs,tis

`mpl_toolkits.mplot3d.proj3d.proj_transform_vec(vec, M)`

`mpl_toolkits.mplot3d.proj3d.proj_transform_vec_clip(vec, M)`

`mpl_toolkits.mplot3d.proj3d.rot_x(V, alpha)`

`mpl_toolkits.mplot3d.proj3d.test_lines_dists()`

`mpl_toolkits.mplot3d.proj3d.test_proj()`

`mpl_toolkits.mplot3d.proj3d.test_proj_draw_axes(M, s=1)`

`mpl_toolkits.mplot3d.proj3d.test_proj_make_M(E=None)`

`mpl_toolkits.mplot3d.proj3d.test_rot()`

`mpl_toolkits.mplot3d.proj3d.test_world()`

`mpl_toolkits.mplot3d.proj3d.transform(xs, ys, zs, M)`

Transform the points by the projection matrix

`mpl_toolkits.mplot3d.proj3d.vec_pad_ones(xs, ys, zs)`

`mpl_toolkits.mplot3d.proj3d.view_transformation(E, R, V)`

`mpl_toolkits.mplot3d.proj3d.world_transformation(xmin, xmax, ymin, ymax, zmin, zmax)`

39.3 mplot3d FAQ

39.3.1 How is mplot3d different from MayaVi?

MayaVi2 is a very powerful and featureful 3D graphing library. For advanced 3D scenes and excellent rendering capabilities, it is highly recommended to use MayaVi2.

mplot3d was intended to allow users to create simple 3D graphs with the same “look-and-feel” as matplotlib’s 2D plots. Furthermore, users can use the same toolkit that they are already familiar with to generate both their 2D and 3D plots.

39.3.2 My 3D plot doesn't look right at certain viewing angles

This is probably the most commonly reported issue with `mplot3d`. The problem is that – from some viewing angles – a 3D object would appear in front of another object, even though it is physically behind it. This can result in plots that do not look “physically correct.”

Unfortunately, while some work is being done to reduce the occurrence of this artifact, it is currently an intractable problem, and can not be fully solved until `matplotlib` supports 3D graphics rendering at its core.

The problem occurs due to the reduction of 3D data down to 2D + z-order scalar. A single value represents the 3rd dimension for all parts of 3D objects in a collection. Therefore, when the bounding boxes of two collections intersect, it becomes possible for this artifact to occur. Furthermore, the intersection of two 3D objects (such as polygons or patches) can not be rendered properly in `matplotlib`'s 2D rendering engine.

This problem will likely not be solved until OpenGL support is added to all of the backends (patches are greatly welcomed). Until then, if you need complex 3D scenes, we recommend using [MayaVi](#).

39.3.3 I don't like how the 3D plot is laid out, how do I change that?

Historically, `mplot3d` has suffered from a hard-coding of parameters used to control visuals such as label spacing, tick length, and grid line width. Work is being done to eliminate this issue. For `matplotlib` v1.1.0, there is a semi-official manner to modify these parameters. See the note in the [axis3d](#) section of the `mplot3d` API documentation for more information.

Part VI

Toolkits

Toolkits are collections of application-specific functions that extend matplotlib.

BASEMAP (*NOT DISTRIBUTED WITH MATPLOTLIB*)

Plots data on map projections, with continental and political boundaries, see [basemap](#) docs.

CARTOPY (*NOT DISTRIBUTED WITH MATPLOTLIB*)

An alternative mapping library written for matplotlib v1.2 and beyond. [Cartopy](#) builds on top of matplotlib to provide object oriented map projection definitions and close integration with Shapely for powerful yet easy-to-use vector data processing tools. An example plot from the [Cartopy gallery](#):

**CHAPTER
FORTYTWO**

GTK TOOLS

`mpl_toolkits.gtktools` provides some utilities for working with GTK. This toolkit ships with `matplotlib`, but requires `pygtk`.

**CHAPTER
FORTYTHREE**

EXCEL TOOLS

`mpl_toolkits.exceltools` provides some utilities for working with Excel. This toolkit ships with `matplotlib`, but requires `xlwt`

NATGRID (*NOT DISTRIBUTED WITH MATPLOTLIB*)

`mpl_toolkits.natgrid` is an interface to `natgrid` C library for gridding irregularly spaced data. This requires a separate installation of the `natgrid` toolkit from the sourceforge [download](#) page.

MPLLOT3D

mpl_toolkits.mplot3d provides some basic 3D plotting (scatter, surf, line, mesh) tools. Not the fastest or feature complete 3D library out there, but ships with matplotlib and thus may be a lighter weight solution for some use cases.

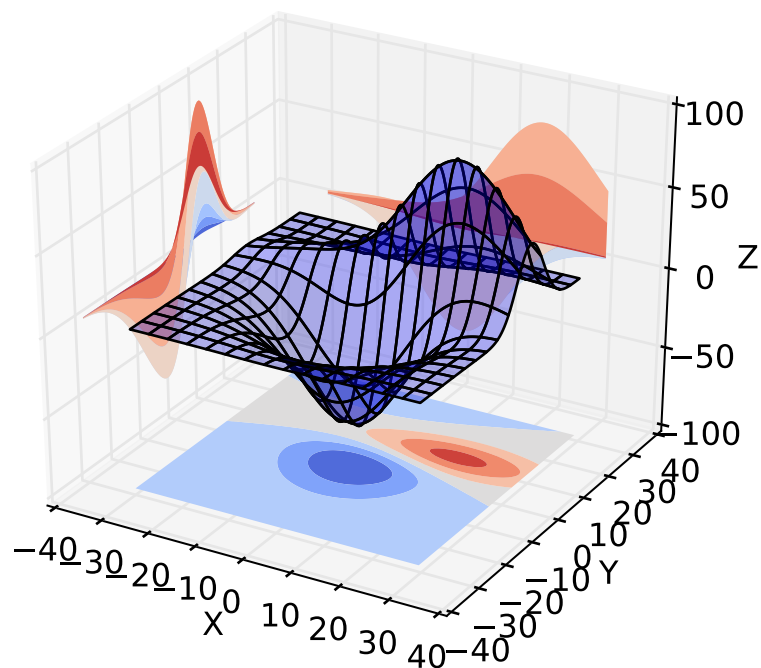

AXESGRID

The matplotlib *AxesGrid* toolkit is a collection of helper classes to ease displaying multiple images in matplotlib. The AxesGrid toolkit is distributed with matplotlib source.

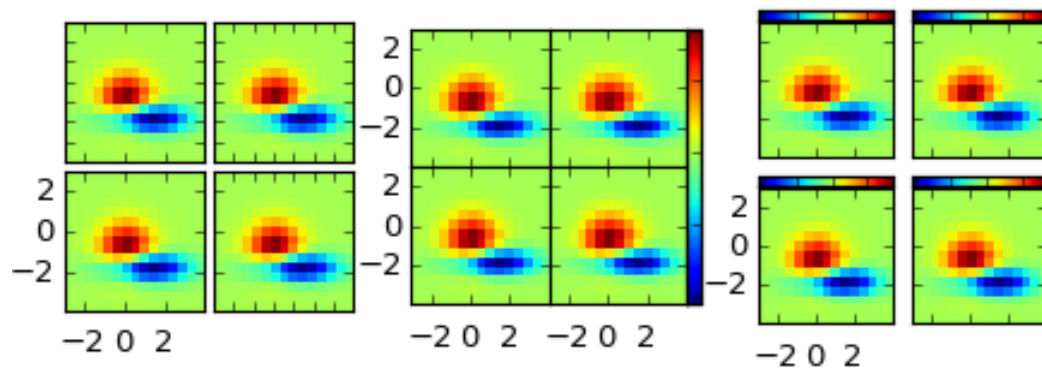

Part VII

The Matplotlib API

PLOTTING COMMANDS SUMMARY

`matplotlib.pyplot.plotting()`

Function	Description
<code>acorr</code>	Plot the autocorrelation of x .
<code>annotate</code>	Create an annotation: a piece of text referring to a data point.
<code>arrow</code>	Add an arrow to the axes.
<code>autoscale</code>	Autoscale the axis view to the data (toggle).
<code>axes</code>	Add an axes to the figure.
<code>axhline</code>	Add a horizontal line across the axis.
<code>axhspan</code>	Add a horizontal span (rectangle) across the axis.
<code>axis</code>	Convenience method to get or set axis properties.
<code>axvline</code>	Add a vertical line across the axes.
<code>axvspan</code>	Add a vertical span (rectangle) across the axes.
<code>bar</code>	Make a bar plot.
<code>barbs</code>	Plot a 2-D field of barbs.
<code>barh</code>	Make a horizontal bar plot.
<code>box</code>	Turn the axes box on or off.
<code>boxplot</code>	Make a box and whisker plot.
<code>broken_barh</code>	Plot horizontal bars.
<code>cla</code>	Clear the current axes.
<code>clabel</code>	Label a contour plot.
<code>clf</code>	Clear the current figure.
<code>clim</code>	Set the color limits of the current image.
<code>close</code>	Close a figure window.
<code>cohere</code>	Plot the coherence between x and y .
<code>colorbar</code>	Add a colorbar to a plot.
<code>contour</code>	Plot contours.
<code>contourf</code>	Plot contours.
<code>csd</code>	Plot cross-spectral density.
<code>delaxes</code>	Remove an axes from the current figure.
<code>draw</code>	Redraw the current figure.
<code>errorbar</code>	Plot an errorbar graph.
<code>eventplot</code>	Plot identical parallel lines at specific positions.
<code>figimage</code>	Adds a non-resampled image to the figure.

Continued on next page

Table 47.1 – continued from previous page

Function	Description
<code>figlegend</code>	Place a legend in the figure.
<code>figtext</code>	Add text to figure.
<code>figure</code>	Creates a new figure.
<code>fill</code>	Plot filled polygons.
<code>fill_between</code>	Make filled polygons between two curves.
<code>fill_betweenx</code>	Make filled polygons between two horizontal curves.
<code>findobj</code>	Find artist objects.
<code>gca</code>	Return the current axis instance.
<code>gcf</code>	Return a reference to the current figure.
<code>gci</code>	Get the current colorable artist.
<code>get_figlabels</code>	Return a list of existing figure labels.
<code>get_fignums</code>	Return a list of existing figure numbers.
<code>grid</code>	Turn the axes grids on or off.
<code>hexbin</code>	Make a hexagonal binning plot.
<code>hist</code>	Plot a histogram.
<code>hist2d</code>	Make a 2D histogram plot.
<code>hlines</code>	Plot horizontal lines.
<code>hold</code>	Set the hold state.
<code>imread</code>	Read an image from a file into an array.
<code>imsave</code>	Save an array as in image file.
<code>imshow</code>	Display an image on the axes.
<code>ioff</code>	Turn interactive mode off.
<code>ion</code>	Turn interactive mode on.
<code>ishold</code>	Return the hold status of the current axes.
<code>isinteractive</code>	Return status of interactive mode.
<code>legend</code>	Place a legend on the current axes.
<code>locator_params</code>	Control behavior of tick locators.
<code>loglog</code>	Make a plot with log scaling on both the x and y axis.
<code>margins</code>	Set or retrieve autoscaling margins.
<code>matshow</code>	Display an array as a matrix in a new figure window.
<code>minorticks_off</code>	Remove minor ticks from the current plot.
<code>minorticks_on</code>	Display minor ticks on the current plot.
<code>over</code>	Call a function with <code>hold(True)</code> .
<code>pause</code>	Pause for <i>interval</i> seconds.
<code>pcolor</code>	Create a pseudocolor plot of a 2-D array.
<code>pcolormesh</code>	Plot a quadrilateral mesh.
<code>pie</code>	Plot a pie chart.
<code>plot</code>	Plot lines and/or markers to the Axes .
<code>plot_date</code>	Plot with data with dates.
<code>plotfile</code>	Plot the data in in a file.
<code>polar</code>	Make a polar plot.
<code>psd</code>	Plot the power spectral density.
<code>quiver</code>	Plot a 2-D field of arrows.
<code>quiverkey</code>	Add a key to a quiver plot.
<code>rc</code>	Set the current rc params.

Continued on next page

Table 47.1 – continued from previous page

Function	Description
<code>rc_context</code>	Return a context manager for managing rc settings.
<code>rcdefaults</code>	Restore the default rc params.
<code>rgrids</code>	Get or set the radial gridlines on a polar plot.
<code>savefig</code>	Save the current figure.
<code>sca</code>	Set the current Axes instance to <i>ax</i> .
<code>scatter</code>	Make a scatter plot of <i>x</i> vs <i>y</i> , where <i>x</i> and <i>y</i> are sequence like objects of the same lengths.
<code>sci</code>	Set the current image.
<code>semilogx</code>	Make a plot with log scaling on the <i>x</i> axis.
<code>semilogy</code>	Make a plot with log scaling on the <i>y</i> axis.
<code>set_cmap</code>	Set the default colormap.
<code>setp</code>	Set a property on an artist object.
<code>show</code>	Display a figure.
<code>specgram</code>	Plot a spectrogram.
<code>spy</code>	Plot the sparsity pattern on a 2-D array.
<code>stackplot</code>	Draws a stacked area plot.
<code>stem</code>	Create a stem plot.
<code>step</code>	Make a step plot.
<code>streamplot</code>	Draws streamlines of a vector flow.
<code>subplot</code>	Return a subplot axes positioned by the given grid definition.
<code>subplot2grid</code>	Create a subplot in a grid.
<code>subplot_tool</code>	Launch a subplot tool window for a figure.
<code>subplots</code>	Create a figure with a set of subplots already made.
<code>subplots_adjust</code>	Tune the subplot layout.
<code>suptitle</code>	Add a centered title to the figure.
<code>switch_backend</code>	Switch the default backend.
<code>table</code>	Add a table to the current axes.
<code>text</code>	Add text to the axes.
<code>thetagrids</code>	Get or set the theta locations of the gridlines in a polar plot.
<code>tick_params</code>	Change the appearance of ticks and tick labels.
<code>ticklabel_format</code>	Change the <code>ScalarFormatter</code> used by default for linear axes.
<code>tight_layout</code>	Automatically adjust subplot parameters to give specified padding.
<code>title</code>	Set a title of the current axes.
<code>tricontour</code>	Draw contours on an unstructured triangular grid.
<code>tricontourf</code>	Draw contours on an unstructured triangular grid.
<code>tricolor</code>	Create a pseudocolor plot of an unstructured triangular grid.
<code>tripplot</code>	Draw a unstructured triangular grid as lines and/or markers.
<code>twinx</code>	Make a second axes that shares the <i>x</i> -axis.
<code>twiny</code>	Make a second axes that shares the <i>y</i> -axis.
<code>vlines</code>	Plot vertical lines.
<code>xcorr</code>	Plot the cross correlation between <i>x</i> and <i>y</i> .
<code>xkcd</code>	Turns on <code>xkcd</code> sketch-style drawing mode.
<code>xlabel</code>	Set the <i>x</i> axis label of the current axis.
<code>xlim</code>	Get or set the <i>x</i> limits of the current axes.
<code>xscale</code>	Set the scaling of the <i>x</i> -axis.
<code>xticks</code>	Get or set the <i>x</i> -limits of the current tick locations and labels.

Continued on next page

Table 47.1 – continued from previous page

Function	Description
<code>ylabel</code>	Set the y axis label of the current axis.
<code>ylim</code>	Get or set the y-limits of the current axes.
<code>yscale</code>	Set the scaling of the y-axis.
<code>yticks</code>	Get or set the y-limits of the current tick locations and labels.

matplotlib.pyplot.colormaps()

Matplotlib provides a number of colormaps, and others can be added using `register_cmap()`. This function documents the built-in colormaps, and will also return a list of all registered colormaps if called.

You can set the colormap for an image, `pcolor`, `scatter`, etc, using a keyword argument:

```
imshow(X, cmap=cm.hot)
```

or using the `set_cmap()` function:

```
imshow(X)
pyplot.set_cmap('hot')
pyplot.set_cmap('jet')
```

In interactive mode, `set_cmap()` will update the colormap post-hoc, allowing you to see which one works best for your data.

All built-in colormaps can be reversed by appending `_r`: For instance, `gray_r` is the reverse of `gray`.

There are several common color schemes used in visualization:

Sequential schemes for unipolar data that progresses from low to high

Diverging schemes for bipolar data that emphasizes positive or negative deviations from a central value

Cyclic schemes meant for plotting values that wrap around at the endpoints, such as phase angle, wind direction, or time of day

Qualitative schemes for nominal data that has no inherent ordering, where color is used only to distinguish categories

The base colormaps are derived from those of the same name provided with Matlab:

Colormap	Description
autumn	sequential linearly-increasing shades of red-orange-yellow
bone	sequential increasing black-white color map with a tinge of blue, to emulate X-ray film
cool	linearly-decreasing shades of cyan-magenta
copper	sequential increasing shades of black-copper
flag	repetitive red-white-blue-black pattern (not cyclic at endpoints)
gray	sequential linearly-increasing black-to-white grayscale
hot	sequential black-red-yellow-white, to emulate blackbody radiation from an object at increasing temperatures
hsv	cyclic red-yellow-green-cyan-blue-magenta-red, formed by changing the hue component in the HSV color space
jet	a spectral map with dark endpoints, blue-cyan-yellow-red; based on a fluid-jet simulation by NCSA ¹
pink	sequential increasing pastel black-pink-white, meant for sepia tone colorization of photographs
prism	repetitive red-yellow-green-blue-purple-...-green pattern (not cyclic at endpoints)
spring	linearly-increasing shades of magenta-yellow
summer	sequential linearly-increasing shades of green-yellow
winter	linearly-increasing shades of blue-green

For the above list only, you can also set the colormap using the corresponding pylab shortcut interface function, similar to Matlab:

```
imshow(X)
hot()
jet()
```

The next set of palettes are from the [Yorick scientific visualisation package](#), an evolution of the GIST package, both by David H. Munro:

Colormap	Description
gist_earth	mapmaker's colors from dark blue deep ocean to green lowlands to brown highlands to white mountains
gist_heat	sequential increasing black-red-orange-white, to emulate blackbody radiation from an iron bar as it grows hotter
gist_ncar	pseudo-spectral black-blue-green-yellow-red-purple-white colormap from National Center for Atmospheric Research ²
gist_rainbow	travels through the colors in spectral order from red to violet at full saturation (like <i>hsv</i> but not cyclic)
gist_stern	"Stern special" color table from Interactive Data Language software

¹Rainbow colormaps, *jet* in particular, are considered a poor choice for scientific visualization by many researchers: [Rainbow Color Map \(Still\) Considered Harmful](#)

²Resembles "BkBlAqGrYeOrReViWh200" from NCAR Command Language. See [Color Table Gallery](#)

The following colormaps are based on the [ColorBrewer](#) color specifications and designs developed by Cynthia Brewer:

ColorBrewer Diverging (luminance is highest at the midpoint, and decreases towards differently-colored endpoints):

Colormap	Description
BrBG	brown, white, blue-green
PiYG	pink, white, yellow-green
PRGn	purple, white, green
PuOr	orange, white, purple
RdBu	red, white, blue
RdGy	red, white, gray
RdYlBu	red, yellow, blue
RdYlGn	red, yellow, green
Spectral	red, orange, yellow, green, blue

ColorBrewer Sequential (luminance decreases monotonically):

Colormap	Description
Blues	white to dark blue
BuGn	white, light blue, dark green
BuPu	white, light blue, dark purple
GnBu	white, light green, dark blue
Greens	white to dark green
Greys	white to black (not linear)
Oranges	white, orange, dark brown
OrRd	white, orange, dark red
PuBu	white, light purple, dark blue
PuBuGn	white, light purple, dark green
PuRd	white, light purple, dark red
Purples	white to dark purple
RdPu	white, pink, dark purple
Reds	white to dark red
YlGn	light yellow, dark green
YlGnBu	light yellow, light green, dark blue
YlOrBr	light yellow, orange, dark brown
YlOrRd	light yellow, orange, dark red

ColorBrewer Qualitative:

(For plotting nominal data, `ListedColormap` should be used, not `LinearSegmentedColormap`. Different sets of colors are recommended for different numbers of categories. These continuous versions of the qualitative schemes may be removed or converted in the future.)

- Accent
- Dark2
- Paired
- Pastel1

- Pastel2
- Set1
- Set2
- Set3

Other miscellaneous schemes:

Colormap	Description
afmhot	sequential black-orange-yellow-white blackbody spectrum, commonly used in atomic force microscopy
brg	blue-red-green
bwr	diverging blue-white-red
coolwarm	diverging blue-gray-red, meant to avoid issues with 3D shading, color blindness, and ordering of colors ³
CMRmap	“Default colormaps on color images often reproduce to confusing grayscale images. The proposed colormap maintains an aesthetically pleasing color image that automatically reproduces to a monotonic grayscale with discrete, quantifiable saturation levels.” ⁴
cubehelix	Unlike most other color schemes cubehelix was designed by D.A. Green to be monotonically increasing in terms of perceived brightness. Also, when printed on a black and white postscript printer, the scheme results in a greyscale with monotonically increasing brightness. This color scheme is named cubehelix because the r,g,b values produced can be visualised as a squashed helix around the diagonal in the r,g,b color cube.
gnuplot	gnuplot’s traditional pm3d scheme (black-blue-red-yellow)
gnuplot2	sequential color printable as gray (black-blue-violet-yellow-white)
ocean	green-blue-white
rainbow	spectral purple-blue-green-yellow-orange-red colormap with diverging luminance
seismic	diverging blue-white-red
nipy_spectral	black-purple-blue-green-yellow-red-white spectrum, originally from the Neuroimaging in Python project
terrain	mapmaker’s colors, blue-green-yellow-brown-white, originally from IGOR Pro

The following colormaps are redundant and may be removed in future versions. It’s recommended to use the names in the descriptions instead, which produce identical output:

³See Diverging Color Maps for Scientific Visualization by Kenneth Moreland.

⁴See A Color Map for Effective Black-and-White Rendering of Color-Scale Images by Carey Rappaport

Colormap	Description
<code>gist_gray</code>	identical to <i>gray</i>
<code>gist_yarg</code>	identical to <i>gray_r</i>
<code>binary</code>	identical to <i>gray_r</i>
<code>spectral</code>	identical to <i>nipy_spectral</i> ⁵

⁵Changed to distinguish from ColorBrewer's *Spectral* map. `spectral()` still works, but `set_cmap('nipy_spectral')` is recommended for clarity.

API CHANGES

This chapter is a log of changes to matplotlib that affect the outward-facing API. If updating matplotlib breaks your scripts, this list may help describe what changes may be necessary in your code or help figure out possible sources of the changes you are experiencing.

For new features that were added to matplotlib, please see *What's new in matplotlib*.

48.1 Changes in 1.3.x

48.1.1 Changes in 1.3.1

It is rare that we make an API change in a bugfix release, however, for 1.3.1 since 1.3.0 the following change was made:

- `text.Text.cached` (used to cache font objects) has been made into a private variable. Among the obvious encapsulation benefit, this removes this confusing-looking member from the documentation.
- The method `hist()` now always returns bin occupancies as an array of type `float`. Previously, it was sometimes an array of type `int`, depending on the call.

48.1.2 Code removal

- The following items that were deprecated in version 1.2 or earlier have now been removed completely.
 - The Qt 3.x backends (`qt` and `qtagg`) have been removed in favor of the Qt 4.x backends (`qt4` and `qt4agg`).
 - The `FltkAgg` and `Emf` backends have been removed.
 - The `matplotlib.nxutils` module has been removed. Use the functionality on `matplotlib.path.Path.contains_point` and friends instead.
 - Instead of `axes.Axes.get_frame`, use `axes.Axes.patch`.
 - The following `kwargs` to the `legend` function have been renamed:
 - * `pad` -> `borderpad`
 - * `labelsep` -> `labelspacing`

- * `handlelen` -> `handlelength`
- * `handletextsep` -> `handletextpad`
- * `axespad` -> `borderaxespad`

Related to this, the following rcParams have been removed:

- * `legend.pad`, `legend.labelsep`, `legend.handlelen`, `legend.handletextsep` and `legend.axespad`
- For the `hist` function, instead of `width`, use `rwidth` (relative width).
- On `patches.Circle`, the `resolution` kwarg has been removed. For a circle made up of line segments, use `patches.CirclePolygon`.
- The printing functions in the `Wx` backend have been removed due to the burden of keeping them up-to-date.
- `mlab.liaupunov` has been removed.
- `mlab.save`, `mlab.load`, `pylab.save` and `pylab.load` have been removed. We recommend using `numpy.savetxt` and `numpy.loadtxt` instead.
- `widgets.HorizontalSpanSelector` has been removed. Use `widgets.SpanSelector` instead.

48.1.3 Code deprecation

- The `CocoaAgg` backend has been deprecated, with the possibility for deletion or resurrection in a future release.
- The top-level functions in `matplotlib.path` that are implemented in C++ were never meant to be public. Instead, users should use the Pythonic wrappers for them in the `path.Path` and `collections.Collection` classes. Use the following mapping to update your code:
 - `point_in_path` -> `path.Path.contains_point`
 - `get_path_extents` -> `path.Path.get_extents`
 - `point_in_path_collection` -> `collection.Collection.contains`
 - `path_in_path` -> `path.Path.contains_path`
 - `path_intersects_path` -> `path.Path.intersects_path`
 - `convert_path_to_polygons` -> `path.Path.to_polygons`
 - `cleanup_path` -> `path.Path.cleaned`
 - `points_in_path` -> `path.Path.contains_points`
 - `clip_path_to_rect` -> `path.Path.clip_to_bbox`
- `matplotlib.colors.normalize` and `matplotlib.colors.no_norm` have been deprecated in favour of `matplotlib.colors.Normalize` and `matplotlib.colors.NoNorm` respectively.

- The `ScalarMappable` class' `set_colorbar` is now deprecated. Instead, the `matplotlib.cm.ScalarMappable.colorbar` attribute should be used. In previous matplotlib versions this attribute was an undocumented tuple of `(colorbar_instance, colorbar_axes)` but is now just `colorbar_instance`. To get the colorbar axes it is possible to just use the `ax` attribute on a colorbar instance.
- The `mpl` module is now deprecated. Those who relied on this module should transition to simply using `import matplotlib as mpl`.

48.1.4 Code changes

- `Patch` now fully supports using RGBA values for its `facecolor` and `edgecolor` attributes, which enables faces and edges to have different alpha values. If the `Patch` object's `alpha` attribute is set to anything other than `None`, that value will override any alpha-channel value in both the face and edge colors. Previously, if `Patch` had `alpha=None`, the alpha component of `edgecolor` would be applied to both the edge and face.
- The optional `isRGB` argument to `set_foreground()` (and the other `GraphicsContext` classes that descend from it) has been renamed to `isRGBA`, and should now only be set to `True` if the `fg` color argument is known to be an RGBA tuple.
- For `Patch`, the `capstyle` used is now `butt`, to be consistent with the default for most other objects, and to avoid problems with non-solid `linestyle` appearing solid when using a large `linewidth`. Previously, `Patch` used `capstyle='projecting'`.
- `Path` objects can now be marked as `readonly` by passing `readonly=True` to its constructor. The built-in path singletons, obtained through `Path.unit*` class methods return `readonly` paths. If you have code that modified these, you will need to make a deepcopy first, using either:

```
import copy
path = copy.deepcopy(Path.unit_circle())

# or

path = Path.unit_circle().deepcopy()
```

Deep copying a `Path` always creates an editable (i.e. non-readonly) `Path`.

- The list at `Path.NUM_VERTICES` was replaced by a dictionary mapping `Path` codes to the number of expected vertices at `NUM_VERTICES_FOR_CODE`.
- To support XKCD style plots, the `matplotlib.path.cleanup_path()` method's signature was updated to require a `sketch` argument. Users of `matplotlib.path.cleanup_path()` are encouraged to use the new `cleaned()` `Path` method.
- Data limits on a plot now start from a state of having “null” limits, rather than limits in the range `(0, 1)`. This has an effect on artists that only control limits in one direction, such as `axvline` and `axhline`, since their limits will not longer also include the range `(0, 1)`. This fixes some problems where the computed limits would be dependent on the order in which artists were added to the axes.
- Fixed a bug in setting the position for the right/top spine with data position type. Previously, it would draw the right or top spine at `+1` data offset.

- In `FancyArrow`, the default arrow head width, `head_width`, has been made larger to produce a visible arrow head. The new value of this kwarg is `head_width = 20 * width`.
- It is now possible to provide `number of levels + 1` colors in the case of `extend='both'` for `contourf` (or just `number of levels` colors for an `extend` value `min` or `max`) such that the resulting colormap's `set_under` and `set_over` are defined appropriately. Any other number of colors will continue to behave as before (if more colors are provided than levels, the colors will be unused). A similar change has been applied to `contour`, where `extend='both'` would expect `number of levels + 2` colors.
- A new keyword `extendrect` in `colorbar()` and `ColorbarBase` allows one to control the shape of colorbar extensions.
- The extension of `MultiCursor` to both vertical (default) and/or horizontal cursor implied that `self.line` is replaced by `self.vline` for vertical cursors lines and `self.hline` is added for the horizontal cursors lines.
- On POSIX platforms, the `report_memory()` function raises `NotImplementedError` instead of `OSError` if the `ps` command cannot be run.
- The `matplotlib.cbook.check_output()` function has been moved to `matplotlib.compat.subprocess()`.

48.1.5 Configuration and rcParams

- On Linux, the user-specific `matplotlibrc` configuration file is now located in `config/matplotlib/matplotlibrc` to conform to the [XDG Base Directory Specification](#).
- The `font.*` rcParams now affect only text objects created after the rcParam has been set, and will not retroactively affect already existing text objects. This brings their behavior in line with most other rcParams.
- Removed call of `grid()` in `plotfile()`. To draw the axes grid, set the `axes.grid` rcParam to `True`, or explicitly call `grid()`.

48.2 Changes in 1.2.x

- The classic option of the rc parameter `toolbar` is deprecated and will be removed in the next release.
- The `isvector()` method has been removed since it is no longer functional.
- The `rasterization_zorder` property on `Axes` a zorder below which artists are rasterized. This has defaulted to `-30000.0`, but it now defaults to `None`, meaning no artists will be rasterized. In order to rasterize artists below a given zorder value, `set_rasterization_zorder` must be explicitly called.
- In `scatter()`, and `scatter`, when specifying a marker using a tuple, the angle is now specified in degrees, not radians.
- Using `twinx()` or `twiny()` no longer overrides the current locaters and formatters on the axes.

- In `contourf()`, the handling of the *extend* kwarg has changed. Formerly, the extended ranges were mapped after to 0, 1 after being normed, so that they always corresponded to the extreme values of the colormap. Now they are mapped outside this range so that they correspond to the special colormap values determined by the `set_under()` and `set_over()` methods, which default to the colormap end points.
- The new rc parameter `savefig.format` replaces `cairo.format` and `savefig.extension`, and sets the default file format used by `matplotlib.figure.Figure.savefig()`.
- In `pie()` and `pie()`, one can now set the radius of the pie; setting the *radius* to 'None' (the default value), will result in a pie with a radius of 1 as before.
- Use of `projection_factory()` is now deprecated in favour of axes class identification using `process_projection_requirements()` followed by direct axes class invocation (at the time of writing, functions which do this are: `add_axes()`, `add_subplot()` and `gca()`). Therefore:

```
key = figure._make_key(*args, **kwargs)
ispolar = kwargs.pop('polar', False)
projection = kwargs.pop('projection', None)
if ispolar:
    if projection is not None and projection != 'polar':
        raise ValueError('polar and projection args are inconsistent')
    projection = 'polar'
ax = projection_factory(projection, self, rect, **kwargs)
key = self._make_key(*args, **kwargs)

# is now

projection_class, kwargs, key = \
    process_projection_requirements(self, *args, **kwargs)
ax = projection_class(self, rect, **kwargs)
```

This change means that third party objects can expose themselves as matplotlib axes by providing a `_as_mpl_axes` method. See [Adding new scales and projections to matplotlib](#) for more detail.

- A new keyword *extendfrac* in `colorbar()` and `ColorbarBase` allows one to control the size of the triangular minimum and maximum extensions on colorbars.
- A new keyword *capthick* in `errorbar()` has been added as an intuitive alias to the *markeredgewidth* and *mew* keyword arguments, which indirectly controlled the thickness of the caps on the errorbars. For backwards compatibility, specifying either of the original keyword arguments will override any value provided by *capthick*.
- Transform subclassing behaviour is now subtly changed. If your transform implements a non-affine transformation, then it should override the `transform_non_affine` method, rather than the generic `transform` method. Previously transforms would define `transform` and then copy the method into `transform_non_affine`:

```
class MyTransform(mtransforms.Transform):
    def transform(self, xy):
        ...
    transform_non_affine = transform
```

This approach will no longer function correctly and should be changed to:

```
class MyTransform(mtransforms.Transform):
    def transform_non_affine(self, xy):
        ...
```

- Artists no longer have `x_isdata` or `y_isdata` attributes; instead any artist's transform can be interrogated with `artist_instance.get_transform().contains_branch(ax.transData)`
- Lines added to an axes now take into account their transform when updating the data and view limits. This means transforms can now be used as a pre-transform. For instance:

```
>>> import matplotlib.pyplot as plt
>>> import matplotlib.transforms as mtransforms
>>> ax = plt.axes()
>>> ax.plot(range(10), transform=mtransforms.Affine2D().scale(10) + ax.transData)
>>> print(ax.viewLim)
Bbox('array([[ 0.,  0.],\n          [ 90.,  90.]])')
```

- One can now easily get a transform which goes from one transform's coordinate system to another, in an optimized way, using the new `subtract` method on a transform. For instance, to go from data coordinates to axes coordinates:

```
>>> import matplotlib.pyplot as plt
>>> ax = plt.axes()
>>> data2ax = ax.transData - ax.transAxes
>>> print(ax.transData.depth, ax.transAxes.depth)
3, 1
>>> print(data2ax.depth)
2
```

for versions before 1.2 this could only be achieved in a sub-optimal way, using `ax.transData + ax.transAxes.inverted()` (depth is a new concept, but had it existed it would return 4 for this example).

- `twinx` and `twiny` now returns an instance of `SubplotBase` if parent axes is an instance of `SubplotBase`.
- All Qt3-based backends are now deprecated due to the lack of py3k bindings. Qt and QtAgg backends will continue to work in v1.2.x for py2.6 and py2.7. It is anticipated that the Qt3 support will be completely removed for the next release.
- `ColorConverter`, `Colormap` and `Normalize` now subclasses `object`
- `ContourSet` instances no longer have a `transform` attribute. Instead, access the transform with the `get_transform` method.

48.3 Changes in 1.1.x

- Added new `matplotlib.sankey.Sankey` for generating Sankey diagrams.
- In `imshow()`, setting `interpolation` to 'nearest' will now always mean that the nearest-neighbor interpolation is performed. If you want the no-op interpolation to be performed, choose 'none'.

- There were errors in how the tri-functions were handling input parameters that had to be fixed. If your tri-plots are not working correctly anymore, or you were working around apparent mistakes, please see issue #203 in the github tracker. When in doubt, use kwargs.
- The ‘symlog’ scale had some bad behavior in previous versions. This has now been fixed and users should now be able to use it without frustrations. The fixes did result in some minor changes in appearance for some users who may have been depending on the bad behavior.
- There is now a common set of markers for all plotting functions. Previously, some markers existed only for `scatter()` or just for `plot()`. This is now no longer the case. This merge did result in a conflict. The string ‘d’ now means “thin diamond” while ‘D’ will mean “regular diamond”.

48.4 Changes beyond 0.99.x

- The default behavior of `matplotlib.axes.Axes.set_xlim()`, `matplotlib.axes.Axes.set_ylim()`, and `matplotlib.axes.Axes.axis()`, and their corresponding pyplot functions, has been changed: when view limits are set explicitly with one of these methods, autoscaling is turned off for the matching axis. A new *auto* kwarg is available to control this behavior. The limit kwargs have been renamed to *left* and *right* instead of *xmin* and *xmax*, and *bottom* and *top* instead of *ymin* and *ymax*. The old names may still be used, however.
- There are five new Axes methods with corresponding pyplot functions to facilitate autoscaling, tick location, and tick label formatting, and the general appearance of ticks and tick labels:
 - `matplotlib.axes.Axes.autoscale()` turns autoscaling on or off, and applies it.
 - `matplotlib.axes.Axes.margins()` sets margins used to autoscale the `matplotlib.axes.Axes.viewLim` based on the `matplotlib.axes.Axes.dataLim`.
 - `matplotlib.axes.Axes.locator_params()` allows one to adjust axes locator parameters such as *nbins*.
 - `matplotlib.axes.Axes.ticklabel_format()` is a convenience method for controlling the `matplotlib.ticker.ScalarFormatter` that is used by default with linear axes.
 - `matplotlib.axes.Axes.tick_params()` controls direction, size, visibility, and color of ticks and their labels.
- The `matplotlib.axes.Axes.bar()` method accepts a *error_kw* kwarg; it is a dictionary of kwargs to be passed to the errorbar function.
- The `matplotlib.axes.Axes.hist()` *color* kwarg now accepts a sequence of color specs to match a sequence of datasets.
- The `EllipseCollection` has been changed in two ways:
 - There is a new *units* option, ‘xy’, that scales the ellipse with the data units. This matches the `:class:~matplotlib.patches.Ellipse` scaling.
 - The *height* and *width* kwargs have been changed to specify the height and width, again for consistency with `Ellipse`, and to better match their names; previously they specified the half-height and half-width.

- There is a new rc parameter `axes.color_cycle`, and the color cycle is now independent of the rc parameter `lines.color`. `matplotlib.Axes.set_default_color_cycle()` is deprecated.
- You can now print several figures to one pdf file and modify the document information dictionary of a pdf file. See the docstrings of the class `matplotlib.backends.backend_pdf.PdfPages` for more information.
- Removed `configobj` and `enthought.traits` packages, which are only required by the experimental traitled config and are somewhat out of date. If needed, install them independently.
- The new rc parameter `savefig.extension` sets the filename extension that is used by `matplotlib.figure.Figure.savefig()` if its `fname` argument lacks an extension.
- In an effort to simplify the backend API, all clipping rectangles and paths are now passed in using `GraphicsContext` objects, even on collections and images. Therefore:

```
draw_path_collection(self, master_transform, cliprect, clippath,
                    clippath_trans, paths, all_transforms, offsets,
                    offsetTrans, facecolors, edgecolors, linewidths,
                    linestyle, antialiaseds, urls)
```

is now

```
draw_path_collection(self, gc, master_transform, paths, all_transforms,
                    offsets, offsetTrans, facecolors, edgecolors,
                    linewidths, linestyle, antialiaseds, urls)
```

```
draw_quad_mesh(self, master_transform, cliprect, clippath,
               clippath_trans, meshWidth, meshHeight, coordinates,
               offsets, offsetTrans, facecolors, antialiased,
               showedges)
```

is now

```
draw_quad_mesh(self, gc, master_transform, meshWidth, meshHeight,
               coordinates, offsets, offsetTrans, facecolors,
               antialiased, showedges)
```

```
draw_image(self, x, y, im, bbox, clippath=None, clippath_trans=None)
```

is now

```
draw_image(self, gc, x, y, im)
```

- There are four new `Axes` methods with corresponding `pyplot` functions that deal with unstructured triangular grids:
 - `matplotlib.axes.Axes.tricontour()` draws contour lines on a triangular grid.
 - `matplotlib.axes.Axes.tricontourf()` draws filled contours on a triangular grid.
 - `matplotlib.axes.Axes.tripcolor()` draws a pseudocolor plot on a triangular grid.

- `matplotlib.axes.Axes.triplot()` draws a triangular grid as lines and/or markers.

48.5 Changes in 0.99

- `pylab` no longer provides a load and save function. These are available in `matplotlib.mlab`, or you can use `numpy.loadtxt` and `numpy.savetxt` for text files, or `np.save` and `np.load` for binary numpy arrays.
- User-generated colormaps can now be added to the set recognized by `matplotlib.cm.get_cmap()`. Colormaps can be made the default and applied to the current image using `matplotlib.pyplot.set_cmap()`.
- changed `use_mrecords` default to `False` in `mlab.csv2rec` since this is partially broken
- Axes instances no longer have a “frame” attribute. Instead, use the new “spines” attribute. Spines is a dictionary where the keys are the names of the spines (e.g., ‘left’, ‘right’ and so on) and the values are the artists that draw the spines. For normal (rectilinear) axes, these artists are `Line2D` instances. For other axes (such as polar axes), these artists may be `Patch` instances.
- Polar plots no longer accept a resolution kwarg. Instead, each Path must specify its own number of interpolation steps. This is unlikely to be a user-visible change – if interpolation of data is required, that should be done before passing it to `matplotlib`.

48.6 Changes for 0.98.x

- `psd()`, `csd()`, and `cohere()` will now automatically wrap negative frequency components to the beginning of the returned arrays. This is much more sensible behavior and makes them consistent with `specgram()`. The previous behavior was more of an oversight than a design decision.
- Added new keyword parameters `nonposx`, `nonposy` to `matplotlib.axes.Axes` methods that set log scale parameters. The default is still to mask out non-positive values, but the kwargs accept ‘clip’, which causes non-positive values to be replaced with a very small positive value.
- Added new `matplotlib.pyplot.fignum_exists()` and `matplotlib.pyplot.get_fignums()`; they merely expose information that had been hidden in `matplotlib._pylab_helpers`.
- Deprecated `numerix` package.
- Added new `matplotlib.image.imsave()` and exposed it to the `matplotlib.pyplot` interface.
- Remove support for `pyExcelerator` in `exceltools` – use `xlwt` instead
- Changed the defaults of `acorr` and `xcorr` to use `usevlines=True`, `maxlags=10` and `normed=True` since these are the best defaults
- Following keyword parameters for `matplotlib.label.Label` are now deprecated and new set of parameters are introduced. The new parameters are given as a fraction of the font-size. Also, `scattery-offsets`, `fancybox` and `columnspacing` are added as keyword parameters.

Deprecated	New
pad	borderpad
labelsep	labelspacing
handlelen	handlelength
handletextsep	handletextpad
axespac	borderaxespad

- Removed the `configobj` and experimental traits `rc` support
- Modified `matplotlib.mlab.psd()`, `matplotlib.mlab.csd()`, `matplotlib.mlab.cohere()`, and `matplotlib.mlab.specgram()` to scale one-sided densities by a factor of 2. Also, optionally scale the densities by the sampling frequency, which gives true values of densities that can be integrated by the returned frequency values. This also gives better MATLAB compatibility. The corresponding `matplotlib.axes.Axes` methods and `matplotlib.pyplot` functions were updated as well.
- Font lookup now uses a nearest-neighbor approach rather than an exact match. Some fonts may be different in plots, but should be closer to what was requested.
- `matplotlib.axes.Axes.set_xlim()`, `matplotlib.axes.Axes.set_ylim()` now return a copy of the `viewlim` array to avoid modify-in-place surprises.
- `matplotlib.afm.AFM.get_fullname()` and `matplotlib.afm.AFM.get_familyname()` no longer raise an exception if the AFM file does not specify these optional attributes, but returns a guess based on the required `FontName` attribute.
- Changed precision `kwarg` in `matplotlib.pyplot.spy()`; default is 0, and the string value ‘present’ is used for sparse arrays only to show filled locations.
- `matplotlib.collections.EllipseCollection` added.
- Added `angles` `kwarg` to `matplotlib.pyplot.quiver()` for more flexible specification of the arrow angles.
- Deprecated (raise `NotImplementedError`) all the `mlab2` functions from `matplotlib.mlab` out of concern that some of them were not clean room implementations.
- Methods `matplotlib.collections.Collection.get_offsets()` and `matplotlib.collections.Collection.set_offsets()` added to `Collection` base class.
- `matplotlib.figure.Figure.figurePatch` renamed `matplotlib.figure.Figure.patch`; `matplotlib.axes.Axes.axesPatch` renamed `matplotlib.axes.Axes.patch`; `matplotlib.axes.Axes.axesFrame` renamed `matplotlib.axes.Axes.frame`. `matplotlib.axes.Axes.get_frame()`, which returns `matplotlib.axes.Axes.patch`, is deprecated.
- Changes in the `matplotlib.contour.ContourLabeler` attributes (`matplotlib.pyplot.clabel()` function) so that they all have a form like `.labelAttribute`. The three attributes that are most likely to be used by end users, `.cl`, `.cl_xy` and `.cl_cvalues` have been maintained for the moment (in addition to their renamed versions), but they are deprecated and will eventually be removed.
- Moved several functions in `matplotlib.mlab` and `matplotlib.cbook` into a separate module `matplotlib.numerical_methods` because they were unrelated to the initial purpose of `mlab` or

cbook and appeared more coherent elsewhere.

48.7 Changes for 0.98.1

- Removed broken `matplotlib.axes3d` support and replaced it with a non-implemented error pointing to 0.91.x

48.8 Changes for 0.98.0

- `matplotlib.image.imread()` now no longer always returns RGBA data—if the image is luminance or RGB, it will return a $M \times N$ or $M \times N \times 3$ array if possible. Also `uint8` is no longer always forced to float.
- Rewrote the `matplotlib.cm.ScalarMappable` callback infrastructure to use `matplotlib.cbook.CallbackRegistry` rather than custom callback handling. Any users of `matplotlib.cm.ScalarMappable.add_observer()` of the `ScalarMappable` should use the `matplotlib.cm.ScalarMappable.callbacks` `CallbackRegistry` instead.
- New axes function and Axes method provide control over the plot color cycle: `matplotlib.axes.set_default_color_cycle()` and `matplotlib.axes.Axes.set_color_cycle()`.
- `matplotlib` now requires Python 2.4, so `matplotlib.cbook` will no longer provide `set`, `enumerate()`, `reversed()` or `izip()` compatibility functions.
- In Numpy 1.0, bins are specified by the left edges only. The axes method `matplotlib.axes.Axes.hist()` now uses future Numpy 1.3 semantics for histograms. Providing `binedges`, the last value gives the upper-right edge now, which was implicitly set to `+infinity` in Numpy 1.0. This also means that the last bin doesn't contain upper outliers any more by default.
- New axes method and pyplot function, `hexbin()`, is an alternative to `scatter()` for large datasets. It makes something like a `pcolor()` of a 2-D histogram, but uses hexagonal bins.
- New kwarg, `symmetric`, in `matplotlib.ticker.MaxNLocator` allows one require an axis to be centered around zero.
- Toolkits must now be imported from `mpl_toolkits` (not `matplotlib.toolkits`)

48.8.1 Notes about the transforms refactoring

A major new feature of the 0.98 series is a more flexible and extensible transformation infrastructure, written in Python/Numpy rather than a custom C extension.

The primary goal of this refactoring was to make it easier to extend `matplotlib` to support new kinds of projections. This is mostly an internal improvement, and the possible user-visible changes it allows are yet to come.

See `matplotlib.transforms` for a description of the design of the new transformation framework.

For efficiency, many of these functions return views into Numpy arrays. This means that if you hold on to a reference to them, their contents may change. If you want to store a snapshot of their current values, use the Numpy array method `copy()`.

The view intervals are now stored only in one place – in the `matplotlib.axes.Axes` instance, not in the locator instances as well. This means locators must get their limits from their `matplotlib.axis.Axis`, which in turn looks up its limits from the `Axes`. If a locator is used temporarily and not assigned to an `Axis` or `Axes`, (e.g., in `matplotlib.contour`), a dummy axis must be created to store its bounds. Call `matplotlib.ticker.Locator.create_dummy_axis()` to do so.

The functionality of `Pbox` has been merged with `Bbox`. Its methods now all return copies rather than modifying in place.

The following lists many of the simple changes necessary to update code from the old transformation framework to the new one. In particular, methods that return a copy are named with a verb in the past tense, whereas methods that alter an object in place are named with a verb in the present tense.

matplotlib.transforms

Old method	New method
<code>Bbox.get_bounds()</code>	<code>transforms.Bbox.bounds</code>
<code>Bbox.width()</code>	<code>transforms.Bbox.width</code>
<code>Bbox.height()</code>	<code>transforms.Bbox.height</code>
<code>Bbox.intervalx().get_transform()</code>	<code>transforms.Bbox.intervalx</code>
<code>Bbox.intervalx().set_transform()</code>	<code>transforms.Bbox.intervalx</code> is now a property.]
<code>Bbox.intervaly().get_transform()</code>	<code>transforms.Bbox.intervaly</code>
<code>Bbox.intervaly().set_transform()</code>	<code>transforms.Bbox.intervaly</code> is now a property.]
<code>Bbox.xmin()</code>	<code>transforms.Bbox.x0</code> or <code>transforms.Bbox.xmin</code> ¹
<code>Bbox.ymin()</code>	<code>transforms.Bbox.y0</code> or <code>transforms.Bbox.ymin</code> ¹
<code>Bbox.xmax()</code>	<code>transforms.Bbox.x1</code> or <code>transforms.Bbox.xmax</code> ¹
<code>Bbox.ymax()</code>	<code>transforms.Bbox.y1</code> or <code>transforms.Bbox.ymax</code> ¹
<code>Bbox.overlaps(bboxes)</code>	<code>Bbox.count_overlaps(bboxes)</code>
<code>bbox_all(bboxes)</code>	<code>Bbox.union(bboxes)</code> [<code>transforms.Bbox.union()</code> is a staticmethod.]
<code>lbwh_to_bbox(l, b, w, h)</code>	<code>Bbox.from_bounds(x0, y0, w, h)</code> [<code>transforms.Bbox.from_bounds()</code> is a staticmethod.]
<code>inverse_transform_bbox(boxin, bbox)</code>	<code>Bbox.inverse_transformed(trans)</code>
<code>Interval.contains_open(tuple)</code>	<code>interval_contains_open(tuple, v)</code>
<code>Interval.contains(v)</code>	<code>interval_contains(tuple, v)</code>
<code>identity_transform()</code>	<code>matplotlib.transforms.IdentityTransform</code>
<code>blend_xy_sep_transform(xtrans, ytrans)</code>	<code>blend_xy_sep_transform_factory(xtrans, ytrans)</code>
<code>scale_transform(xs, ys)</code>	<code>Affine2D().scale(xs[, ys])</code>
<code>get_bbox_transform(boxin, boxout)</code>	<code>BboxTransform(boxin, boxout)</code> or <code>BboxTransformFrom(boxin)</code> or <code>BboxTransformTo(boxout)</code>
<code>Transform.seq_xy_tup(points)</code>	<code>Transform.transform(points)</code>
<code>Transform.inverse_xy_tup(points)</code>	<code>Transform.inverted().transform(points)</code>

matplotlib.axes

Old method	New method
<code>Axes.get_position()</code>	<code>matplotlib.axes.Axes.get_position()</code> ²
<code>Axes.set_position()</code>	<code>matplotlib.axes.Axes.set_position()</code> ³
<code>Axes.toggle_log_linear()</code>	<code>matplotlib.axes.Axes.set_yscale()</code> ⁴
Subplot class	removed.

The Polar class has moved to `matplotlib.projections.polar`.

¹The `Bbox` is bound by the points (x_0, y_0) to (x_1, y_1) and there is no defined order to these points, that is, x_0 is not necessarily the left edge of the box. To get the left edge of the `Bbox`, use the read-only property `xmin`.

²`matplotlib.axes.Axes.get_position()` used to return a list of points, now it returns a `matplotlib.transforms.Bbox` instance.

³`matplotlib.axes.Axes.set_position()` now accepts either four scalars or a `matplotlib.transforms.Bbox` instance.

⁴Since the refactoring allows for more than two scale types ('log' or 'linear'), it no longer makes sense to have a toggle. `Axes.toggle_log_linear()` has been removed.

matplotlib.artist

Old method	New method
<code>Artist.set_clip_path(path)</code>	<code>Artist.set_clip_path(path, transform)</code> ⁵

matplotlib.collections

Old method	New method
<code>linestyle</code>	<code>linestyles</code> ⁶

matplotlib.colors

Old method	New method
<code>ColorConverter.to_color_list(c)</code>	<code>ColorConverter.to_rgba_array(c)</code> [matplotlib.colors.ColorConverter.to_rgba_array() returns an Nx4 Numpy array of RGBA color quadruples.]

matplotlib.contour

Old method	New method
<code>Contour._segments</code>	<code>matplotlib.contour.Contour.get_paths()</code> [Returns a list of <code>matplotlib.path.Path</code> instances.]

matplotlib.figure

Old method	New method
<code>Figure.dpi.get()</code> / <code>Figure.dpi.set()</code>	<code>matplotlib.figure.Figure.dpi</code> (<i>a property</i>)

matplotlib.patches

Old method	New method
<code>Patch.get_verts()</code>	<code>matplotlib.patches.Patch.get_path()</code> [Returns a <code>matplotlib.path.Path</code> instance]

⁵`matplotlib.artist.Artist.set_clip_path()` now accepts a `matplotlib.path.Path` instance and a `matplotlib.transforms.Transform` that will be applied to the path immediately before clipping.

⁶Linestyles are now treated like all other collection attributes, i.e. a single value or multiple values may be provided.

matplotlib.backend_bases

Old method	New method
GraphicsContext.set_clip_path(<i>tuple</i>)	GraphicsContext.set_clip_rectangle(<i>bbox</i>)
GraphicsContext.get_clip_path()	GraphicsContext.get_clip_path() ⁷
GraphicsContext.set_clip_path(<i>tuple</i>)	GraphicsContext.set_clip_path() ⁸

RendererBase

New methods:

- `draw_path(self, gc, path, transform, rgbFace)`
- `draw_markers(self, gc, marker_path, marker_trans, path, trans, rgbFace)`
`<matplotlib.backend_bases.RendererBase.draw_markers()`
- `draw_path_collection(self, master_transform, cliprect, clippath, clippath_trans, paths, all_transforms, offsets, offsetTrans, facecolors, edgecolors, linewidths, linestyle, antialiaseds)` *[optional]*

Changed methods:

- `draw_image(self, x, y, im, bbox)` is now `draw_image(self, x, y, im, bbox, clippath, clippath_trans)`

Removed methods:

- `draw_arc`
- `draw_line_collection`
- `draw_line`
- `draw_lines`
- `draw_point`
- `draw_quad_mesh`
- `draw_poly_collection`
- `draw_polygon`
- `draw_rectangle`
- `draw_regpoly_collection`

⁷`matplotlib.backend_bases.GraphicsContext.get_clip_path()` returns a tuple of the form (*path*, *affine_transform*), where *path* is a `matplotlib.path.Path` instance and *affine_transform* is a `matplotlib.transforms.Affine2D` instance.

⁸`matplotlib.backend_bases.GraphicsContext.set_clip_path()` now only accepts a `matplotlib.transforms.TransformPath` instance.

48.9 Changes for 0.91.2

- For `csv2rec()`, `checkrows=0` is the new default indicating all rows will be checked for type inference
- A warning is issued when an image is drawn on log-scaled axes, since it will not log-scale the image data.
- Moved `rec2gtk()` to `matplotlib.toolkits.gtktools`
- Moved `rec2excel()` to `matplotlib.toolkits.exceltools`
- Removed, dead/experimental `ExampleInfo`, `Namespace` and `Importer` code from `matplotlib.__init__`

48.10 Changes for 0.91.1

48.11 Changes for 0.91.0

- Changed `cbook.is_file_like()` to `cbook.is_writable_file_like()` and corrected behavior.
- Added `ax` kwarg to `pyplot.colorbar()` and `Figure.colorbar()` so that one can specify the axes object from which space for the colorbar is to be taken, if one does not want to make the colorbar axes manually.
- Changed `cbook.reversed()` so it yields a tuple rather than a (index, tuple). This agrees with the python `reversed` builtin, and `cbook` only defines `reversed` if python doesn't provide the builtin.
- Made `skiprows=1` the default on `csv2rec()`
- The `gd` and `paint` backends have been deleted.
- The `errorbar` method and function now accept additional kwargs so that upper and lower limits can be indicated by capping the bar with a caret instead of a straight line segment.
- The `matplotlib.dviread` file now has a parser for files like `psfonts.map` and `pdftex.map`, to map TeX font names to external files.
- The file `matplotlib.type1font` contains a new class for Type 1 fonts. Currently it simply reads `pfa` and `pfm` format files and stores the data in a way that is suitable for embedding in pdf files. In the future the class might actually parse the font to allow e.g., subsetting.
- `matplotlib.FT2Font` now supports `FT_Attach_File()`. In practice this can be used to read an `afm` file in addition to a `pfa/pfm` file, to get metrics and kerning information for a Type 1 font.
- The `AFM` class now supports querying `CapHeight` and stem widths. The `get_name_char` method now has an `isord` kwarg like `get_width_char`.
- Changed `pcolor()` default to `shading='flat'`; but as noted now in the docstring, it is preferable to simply use the `edgecolor` kwarg.
- The `mathtext` font commands (`\cal`, `\rm`, `\it`, `\tt`) now behave as TeX does: they are in effect until the next font change command or the end of the grouping. Therefore uses of `$_cal{R}$` should be

changed to \mathcal{R} . Alternatively, you may use the new LaTeX-style font commands (`\mathcal`, `\mathrm`, `\mathit`, `\mathtt`) which do affect the following group, e.g., \mathcal{R} .

- Text creation commands have a new default linespacing and a new `linespacing` kwarg, which is a multiple of the maximum vertical extent of a line of ordinary text. The default is 1.2; `linespacing=2` would be like ordinary double spacing, for example.
- Changed default kwarg in `matplotlib.colors.Normalize.__init__()` to `clip=False`; clipping silently defeats the purpose of the special over, under, and bad values in the colormap, thereby leading to unexpected behavior. The new default should reduce such surprises.
- Made the emit property of `set_xlim()` and `set_ylim()` True by default; removed the Axes custom callback handling into a ‘callbacks’ attribute which is a `CallbackRegistry` instance. This now supports the ‘xlim_changed’ and ‘ylim_changed’ Axes events.

48.12 Changes for 0.90.1

The file `dviread.py` has a (very limited and fragile) dvi reader for usetex support. The API might change in the future so don’t depend on it yet.

Removed deprecated support for a float value as a gray-scale; now it must be a string, like ‘0.5’. Added alpha kwarg to `ColorConverter.to_rgba_list`.

New method `set_bounds(vmin, vmax)` for formatters, locators sets the `viewInterval` and `dataInterval` from floats.

Removed deprecated `colorbar_classic`.

`Line2D.get_xdata` and `get_ydata` `valid_only=False` kwarg is replaced by `orig=True`. When True, it returns the original data, otherwise the processed data (masked, converted)

Some modifications to the units interface.
`units.ConversionInterface.tickers` renamed to `units.ConversionInterface.axisinfo` and it now returns a `units.AxisInfo` object rather than a tuple. This will make it easier to add axis info functionality (eg I added a default label on this iteration) w/o having to change the tuple length and hence the API of the client code every time new functionality is added. Also, `units.ConversionInterface.convert_to_value` is now simply named `units.ConversionInterface.convert`.

`Axes.errorbar` uses `Axes.vlines` and `Axes.hlines` to draw its error limits in the vertical and horizontal direction. As you’ll see in the changes below, these functions now return a `LineCollection` rather than a list of lines. The new return signature for `errorbar` is `ylines, caplines, errorcollections` where `errorcollections` is a `xerrcollection`, `yerrcollection`

`Axes.vlines` and `Axes.hlines` now create and returns a `LineCollection`, not a list of lines. This is much faster. The kwarg signature has changed, so consult the docs

`MaxNLocator` accepts a new Boolean kwarg ('integer') to force ticks to integer locations.

Commands that pass an argument to the `Text` constructor or to `Text.set_text()` now accept any object that can be converted with '%s'. This affects `xlabel()`, `title()`, etc.

`Barh` now takes a `**kwargs` dict instead of most of the old arguments. This helps ensure that `bar` and `barh` are kept in sync, but as a side effect you can no longer pass e.g., `color` as a positional argument.

`ft2font.get_charmap()` now returns a dict that maps character codes to glyph indices (until now it was reversed)

Moved data files into `lib/matplotlib` so that `setuptools'` develop mode works. Re-organized the `mpl-data` layout so that this source structure is maintained in the installation. (I.e. the 'fonts' and 'images' sub-directories are maintained in site-packages.). Suggest removing `site-packages/matplotlib/mpl-data` and `~/.matplotlib/ttffont.cache` before installing

48.13 Changes for 0.90.0

All artists now implement a "pick" method which users should not call. Rather, set the "picker" property of any artist you want to pick on (the epsilon distance in points for a hit test) and register with the "pick_event" callback. See `examples/pick_event_demo.py` for details

`Bar`, `barh`, and `hist` have "log" binary kwarg: `log=True` sets the ordinate to a log scale.

`Boxplot` can handle a list of vectors instead of just an array, so vectors can have different lengths.

`Plot` can handle 2-D x and/or y; it plots the columns.

Added `linewidth` kwarg to `bar` and `barh`.

Made the default `Artist._transform` `None` (rather than invoking `identity_transform` for each artist only to have it overridden later). Use `artist.get_transform()` rather than `artist._transform`, even in derived classes, so that the default transform will be created lazily as needed

New `LogNorm` subclass of `Normalize` added to `colors.py`.

All Normalize subclasses have new `inverse()` method, and the `__call__()` method has a new `clip` kwarg.

Changed class names in `colors.py` to match convention: `normalize` -> `Normalize`, `no_norm` -> `NoNorm`. Old names are still available for now.

Removed obsolete `pcolor_classic` command and method.

Removed `lineprops` and `markerprops` from the Annotation code and replaced them with an arrow configurable with kwarg `arrowprops`. See `examples/annotation_demo.py` - JDH

48.14 Changes for 0.87.7

Completely reworked the annotations API because I found the old API cumbersome. The new design is much more legible and easy to read. See `matplotlib.text.Annotation` and `examples/annotation_demo.py`

`markeredgecolor` and `markerfacecolor` cannot be configured in `matplotlibrc` any more. Instead, markers are generally colored automatically based on the color of the line, unless marker colors are explicitly set as kwargs - NN

Changed default comment character for `load` to `'#'` - JDH

`math_parse_s_ft2font_svg` from `mathtext.py` & `mathtext2.py` now returns `width`, `height`, `svg_elements`. `svg_elements` is an instance of `Bunch` (`cmbook.py`) and has the attributes `svg_glyphs` and `svg_lines`, which are both lists.

`Renderer.draw_arc` now takes an additional parameter, `rotation`. It specifies to draw the artist rotated in degrees anti-clockwise. It was added for rotated ellipses.

Renamed `Figure.set_figsize_inches` to `Figure.set_size_inches` to better match the `get` method, `Figure.get_size_inches`.

Removed the `copy_bbox_transform` from `transforms.py`; added shallowcopy methods to all transforms. All transforms already had deepcopy methods.

`FigureManager.resize(width, height)`: resize the window specified in pixels

`barh`: `x` and `y` args have been renamed to `width` and `bottom` respectively, and their order has been swapped to maintain a (position, value) order.

`bar` and `barh`: now accept kwarg `'edgecolor'`.

`bar` and `barh`: The `left`, `height`, `width` and `bottom` args can now all be scalars or sequences; see docstring.

`barh`: now defaults to edge aligned instead of center aligned bars

`bar`, `barh` and `hist`: Added a keyword arg `'align'` that controls between edge or center bar alignment.

Collections: `PolyCollection` and `LineCollection` now accept vertices or segments either in the original form `[(x,y), (x,y), ...]` or as a 2D numerix array, with X as the first column and Y as the second. Contour and quiver output the numerix form. The transforms methods `Bbox.update()` and `Transformation.seq_xy_tups()` now accept either form.

Collections: `LineCollection` is now a `ScalarMappable` like `PolyCollection`, etc.

Specifying a grayscale color as a float is deprecated; use a string instead, e.g., `0.75` -> `'0.75'`.

Collections: initializers now accept any `mpl` color arg, or sequence of such args; previously only a sequence of `rgba` tuples was accepted.

`Colorbar`: completely new version and api; see docstring. The original version is still accessible as `colorbar_classic`, but is deprecated.

`Contourf`: `"extend"` kwarg replaces `"clip_ends"`; see docstring. Masked array support added to `pcolormesh`.

Modified aspect-ratio handling:

- Removed `aspect` kwarg from `imshow`

- Axes methods:

 - `set_aspect(self, aspect, adjustable=None, anchor=None)`

 - `set_adjustable(self, adjustable)`

 - `set_anchor(self, anchor)`

- PyLab interface:

 - `axis('image')`

Backend developers: `ft2font`'s `load_char` now takes a `flags` argument, which you can OR together from the `LOAD_XXX` constants.

48.15 Changes for 0.86

Matplotlib data is installed into the `matplotlib` module. This is similar to `package_data`. This should get rid of

having to check for many possibilities in `_get_data_path()`. The `MATPLOTLIBDATA` env key is still checked first to allow for flexibility.

- 1) Separated the color table data from `cm.py` out into a new file, `_cm.py`, to make it easier to find the actual code in `cm.py` and to add new colormaps. Everything from `_cm.py` is imported by `cm.py`, so the split should be transparent.
- 2) Enabled automatic generation of a colormap from a list of colors in `contour`; see modified `examples/contour_demo.py`.
- 3) Support for `imshow` of a masked array, with the ability to specify colors (or no color at all) for masked regions, and for regions that are above or below the normally mapped region. See `examples/image_masked.py`.
- 4) In support of the above, added two new classes, `ListedColormap`, and `no_norm`, to `colors.py`, and modified the `Colormap` class to include common functionality. Added a `clip` kwarg to the `normalize` class.

48.16 Changes for 0.85

Made `xtick` and `ytick` separate props in `rc`

made `pos=None` the default for tick formatters rather than `0` to indicate "not supplied"

Removed "feature" of minor ticks which prevents them from overlapping major ticks. Often you want major and minor ticks at the same place, and can offset the major ticks with the `pad`. This could be made configurable

Changed the internal structure of `contour.py` to a more OO style. Calls to `contour` or `contourf` in `axes.py` or `pylab.py` now return a `ContourSet` object which contains references to the `LineCollections` or `PolyCollections` created by the call, as well as the configuration variables that were used. The `ContourSet` object is a "mappable" if a colormap was used.

Added a `clip_ends` kwarg to `contourf`. From the docstring:

```
* clip_ends = True
  If False, the limits for color scaling are set to the
  minimum and maximum contour levels.
  True (default) clips the scaling limits. Example:
  if the contour boundaries are V = [-100, 2, 1, 0, 1, 2, 100],
  then the scaling limits will be [-100, 100] if clip_ends
  is False, and [-3, 3] if clip_ends is True.
```

Added kwargs `linewidths`, `antialiased`, and `nchunk` to `contourf`. These are experimental; see the docstring.

Changed `Figure.colorbar()`:

- kw argument `order` changed;
- if mappable arg is a non-filled `ContourSet`, `colorbar()` shows lines instead of polygons.
- if mappable arg is a filled `ContourSet` with `clip_ends=True`, the endpoints are not labelled, so as to give the correct impression of open-endedness.

Changed `LineCollection.get_linewidths` to `get_linewidth`, for consistency.

48.17 Changes for 0.84

Unified argument handling between `hlines` and `vlines`. Both now take optionally a `fmt` argument (as in `plot`) and a keyword args that can be passed onto `Line2D`.

Removed all references to "data clipping" in `rc` and `lines.py` since these were not used and not optimized. I'm sure they'll be resurrected later with a better implementation when needed.

'`set`' removed - no more deprecation warnings. Use '`setp`' instead.

Backend developers: Added `flipud` method to `image` and removed it from `to_str`. Removed `origin` kwarg from `backend.draw_image`. `origin` is handled entirely by the frontend now.

48.18 Changes for 0.83

- Made `HOME/.matplotlib` the new config dir where the `matplotlibrc` file, the `ttf.cache`, and the `tex.cache` live. The new default filenames in `.matplotlib` have no leading dot and are not hidden. e.g., the new names are `matplotlibrc`, `tex.cache`, and `ttffont.cache`. This is how `ipython` does it so it must be right.

If old files are found, a warning is issued and they are moved to the new location.

- `backends/__init__.py` no longer imports `new_figure_manager`, `draw_if_interactive` and `show` from the default backend, but puts these imports into a call to `pylab_setup`. Also, the `Toolbar` is no longer imported from `WX/WXAgg`. New usage:

```
from backends import pylab_setup
new_figure_manager, draw_if_interactive, show = pylab_setup()
```

- Moved `Figure.get_width_height()` to `FigureCanvasBase`. It now returns `int` instead of `float`.

48.19 Changes for 0.82

- toolbar import change in GTKAgg, GTKCairo and WXAgg
- Added subplot config tool to GTK* backends -- note you must now import the NavigationToolbar2 from your backend of choice rather than from backend_gtk because it needs to know about the backend specific canvas -- see examples/embedding_in_gtk2.py. Ditto for wx backend -- see examples/embedding_in_wxagg.py
- hist bin change

Sean Richards notes there was a problem in the way we created the binning for histogram, which made the last bin underrepresented. From his post:

I see that hist uses the linspace function to create the bins and then uses searchsorted to put the values in their correct bin. That's all good but I am confused over the use of linspace for the bin creation. I wouldn't have thought that it does what is needed, to quote the docstring it creates a "Linear spaced array from min to max". For it to work correctly shouldn't the values in the bins array be the same bound for each bin? (i.e. each value should be the lower bound of a bin). To provide the correct bins for hist would it not be something like

```
def bins(xmin, xmax, N):
    if N==1: return xmax
    dx = (xmax-xmin)/N # instead of N-1
    return xmin + dx*arange(N)
```

This suggestion is implemented in 0.81. My test script with these changes does not reveal any bias in the binning

```
from matplotlib.numerix.mlab import randn, rand, zeros, Float
from matplotlib.mlab import hist, mean

Nbins = 50
Ntests = 200
results = zeros((Ntests,Nbins), typecode=Float)
for i in range(Ntests):
    print 'computing', i
    x = rand(10000)
    n, bins = hist(x, Nbins)
    results[i] = n
print mean(results)
```

48.20 Changes for 0.81

- pylab and artist "set" functions renamed to setp to avoid clash with python2.4 built-in set. Current version will issue a deprecation warning which will be removed in future versions
- imshow interpolation arguments changes for advanced interpolation schemes. See help imshow, particularly the interpolation, filternorm and filterrad kwargs
- Support for masked arrays has been added to the plot command and to the Line2D object. Only the valid points are plotted. A "valid_only" kwarg was added to the get_xdata() and get_ydata() methods of Line2D; by default it is False, so that the original data arrays are returned. Setting it to True returns the plottable points.
- contour changes:

Masked arrays: contour and contourf now accept masked arrays as the variable to be contoured. Masking works correctly for contour, but a bug remains to be fixed before it will work for contourf. The "badmask" kwarg has been removed from both functions.

Level argument changes:

Old version: a list of levels as one of the positional arguments specified the lower bound of each filled region; the upper bound of the last region was taken as a very large number. Hence, it was not possible to specify that z values between 0 and 1, for example, be filled, and that values outside that range remain unfilled.

New version: a list of N levels is taken as specifying the boundaries of N-1 z ranges. Now the user has more control over what is colored and what is not. Repeated calls to contourf (with different colormaps or color specifications, for example) can be used to color different ranges of z. Values of z outside an expected range are left uncolored.

Example:

Old: `contourf(z, [0, 1, 2])` would yield 3 regions: 0-1, 1-2, and >2.

New: it would yield 2 regions: 0-1, 1-2. If the same 3 regions were desired, the equivalent list of levels would be `[0, 1, 2, 1e38]`.

48.21 Changes for 0.80

- `xlim/ylim/axis` always return the new limits regardless of arguments. They now take kwargs which allow you to selectively change the upper or lower limits while leaving unnamed limits unchanged. See `help(xlim)` for example

48.22 Changes for 0.73

- Removed deprecated `ColormapJet` and friends
- Removed all error handling from the verbose object
- figure num of zero is now allowed

48.23 Changes for 0.72

- `Line2D`, `Text`, and `Patch` `copy_properties` renamed `update_from` and moved into artist base class
- `LineCollecitons.color` renamed to `LineCollections.set_color` for consistency with `set/get` introspection mechanism,
- `pylab` figure now defaults to `num=None`, which creates a new figure with a guaranteed unique number
- `contour` method syntax changed - now it is MATLAB compatible

```
unchanged: contour(Z)
old: contour(Z, x=Y, y=Y)
new: contour(X, Y, Z)
```

see <http://matplotlib.sf.net/matplotlib.pylab.html#-contour>

- Increased the default resolution for `save` command.
- Renamed the base attribute of the ticker classes to `_base` to avoid conflict with the `base` method. Sitt for `subs`
- `subs=None` now does autosubbing in the tick locator.
- New subplots that overlap old will delete the old axes. If you do not want this behavior, use `fig.add_subplot` or the `axes` command

48.24 Changes for 0.71

Significant numerix namespace changes, introduced to resolve namespace clashes between python built-ins and mlab names. Refactored numerix to maintain separate modules, rather than folding all these names into a single namespace. See the following mailing list threads for more information and background

http://sourceforge.net/mailarchive/forum.php?thread_id=6398890&forum_id=36187
http://sourceforge.net/mailarchive/forum.php?thread_id=6323208&forum_id=36187

OLD usage

```
from matplotlib.numerix import array, mean, fft
```

NEW usage

```
from matplotlib.numerix import array
from matplotlib.numerix.mlab import mean
from matplotlib.numerix.fft import fft
```

numerix dir structure mirrors numarray (though it is an incomplete implementation)

```
numerix
numerix/mlab
numerix/linear_algebra
numerix/fft
numerix/random_array
```

but of course you can use 'numerix : Numeric' and still get the symbols.

pylab still imports most of the symbols from Numerix, MLab, fft, etc, but is more cautious. For names that clash with python names (min, max, sum), pylab keeps the builtins and provides the numeric versions with an a* prefix, eg (amin, amax, asum)

48.25 Changes for 0.70

MplEvent factored into a base class Event and derived classes MouseEvent and KeyEvent

Removed defunct set_measurement in wx toolbar

48.26 Changes for 0.65.1

removed `add_axes` and `add_subplot` from `backend_bases`. Use `figure.add_axes` and `add_subplot` instead. The figure now manages the current axes with `gca` and `sca` for get and set current axes. If you have code you are porting which called, eg, `figmanager.add_axes`, you can now simply do `figmanager.canvas.figure.add_axes`.

48.27 Changes for 0.65

`mpl_connect` and `mpl_disconnect` in the MATLAB interface renamed to `connect` and `disconnect`

Did away with the text methods for angle since they were ambiguous. `fontangle` could mean `fontstyle` (oblique, etc) or the rotation of the text. Use `style` and `rotation` instead.

48.28 Changes for 0.63

Dates are now represented internally as float days since 0001-01-01, UTC.

All date tickers and formatters are now in `matplotlib.dates`, rather than `matplotlib.tickers`

converters have been abolished from all functions and classes. `num2date` and `date2num` are now the converter functions for all date plots

Most of the date tick locators have a different meaning in their constructors. In the prior implementation, the first argument was a base and multiples of the base were ticked. e.g.,

```
HourLocator(5) # old: tick every 5 minutes
```

In the new implementation, the explicit points you want to tick are provided as a number or sequence

```
HourLocator(range(0,5,61)) # new: tick every 5 minutes
```

This gives much greater flexibility. I have tried to make the default constructors (no args) behave similarly, where possible.

Note that `YearLocator` still works under the base/multiple scheme. The difference between the `YearLocator` and the other locators is that years are not recurrent.

Financial functions:

```
matplotlib.finance.quotes_historical_yahoo(ticker, date1, date2)
```

date1, date2 are now datetime instances. Return value is a list of quotes where the quote time is a float - days since gregorian start, as returned by date2num

See `examples/finance_demo.py` for example usage of new API

48.29 Changes for 0.61

`canvas.connect` is now deprecated for event handling. use `mpl_connect` and `mpl_disconnect` instead. The callback signature is `func(event)` rather than `func(widget, event)`

48.30 Changes for 0.60

`ColormapJet` and `Grayscale` are deprecated. For backwards compatibility, they can be obtained either by doing

```
from matplotlib.cm import ColormapJet
```

or

```
from matplotlib.matlab import *
```

They are replaced by `cm.jet` and `cm.grey`

48.31 Changes for 0.54.3

removed the `set_default_font / get_default_font` scheme from the `font_manager` to unify customization of font defaults with the rest of the rc scheme. See `examples/font_properties_demo.py` and `help(rc)` in `matplotlib.matlab`.

48.32 Changes for 0.54

48.32.1 MATLAB interface

dpi

Several of the backends used a `PIXELS_PER_INCH` hack that I added to try and make images render consistently across backends. This just complicated matters. So you may find that some font sizes and line widths appear different than before. Apologies for the inconvenience. You should set the dpi to an accurate value for your screen to get true sizes.

pcolor and scatter

There are two changes to the MATLAB interface API, both involving the patch drawing commands. For efficiency, `pcolor` and `scatter` have been rewritten to use polygon collections, which are a new set of objects from `matplotlib.collections` designed to enable efficient handling of large collections of objects. These new collections make it possible to build large scatter plots or `pcolor` plots with no loops at the python level, and are significantly faster than their predecessors. The original `pcolor` and `scatter` functions are retained as `pcolor_classic` and `scatter_classic`.

The return value from `pcolor` is a `PolyCollection`. Most of the properties that are available on rectangles or other patches are also available on `PolyCollections`, eg you can say:

```
c = scatter(blah, blah)
c.set_linewidth(1.0)
c.set_facecolor('r')
c.set_alpha(0.5)
```

or:

```
c = scatter(blah, blah)
set(c, 'linewidth', 1.0, 'facecolor', 'r', 'alpha', 0.5)
```

Because the collection is a single object, you no longer need to loop over the return value of `scatter` or `pcolor` to set properties for the entire list.

If you want the different elements of a collection to vary on a property, eg to have different line widths, see `matplotlib.collections` for a discussion on how to set the properties as a sequence.

For `scatter`, the size argument is now in `points^2` (the area of the symbol in points) as in MATLAB and is not in data coords as before. Using sizes in data coords caused several problems. So you will need to adjust your size arguments accordingly or use `scatter_classic`.

mathtext spacing

For reasons not clear to me (and which I'll eventually fix) spacing no longer works in font groups. However, I added three new spacing commands which compensate for this `' '` (regular space), `'/'` (small space) and `'hspace{frac}'` where `frac` is a fraction of fontsize in points. You will need to quote spaces in font strings, is:

```
title(r'$\rm{Histogram\ of\ IQ:}\ \mu=100,\ \sigma=15$')
```

48.32.2 Object interface - Application programmers

Autoscaling

The x and y axis instances no longer have autoscale view. These are handled by `axes.autoscale_view`

Axes creation

You should not instantiate your own Axes any more using the OO API. Rather, create a Figure as before and in place of:

```
f = Figure(figsize=(5,4), dpi=100)
a = Subplot(f, 111)
f.add_axis(a)
```

use:

```
f = Figure(figsize=(5,4), dpi=100)
a = f.add_subplot(111)
```

That is, `add_axis` no longer exists and is replaced by:

```
add_axes(rect, axisbg=defaultcolor, frameon=True)
add_subplot(num, axisbg=defaultcolor, frameon=True)
```

Artist methods

If you define your own Artists, you need to rename the `_draw` method to `draw`

Bounding boxes

`matplotlib.transforms.Bounds2D` is replaced by `matplotlib.transforms.Bbox`. If you want to construct a `bbox` from left, bottom, width, height (the signature for `Bounds2D`), use `matplotlib.transforms.lbwh_to_bbox`, as in

```
bbox = clickBBox = lbwh_to_bbox(left, bottom, width, height)
```

The `Bbox` has a different API than the `Bounds2D`. e.g., if you want to get the width and height of the `bbox`

OLD:: `width = fig.bbox.x.interval()` `height = fig.bbox.y.interval()`

New:: `width = fig.bbox.width()` `height = fig.bbox.height()`

Object constructors

You no longer pass the `bbox`, `dpi`, or `transforms` to the various Artist constructors. The old way of creating lines and rectangles was cumbersome because you had to pass so many attributes to the `Line2D` and `Rectangle` classes not related directly to the geometry and properties of the object. Now default values are added to the object when you call `axes.add_line` or `axes.add_patch`, so they are hidden from the user.

If you want to define a custom transformation on these objects, call `o.set_transform(trans)` where `trans` is a Transformation instance.

In prior versions of you wanted to add a custom line in data coords, you would have to do

```
l = Line2D(dpi, bbox, x, y, color = color, transx = transx, transy = transy, )
```

now all you need is

```
l = Line2D(x, y, color=color)
```

and the axes will set the transformation for you (unless you have set your own already, in which case it will leave it unchanged)

Transformations

The entire transformation architecture has been rewritten. Previously the `x` and `y` transformations were stored in the `xaxis` and `yaxis` instances. The problem with this approach is it only allows for separable transforms (where the `x` and `y` transformations don't depend on one another). But for cases like polar, they do. Now transformations operate on `x,y` together. There is a new base class `matplotlib.transforms.Transformation` and two concrete implementations, `matplotlib.transforms.SeparableTransformation` and `matplotlib.transforms.Affine`. The `SeparableTransformation` is constructed with the bounding box of the input (this determines the rectangular coordinate system of the input, ie the `x` and `y` view limits), the bounding box of the display, and possibly nonlinear transformations of `x` and `y`. The 2 most frequently used transformations, data coordinates \rightarrow display and axes coordinates \rightarrow display are available as `ax.transData` and `ax.transAxes`. See `alignment_demo.py` which uses axes coords.

Also, the transformations should be much faster now, for two reasons

- they are written entirely in extension code
- because they operate on `x` and `y` together, they can do the entire transformation in one loop. Earlier I did something along the lines of:

```
xt = sx*func(x) + tx  
yt = sy*func(y) + ty
```

Although this was done in `numerix`, it still involves 6 `length(x)` for-loops (the multiply, add, and function evaluation each for `x` and `y`). Now all of that is done in a single pass.

If you are using transformations and bounding boxes to get the cursor position in data coordinates, the method calls are a little different now. See the updated `examples/coords_demo.py` which shows you how to do this.

Likewise, if you are using the artist bounding boxes to pick items on the canvas with the GUI, the `bbox` methods are somewhat different. You will need to see the updated examples/object_picker.py.

See `unit/transforms_unit.py` for many examples using the new transformations.

48.33 Changes for 0.50

- * refactored `Figure` class so it is no longer backend dependent. `FigureCanvasBackend` takes over the backend specific duties of the `Figure`. `matplotlib.backend_bases.FigureBase` moved to `matplotlib.figure.Figure`.
- * backends must implement `FigureCanvasBackend` (the thing that controls the figure and handles the events if any) and `FigureManagerBackend` (wraps the canvas and the window for MATLAB interface). `FigureCanvasBase` implements a backend switching mechanism
- * `Figure` is now an `Artist` (like everything else in the figure) and is totally backend independent
- * `GDFONTPATH` renamed to `TTFPATH`
- * backend `faceColor` argument changed to `rgbFace`
- * `colormap` stuff moved to `colors.py`
- * `arg_to_rgb` in `backend_bases` moved to class `ColorConverter` in `colors.py`
- * GD users must upgrade to `gd-2.0.22` and `gdmodule-0.52` since new gd features (clipping, antialiased lines) are now used.
- * `Renderer` must implement `points_to_pixels`

Migrating code:

MATLAB interface:

The only API change for those using the MATLAB interface is in how you call `figure` redraws for dynamically updating figures. In the old API, you did

```
fig.draw()
```

In the new API, you do

```
manager = get_current_fig_manager()
manager.canvas.draw()
```

See the examples `system_monitor.py`, `dynamic_demo.py`, and `anim.py`

API

There is one important API change for application developers. Figure instances used subclass GUI widgets that enabled them to be placed directly into figures. e.g., FigureGTK subclassed `gtk.DrawingArea`. Now the Figure class is independent of the backend, and FigureCanvas takes over the functionality formerly handled by Figure. In order to include figures into your apps, you now need to do, for example

```
# gtk example
fig = Figure(figsize=(5,4), dpi=100)
canvas = FigureCanvasGTK(fig) # a gtk.DrawingArea
canvas.show()
vbox.pack_start(canvas)
```

If you use the NavigationToolbar, this is now initialized with a FigureCanvas, not a Figure. The examples `embedding_in_gtk.py`, `embedding_in_gtk2.py`, and `mpl_with_glade.py` all reflect the new API so use these as a guide.

All prior calls to

```
figure.draw() and
figure.print_figure(args)
```

should now be

```
canvas.draw() and
canvas.print_figure(args)
```

Apologies for the inconvenience. This refactorization brings significant more freedom in developing matplotlib and should bring better plotting capabilities, so I hope the inconvenience is worth it.

48.34 Changes for 0.42

- * Refactoring `AxisText` to be backend independent. Text drawing and `get_window_extent` functionality will be moved to the `Renderer`.
- * `backend_bases.AxisTextBase` is now `text.Text` module
- * All the erase and reset functionality removed from `AxisText` - not needed with double buffered drawing. Ditto with state change. Text instances have a `get_prop_tup` method that returns a hashable tuple of text properties which you can use to see if text props have changed, eg by caching a font or layout instance in a dict with the prop tup as a key -- see `RendererGTK.get_pango_layout` in `backend_gtk` for an example.

- * `Text._get_xy_display` renamed `Text.get_xy_display`
- * `Artist` `set_renderer` and `wash_brushes` methods removed
- * Moved `Legend` class from `matplotlib.axes` into `matplotlib.legend`
- * Moved `Tick`, `XTick`, `YTick`, `Axis`, `XAxis`, `YAxis` from `matplotlib.axes` to `matplotlib.axis`
- * moved `process_text_args` to `matplotlib.text`
- * After getting `Text` handled in a backend independent fashion, the import process is much cleaner since there are no longer cyclic dependencies
- * `matplotlib.matlab._get_current_fig_manager` renamed to `matplotlib.matlab.get_current_fig_manager` to allow user access to the GUI window attribute, eg `figManager.window` for GTK and `figManager.frame` for wx

48.35 Changes for 0.40

- `Artist`
 - * `__init__` takes a `DPI` instance and a `Bound2D` instance which is the bounding box of the artist in display coords
 - * `get_window_extent` returns a `Bound2D` instance
 - * `set_size` is removed; replaced by `bbox` and `dpi`
 - * the `clip_gc` method is removed. Artists now clip themselves with their box
 - * added `_clipOn` boolean attribute. If `True`, `gc` clip to `bbox`.
- `AxisTextBase`
 - * Initialized with a `transx`, `transy` which are `Transform` instances
 - * `set_drawing_area` removed
 - * `get_left_right` and `get_top_bottom` are replaced by `get_window_extent`
- `Line2D` `Patches` now take `transx`, `transy`
 - * Initialized with a `transx`, `transy` which are `Transform` instances
- `Patches`
 - * Initialized with a `transx`, `transy` which are `Transform` instances
- `FigureBase` attributes `dpi` is a `DPI` instance rather than scalar and new attribute `bbox` is a `Bound2D` in display coords, and I got rid of the `left`, `width`, `height`, etc... attributes. These are now accessible as, for example, `bbox.x.min` is `left`, `bbox.x.interval()` is `width`, `bbox.y.max` is `top`, etc...
- `GcfBase` attribute `pagesize` renamed to `figsize`

- Axes
 - * removed figbg attribute
 - * added fig instance to `__init__`
 - * resizing is handled by figure call to `resize`.
- Subplot
 - * added fig instance to `__init__`
- Renderer methods for patches now take `gcEdge` and `gcFace` instances. `gcFace=None` takes the place of `filled=False`
- True and False symbols provided by `cbook` in a python2.3 compatible way
- new module `transforms` supplies `Bound1D`, `Bound2D` and `Transform` instances and more
- Changes to the MATLAB helpers API
 - * `_matplotlib_helpers.GcfBase` is renamed by `Gcf`. Backends no longer need to derive from this class. Instead, they provide a factory function `new_figure_manager(num, figsize, dpi)`. The `destroy` method of the `GcfDerived` from the backends is moved to the derived `FigureManager`.
 - * `FigureManagerBase` moved to `backend_bases`
 - * `Gcf.get_all_figwins` renamed to `Gcf.get_all_fig_managers`

Jeremy:

Make sure to `self._reset = False` in `AxisTextWX._set_font`. This was something missing in my backend code.

THE TOP LEVEL MATPLOTLIB MODULE

`matplotlib.use(arg, warn=True, force=False)`

Set the matplotlib backend to one of the known backends.

The argument is case-insensitive. *warn* specifies whether a warning should be issued if a backend has already been set up. *force* is an **experimental** flag that tells matplotlib to attempt to initialize a new backend by reloading the backend module.

Note: This function must be called *before* importing pyplot for the first time; or, if you are not using pyplot, it must be called before importing matplotlib.backends. If *warn* is True, a warning is issued if you try and call this after pylab or pyplot have been loaded. In certain black magic use cases, e.g. `pyplot.switch_backend()`, we are doing the reloading necessary to make the backend switch work (in some cases, e.g., pure image backends) so one can set *warn=False* to suppress the warnings.

To find out which backend is currently set, see `matplotlib.get_backend()`.

`matplotlib.get_backend()`

Return the name of the current backend.

`matplotlib.rcParams`

An instance of `RcParams` for handling default matplotlib values.

`matplotlib.rc(group, **kwargs)`

Set the current rc params. Group is the grouping for the rc, e.g., for `lines.linewidth` the group is `lines`, for `axes.facecolor`, the group is `axes`, and so on. Group may also be a list or tuple of group names, e.g., (*xtick*, *ytick*). *kwargs* is a dictionary attribute name/value pairs, eg:

```
rc('lines', linewidth=2, color='r')
```

sets the current rc params and is equivalent to:

```
rcParams['lines.linewidth'] = 2  
rcParams['lines.color'] = 'r'
```

The following aliases are available to save typing for interactive users:

Alias	Property
'lw'	'linewidth'
'ls'	'linestyle'
'c'	'color'
'fc'	'facecolor'
'ec'	'edgecolor'
'mew'	'markeredgewidth'
'aa'	'antialiased'

Thus you could abbreviate the above rc command as:

```
rc('lines', lw=2, c='r')
```

Note you can use python's kwargs dictionary facility to store dictionaries of default parameters. e.g., you can customize the font rc as follows:

```
font = {'family' : 'monospace',
        'weight' : 'bold',
        'size'   : 'larger'}
```

```
rc('font', **font) # pass in the font dict as kwargs
```

This enables you to easily switch between several configurations. Use `rcdefaults()` to restore the default rc params after changes.

`matplotlib.matplotlib_fname()`

Get the location of the config file.

The file location is determined in the following order

- \$PWD/matplotlibrc
- environment variable MATPLOTLIBRC
- \$MPLCONFIGDIR/matplotlib
- On Linux,
 - \$HOME/.matplotlib/matplotlibrc, if it exists
 - or \$XDG_CONFIG_HOME/matplotlib/matplotlibrc (if \$XDG_CONFIG_HOME is defined)
 - or \$HOME/.config/matplotlib/matplotlibrc (if \$XDG_CONFIG_HOME is not defined)
- On other platforms,
 - \$HOME/.matplotlib/matplotlibrc if \$HOME is defined.
- Lastly, it looks in \$MATPLOTLIBDATA/matplotlibrc for a system-defined copy.

class matplotlib.RcParams

A dictionary object including validation

validating functions are defined and associated with rc parameters in `matplotlib.rcsetup`

`matplotlib.rc_params`(*fail_on_error=False*)

Return a `matplotlib.RcParams` instance from the default matplotlib rc file.

`matplotlib.rc_params_from_file`(*fname, fail_on_error=False*)

Return a `matplotlib.RcParams` instance from the contents of the given filename.

class `matplotlib.rc_context`(*rc=None, fname=None*)

Return a context manager for managing rc settings.

This allows one to do:

```
with mpl.rc_context(fname='screen.rc'):
    plt.plot(x, a)
    with mpl.rc_context(fname='print.rc'):
        plt.plot(x, b)
    plt.plot(x, c)
```

The 'a' vs 'x' and 'c' vs 'x' plots would have settings from 'screen.rc', while the 'b' vs 'x' plot would have settings from 'print.rc'.

A dictionary can also be passed to the context manager:

```
with mpl.rc_context(rc={'text.usetex': True}, fname='screen.rc'):
    plt.plot(x, a)
```

The 'rc' dictionary takes precedence over the settings loaded from 'fname'. Passing a dictionary only is also valid.

AFM (ADOBE FONT METRICS INTERFACE)

50.1 matplotlib.afm

This is a python interface to Adobe Font Metrics Files. Although a number of other python implementations exist, and may be more complete than this, it was decided not to go with them because they were either:

1. copyrighted or used a non-BSD compatible license
2. had too many dependencies and a free standing lib was needed
3. Did more than needed and it was easier to write afresh rather than figure out how to get just what was needed.

It is pretty easy to use, and requires only built-in python libs:

```
>>> from matplotlib import rcParams
>>> import os.path
>>> afm_fname = os.path.join(rcParams['datapath'],
...                          'fonts', 'afm', 'ptmr8a.afm')
>>>
>>> from matplotlib.afm import AFM
>>> afm = AFM(open(afm_fname))
>>> afm.string_width_height('What the heck?')
(6220.0, 694)
>>> afm.get_fontname()
'Times-Roman'
>>> afm.get_kern_dist('A', 'f')
0
>>> afm.get_kern_dist('A', 'y')
-92.0
>>> afm.get_bbox_char('!')
[130, -9, 238, 676]
```

```
class matplotlib.afm.AFM(fh)
```

```
    Bases: object
```

```
    Parse the AFM file in file object fh
```

```
    get_angle()
```

```
        Return the fontangle as float
```

get_bbox_char(*c*, *isord=False*)

get_capheight()
Return the cap height as float

get_familyname()
Return the font family name, e.g., ‘Times’

get_fontname()
Return the font name, e.g., ‘Times-Roman’

get_fullname()
Return the font full name, e.g., ‘Times-Roman’

get_height_char(*c*, *isord=False*)
Get the height of character *c* from the bounding box. This is the ink height (space is 0)

get_horizontal_stem_width()
Return the standard horizontal stem width as float, or *None* if not specified in AFM file.

get_kern_dist(*c1*, *c2*)
Return the kerning pair distance (possibly 0) for chars *c1* and *c2*

get_kern_dist_from_name(*name1*, *name2*)
Return the kerning pair distance (possibly 0) for chars *name1* and *name2*

get_name_char(*c*, *isord=False*)
Get the name of the character, ie, ‘;’ is ‘semicolon’

get_str_bbox(*s*)
Return the string bounding box

get_str_bbox_and_descent(*s*)
Return the string bounding box

get_underline_thickness()
Return the underline thickness as float

get_vertical_stem_width()
Return the standard vertical stem width as float, or *None* if not specified in AFM file.

get_weight()
Return the font weight, e.g., ‘Bold’ or ‘Roman’

get_width_char(*c*, *isord=False*)
Get the width of the character from the character metric WX field

get_width_from_char_name(*name*)
Get the width of the character from a type1 character name

get_xheight()
Return the xheight as float

string_width_height(*s*)
Return the string width (including kerning) and string height as a (*w*, *h*) tuple.

`matplotlib.afm.parse_afm(fh)`

Parse the Adobe Font Metrics file in file handle *fh*. Return value is a (*dhead*, *dcmetrics*, *dkernpairs*, *dcomposite*) tuple where *dhead* is a `_parse_header()` dict, *dcmetrics* is a `_parse_composites()` dict, *dkernpairs* is a `_parse_kern_pairs()` dict (possibly {}), and *dcomposite* is a `_parse_composites()` dict (possibly {})

51.1 matplotlib.animation

`class matplotlib.animation.AVConvBase`

Bases: `matplotlib.animation.FFMpegBase`

`args_key = 'animation.avconv_args'`

`exec_key = 'animation.avconv_path'`

`class matplotlib.animation.AVConvFileWriter(*args, **kwargs)`

Bases: `matplotlib.animation.AVConvBase, matplotlib.animation.FFMpegFileWriter`

`class matplotlib.animation.AVConvWriter(fps=5, codec=None, bitrate=None, extra_args=None, metadata=None)`

Bases: `matplotlib.animation.AVConvBase, matplotlib.animation.FFMpegWriter`

Construct a new MovieWriter object.

fps: `int` Framerate for movie.

codec: `string` or `None`, **optional** The codec to use. If `None` (the default) the setting in the rcParam `animation.codec` is used.

bitrate: `int` or `None`, **optional** The bitrate for the saved movie file, which is one way to control the output file size and quality. The default value is `None`, which uses the value stored in the rcParam `animation.bitrate`. A value of `-1` implies that the bitrate should be determined automatically by the underlying utility.

extra_args: `list of strings` or `None` A list of extra string arguments to be passed to the underlying movie utility. The default is `None`, which passes the additional arguments in the `'animation.extra_args'` rcParam.

metadata: `dict of string:string` or `None` A dictionary of keys and values for metadata to include in the output file. Some keys that may be of use include: `title`, `artist`, `genre`, `subject`, `copyright`, `srcform`, `comment`.

`class matplotlib.animation.Animation(fig, event_source=None, blit=False)`

Bases: `object`

This class wraps the creation of an animation using matplotlib. It is only a base class which should be subclassed to provide needed behavior.

fig is the figure object that is used to get draw, resize, and any other needed events.

event_source is a class that can run a callback when desired events are generated, as well as be stopped and started. Examples include timers (see [TimedAnimation](#)) and file system notifications.

blit is a boolean that controls whether blitting is used to optimize drawing.

new_frame_seq()

Creates a new sequence of frame information.

new_saved_frame_seq()

Creates a new sequence of saved/cached frame information.

save(*filename*, *writer=None*, *fps=None*, *dpi=None*, *codec=None*, *bitrate=None*, *extra_args=None*, *metadata=None*, *extra_anim=None*, *savefig_kwargs=None*)
Saves a movie file by drawing every frame.

filename is the output filename, e.g., `mymovie.mp4`

writer is either an instance of [MovieWriter](#) or a string key that identifies a class to use, such as 'ffmpeg' or 'mencoder'. If nothing is passed, the value of the rparam `animation.writer` is used.

fps is the frames per second in the movie. Defaults to None, which will use the animation's specified interval to set the frames per second.

dpi controls the dots per inch for the movie frames. This combined with the figure's size in inches controls the size of the movie.

codec is the video codec to be used. Not all codecs are supported by a given [MovieWriter](#). If none is given, this defaults to the value specified by the rparam `animation.codec`.

bitrate specifies the amount of bits used per second in the compressed movie, in kilobits per second. A higher number means a higher quality movie, but at the cost of increased file size. If no value is given, this defaults to the value given by the rparam `animation.bitrate`.

extra_args is a list of extra string arguments to be passed to the underlying movie utility. The default is None, which passes the additional arguments in the 'animation.extra_args' rParam.

metadata is a dictionary of keys and values for metadata to include in the output file. Some keys that may be of use include: title, artist, genre, subject, copyright, srcform, comment.

extra_anim is a list of additional [Animation](#) objects that should be included in the saved movie file. These need to be from the same `matplotlib.Figure` instance. Also, animation frames will just be simply combined, so there should be a 1:1 correspondence between the frames from the different animations.

savefig_kwargs is a dictionary containing keyword arguments to be passed on to the 'savefig' command which is called repeatedly to save the individual frames. This can be used to set tight bounding boxes, for example.

class `matplotlib.animation.ArtistAnimation`(*fig*, *artists*, **args*, ***kwargs*)

Bases: `matplotlib.animation.TimedAnimation`

Before calling this function, all plotting should have taken place and the relevant artists saved.

`frame_info` is a list, with each list entry a collection of artists that represent what needs to be enabled on each frame. These will be disabled for other frames.

```
class matplotlib.animation.FFMpegBase
```

```
    args_key = 'animation.ffmpeg_args'
```

```
    exec_key = 'animation.ffmpeg_path'
```

```
    output_args = None
```

```
class matplotlib.animation.FFMpegFileWriter(*args, **kwargs)
```

```
    Bases: matplotlib.animation.FileMovieWriter, matplotlib.animation.FFMpegBase
```

```
    supported_formats = ['png', 'jpeg', 'ppm', 'tiff', 'sgi', 'bmp', 'pbm', 'raw', 'rgba']
```

```
class matplotlib.animation.FFMpegWriter(fps=5, codec=None, bitrate=None, extra_args=None, metadata=None)
```

```
    Bases: matplotlib.animation.MovieWriter, matplotlib.animation.FFMpegBase
```

Construct a new MovieWriter object.

fps: **int** Framerate for movie.

codec: **string or None, optional** The codec to use. If None (the default) the setting in the rcParam `animation.codec` is used.

bitrate: **int or None, optional** The bitrate for the saved movie file, which is one way to control the output file size and quality. The default value is None, which uses the value stored in the rcParam `animation.bitrate`. A value of -1 implies that the bitrate should be determined automatically by the underlying utility.

extra_args: **list of strings or None** A list of extra string arguments to be passed to the underlying movie utility. The default is None, which passes the additional arguments in the `'animation.extra_args'` rcParam.

metadata: **dict of string:string or None** A dictionary of keys and values for metadata to include in the output file. Some keys that may be of use include: title, artist, genre, subject, copyright, srcform, comment.

```
class matplotlib.animation.FileMovieWriter(*args, **kwargs)
```

```
    Bases: matplotlib.animation.MovieWriter
```

`MovieWriter` subclass that handles writing to a file.

```
    cleanup()
```

```
    finish()
```

frame_format None

Format (png, jpeg, etc.) to use for saving the frames, which can be decided by the individual subclasses.

setup(*fig, outfile, dpi, frame_prefix='_tmp', clear_temp=True*)

Perform setup for writing the movie file.

fig: **matplotlib.Figure instance** The figure object that contains the information for frames

outfile: **string** The filename of the resulting movie file

dpi: **int** The DPI (or resolution) for the file. This controls the size in pixels of the resulting movie file.

frame_prefix: **string, optional** The filename prefix to use for the temporary files. Defaults to '_tmp'

clear_temp: **bool** Specifies whether the temporary files should be deleted after the movie is written. (Useful for debugging.) Defaults to True.

class matplotlib.animation.**FuncAnimation**(*fig, func, frames=None, init_func=None, fargs=None, save_count=None, **kwargs*)

Bases: matplotlib.animation.TimedAnimation

Makes an animation by repeatedly calling a function *func*, passing in (optional) arguments in *fargs*.

frames can be a generator, an iterable, or a number of frames.

init_func is a function used to draw a clear frame. If not given, the results of drawing from the first item in the frames sequence will be used. This function will be called once before the first frame.

If *blit=True*, *func* and *init_func* should return an iterable of drawables to clear.

new_frame_seq()

new_saved_frame_seq()

class matplotlib.animation.**ImageMagickBase**

args_key = 'animation.convert_args'

delay None

exec_key = 'animation.convert_path'

output_args None

class matplotlib.animation.**ImageMagickFileWriter**(*args, **kwargs)

Bases: matplotlib.animation.FileMovieWriter, matplotlib.animation.ImageMagickBase

supported_formats = ['png', 'jpeg', 'ppm', 'tiff', 'sgi', 'bmp', 'pbm', 'raw', 'rgba']

```
class matplotlib.animation.ImageMagickWriter(fps=5, codec=None, bitrate=None, extra_args=None, metadata=None)
```

Bases: `matplotlib.animation.MovieWriter`, `matplotlib.animation.ImageMagickBase`

Construct a new MovieWriter object.

fps: `int` Framerate for movie.

codec: `string or None, optional` The codec to use. If None (the default) the setting in the rcParam `animation.codec` is used.

bitrate: `int or None, optional` The bitrate for the saved movie file, which is one way to control the output file size and quality. The default value is None, which uses the value stored in the rcParam `animation.bitrate`. A value of -1 implies that the bitrate should be determined automatically by the underlying utility.

extra_args: `list of strings or None` A list of extra string arguments to be passed to the underlying movie utility. The default is None, which passes the additional arguments in the 'animation.extra_args' rcParam.

metadata: `dict of string:string or None` A dictionary of keys and values for metadata to include in the output file. Some keys that may be of use include: title, artist, genre, subject, copyright, srcform, comment.

```
class matplotlib.animation.MencoderBase
```

```
    allowed_metadata = ['name', 'artist', 'genre', 'subject', 'copyright', 'srcform', 'comment']
```

```
    args_key = 'animation.mencoder_args'
```

```
    exec_key = 'animation.mencoder_path'
```

```
    output_args = None
```

```
class matplotlib.animation.MencoderFileWriter(*args, **kwargs)
```

Bases: `matplotlib.animation.FileMovieWriter`, `matplotlib.animation.MencoderBase`

```
    supported_formats = ['png', 'jpeg', 'tga', 'sgi']
```

```
class matplotlib.animation.MencoderWriter(fps=5, codec=None, bitrate=None, extra_args=None, metadata=None)
```

Bases: `matplotlib.animation.MovieWriter`, `matplotlib.animation.MencoderBase`

Construct a new MovieWriter object.

fps: `int` Framerate for movie.

codec: `string or None, optional` The codec to use. If None (the default) the setting in the rcParam `animation.codec` is used.

bitrate: int or None, optional The bitrate for the saved movie file, which is one way to control the output file size and quality. The default value is None, which uses the value stored in the rcParam `animation.bitrate`. A value of -1 implies that the bitrate should be determined automatically by the underlying utility.

extra_args: list of strings or None A list of extra string arguments to be passed to the underlying movie utility. The default is None, which passes the additional arguments in the `'animation.extra_args'` rcParam.

metadata: dict of string:string or None A dictionary of keys and values for metadata to include in the output file. Some keys that may be of use include: title, artist, genre, subject, copyright, srcform, comment.

```
class matplotlib.animation.MovieWriter(fps=5, codec=None, bitrate=None, extra_args=None, metadata=None)
```

Bases: object

Base class for writing movies. Fundamentally, what a MovieWriter does is provide a way to grab frames by calling `grab_frame()`. `setup()` is called to start the process and `finish()` is called afterwards. This class is set up to provide for writing movie frame data to a pipe. `saving()` is provided as a context manager to facilitate this process as:

```
with moviewriter.saving('myfile.mp4'):
    # Iterate over frames
    moviewriter.grab_frame()
```

The use of the context manager ensures that setup and cleanup are performed as necessary.

frame_format: string The format used in writing frame data, defaults to `'rgba'`

Construct a new MovieWriter object.

fps: int Framerate for movie.

codec: string or None, optional The codec to use. If None (the default) the setting in the rcParam `animation.codec` is used.

bitrate: int or None, optional The bitrate for the saved movie file, which is one way to control the output file size and quality. The default value is None, which uses the value stored in the rcParam `animation.bitrate`. A value of -1 implies that the bitrate should be determined automatically by the underlying utility.

extra_args: list of strings or None A list of extra string arguments to be passed to the underlying movie utility. The default is None, which passes the additional arguments in the `'animation.extra_args'` rcParam.

metadata: dict of string:string or None A dictionary of keys and values for metadata to include in the output file. Some keys that may be of use include: title, artist, genre, subject, copyright, srcform, comment.

classmethod `bin_path()`

Returns the binary path to the commandline tool used by a specific subclass. This is a class method so that the tool can be looked for before making a particular MovieWriter subclass available.

cleanup()

Clean-up and collect the process used to write the movie file.

finish()

Finish any processing for writing the movie.

frame_size None

A tuple (width,height) in pixels of a movie frame.

grab_frame(savefig_kwargs)**

Grab the image information from the figure and save as a movie frame. All keyword arguments in `savefig_kwargs` are passed on to the ‘savefig’ command that saves the figure.

classmethod isAvailable()

Check to see if a MovieWriter subclass is actually available by running the commandline tool.

saving(*args, **kws)

Context manager to facilitate writing the movie file.

`*args` are any parameters that should be passed to `setup`.

setup(fig, outfile, dpi, *args)

Perform setup for writing the movie file.

fig: matplotlib.Figure instance The figure object that contains the information for frames

outfile: string The filename of the resulting movie file

dpi: int The DPI (or resolution) for the file. This controls the size in pixels of the resulting movie file.

class matplotlib.animation.MovieWriterRegistry

Bases: object

is_available(name)**list()**

Get a list of available MovieWriters.

register(name)

class matplotlib.animation.TimedAnimation(*fig, interval=200, repeat_delay=None, repeat=True, event_source=None, *args, **kwargs*)

Bases: `matplotlib.animation.Animation`

`Animation` subclass that supports time-based animation, drawing a new frame every *interval* milliseconds.

repeat controls whether the animation should repeat when the sequence of frames is completed.

repeat_delay optionally adds a delay in milliseconds before repeating the animation.

ARTISTS

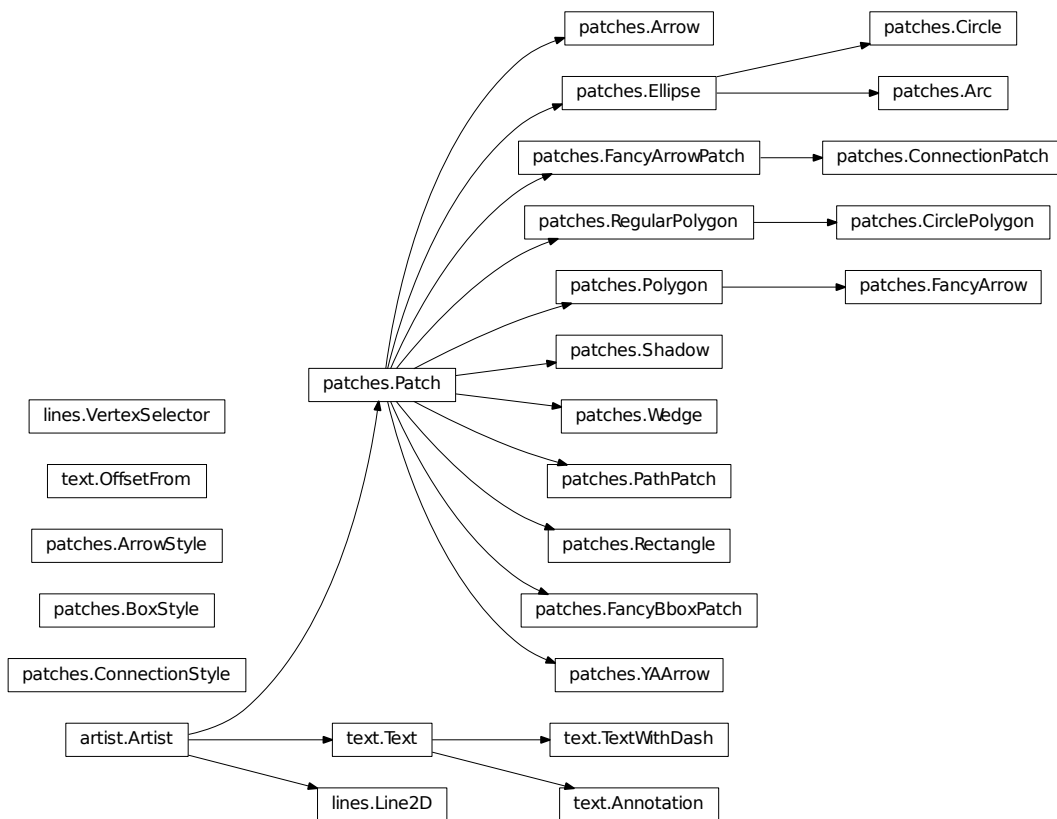

52.1 matplotlib.artist

class matplotlib.artist.**Artist**

Bases: object

Abstract base class for someone who renders into a FigureCanvas.

add_callback(*func*)

Adds a callback function that will be called whenever one of the `Artist`'s properties changes.

Returns an *id* that is useful for removing the callback with `remove_callback()` later.

aname = 'Artist'

contains(*mouseevent*)

Test whether the artist contains the mouse event.

Returns the truth value and a dictionary of artist specific details of selection, such as which points are contained in the pick radius. See individual artists for details.

convert_xunits(*x*)

For artists in an axes, if the xaxis has units support, convert *x* using xaxis unit type

convert_yunits(*y*)

For artists in an axes, if the yaxis has units support, convert *y* using yaxis unit type

draw(*renderer, *args, **kwargs*)

Derived classes drawing method

findobj(*match=None, include_self=True*)

Find artist objects.

Recursively find all `Artist` instances contained in self.

match can be

- None: return all objects contained in artist.
- function with signature `boolean = match(artist)` used to filter matches
- class instance: e.g., `Line2D`. Only return artists of class type.

If *include_self* is True (default), include self in the list to be checked for a match.

get_agg_filter()

return filter function to be used for agg filter

get_alpha()

Return the alpha value used for blending - not supported on all backends

get_animated()

Return the artist's animated state

get_axes()

Return the `Axes` instance the artist resides in, or `None`

get_children()

Return a list of the child `Artist`'s `this :class:'Artist` contains.

get_clip_box()

Return artist clipbox

get_clip_on()

Return whether artist uses clipping

get_clip_path()

Return artist clip path

get_contains()

Return the `_contains` test used by the artist, or *None* for default.

get_figure()

Return the `Figure` instance the artist belongs to.

get_gid()

Returns the group id

get_label()

Get the label used for this artist in the legend.

get_path_effects()**get_picker()**

Return the picker object used by this artist

get_rasterized()

return True if the artist is to be rasterized

get_sketch_params()

Returns the sketch parameters for the artist.

Returns `sketch_params` : tuple or None

A 3-tuple with the following elements: :

- `scale`: The amplitude of the wiggle perpendicular to the source line.
- `length`: The length of the wiggle along the line.
- `randomness`: The scale factor by which the length is shrunk or expanded.

May return ‘None‘ if no sketch parameters were set. :

get_snap()

Returns the snap setting which may be:

- `True`: snap vertices to the nearest pixel center
- `False`: leave vertices as-is
- `None`: (auto) If the path contains only rectilinear line segments, round to the nearest pixel center

Only supported by the Agg and MacOSX backends.

get_transform()

Return the `Transform` instance used by this artist.

get_transformed_clip_path_and_affine()

Return the clip path with the non-affine part of its transformation applied, and the remaining affine part of its transformation.

get_url()

Returns the url

get_visible()

Return the artist’s visibility

get_window_extent(*renderer*)

Get the axes bounding box in display space. Subclasses should override for inclusion in the bounding box “tight” calculation. Default is to return an empty bounding box at 0, 0.

get_zorder()

Return the `Artist`'s zorder.

have_units()

Return `True` if units are set on the x or y axes

hitlist(event)

List the children of the artist which contain the mouse event *event*.

is_figure_set()

Returns `True` if the artist is assigned to a `Figure`.

is_transform_set()

Returns `True` if `Artist` has a transform explicitly set.

pchanged()

Fire an event when property changed, calling all of the registered callbacks.

pick(mouseevent)

call signature:

```
pick(mouseevent)
```

each child artist will fire a pick event if *mouseevent* is over the artist and the artist has picker set

pickable()

Return `True` if `Artist` is pickable.

properties()

return a dictionary mapping property name -> value for all Artist props

remove()

Remove the artist from the figure if possible. The effect will not be visible until the figure is redrawn, e.g., with `matplotlib.axes.Axes.draw_idle()`. Call `matplotlib.axes.Axes.relim()` to update the axes limits if desired.

Note: `relim()` will not see collections even if the collection was added to axes with `autolim = True`.

Note: there is no support for removing the artist's legend entry.

remove_callback(oid)

Remove a callback based on its *id*.

See also:

`add_callback()` For adding callbacks

set(kwargs)**

A tkstyle set command, pass *kwargs* to set properties

set_agg_filter(filter_func)

set `agg_filter` fuction.

set_alpha(alpha)

Set the alpha value used for blending - not supported on all backends.

ACCEPTS: float (0.0 transparent through 1.0 opaque)

set_animated(*b*)

Set the artist's animation state.

ACCEPTS: [True | False]

set_axes(*axes*)

Set the [Axes](#) instance in which the artist resides, if any.

ACCEPTS: an [Axes](#) instance

set_clip_box(*clipbox*)

Set the artist's clip [Bbox](#).

ACCEPTS: a `matplotlib.transforms.Bbox` instance

set_clip_on(*b*)

Set whether artist uses clipping.

ACCEPTS: [True | False]

set_clip_path(*path*, *transform=None*)

Set the artist's clip path, which may be:

- a [Patch](#) (or subclass) instance
- a [Path](#) instance, in which case an optional [Transform](#) instance may be provided, which will be applied to the path before using it for clipping.
- *None*, to remove the clipping path

For efficiency, if the path happens to be an axis-aligned rectangle, this method will set the clipping box to the corresponding rectangle and set the clipping path to *None*.

ACCEPTS: [([Path](#), [Transform](#)) | [Patch](#) | None]

set_contains(*picker*)

Replace the contains test used by this artist. The new picker should be a callable function which determines whether the artist is hit by the mouse event:

```
hit, props = picker(artist, mouseevent)
```

If the mouse event is over the artist, return *hit = True* and *props* is a dictionary of properties you want returned with the contains test.

ACCEPTS: a callable function

set_figure(*fig*)

Set the [Figure](#) instance the artist belongs to.

ACCEPTS: a `matplotlib.figure.Figure` instance

set_gid(*gid*)

Sets the (group) id for the artist

ACCEPTS: an id string

set_label(*s*)

Set the label to *s* for auto legend.

ACCEPTS: string or anything printable with ‘%s’ conversion.

set_lod(*on*)

Set Level of Detail on or off. If on, the artists may examine things like the pixel width of the axes and draw a subset of their contents accordingly

ACCEPTS: [True | False]

set_path_effects(*path_effects*)

set path_effects, which should be a list of instances of matplotlib.patheffect._Base class or its derivatives.

set_picker(*picker*)

Set the epsilon for picking used by this artist

picker can be one of the following:

- None: picking is disabled for this artist (default)
- A boolean: if *True* then picking will be enabled and the artist will fire a pick event if the mouse event is over the artist
- A float: if *picker* is a number it is interpreted as an epsilon tolerance in points and the artist will fire off an event if it’s data is within epsilon of the mouse event. For some artists like lines and patch collections, the artist may provide additional data to the pick event that is generated, e.g., the indices of the data within epsilon of the pick event
- A function: if *picker* is callable, it is a user supplied function which determines whether the artist is hit by the mouse event:

hit, *props* = *picker*(*artist*, *mouseevent*)

to determine the hit test. if the mouse event is over the artist, return *hit=True* and *props* is a dictionary of properties you want added to the PickEvent attributes.

ACCEPTS: [None|float|boolean|callable]

set_rasterized(*rasterized*)

Force rasterized (bitmap) drawing in vector backend output.

Defaults to None, which implies the backend’s default behavior

ACCEPTS: [True | False | None]

set_sketch_params(*scale=None, length=None, randomness=None*)

Sets the the sketch parameters.

Parameters scale : float, optional

The amplitude of the wiggle perpendicular to the source line, in pixels. If *scale* is None, or not provided, no sketch filter will be provided.

length : float, optional

The length of the wiggle along the line, in pixels (default 128.0)

randomness : float, optional

The scale factor by which the length is shrunken or expanded (default 16.0)

set_snap(*snap*)

Sets the snap setting which may be:

- True: snap vertices to the nearest pixel center
- False: leave vertices as-is

- None: (auto) If the path contains only rectilinear line segments, round to the nearest pixel center

Only supported by the Agg and MacOSX backends.

set_transform(*t*)

Set the `Transform` instance used by this artist.

ACCEPTS: `Transform` instance

set_url(*url*)

Sets the url for the artist

ACCEPTS: a url string

set_visible(*b*)

Set the artist's visibility.

ACCEPTS: [True | False]

set_zorder(*level*)

Set the zorder for the artist. Artists with lower zorder values are drawn first.

ACCEPTS: any number

update(*props*)

Update the properties of this `Artist` from the dictionary *prop*.

update_from(*other*)

Copy properties from *other* to *self*.

zorder = 0

class matplotlib.artist.ArtistInspector(*o*)

A helper class to inspect an `Artist` and return information about its settable properties and their current values.

Initialize the artist inspector with an `Artist` or sequence of `Artists`. If a sequence is used, we assume it is a homogeneous sequence (all `Artists` are of the same type) and it is your responsibility to make sure this is so.

aliased_name(*s*)

return 'PROPNAME or alias' if *s* has an alias, else return PROPNAME.

e.g., for the line markerfacecolor property, which has an alias, return 'markerfacecolor or mfc' and for the transform property, which does not, return 'transform'

aliased_name_rest(*s, target*)

return 'PROPNAME or alias' if *s* has an alias, else return PROPNAME formatted for ReST

e.g., for the line markerfacecolor property, which has an alias, return 'markerfacecolor or mfc' and for the transform property, which does not, return 'transform'

findobj(*match=None*)

Recursively find all `matplotlib.artist.Artist` instances contained in *self*.

If *match* is not None, it can be

- function with signature `boolean = match(artist)`
 - class instance: e.g., `Line2D`
- used to filter matches.

get_aliases()

Get a dict mapping *fullname* -> *alias* for each *alias* in the `ArtistInspector`.

e.g., for lines:

```
{'markerfacecolor': 'mfc',  
 'linewidth'       : 'lw',  
}
```

get_setters()

Get the attribute strings with setters for object. e.g., for a line, return `['markerfacecolor', 'linewidth', ...]`.

get_valid_values(attr)

Get the legal arguments for the setter associated with *attr*.

This is done by querying the docstring of the function `set_attr` for a line that begins with ACCEPTS:

e.g., for a line `linestyle`, return `"['-' | '--' | '-.' | ':' | 'steps' | 'None']"`

is_alias(o)

Return `True` if method object *o* is an alias for another function.

pprint_getters()

Return the getters and actual values as list of strings.

pprint_setters(prop=None, leadingspace=2)

If *prop* is `None`, return a list of strings of all settable properties and their valid values.

If *prop* is not `None`, it is a valid property name and that property will be returned as a string of `property : valid values`.

pprint_setters_rest(prop=None, leadingspace=2)

If *prop* is `None`, return a list of strings of all settable properties and their valid values. Format the output for ReST

If *prop* is not `None`, it is a valid property name and that property will be returned as a string of `property : valid values`.

properties()

return a dictionary mapping property name -> value

matplotlib.artist.allow_rasterization(draw)

Decorator for `Artist.draw` method. Provides routines that run before and after the draw call. The before and after functions are useful for changing artist-dependant renderer attributes or making other setup function calls, such as starting and flushing a mixed-mode renderer.

matplotlib.artist.get(obj, property=None)

Return the value of object's property. *property* is an optional string for the property you want to return

Example usage:

```
getp(obj) # get all the object properties
getp(obj, 'linestyle') # get the linestyle property
```

obj is a `Artist` instance, e.g., `Line2D` or an instance of a `Axes` or `matplotlib.text.Text`. If the *property* is 'somename', this function returns

```
obj.get_somename()
```

`getp()` can be used to query all the gettable properties with `getp(obj)`. Many properties have aliases for shorter typing, e.g. 'lw' is an alias for 'linewidth'. In the output, aliases and full property names will be listed as:

```
property or alias = value
```

e.g.:

```
linewidth or lw = 2
```

`matplotlib.artist.getp(obj, property=None)`

Return the value of object's property. *property* is an optional string for the property you want to return

Example usage:

```
getp(obj) # get all the object properties
getp(obj, 'linestyle') # get the linestyle property
```

obj is a `Artist` instance, e.g., `Line2D` or an instance of a `Axes` or `matplotlib.text.Text`. If the *property* is 'somename', this function returns

```
obj.get_somename()
```

`getp()` can be used to query all the gettable properties with `getp(obj)`. Many properties have aliases for shorter typing, e.g. 'lw' is an alias for 'linewidth'. In the output, aliases and full property names will be listed as:

```
property or alias = value
```

e.g.:

```
linewidth or lw = 2
```

`matplotlib.artist.kwdoc(a)`

`matplotlib.artist.setp(obj, *args, **kwargs)`

Set a property on an artist object.

matplotlib supports the use of `setp()` ("set property") and `getp()` to set and get object properties, as well as to do introspection on the object. For example, to set the linestyle of a line to be dashed, you can do:

```
>>> line, = plot([1,2,3])
>>> setp(line, linestyle='--')
```

If you want to know the valid types of arguments, you can provide the name of the property you want to set without a value:

```
>>> setp(line, 'linestyle')
linestyle: [ '-' | '--' | '-.' | ':' | 'steps' | 'None' ]
```

If you want to see all the properties that can be set, and their possible values, you can do:

```
>>> setp(line)
... long output listing omitted
```

`setp()` operates on a single instance or a list of instances. If you are in query mode introspecting the possible values, only the first instance in the sequence is used. When actually setting values, all the instances will be set. e.g., suppose you have a list of two lines, the following will make both lines thicker and red:

```
>>> x = arange(0,1.0,0.01)
>>> y1 = sin(2*pi*x)
>>> y2 = sin(4*pi*x)
>>> lines = plot(x, y1, x, y2)
>>> setp(lines, linewidth=2, color='r')
```

`setp()` works with the MATLAB style string/value pairs or with python kwargs. For example, the following are equivalent:

```
>>> setp(lines, 'linewidth', 2, 'color', 'r') # MATLAB style
>>> setp(lines, linewidth=2, color='r')      # python style
```

52.2 matplotlib.lines

This module contains all the 2D line class which can draw with a variety of line styles, markers and colors.

```
class matplotlib.lines.Line2D(xdata, ydata, linewidth=None, linestyle=None,
                               color=None, marker=None, markersize=None, markeredgewidth=None,
                               markeredgewidth=None, markeredgewidth=None, markeredgewidth=None,
                               markeredgewidth=None, markeredgewidth=None, markerfacecolor=None,
                               markerfacecoloralt='none', fillstyle='full', antialiased=None,
                               dash_capstyle=None, solid_capstyle=None, dash_joinstyle=None,
                               solid_joinstyle=None, pickradius=5, drawstyle=None, markevery=None,
                               **kwargs)
```

Bases: `matplotlib.artist.Artist`

A line - the line can have both a solid linestyle connecting all the vertices, and a marker at each vertex. Additionally, the drawing of the solid line is influenced by the drawstyle, eg one can create “stepped” lines in various styles.

Create a `Line2D` instance with *x* and *y* data in sequences *xdata*, *ydata*.

The kwargs are `Line2D` properties:

Property	Description
<code>agg_filter</code>	unknown

Table 52.1 – continued from previous page

Property	Description
<code>alpha</code>	float (0.0 transparent through 1.0 opaque)
<code>animated</code>	[True False]
<code>antialiased</code> or <code>aa</code>	[True False]
<code>axes</code>	an <code>Axes</code> instance
<code>clip_box</code>	a <code>matplotlib.transforms.Bbox</code> instance
<code>clip_on</code>	[True False]
<code>clip_path</code>	[(<code>Path</code> , <code>Transform</code>) <code>Patch</code> <code>None</code>]
<code>color</code> or <code>c</code>	any matplotlib color
<code>contains</code>	a callable function
<code>dash_capstyle</code>	['butt' 'round' 'projecting']
<code>dash_joinstyle</code>	['miter' 'round' 'bevel']
<code>dashes</code>	sequence of on/off ink in points
<code>drawstyle</code>	['default' 'steps' 'steps-pre' 'steps-mid' 'steps-post']
<code>figure</code>	a <code>matplotlib.figure.Figure</code> instance
<code>fillstyle</code>	['full' 'left' 'right' 'bottom' 'top' 'none']
<code>gid</code>	an id string
<code>label</code>	string or anything printable with '%s' conversion.
<code>linestyle</code> or <code>ls</code>	['-' '--' '-.' ':' 'None' ' ' ''] and any drawstyle in combination with a
<code>linewidth</code> or <code>lw</code>	float value in points
<code>lod</code>	[True False]
<code>marker</code>	unknown
<code>markeredgecolor</code> or <code>mec</code>	any matplotlib color
<code>markeredgewidth</code> or <code>mew</code>	float value in points
<code>markerfacecolor</code> or <code>mfc</code>	any matplotlib color
<code>markerfacecoloralt</code> or <code>mfcalt</code>	any matplotlib color
<code>markersize</code> or <code>ms</code>	float
<code>markevery</code>	<code>None</code> integer (startind, stride)
<code>path_effects</code>	unknown
<code>picker</code>	float distance in points or callable pick function <code>fn(artist, event)</code>
<code>pickradius</code>	float distance in points
<code>rasterized</code>	[True False <code>None</code>]
<code>sketch_params</code>	unknown
<code>snap</code>	unknown
<code>solid_capstyle</code>	['butt' 'round' 'projecting']
<code>solid_joinstyle</code>	['miter' 'round' 'bevel']
<code>transform</code>	a <code>matplotlib.transforms.Transform</code> instance
<code>url</code>	a url string
<code>visible</code>	[True False]
<code>xdata</code>	1D array
<code>ydata</code>	1D array
<code>zorder</code>	any number

See `set_linestyle()` for a description of the line styles, `set_marker()` for a description of the markers, and `set_drawstyle()` for a description of the draw styles.

contains(*mouseevent*)

Test whether the mouse event occurred on the line. The pick radius determines the precision of the location test (usually within five points of the value). Use `get_pickradius()` or `set_pickradius()` to view or modify it.

Returns *True* if any values are within the radius along with {'ind': *pointlist*}, where *pointlist* is the set of points within the radius.

TODO: sort returned indices by distance

draw(*artist, renderer, *args, **kwargs*)

draw the Line with *renderer* unless visibility is False

drawStyleKeys = ['default', 'steps-mid', 'steps-pre', 'steps-post', 'steps']**drawStyles** = {'default': '_draw_lines', 'steps-mid': '_draw_steps_mid', 'steps': '_draw_steps_pre', 'steps-pr**fillStyles** = ('full', 'left', 'right', 'bottom', 'top', 'none')**filled_markers** = ('o', 'v', '^', '<', '>', '8', 's', 'p', '*', 'h', 'H', 'D', 'd')**get_aa**()

alias for `get_antialiased`

get_antialiased()**get_c**()

alias for `get_color`

get_color()**get_dash_capstyle**()

Get the cap style for dashed linestyles

get_dash_joinstyle()

Get the join style for dashed linestyles

get_data(*orig=True*)

Return the xdata, ydata.

If *orig* is *True*, return the original data.

get_drawstyle()**get_fillstyle**()

return the marker fillstyle

get_linestyle()

get_linewidth()

get_ls()
alias for `get_linestyle`

get_lw()
alias for `get_linewidth`

get_marker()

get_markeredgecolor()

get_markeredgewidth()

get_markerfacecolor()

get_markerfacecoloralt()

get_markersize()

get_markevery()
return the markevery setting

get_mec()
alias for `get_markeredgecolor`

get_mew()
alias for `get_markeredgewidth`

get_mfc()
alias for `get_markerfacecolor`

get_mfcalt(*alt=False*)
alias for `get_markerfacecoloralt`

get_ms()
alias for `get_markersize`

get_path()
Return the [Path](#) object associated with this line.

get_pickradius()
return the pick radius used for containment tests

get_solid_capstyle()
Get the cap style for solid linestyles

get_solid_joinstyle()
Get the join style for solid linestyles

get_window_extent(*renderer*)

get_xdata(*orig=True*)

Return the xdata.

If *orig* is *True*, return the original data, else the processed data.

get_xydata()

Return the *xy* data as a Nx2 numpy array.

get_ydata(*orig=True*)

Return the ydata.

If *orig* is *True*, return the original data, else the processed data.

is_dashed()

return True if line is dashstyle

lineStyles = {' ': '_draw_nothing', ' ': '_draw_nothing', 'None': '_draw_nothing', '-': '_draw_dashed', '-.':

markers = {0: 'tickleft', 1: 'tickright', 2: 'tickup', 3: 'tickdown', 4: 'caretleft', 'D': 'diamond', 6: 'caretup', 7:

recache(*always=False*)

recache_always()

set_aa(*val*)

alias for `set_antialiased`

set_antialiased(*b*)

True if line should be drawn with antialiased rendering

ACCEPTS: [True | False]

set_axes(*ax*)

Set the [Axes](#) instance in which the artist resides, if any.

ACCEPTS: an [Axes](#) instance

set_c(*val*)

alias for `set_color`

set_color(*color*)

Set the color of the line

ACCEPTS: any matplotlib color

set_dash_capstyle(*s*)

Set the cap style for dashed linestyles

ACCEPTS: ['butt' | 'round' | 'projecting']

set_dash_joinstyle(*s*)

Set the join style for dashed linestyles ACCEPTS: ['miter' | 'round' | 'bevel']

set_dashes(*seq*)

Set the dash sequence, sequence of dashes with on off ink in points. If seq is empty or if seq = (None, None), the linestyle will be set to solid.

ACCEPTS: sequence of on/off ink in points

set_data(**args*)

Set the x and y data

ACCEPTS: 2D array (rows are x, y) or two 1D arrays

set_drawstyle(*drawstyle*)

Set the drawstyle of the plot

'default' connects the points with lines. The steps variants produce step-plots. 'steps' is equivalent to 'steps-pre' and is maintained for backward-compatibility.

ACCEPTS: ['default' | 'steps' | 'steps-pre' | 'steps-mid' | 'steps-post']

set_fillstyle(*fs*)

Set the marker fill style; 'full' means fill the whole marker. 'none' means no filling; other options are for half-filled markers.

ACCEPTS: ['full' | 'left' | 'right' | 'bottom' | 'top' | 'none']

set_linestyle(*linestyle*)

Set the linestyle of the line (also accepts drawstyles)

linestyle	description
'_'	solid
'--'	dashed
'-.'	dash_dot
':'	dotted
'None'	draw nothing
' '	draw nothing
''	draw nothing

'steps' is equivalent to 'steps-pre' and is maintained for backward-compatibility.

See also:

[set_drawstyle\(\)](#) To set the drawing style (stepping) of the plot.

ACCEPTS: ['-' | '--' | '-.' | ':' | 'None' | ' ' | '']

and any drawstyle in combination with a linestyle, e.g., 'steps--'.

set_linewidth(*w*)

Set the line width in points

ACCEPTS: float value in points

set_ls(*val*)

alias for set_linestyle

set_lw(*val*)

alias for set_linewidth

set_marker(*marker*)

Set the line marker

Parameters marker: marker style :

See [markers](#) for full description of possible argument

set_markeredgecolor(*ec*)

Set the marker edge color

ACCEPTS: any matplotlib color

set_markeredgewidth(*ew*)

Set the marker edge width in points

ACCEPTS: float value in points

set_markerfacecolor(*fc*)

Set the marker face color.

ACCEPTS: any matplotlib color

set_markerfacecoloralt(*fc*)

Set the alternate marker face color.

ACCEPTS: any matplotlib color

set_markersize(*sz*)

Set the marker size in points

ACCEPTS: float

set_markevery(*every*)

Set the markevery property to subsample the plot when using markers. e.g., if markevery=5, every 5-th marker will be plotted. *every* can be

None Every point will be plotted

an integer N Every N-th marker will be plotted starting with marker 0

A length-2 tuple of integers every=(start, N) will start at point start and plot every N-th marker

ACCEPTS: None | integer | (startind, stride)

set_mec(*val*)

alias for set_markeredgecolor

set_mew(*val*)

alias for set_markeredgewidth

set_mfc(*val*)

alias for set_markerfacecolor

set_mfcalt(*val*)

alias for set_markerfacecoloralt

set_ms(*val*)

alias for set_markersize

set_picker(*p*)

Sets the event picker details for the line.

ACCEPTS: float distance in points or callable pick function `fn(artist, event)`

set_pickradius(*d*)

Sets the pick radius used for containment tests

ACCEPTS: float distance in points

set_solid_capstyle(*s*)

Set the cap style for solid linestyles

ACCEPTS: ['butt' | 'round' | 'projecting']

set_solid_joinstyle(*s*)

Set the join style for solid linestyles ACCEPTS: ['miter' | 'round' | 'bevel']

set_transform(*t*)

set the Transformation instance used by this artist

ACCEPTS: a `matplotlib.transforms.Transform` instance

set_xdata(*x*)

Set the data `np.array` for x

ACCEPTS: 1D array

set_ydata(*y*)

Set the data `np.array` for y

ACCEPTS: 1D array

update_from(*other*)

copy properties from other to self

validCap = ('butt', 'round', 'projecting')

validJoin = ('miter', 'round', 'bevel')

zorder = 2

class matplotlib.lines.VertexSelector(*line*)

Manage the callbacks to maintain a list of selected vertices for `matplotlib.lines.Line2D`. Derived classes should override `process_selected()` to do something with the picks.

Here is an example which highlights the selected verts with red circles:

```
import numpy as np
import matplotlib.pyplot as plt
import matplotlib.lines as lines

class HighlightSelected(lines.VertexSelector):
    def __init__(self, line, fmt='ro', **kwargs):
        lines.VertexSelector.__init__(self, line)
```

```
self.markers, = self.axes.plot([], [], fmt, **kwargs)

def process_selected(self, ind, xs, ys):
    self.markers.set_data(xs, ys)
    self.canvas.draw()

fig = plt.figure()
ax = fig.add_subplot(111)
x, y = np.random.rand(2, 30)
line, = ax.plot(x, y, 'bs-', picker=5)

selector = HighlightSelected(line)
plt.show()
```

Initialize the class with a `matplotlib.lines.Line2D` instance. The line should already be added to some `matplotlib.axes.Axes` instance and should have the `picker` property set.

onpick(*event*)

When the line is picked, update the set of selected indices.

process_selected(*ind*, *xs*, *ys*)

Default “do nothing” implementation of the `process_selected()` method.

ind are the indices of the selected vertices. *xs* and *ys* are the coordinates of the selected vertices.

`matplotlib.lines.segment_hits`(*cx*, *cy*, *x*, *y*, *radius*)

Determine if any line segments are within radius of a point. Returns the list of line segments that are within that radius.

52.3 matplotlib.patches

class `matplotlib.patches.Arc`(*xy*, *width*, *height*, *angle=0.0*, *theta1=0.0*, *theta2=360.0*,
***kwargs*)
Bases: `matplotlib.patches.Ellipse`

An elliptical arc. Because it performs various optimizations, it can not be filled.

The arc must be used in an `Axes` instance—it can not be added directly to a `Figure`—because it is optimized to only render the segments that are inside the axes bounding box with high resolution.

The following args are supported:

xy center of ellipse

width length of horizontal axis

height length of vertical axis

angle rotation in degrees (anti-clockwise)

theta1 starting angle of the arc in degrees

theta2 ending angle of the arc in degrees

If *theta1* and *theta2* are not provided, the arc will form a complete ellipse.

Valid kwargs are:

Property	Description
<code>agg_filter</code>	unknown
<code>alpha</code>	float or None
<code>animated</code>	[True False]
<code>antialiased</code> or <code>aa</code>	[True False] or None for default
<code>axes</code>	an <code>Axes</code> instance
<code>clip_box</code>	a <code>matplotlib.transforms.Bbox</code> instance
<code>clip_on</code>	[True False]
<code>clip_path</code>	[(Path, Transform) Patch None]
<code>color</code>	matplotlib color spec
<code>contains</code>	a callable function
<code>edgecolor</code> or <code>ec</code>	mpl color spec, or None for default, or 'none' for no color
<code>facecolor</code> or <code>fc</code>	mpl color spec, or None for default, or 'none' for no color
<code>figure</code>	a <code>matplotlib.figure.Figure</code> instance
<code>fill</code>	[True False]
<code>gid</code>	an id string
<code>hatch</code>	['/' '\ ' ' ' '-' '+' 'x' 'o' 'O' '.' '*']
<code>label</code>	string or anything printable with '%s' conversion.
<code>linestyle</code> or <code>ls</code>	['solid' 'dashed' 'dashdot' 'dotted']
<code>linewidth</code> or <code>lw</code>	float or None for default
<code>lod</code>	[True False]
<code>path_effects</code>	unknown
<code>picker</code>	[None float boolean callable]
<code>rasterized</code>	[True False None]
<code>sketch_params</code>	unknown
<code>snap</code>	unknown
<code>transform</code>	<code>Transform</code> instance
<code>url</code>	a url string
<code>visible</code>	[True False]
<code>zorder</code>	any number

draw(*artist*, *renderer*, **args*, ***kwargs*)

Ellipses are normally drawn using an approximation that uses eight cubic bezier splines. The error of this approximation is 1.89818e-6, according to this unverified source:

Lancaster, Don. Approximating a Circle or an Ellipse Using Four Bezier Cubic Splines.

<http://www.tinaja.com/glib/ellipse4.pdf>

There is a use case where very large ellipses must be drawn with very high accuracy, and it is too expensive to render the entire ellipse with enough segments (either splines or line segments). Therefore, in the case where either radius of the ellipse is large enough that the error of the spline approximation will be visible (greater than one pixel offset from the ideal), a different technique is used.

In that case, only the visible parts of the ellipse are drawn, with each visible arc using a fixed number of spline segments (8). The algorithm proceeds as follows:

1. The points where the ellipse intersects the axes bounding box are located. (This is done by

performing an inverse transformation on the axes bbox such that it is relative to the unit circle – this makes the intersection calculation much easier than doing rotated ellipse intersection directly).

This uses the “line intersecting a circle” algorithm from:

Vince, John. *Geometry for Computer Graphics: Formulae, Examples & Proofs*. London: Springer-Verlag, 2005.

2. The angles of each of the intersection points are calculated.

3. Proceeding counterclockwise starting in the positive x-direction, each of the visible arc-segments between the pairs of vertices are drawn using the bezier arc approximation technique implemented in `matplotlib.path.Path.arc()`.

class `matplotlib.patches.Arrow`(*x, y, dx, dy, width=1.0, **kwargs*)

Bases: `matplotlib.patches.Patch`

An arrow patch.

Draws an arrow, starting at (*x, y*), direction and length given by (*dx, dy*) the width of the arrow is scaled by *width*.

Valid kwargs are:

Property	Description
<code>agg_filter</code>	unknown
<code>alpha</code>	float or None
<code>animated</code>	[True False]
<code>antialiased</code> or <code>aa</code>	[True False] or None for default
<code>axes</code>	an <code>Axes</code> instance
<code>clip_box</code>	a <code>matplotlib.transforms.Bbox</code> instance
<code>clip_on</code>	[True False]
<code>clip_path</code>	[(Path, Transform) Patch None]
<code>color</code>	matplotlib color spec
<code>contains</code>	a callable function
<code>edgecolor</code> or <code>ec</code>	mpl color spec, or None for default, or 'none' for no color
<code>facecolor</code> or <code>fc</code>	mpl color spec, or None for default, or 'none' for no color
<code>figure</code>	a <code>matplotlib.figure.Figure</code> instance
<code>fill</code>	[True False]
<code>gid</code>	an id string
<code>hatch</code>	['/' '\ ' '?' '-' '+' 'x' 'o' 'O' '.' '*']
<code>label</code>	string or anything printable with '%s' conversion.
<code>linestyle</code> or <code>ls</code>	['solid' 'dashed' 'dashdot' 'dotted']
<code>linewidth</code> or <code>lw</code>	float or None for default
<code>lod</code>	[True False]
<code>path_effects</code>	unknown
<code>picker</code>	[None float boolean callable]
<code>rasterized</code>	[True False None]
<code>sketch_params</code>	unknown
<code>snap</code>	unknown
<code>transform</code>	<code>Transform</code> instance
<code>url</code>	a url string
<code>visible</code>	[True False]
<code>zorder</code>	any number

`get_patch_transform()`

`get_path()`

class matplotlib.patches.ArrowStyle

Bases: `matplotlib.patches._Style`

`ArrowStyle` is a container class which defines several arrowstyle classes, which is used to create an arrow path along a given path. These are mainly used with `FancyArrowPatch`.

A arrowstyle object can be either created as:

```
ArrowStyle.Fancy(head_length=.4, head_width=.4, tail_width=.4)
```

or:

```
ArrowStyle("Fancy", head_length=.4, head_width=.4, tail_width=.4)
```

or:

```
ArrowStyle("Fancy, head_length=.4, head_width=.4, tail_width=.4")
```

The following classes are defined

Class	Name	Attrs
Curve	-	None
CurveB	->	head_length=0.4,head_width=0.2
BracketB	-[widthB=1.0,lengthB=0.2,angleB=None
Curve-FilledB	- >	head_length=0.4,head_width=0.2
CurveA	<-	head_length=0.4,head_width=0.2
CurveAB	<->	head_length=0.4,head_width=0.2
Curve-FilledA	< -	head_length=0.4,head_width=0.2
Curve-FilledAB	< ->	head_length=0.4,head_width=0.2
BracketA] -	widthA=1.0,lengthA=0.2,angleA=None
BracketAB] - [widthA=1.0,lengthA=0.2,angleA=None,widthB=1.0,lengthB=0.2,angleB=None
Fancy	fancy	head_length=0.4,head_width=0.4,tail_width=0.4
Simple	simple	head_length=0.5,head_width=0.5,tail_width=0.2
Wedge	wedge	tail_width=0.3,shrink_factor=0.5
BarAB	-	widthA=1.0,angleA=None,widthB=1.0,angleB=None

An instance of any arrow style class is an callable object, whose call signature is:

```
__call__(self, path, mutation_size, linewidth, aspect_ratio=1.)
```

and it returns a tuple of a Path instance and a boolean value. *path* is a Path instance along with the arrow will be drawn. *mutation_size* and *aspect_ratio* has a same meaning as in `BoxStyle`. *linewidth* is a line width to be stroked. This is meant to be used to correct the location of the head so that it does not overshoot the destination point, but not all classes support it.

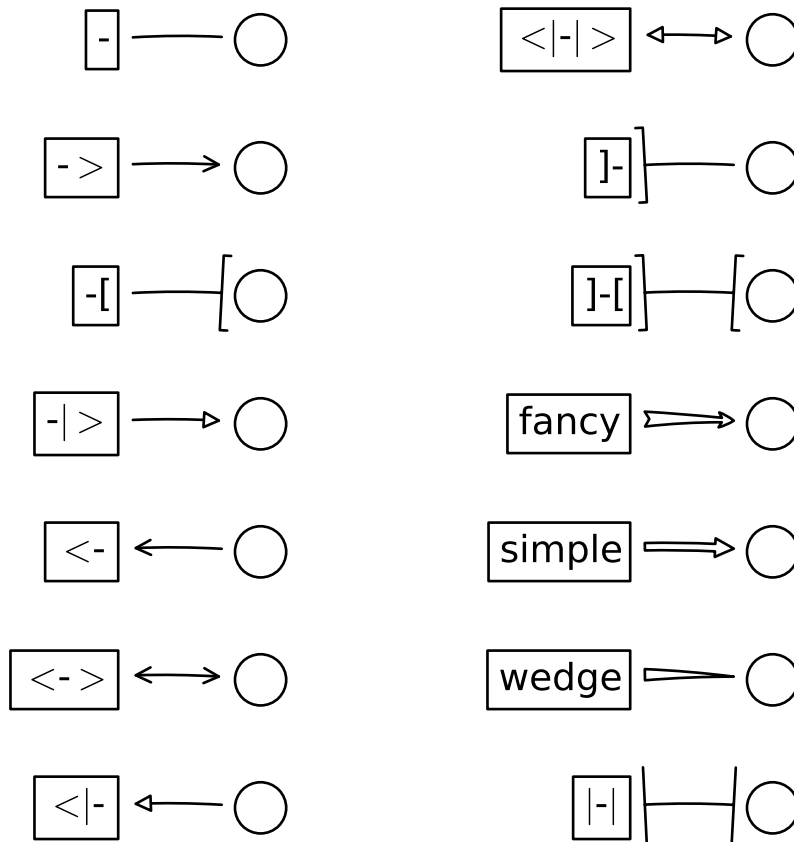

class BarAB(*widthA=1.0, angleA=None, widthB=1.0, angleB=None*)

Bases: `matplotlib.patches._Bracket`

An arrow with a bar(|) at both ends.

widthA width of the bracket

lengthA length of the bracket

angleA angle between the bracket and the line

widthB width of the bracket

lengthB length of the bracket

angleB angle between the bracket and the line

class ArrowStyle.BracketA(*widthA=1.0, lengthA=0.2, angleA=None*)

Bases: `matplotlib.patches._Bracket`

An arrow with a bracket(|) at its end.

widthA width of the bracket

lengthA length of the bracket

angleA angle between the bracket and the line

class ArrowStyle.BracketAB(*widthA=1.0, lengthA=0.2, angleA=None, widthB=1.0, lengthB=0.2, angleB=None*)

Bases: `matplotlib.patches._Bracket`

An arrow with a bracket() at both ends.
widthA width of the bracket
lengthA length of the bracket
angleA angle between the bracket and the line
widthB width of the bracket
lengthB length of the bracket
angleB angle between the bracket and the line

class ArrowStyle.BracketB(widthB=1.0, lengthB=0.2, angleB=None)
 Bases: matplotlib.patches._Bracket

An arrow with a bracket() at its end.
widthB width of the bracket
lengthB length of the bracket
angleB angle between the bracket and the line

class ArrowStyle.Curve
 Bases: matplotlib.patches._Curve

A simple curve without any arrow head.

class ArrowStyle.CurveA(head_length=0.4, head_width=0.2)
 Bases: matplotlib.patches._Curve

An arrow with a head at its begin point.
head_length length of the arrow head
head_width width of the arrow head

class ArrowStyle.CurveAB(head_length=0.4, head_width=0.2)
 Bases: matplotlib.patches._Curve

An arrow with heads both at the begin and the end point.
head_length length of the arrow head
head_width width of the arrow head

class ArrowStyle.CurveB(head_length=0.4, head_width=0.2)
 Bases: matplotlib.patches._Curve

An arrow with a head at its end point.
head_length length of the arrow head
head_width width of the arrow head

class ArrowStyle.CurveFilledA(head_length=0.4, head_width=0.2)
 Bases: matplotlib.patches._Curve

An arrow with filled triangle head at the begin.
head_length length of the arrow head
head_width width of the arrow head

class ArrowStyle.CurveFilledAB(head_length=0.4, head_width=0.2)
 Bases: matplotlib.patches._Curve

An arrow with filled triangle heads both at the begin and the end point.
head_length length of the arrow head
head_width width of the arrow head

```
class ArrowStyle.CurveFilledB(head_length=0.4, head_width=0.2)
```

```
Bases: matplotlib.patches._Curve
```

An arrow with filled triangle head at the end.

head_length length of the arrow head

head_width width of the arrow head

```
class ArrowStyle.Fancy(head_length=0.4, head_width=0.4, tail_width=0.4)
```

```
Bases: matplotlib.patches._Base
```

A fancy arrow. Only works with a quadratic bezier curve.

head_length length of the arrow head

head_with width of the arrow head

tail_width width of the arrow tail

transmute(*path, mutation_size, linewidth*)

```
class ArrowStyle.Simple(head_length=0.5, head_width=0.5, tail_width=0.2)
```

```
Bases: matplotlib.patches._Base
```

A simple arrow. Only works with a quadratic bezier curve.

head_length length of the arrow head

head_with width of the arrow head

tail_width width of the arrow tail

transmute(*path, mutation_size, linewidth*)

```
class ArrowStyle.Wedge(tail_width=0.3, shrink_factor=0.5)
```

```
Bases: matplotlib.patches._Base
```

Wedge(?) shape. Only works with a quadratic bezier curve. The begin point has a width of the tail_width and the end point has a width of 0. At the middle, the width is shrink_factor*tail_width.

tail_width width of the tail

shrink_factor fraction of the arrow width at the middle point

transmute(*path, mutation_size, linewidth*)

```
class matplotlib.patches.BoxStyle
```

```
Bases: matplotlib.patches._Style
```

`BoxStyle` is a container class which defines several boxstyle classes, which are used for `FancyBoxPatch`.

A style object can be created as:

```
BoxStyle.Round(pad=0.2)
```

or:

```
BoxStyle("Round", pad=0.2)
```

or:

```
BoxStyle("Round, pad=0.2")
```

Following boxstyle classes are defined.

Class	Name	Attrs
LArrow	larrow	pad=0.3
RArrow	rarrow	pad=0.3
Round	round	pad=0.3,rounding_size=None
Round4	round4	pad=0.3,rounding_size=None
Roundtooth	roundtooth	pad=0.3,tooth_size=None
Sawtooth	sawtooth	pad=0.3,tooth_size=None
Square	square	pad=0.3

An instance of any boxstyle class is an callable object, whose call signature is:

```
__call__(self, x0, y0, width, height, mutation_size, aspect_ratio=1.)
```

and returns a Path instance. *x0*, *y0*, *width* and *height* specify the location and size of the box to be drawn. *mutation_scale* determines the overall size of the mutation (by which I mean the transformation of the rectangle to the fancy box). *mutation_aspect* determines the aspect-ratio of the mutation.

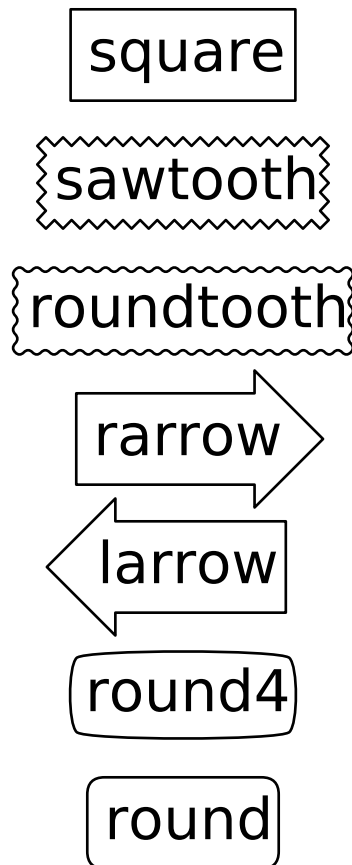

```
class LArrow(pad=0.3)
```

Bases: `matplotlib.patches._Base`

(left) Arrow Box

transmute(*x0*, *y0*, *width*, *height*, *mutation_size*)

class `BoxStyle.RArrow`(*pad=0.3*)

Bases: `matplotlib.patches.LArrow`

(right) Arrow Box

transmute(*x0*, *y0*, *width*, *height*, *mutation_size*)

class `BoxStyle.Round`(*pad=0.3*, *rounding_size=None*)

Bases: `matplotlib.patches._Base`

A box with round corners.

pad amount of padding

rounding_size rounding radius of corners. *pad* if None

transmute(*x0*, *y0*, *width*, *height*, *mutation_size*)

class `BoxStyle.Round4`(*pad=0.3*, *rounding_size=None*)

Bases: `matplotlib.patches._Base`

Another box with round edges.

pad amount of padding

rounding_size rounding size of edges. *pad* if None

transmute(*x0*, *y0*, *width*, *height*, *mutation_size*)

class `BoxStyle.Roundtooth`(*pad=0.3*, *tooth_size=None*)

Bases: `matplotlib.patches.Sawtooth`

A roundtooth(?) box.

pad amount of padding

tooth_size size of the sawtooth. *pad** if None

transmute(*x0*, *y0*, *width*, *height*, *mutation_size*)

class `BoxStyle.Sawtooth`(*pad=0.3*, *tooth_size=None*)

Bases: `matplotlib.patches._Base`

A sawtooth box.

pad amount of padding

tooth_size size of the sawtooth. *pad** if None

transmute(*x0*, *y0*, *width*, *height*, *mutation_size*)

class `BoxStyle.Square`(*pad=0.3*)

Bases: `matplotlib.patches._Base`

A simple square box.

pad amount of padding
transmute(*x0*, *y0*, *width*, *height*, *mutation_size*)

class matplotlib.patches.Circle(*xy*, *radius*=5, ****kwargs**)

Bases: matplotlib.patches.Ellipse

A circle patch.

Create true circle at center *xy* = (*x*, *y*) with given *radius*. Unlike CirclePolygon which is a polygonal approximation, this uses Bézier splines and is much closer to a scale-free circle.

Valid kwargs are:

Property	Description
agg_filter	unknown
alpha	float or None
animated	[True False]
antialiased or aa	[True False] or None for default
axes	an Axes instance
clip_box	a matplotlib.transforms.Bbox instance
clip_on	[True False]
clip_path	[(Path, Transform) Patch None]
color	matplotlib color spec
contains	a callable function
edgecolor or ec	mpl color spec, or None for default, or 'none' for no color
facecolor or fc	mpl color spec, or None for default, or 'none' for no color
figure	a matplotlib.figure.Figure instance
fill	[True False]
gid	an id string
hatch	['/' '\ ' ' ' '-' '+' 'x' 'o' 'O' '.' '*']
label	string or anything printable with '%s' conversion.
linestyle or ls	['solid' 'dashed' 'dashdot' 'dotted']
linewidth or lw	float or None for default
lod	[True False]
path_effects	unknown
picker	[None float boolean callable]
rasterized	[True False None]
sketch_params	unknown
snap	unknown
transform	Transform instance
url	a url string
visible	[True False]
zorder	any number

get_radius()

return the radius of the circle

radius None

return the radius of the circle

set_radius(*radius*)

Set the radius of the circle

ACCEPTS: float

class `matplotlib.patches.CirclePolygon`(*xy*, *radius*=5, *resolution*=20, ***kwargs*)

Bases: `matplotlib.patches.RegularPolygon`

A polygon-approximation of a circle patch.

Create a circle at $xy = (x, y)$ with given *radius*. This circle is approximated by a regular polygon with *resolution* sides. For a smoother circle drawn with splines, see `Circle`.

Valid kwargs are:

Property	Description
<code>agg_filter</code>	unknown
<code>alpha</code>	float or None
<code>animated</code>	[True False]
<code>antialiased</code> or <code>aa</code>	[True False] or None for default
<code>axes</code>	an <code>Axes</code> instance
<code>clip_box</code>	a <code>matplotlib.transforms.Bbox</code> instance
<code>clip_on</code>	[True False]
<code>clip_path</code>	[(<code>Path</code> , <code>Transform</code>) <code>Patch</code> None]
<code>color</code>	matplotlib color spec
<code>contains</code>	a callable function
<code>edgecolor</code> or <code>ec</code>	mpl color spec, or None for default, or 'none' for no color
<code>facecolor</code> or <code>fc</code>	mpl color spec, or None for default, or 'none' for no color
<code>figure</code>	a <code>matplotlib.figure.Figure</code> instance
<code>fill</code>	[True False]
<code>gid</code>	an id string
<code>hatch</code>	['/' '\ ' ' ' '-' '+' 'x' 'o' 'O' '.' '*']
<code>label</code>	string or anything printable with '%s' conversion.
<code>linestyle</code> or <code>ls</code>	['solid' 'dashed' 'dashdot' 'dotted']
<code>linewidth</code> or <code>lw</code>	float or None for default
<code>lod</code>	[True False]
<code>path_effects</code>	unknown
<code>picker</code>	[None float boolean callable]
<code>rasterized</code>	[True False None]
<code>sketch_params</code>	unknown
<code>snap</code>	unknown
<code>transform</code>	<code>Transform</code> instance
<code>url</code>	a url string
<code>visible</code>	[True False]
<code>zorder</code>	any number

```
class matplotlib.patches.ConnectionPatch(xyA, xyB, coordsA, coordsB=None, axesA=None, axesB=None, arrowstyle='-', arrow_transmuter=None, connectionstyle='arc3', connector=None, patchA=None, patchB=None, shrinkA=0.0, shrinkB=0.0, mutation_scale=10.0, mutation_aspect=None, clip_on=False, dpi_cor=1.0, **kwargs)
```

Bases: [matplotlib.patches.FancyArrowPatch](#)

A `ConnectionPatch` class is to make connecting lines between two points (possibly in different axes).

Connect point `xyA` in `coordsA` with point `xyB` in `coordsB`

Valid keys are

Key	Description
<code>arrowstyle</code>	the arrow style
<code>connectionstyle</code>	the connection style
<code>relpos</code>	default is (0.5, 0.5)
<code>patchA</code>	default is bounding box of the text
<code>patchB</code>	default is None
<code>shrinkA</code>	default is 2 points
<code>shrinkB</code>	default is 2 points
<code>mutation_scale</code>	default is text size (in points)
<code>mutation_aspect</code>	default is 1.
?	any key for matplotlib.patches.PathPatch

`coordsA` and `coordsB` are strings that indicate the coordinates of `xyA` and `xyB`.

Property	Description
<code>'figure points'</code>	points from the lower left corner of the figure
<code>'figure pixels'</code>	pixels from the lower left corner of the figure
<code>'figure fraction'</code>	0,0 is lower left of figure and 1,1 is upper, right
<code>'axes points'</code>	points from lower left corner of axes
<code>'axes pixels'</code>	pixels from lower left corner of axes
<code>'axes fraction'</code>	0,1 is lower left of axes and 1,1 is upper right
<code>'data'</code>	use the coordinate system of the object being annotated (default)
<code>'offset points'</code>	Specify an offset (in points) from the <code>xy</code> value
<code>'polar'</code>	you can specify <i>theta</i> , <i>r</i> for the annotation, even in cartesian plots. Note that if you are using a polar axes, you do not need to specify <code>polar</code> for the coordinate system since that is the native “data” coordinate system.

`draw(renderer)`

Draw.

get_annotation_clip()

Return *annotation_clip* attribute. See `set_annotation_clip()` for the meaning of return values.

get_path_in_displaycoord()

Return the mutated path of the arrow in the display coord

set_annotation_clip(*b*)

set *annotation_clip* attribute.

- **True:** the annotation will only be drawn when `self.xy` is inside the axes.
- **False:** the annotation will always be drawn regardless of its position.
- **None:** the `self.xy` will be checked only if *xycoords* is “data”

class matplotlib.patches.ConnectionStyle

Bases: `matplotlib.patches._Style`

`ConnectionStyle` is a container class which defines several connectionstyle classes, which is used to create a path between two points. These are mainly used with `FancyArrowPatch`.

A connectionstyle object can be either created as:

```
ConnectionStyle.Arc3(rad=0.2)
```

or:

```
ConnectionStyle("Arc3", rad=0.2)
```

or:

```
ConnectionStyle("Arc3", rad=0.2)
```

The following classes are defined

Class	Name	Attrs
Angle	angle	angleA=90,angleB=0,rad=0.0
Angle3	angle3	angleA=90,angleB=0
Arc	arc	angleA=0,angleB=0,armA=None,armB=None,rad=0.0
Arc3	arc3	rad=0.0
Bar	bar	armA=0.0,armB=0.0,fraction=0.3,angle=None

An instance of any connection style class is an callable object, whose call signature is:

```
__call__(self, posA, posB,
         patchA=None, patchB=None,
         shrinkA=2., shrinkB=2.)
```

and it returns a `Path` instance. *posA* and *posB* are tuples of x,y coordinates of the two points to be connected. *patchA* (or *patchB*) is given, the returned path is clipped so that it start (or end) from the boundary of the patch. The path is further shrunk by *shrinkA* (or *shrinkB*) which is given in points.

class Angle(*angleA=90, angleB=0, rad=0.0*)

Bases: `matplotlib.patches._Base`

Creates a piecewise continuous quadratic bezier path between two points. The path has a one passing-through point placed at the intersecting point of two lines which crosses the start (or end) point and has a angle of *angleA* (or *angleB*). The connecting edges are rounded with *rad*.

angleA starting angle of the path

angleB ending angle of the path

rad rounding radius of the edge

connect(*posA*, *posB*)

class `ConnectionStyle.Angle3`(*angleA=90*, *angleB=0*)

Bases: `matplotlib.patches._Base`

Creates a simple quadratic bezier curve between two points. The middle control points is placed at the intersecting point of two lines which crosses the start (or end) point and has a angle of *angleA* (or *angleB*).

angleA starting angle of the path

angleB ending angle of the path

connect(*posA*, *posB*)

class `ConnectionStyle.Arc`(*angleA=0*, *angleB=0*, *armA=None*, *armB=None*, *rad=0.0*)

Bases: `matplotlib.patches._Base`

Creates a piecewise continuous quadratic bezier path between two points. The path can have two passing-through points, a point placed at the distance of *armA* and angle of *angleA* from point A, another point with respect to point B. The edges are rounded with *rad*.

angleA : starting angle of the path

angleB : ending angle of the path

armA : length of the starting arm

armB : length of the ending arm

rad : rounding radius of the edges

connect(*posA*, *posB*)

class `ConnectionStyle.Arc3`(*rad=0.0*)

Bases: `matplotlib.patches._Base`

Creates a simple quadratic bezier curve between two points. The curve is created so that the middle control points (C1) is located at the same distance from the start (C0) and end points(C2) and the distance of the C1 to the line connecting C0-C2 is *rad* times the distance of C0-C2.

rad curvature of the curve.

connect(*posA*, *posB*)

class `ConnectionStyle.Bar`(*armA=0.0*, *armB=0.0*, *fraction=0.3*, *angle=None*)

Bases: `matplotlib.patches._Base`

A line with *angle* between A and B with *armA* and *armB*. One of the arm is extend so that they are connected in a right angle. The length of *armA* is determined by (*armA* + *fraction* x AB distance). Same for *armB*.

armA : minimum length of *armA*

armB : minimum length of armB

fraction [a fraction of the distance between two points that] will be added to armA and armB.

angle [angle of the connecting line (if None, parallel to A) and B)

connect(*posA*, *posB*)

class `matplotlib.patches.Ellipse`(*xy*, *width*, *height*, *angle=0.0*, ****kwargs**)

Bases: `matplotlib.patches.Patch`

A scale-free ellipse.

xy center of ellipse

width total length (diameter) of horizontal axis

height total length (diameter) of vertical axis

angle rotation in degrees (anti-clockwise)

Valid kwargs are:

Property	Description
<code>agg_filter</code>	unknown
<code>alpha</code>	float or None
<code>animated</code>	[True False]
<code>antialiased</code> or <code>aa</code>	[True False] or None for default
<code>axes</code>	an <code>Axes</code> instance
<code>clip_box</code>	a <code>matplotlib.transforms.Bbox</code> instance
<code>clip_on</code>	[True False]
<code>clip_path</code>	[(<code>Path</code> , <code>Transform</code>) <code>Patch</code> None]
<code>color</code>	matplotlib color spec
<code>contains</code>	a callable function
<code>edgecolor</code> or <code>ec</code>	mpl color spec, or None for default, or 'none' for no color
<code>facecolor</code> or <code>fc</code>	mpl color spec, or None for default, or 'none' for no color
<code>figure</code>	a <code>matplotlib.figure.Figure</code> instance
<code>fill</code>	[True False]
<code>gid</code>	an id string
<code>hatch</code>	['/' '\' ' ' '-' '+' 'x' 'o' 'O' '.' '*']
<code>label</code>	string or anything printable with '%s' conversion.
<code>linestyle</code> or <code>ls</code>	['solid' 'dashed' 'dashdot' 'dotted']
<code>linewidth</code> or <code>lw</code>	float or None for default
<code>lod</code>	[True False]
<code>path_effects</code>	unknown
<code>picker</code>	[None float boolean callable]
<code>rasterized</code>	[True False None]
<code>sketch_params</code>	unknown
<code>snap</code>	unknown
<code>transform</code>	<code>Transform</code> instance
<code>url</code>	a url string
<code>visible</code>	[True False]
<code>zorder</code>	any number

`contains(ev)`

`get_patch_transform()`

`get_path()`

Return the vertices of the rectangle

```
class matplotlib.patches.FancyArrow(x, y, dx, dy, width=0.001, length_includes_head=False,
                                     head_width=None, head_length=None, shape='full',
                                     overhang=0, head_starts_at_zero=False, **kwargs)
```

Bases: `matplotlib.patches.Polygon`

Like Arrow, but lets you set head width and head height independently.

Constructor arguments

width: float (default: 0.001) width of full arrow tail

length_includes_head: [True | False] (default: False) True if head is to be counted in calculating the length.

head_width: float or None (default: 3*width) total width of the full arrow head

head_length: float or None (default: 1.5 * head_width) length of arrow head

shape: ['full', 'left', 'right'] (default: 'full') draw the left-half, right-half, or full arrow

overhang: float (default: 0) fraction that the arrow is swept back (0 overhang means triangular shape). Can be negative or greater than one.

head_starts_at_zero: [True | False] (default: False) if True, the head starts being drawn at coordinate 0 instead of ending at coordinate 0.

Other valid kwargs (inherited from `Patch`) are:

Property	Description
<code>agg_filter</code>	unknown
<code>alpha</code>	float or None
<code>animated</code>	[True False]
<code>antialiased</code> or <code>aa</code>	[True False] or None for default
<code>axes</code>	an <code>Axes</code> instance
<code>clip_box</code>	a <code>matplotlib.transforms.Bbox</code> instance
<code>clip_on</code>	[True False]
<code>clip_path</code>	[(Path, Transform) Patch None]
<code>color</code>	matplotlib color spec
<code>contains</code>	a callable function
<code>edgecolor</code> or <code>ec</code>	mpl color spec, or None for default, or 'none' for no color
<code>facecolor</code> or <code>fc</code>	mpl color spec, or None for default, or 'none' for no color
<code>figure</code>	a <code>matplotlib.figure.Figure</code> instance
<code>fill</code>	[True False]
<code>gid</code>	an id string
<code>hatch</code>	['/' '\ ' ' ' '- ' '+ ' 'x' 'o' 'O' '.' '*']
<code>label</code>	string or anything printable with '%s' conversion.
<code>linestyle</code> or <code>ls</code>	['solid' 'dashed' 'dashdot' 'dotted']
<code>linewidth</code> or <code>lw</code>	float or None for default
<code>lod</code>	[True False]
<code>path_effects</code>	unknown
<code>picker</code>	[None float boolean callable]
<code>rasterized</code>	[True False None]
<code>sketch_params</code>	unknown
<code>snap</code>	unknown
<code>transform</code>	<code>Transform</code> instance
<code>url</code>	a url string
<code>visible</code>	[True False]
<code>zorder</code>	any number

```
class matplotlib.patches.FancyArrowPatch(posA=None, posB=None, path=None, arrowstyle='simple', arrow_transmuter=None, connectionstyle='arc3', connector=None, patchA=None, patchB=None, shrinkA=2.0, shrinkB=2.0, mutation_scale=1.0, mutation_aspect=None, dpi_cor=1.0, **kwargs)
```

Bases: `matplotlib.patches.Patch`

A fancy arrow patch. It draws an arrow using the `:class:ArrowStyle`.

If `posA` and `posB` is given, a path connecting two point are created according to the `connectionstyle`. The path will be clipped with `patchA` and `patchB` and further shirnked by `shrinkA` and `shrinkB`. An arrow is drawn along this resulting path using the `arrowstyle` parameter. If `path` provided, an arrow is drawn along this path and `patchA`, `patchB`, `shrinkA`, and `shrinkB` are ignored.

The `connectionstyle` describes how `posA` and `posB` are connected. It can be an instance of the `ConnectionStyle` class (`matplotlib.patches.ConnectionStlye`) or a string of the `connectionstyle` name, with optional comma-separated attributes. The following connection styles are available.

Class	Name	Attrs
Angle	angle	angleA=90,angleB=0,rad=0.0
Angle3	angle3	angleA=90,angleB=0
Arc	arc	angleA=0,angleB=0,armA=None,armB=None,rad=0.0
Arc3	arc3	rad=0.0
Bar	bar	armA=0.0,armB=0.0,fraction=0.3,angle=None

The *arrowstyle* describes how the fancy arrow will be drawn. It can be string of the available arrowstyle names, with optional comma-separated attributes, or one of the ArrowStyle instance. The optional attributes are meant to be scaled with the *mutation_scale*. The following arrow styles are available.

Class	Name	Attrs
Curve	-	None
CurveB	->	head_length=0.4,head_width=0.2
BracketB	-[widthB=1.0,lengthB=0.2,angleB=None
Curve-FilledB	- >	head_length=0.4,head_width=0.2
CurveA	<-	head_length=0.4,head_width=0.2
CurveAB	<->	head_length=0.4,head_width=0.2
Curve-FilledA	< -	head_length=0.4,head_width=0.2
Curve-FilledAB	< - >	head_length=0.4,head_width=0.2
BracketA] -	widthA=1.0,lengthA=0.2,angleA=None
BracketAB] - [widthA=1.0,lengthA=0.2,angleA=None,widthB=1.0,lengthB=0.2,angleB=None
Fancy	fancy	head_length=0.4,head_width=0.4,tail_width=0.4
Simple	simple	head_length=0.5,head_width=0.5,tail_width=0.2
Wedge	wedge	tail_width=0.3,shrink_factor=0.5
BarAB	-	widthA=1.0,angleA=None,widthB=1.0,angleB=None

mutation_scale [a value with which attributes of arrowstyle] (e.g., head_length) will be scaled. default=1.

mutation_aspect [The height of the rectangle will be] squeezed by this value before the mutation and the mutated box will be stretched by the inverse of it. default=None.

Valid kwargs are:

Property	Description
<code>agg_filter</code>	unknown
<code>alpha</code>	float or None
<code>animated</code>	[True False]
<code>antialiased</code> or <code>aa</code>	[True False] or None for default
<code>axes</code>	an <code>Axes</code> instance
<code>clip_box</code>	a <code>matplotlib.transforms.Bbox</code> instance
<code>clip_on</code>	[True False]
<code>clip_path</code>	[(Path, Transform) Patch None]
<code>color</code>	matplotlib color spec
<code>contains</code>	a callable function
<code>edgecolor</code> or <code>ec</code>	mpl color spec, or None for default, or 'none' for no color
<code>facecolor</code> or <code>fc</code>	mpl color spec, or None for default, or 'none' for no color
<code>figure</code>	a <code>matplotlib.figure.Figure</code> instance
<code>fill</code>	[True False]
<code>gid</code>	an id string
<code>hatch</code>	['/' '\' ' ' '-' '+' 'x' 'o' 'O' '.' '*']
<code>label</code>	string or anything printable with '%s' conversion.
<code>linestyle</code> or <code>ls</code>	['solid' 'dashed' 'dashdot' 'dotted']
<code>linewidth</code> or <code>lw</code>	float or None for default
<code>lod</code>	[True False]
<code>path_effects</code>	unknown
<code>picker</code>	[None float boolean callable]
<code>rasterized</code>	[True False None]
<code>sketch_params</code>	unknown
<code>snap</code>	unknown
<code>transform</code>	<code>Transform</code> instance
<code>url</code>	a url string
<code>visible</code>	[True False]
<code>zorder</code>	any number

draw(*renderer*)

get_arrowstyle()

Return the arrowstyle object

get_connectionstyle()

Return the ConnectionStyle instance

get_dpi_cor()

`dpi_cor` is currently used for linewidth-related things and shrink factor. Mutation scale is not affected by this.

get_mutation_aspect()

Return the aspect ratio of the bbox mutation.

get_mutation_scale()

Return the mutation scale.

get_path()

return the path of the arrow in the data coordinate. Use `get_path_in_displaycoord()` method to retrieve the arrow path in the display coord.

get_path_in_displaycoord()

Return the mutated path of the arrow in the display coord

set_arrowstyle(*arrowstyle=None, **kw*)

Set the arrow style.

arrowstyle can be a string with arrowstyle name with optional comma-separated attributes. Alternatively, the attrs can be provided as keywords.

```
set_arrowstyle("Fancy,head_length=0.2") set_arrowstyle("fancy", head_length=0.2)
```

Old attrs simply are forgotten.

Without argument (or with `arrowstyle=None`), return available box styles as a list of strings.

set_connectionstyle(*connectionstyle, **kw*)

Set the connection style.

connectionstyle can be a string with connectionstyle name with optional comma-separated attributes. Alternatively, the attrs can be provided as keywords.

```
set_connectionstyle("arc,angleA=0,armA=30,rad=10") set_connectionstyle("arc", angleA=0,armA=30,rad=10)
```

Old attrs simply are forgotten.

Without argument (or with `connectionstyle=None`), return available styles as a list of strings.

set_dpi_cor(*dpi_cor*)

`dpi_cor` is currently used for linewidth-related things and shrink factor. Mutation scale is not affected by this.

set_mutation_aspect(*aspect*)

Set the aspect ratio of the bbox mutation.

ACCEPTS: float

set_mutation_scale(*scale*)

Set the mutation scale.

ACCEPTS: float

set_patchA(*patchA*)

set the begin patch.

set_patchB(*patchB*)

set the begin patch

set_positions(*posA, posB*)

set the begin end end positions of the connecting path. Use current value if None.

```
class matplotlib.patches.FancyBboxPatch(xy, width, height, boxstyle='round',
                                         bbox_transmuter=None, mutation_scale=1.0,
                                         mutation_aspect=None, **kwargs)
```

Bases: `matplotlib.patches.Patch`

Draw a fancy box around a rectangle with lower left at `xy*=(*x, y)` with specified width and height.

`FancyBboxPatch` class is similar to `Rectangle` class, but it draws a fancy box around the rectangle. The transformation of the rectangle box to the fancy box is delegated to the `BoxTransmuterBase` and its derived classes.

xy = lower left corner

width, height

boxstyle determines what kind of fancy box will be drawn. It can be a string of the style name with a comma separated attribute, or an instance of `BoxStyle`. Following box styles are available.

Class	Name	Attrs
LArrow	larrow	pad=0.3
RArrow	rarrow	pad=0.3
Round	round	pad=0.3,rounding_size=None
Round4	round4	pad=0.3,rounding_size=None
Roundtooth	roundtooth	pad=0.3,tooth_size=None
Sawtooth	sawtooth	pad=0.3,tooth_size=None
Square	square	pad=0.3

mutation_scale : a value with which attributes of boxstyle (e.g., pad) will be scaled. default=1.

mutation_aspect : The height of the rectangle will be squeezed by this value before the mutation and the mutated box will be stretched by the inverse of it. default=None.

Valid kwargs are:

Property	Description
<code>agg_filter</code>	unknown
<code>alpha</code>	float or None
<code>animated</code>	[True False]
<code>antialiased</code> or <code>aa</code>	[True False] or None for default
<code>axes</code>	an <code>Axes</code> instance
<code>clip_box</code>	a <code>matplotlib.transforms.Bbox</code> instance
<code>clip_on</code>	[True False]
<code>clip_path</code>	[(Path, Transform) Patch None]
<code>color</code>	matplotlib color spec
<code>contains</code>	a callable function
<code>edgecolor</code> or <code>ec</code>	mpl color spec, or None for default, or 'none' for no color
<code>facecolor</code> or <code>fc</code>	mpl color spec, or None for default, or 'none' for no color
<code>figure</code>	a <code>matplotlib.figure.Figure</code> instance
<code>fill</code>	[True False]
<code>gid</code>	an id string
<code>hatch</code>	['/' '\ ' '?' '-' '+' 'x' 'o' 'O' '.' '*']
<code>label</code>	string or anything printable with '%s' conversion.
<code>linestyle</code> or <code>ls</code>	['solid' 'dashed' 'dashdot' 'dotted']
<code>linewidth</code> or <code>lw</code>	float or None for default
<code>lod</code>	[True False]
<code>path_effects</code>	unknown
<code>picker</code>	[None float boolean callable]
<code>rasterized</code>	[True False None]
<code>sketch_params</code>	unknown
<code>snap</code>	unknown
<code>transform</code>	<code>Transform</code> instance
<code>url</code>	a url string
<code>visible</code>	[True False]
<code>zorder</code>	any number

get_bbox()

get_boxstyle()

Return the boxstyle object

get_height()

Return the height of the rectangle

get_mutation_aspect()

Return the aspect ratio of the bbox mutation.

get_mutation_scale()

Return the mutation scale.

get_path()

Return the mutated path of the rectangle

get_width()

Return the width of the rectangle

get_x()

Return the left coord of the rectangle

get_y()

Return the bottom coord of the rectangle

set_bounds(*args)

Set the bounds of the rectangle: l,b,w,h

ACCEPTS: (left, bottom, width, height)

set_boxstyle(boxstyle=None, **kw)

Set the box style.

boxstyle can be a string with boxstyle name with optional comma-separated attributes. Alternatively, the attrs can be provided as keywords:

```
set_boxstyle("round,pad=0.2")
set_boxstyle("round", pad=0.2)
```

Old attrs simply are forgotten.

Without argument (or with *boxstyle* = None), it returns available box styles.**set_height(h)**

Set the width rectangle

ACCEPTS: float

set_mutation_aspect(aspect)

Set the aspect ratio of the bbox mutation.

ACCEPTS: float

set_mutation_scale(scale)

Set the mutation scale.

ACCEPTS: float

set_width(w)

Set the width rectangle

ACCEPTS: float

set_x(x)

Set the left coord of the rectangle

ACCEPTS: float

set_y(y)

Set the bottom coord of the rectangle

ACCEPTS: float

```
class matplotlib.patches.Patch(edgecolor=None,      facecolor=None,      color=None,
                               linewidth=None,     linestyle=None,     antialiased=None,
                               hatch=None, fill=True, **kwargs)
```

Bases: `matplotlib.artist.Artist`

A patch is a 2D artist with a face color and an edge color.

If any of *edgecolor*, *facecolor*, *linewidth*, or *antialiased* are *None*, they default to their rc params setting.

The following kwarg properties are supported

Property	Description
<code>agg_filter</code>	unknown
<code>alpha</code>	float or None
<code>animated</code>	[True False]
<code>antialiased</code> or <code>aa</code>	[True False] or None for default
<code>axes</code>	an <code>Axes</code> instance
<code>clip_box</code>	a <code>matplotlib.transforms.Bbox</code> instance
<code>clip_on</code>	[True False]
<code>clip_path</code>	[(<code>Path</code> , <code>Transform</code>) <code>Patch</code> None]
<code>color</code>	matplotlib color spec
<code>contains</code>	a callable function
<code>edgecolor</code> or <code>ec</code>	mpl color spec, or None for default, or 'none' for no color
<code>facecolor</code> or <code>fc</code>	mpl color spec, or None for default, or 'none' for no color
<code>figure</code>	a <code>matplotlib.figure.Figure</code> instance
<code>fill</code>	[True False]
<code>gid</code>	an id string
<code>hatch</code>	['/' '\' ' ' '-' '+' 'x' 'o' 'O' '.' '*']
<code>label</code>	string or anything printable with '%s' conversion.
<code>linestyle</code> or <code>ls</code>	['solid' 'dashed' 'dashdot' 'dotted']
<code>linewidth</code> or <code>lw</code>	float or None for default
<code>lod</code>	[True False]
<code>path_effects</code>	unknown
<code>picker</code>	[None float boolean callable]
<code>rasterized</code>	[True False None]
<code>sketch_params</code>	unknown
<code>snap</code>	unknown
<code>transform</code>	<code>Transform</code> instance
<code>url</code>	a url string
<code>visible</code>	[True False]
<code>zorder</code>	any number

contains(*mouseevent*, *radius=None*)

Test whether the mouse event occurred in the patch.

Returns T/F, {}

contains_point(*point*, *radius=None*)

Returns *True* if the given point is inside the path (transformed with its transform attribute).

draw(*artist*, *renderer*, **args*, ***kwargs*)

Draw the `Patch` to the given *renderer*.

fill `None`

return whether fill is set

get_aa()

Returns True if the `Patch` is to be drawn with antialiasing.

get_antialiased()

Returns True if the `Patch` is to be drawn with antialiasing.

get_data_transform()

Return the `Transform` instance which maps data coordinates to physical coordinates.

get_ec()

Return the edge color of the `Patch`.

get_edgecolor()

Return the edge color of the `Patch`.

get_extents()

Return a `Bbox` object defining the axis-aligned extents of the `Patch`.

get_facecolor()

Return the face color of the `Patch`.

get_fc()

Return the face color of the `Patch`.

get_fill()

return whether fill is set

get_hatch()

Return the current hatching pattern

get_linestyle()

Return the linestyle. Will be one of ['solid' | 'dashed' | 'dashdot' | 'dotted']

get_linewidth()

Return the line width in points.

get_ls()

Return the linestyle. Will be one of ['solid' | 'dashed' | 'dashdot' | 'dotted']

get_lw()

Return the line width in points.

get_patch_transform()

Return the `Transform` instance which takes patch coordinates to data coordinates.

For example, one may define a patch of a circle which represents a radius of 5 by providing coordinates for a unit circle, and a transform which scales the coordinates (the patch coordinate) by 5.

get_path()

Return the path of this patch

get_transform()

Return the `Transform` applied to the `Patch`.

get_verts()

Return a copy of the vertices used in this patch

If the patch contains Bezier curves, the curves will be interpolated by line segments. To access the curves as curves, use `get_path()`.

get_window_extent(*renderer=None*)

set_aa(*aa*)

alias for `set_antialiased`

set_alpha(*alpha*)

Set the alpha transparency of the patch.

ACCEPTS: float or None

set_antialiased(*aa*)

Set whether to use antialiased rendering

ACCEPTS: [True | False] or None for default

set_color(*c*)

Set both the edgecolor and the facecolor.

ACCEPTS: matplotlib color spec

See also:

[`set_facecolor\(\)`](#), [`set_edgecolor\(\)`](#) For setting the edge or face color individually.

set_ec(*color*)

alias for `set_edgecolor`

set_edgecolor(*color*)

Set the patch edge color

ACCEPTS: mpl color spec, or None for default, or 'none' for no color

set_facecolor(*color*)

Set the patch face color

ACCEPTS: mpl color spec, or None for default, or 'none' for no color

set_fc(*color*)

alias for `set_facecolor`

set_fill(*b*)

Set whether to fill the patch

ACCEPTS: [True | False]

set_hatch(*hatch*)

Set the hatching pattern

hatch can be one of:

```
/ - diagonal hatching
\ - back diagonal
| - vertical
- - horizontal
```

```

+ - crossed
x - crossed diagonal
o - small circle
O - large circle
. - dots
* - stars

```

Letters can be combined, in which case all the specified hatchings are done. If same letter repeats, it increases the density of hatching of that pattern.

Hatching is supported in the PostScript, PDF, SVG and Agg backends only.

ACCEPTS: ['/' | '\ ' | '|' | '- ' | '+ ' | 'x' | 'o' | 'O' | '.' | '*']

set_linestyle(*ls*)

Set the patch linestyle

ACCEPTS: ['solid' | 'dashed' | 'dashdot' | 'dotted']

set_linewidth(*w*)

Set the patch linewidth in points

ACCEPTS: float or None for default

set_ls(*ls*)

alias for set_linestyle

set_lw(*lw*)

alias for set_linewidth

update_from(*other*)

Updates this [Patch](#) from the properties of *other*.

zorder = 1

class matplotlib.patches.**PathPatch**(*path*, ***kwargs*)

Bases: [matplotlib.patches.Patch](#)

A general polycurve path patch.

path is a [matplotlib.path.Path](#) object.

Valid kwargs are:

Property	Description
<code>agg_filter</code>	unknown
<code>alpha</code>	float or None
<code>animated</code>	[True False]
<code>antialiased</code> or <code>aa</code>	[True False] or None for default
<code>axes</code>	an <code>Axes</code> instance
<code>clip_box</code>	a <code>matplotlib.transforms.Bbox</code> instance
<code>clip_on</code>	[True False]
<code>clip_path</code>	[(Path, Transform) Patch None]
<code>color</code>	matplotlib color spec
<code>contains</code>	a callable function
<code>edgecolor</code> or <code>ec</code>	mpl color spec, or None for default, or 'none' for no color
<code>facecolor</code> or <code>fc</code>	mpl color spec, or None for default, or 'none' for no color
<code>figure</code>	a <code>matplotlib.figure.Figure</code> instance
<code>fill</code>	[True False]
<code>gid</code>	an id string
<code>hatch</code>	['/' '\ ' '?' '-' '+' 'x' 'o' 'O' '.' '*']
<code>label</code>	string or anything printable with '%s' conversion.
<code>linestyle</code> or <code>ls</code>	['solid' 'dashed' 'dashdot' 'dotted']
<code>linewidth</code> or <code>lw</code>	float or None for default
<code>lod</code>	[True False]
<code>path_effects</code>	unknown
<code>picker</code>	[None float boolean callable]
<code>rasterized</code>	[True False None]
<code>sketch_params</code>	unknown
<code>snap</code>	unknown
<code>transform</code>	<code>Transform</code> instance
<code>url</code>	a url string
<code>visible</code>	[True False]
<code>zorder</code>	any number

See also:

Patch For additional kwargs

get_path()

class `matplotlib.patches.Polygon(xy, closed=True, **kwargs)`

Bases: `matplotlib.patches.Patch`

A general polygon patch.

`xy` is a numpy array with shape Nx2.

If `closed` is `True`, the polygon will be closed so the starting and ending points are the same.

Valid kwargs are:

Property	Description
<code>agg_filter</code>	unknown
<code>alpha</code>	float or None
<code>animated</code>	[True False]
<code>antialiased</code> or <code>aa</code>	[True False] or None for default
<code>axes</code>	an <code>Axes</code> instance
<code>clip_box</code>	a <code>matplotlib.transforms.Bbox</code> instance
<code>clip_on</code>	[True False]
<code>clip_path</code>	[(Path, Transform) Patch None]
<code>color</code>	matplotlib color spec
<code>contains</code>	a callable function
<code>edgecolor</code> or <code>ec</code>	mpl color spec, or None for default, or 'none' for no color
<code>facecolor</code> or <code>fc</code>	mpl color spec, or None for default, or 'none' for no color
<code>figure</code>	a <code>matplotlib.figure.Figure</code> instance
<code>fill</code>	[True False]
<code>gid</code>	an id string
<code>hatch</code>	['/' '\ ' '?' '-' '+' 'x' 'o' 'O' '.' '*']
<code>label</code>	string or anything printable with '%s' conversion.
<code>linestyle</code> or <code>ls</code>	['solid' 'dashed' 'dashdot' 'dotted']
<code>linewidth</code> or <code>lw</code>	float or None for default
<code>lod</code>	[True False]
<code>path_effects</code>	unknown
<code>picker</code>	[None float boolean callable]
<code>rasterized</code>	[True False None]
<code>sketch_params</code>	unknown
<code>snap</code>	unknown
<code>transform</code>	<code>Transform</code> instance
<code>url</code>	a url string
<code>visible</code>	[True False]
<code>zorder</code>	any number

See also:

Patch For additional kwargs

get_closed()

get_path()

get_xy()

set_closed(*closed*)

set_xy(*xy*)

xy None

Set/get the vertices of the polygon. This property is provided for backward compatibility with matplotlib 0.91.x only. New code should use `get_xy()` and `set_xy()` instead.

class `matplotlib.patches.Rectangle(xy, width, height, angle=0.0, **kwargs)`

Bases: `matplotlib.patches.Patch`

Draw a rectangle with lower left at `xy = (x, y)` with specified `width` and `height`.

angle rotation in degrees (anti-clockwise)

fill is a boolean indicating whether to fill the rectangle

Valid kwargs are:

Property	Description
<code>agg_filter</code>	unknown
<code>alpha</code>	float or None
<code>animated</code>	[True False]
<code>antialiased</code> or <code>aa</code>	[True False] or None for default
<code>axes</code>	an <code>Axes</code> instance
<code>clip_box</code>	a <code>matplotlib.transforms.Bbox</code> instance
<code>clip_on</code>	[True False]
<code>clip_path</code>	[(Path, Transform) Patch None]
<code>color</code>	matplotlib color spec
<code>contains</code>	a callable function
<code>edgecolor</code> or <code>ec</code>	mpl color spec, or None for default, or 'none' for no color
<code>facecolor</code> or <code>fc</code>	mpl color spec, or None for default, or 'none' for no color
<code>figure</code>	a <code>matplotlib.figure.Figure</code> instance
<code>fill</code>	[True False]
<code>gid</code>	an id string
<code>hatch</code>	['/' '\' ' ' '-' '+' 'x' 'o' 'O' '.' '*']
<code>label</code>	string or anything printable with '%s' conversion.
<code>linestyle</code> or <code>ls</code>	['solid' 'dashed' 'dashdot' 'dotted']
<code>linewidth</code> or <code>lw</code>	float or None for default
<code>lod</code>	[True False]
<code>path_effects</code>	unknown
<code>picker</code>	[None float boolean callable]
<code>rasterized</code>	[True False None]
<code>sketch_params</code>	unknown
<code>snap</code>	unknown
<code>transform</code>	<code>Transform</code> instance
<code>url</code>	a url string
<code>visible</code>	[True False]
<code>zorder</code>	any number

contains(*mouseevent*)

get_bbox()

get_height()

Return the height of the rectangle

get_patch_transform()**get_path()**

Return the vertices of the rectangle

get_width()

Return the width of the rectangle

get_x()

Return the left coord of the rectangle

get_xy()

Return the left and bottom coords of the rectangle

get_y()

Return the bottom coord of the rectangle

set_bounds(*args)

Set the bounds of the rectangle: l,b,w,h

ACCEPTS: (left, bottom, width, height)

set_height(h)

Set the width rectangle

ACCEPTS: float

set_width(w)

Set the width rectangle

ACCEPTS: float

set_x(x)

Set the left coord of the rectangle

ACCEPTS: float

set_xy(xy)

Set the left and bottom coords of the rectangle

ACCEPTS: 2-item sequence

set_y(y)

Set the bottom coord of the rectangle

ACCEPTS: float

xy None

Return the left and bottom coords of the rectangle

```
class matplotlib.patches.RegularPolygon(xy, numVertices, radius=5, orientation=0,
                                         **kwargs)
```

Bases: `matplotlib.patches.Patch`

A regular polygon patch.

Constructor arguments:

xy A length 2 tuple (x, y) of the center.

numVertices the number of vertices.

radius The distance from the center to each of the vertices.

orientation rotates the polygon (in radians).

Valid kwargs are:

Property	Description
<code>agg_filter</code>	unknown
<code>alpha</code>	float or None
<code>animated</code>	[True False]
<code>antialiased</code> or <code>aa</code>	[True False] or None for default
<code>axes</code>	an <code>Axes</code> instance
<code>clip_box</code>	a <code>matplotlib.transforms.Bbox</code> instance
<code>clip_on</code>	[True False]
<code>clip_path</code>	[(Path, Transform) Patch None]
<code>color</code>	matplotlib color spec
<code>contains</code>	a callable function
<code>edgecolor</code> or <code>ec</code>	mpl color spec, or None for default, or 'none' for no color
<code>facecolor</code> or <code>fc</code>	mpl color spec, or None for default, or 'none' for no color
<code>figure</code>	a <code>matplotlib.figure.Figure</code> instance
<code>fill</code>	[True False]
<code>gid</code>	an id string
<code>hatch</code>	['/' '\ ' ' ' '- ' '+ ' 'x' 'o' 'O' '.' '*']
<code>label</code>	string or anything printable with '%s' conversion.
<code>linestyle</code> or <code>ls</code>	['solid' 'dashed' 'dashdot' 'dotted']
<code>linewidth</code> or <code>lw</code>	float or None for default
<code>lod</code>	[True False]
<code>path_effects</code>	unknown
<code>picker</code>	[None float boolean callable]
<code>rasterized</code>	[True False None]
<code>sketch_params</code>	unknown
<code>snap</code>	unknown
<code>transform</code>	<code>Transform</code> instance
<code>url</code>	a url string
<code>visible</code>	[True False]
<code>zorder</code>	any number

`get_patch_transform()`

`get_path()`

`numvertices` None

orientation None**radius** None**xy** None**class** `matplotlib.patches.Shadow(patch, ox, oy, props=None, **kwargs)`Bases: `matplotlib.patches.Patch`

Create a shadow of the given *patch* offset by *ox*, *oy*. *props*, if not *None*, is a patch property update dictionary. If *None*, the shadow will have the same color as the face, but darkened.

kwargs are

Property	Description
<code>agg_filter</code>	unknown
<code>alpha</code>	float or None
<code>animated</code>	[True False]
<code>antialiased</code> or <code>aa</code>	[True False] or None for default
<code>axes</code>	an <code>Axes</code> instance
<code>clip_box</code>	a <code>matplotlib.transforms.Bbox</code> instance
<code>clip_on</code>	[True False]
<code>clip_path</code>	[(Path, Transform) Patch None]
<code>color</code>	matplotlib color spec
<code>contains</code>	a callable function
<code>edgecolor</code> or <code>ec</code>	mpl color spec, or None for default, or 'none' for no color
<code>facecolor</code> or <code>fc</code>	mpl color spec, or None for default, or 'none' for no color
<code>figure</code>	a <code>matplotlib.figure.Figure</code> instance
<code>fill</code>	[True False]
<code>gid</code>	an id string
<code>hatch</code>	['/' '\ ' ' ' '-' '+' 'x' 'o' 'O' '.' '*']
<code>label</code>	string or anything printable with '%s' conversion.
<code>linestyle</code> or <code>ls</code>	['solid' 'dashed' 'dashdot' 'dotted']
<code>linewidth</code> or <code>lw</code>	float or None for default
<code>lod</code>	[True False]
<code>path_effects</code>	unknown
<code>picker</code>	[None float boolean callable]
<code>rasterized</code>	[True False None]
<code>sketch_params</code>	unknown
<code>snap</code>	unknown
<code>transform</code>	<code>Transform</code> instance
<code>url</code>	a url string
<code>visible</code>	[True False]
<code>zorder</code>	any number

draw(*renderer*)

`get_patch_transform()`

`get_path()`

`class matplotlib.patches.Wedge(center, r, theta1, theta2, width=None, **kwargs)`

Bases: `matplotlib.patches.Patch`

Wedge shaped patch.

Draw a wedge centered at *x*, *y* center with radius *r* that sweeps *theta1* to *theta2* (in degrees). If *width* is given, then a partial wedge is drawn from inner radius *r - width* to outer radius *r*.

Valid kwargs are:

Property	Description
<code>agg_filter</code>	unknown
<code>alpha</code>	float or None
<code>animated</code>	[True False]
<code>antialiased</code> or <code>aa</code>	[True False] or None for default
<code>axes</code>	an <code>Axes</code> instance
<code>clip_box</code>	a <code>matplotlib.transforms.Bbox</code> instance
<code>clip_on</code>	[True False]
<code>clip_path</code>	[(<code>Path</code> , <code>Transform</code>) <code>Patch</code> None]
<code>color</code>	matplotlib color spec
<code>contains</code>	a callable function
<code>edgecolor</code> or <code>ec</code>	mpl color spec, or None for default, or 'none' for no color
<code>facecolor</code> or <code>fc</code>	mpl color spec, or None for default, or 'none' for no color
<code>figure</code>	a <code>matplotlib.figure.Figure</code> instance
<code>fill</code>	[True False]
<code>gid</code>	an id string
<code>hatch</code>	['/' '\ ' ' ' '-' '+' 'x' 'o' 'O' '.' '*']
<code>label</code>	string or anything printable with '%s' conversion.
<code>linestyle</code> or <code>ls</code>	['solid' 'dashed' 'dashdot' 'dotted']
<code>linewidth</code> or <code>lw</code>	float or None for default
<code>lod</code>	[True False]
<code>path_effects</code>	unknown
<code>picker</code>	[None float boolean callable]
<code>rasterized</code>	[True False None]
<code>sketch_params</code>	unknown
<code>snap</code>	unknown
<code>transform</code>	<code>Transform</code> instance
<code>url</code>	a url string
<code>visible</code>	[True False]
<code>zorder</code>	any number

`get_path()`

`set_center(center)`

`set_radius(radius)`

`set_theta1(theta1)`

`set_theta2(theta2)`

`set_width(width)`

`class matplotlib.patches.YAArrow`(*figure*, *xytip*, *xybase*, *width=4*, *frac=0.1*, *headwidth=12*,
***kwargs*)

Bases: `matplotlib.patches.Patch`

Yet another arrow class.

This is an arrow that is defined in display space and has a tip at *x1*, *y1* and a base at *x2*, *y2*.

Constructor arguments:

xytip (*x*, *y*) location of arrow tip

xybase (*x*, *y*) location the arrow base mid point

figure The `Figure` instance (fig.dpi)

width The width of the arrow in points

frac The fraction of the arrow length occupied by the head

headwidth The width of the base of the arrow head in points

Valid kwargs are:

Property	Description
<code>agg_filter</code>	unknown
<code>alpha</code>	float or None
<code>animated</code>	[True False]
<code>antialiased</code> or <code>aa</code>	[True False] or None for default
<code>axes</code>	an <code>Axes</code> instance
<code>clip_box</code>	a <code>matplotlib.transforms.Bbox</code> instance
<code>clip_on</code>	[True False]
<code>clip_path</code>	[(Path, Transform) Patch None]
<code>color</code>	matplotlib color spec
<code>contains</code>	a callable function
<code>edgecolor</code> or <code>ec</code>	mpl color spec, or None for default, or 'none' for no color
<code>facecolor</code> or <code>fc</code>	mpl color spec, or None for default, or 'none' for no color
<code>figure</code>	a <code>matplotlib.figure.Figure</code> instance
<code>fill</code>	[True False]
<code>gid</code>	an id string
<code>hatch</code>	['/' '\ ' ' ' '- ' '+ ' 'x' 'o' 'O' '.' '*']
<code>label</code>	string or anything printable with '%s' conversion.
<code>linestyle</code> or <code>ls</code>	['solid' 'dashed' 'dashdot' 'dotted']
<code>linewidth</code> or <code>lw</code>	float or None for default
<code>lod</code>	[True False]
<code>path_effects</code>	unknown
<code>picker</code>	[None float boolean callable]
<code>rasterized</code>	[True False None]
<code>sketch_params</code>	unknown
<code>snap</code>	unknown
<code>transform</code>	<code>Transform</code> instance
<code>url</code>	a url string
<code>visible</code>	[True False]
<code>zorder</code>	any number

`get_patch_transform()`

`get_path()`

`getpoints(x1, y1, x2, y2, k)`

For line segment defined by $(x1, y1)$ and $(x2, y2)$ return the points on the line that is perpendicular to the line and intersects $(x2, y2)$ and the distance from $(x2, y2)$ of the returned points is k .

`matplotlib.patches.bbox_artist(artist, renderer, props=None, fill=True)`

This is a debug function to draw a rectangle around the bounding box returned by `get_window_extent()` of an artist, to test whether the artist is returning the correct bbox.

`props` is a dict of rectangle props with the additional property 'pad' that sets the padding around the bbox in points.

`matplotlib.patches.draw_bbox(bbox, renderer, color='k', trans=None)`

This is a debug function to draw a rectangle around the bounding box returned by `get_window_extent()` of an artist, to test whether the artist is returning the correct bbox.

52.4 matplotlib.text

Classes for including text in a figure.

class matplotlib.text.Annotation(*s*, *xy*, *xytext*=None, *xycoords*='data', *textcoords*=None, *arrowprops*=None, *annotation_clip*=None, ***kwargs*)

Bases: `matplotlib.text.Text`, `matplotlib.text._AnnotationBase`

A `Text` class to make annotating things in the figure, such as `Figure`, `Axes`, `Rectangle`, etc., easier.

Annotate the *x*, *y* point *xy* with text *s* at *x*, *y* location *xytext*. (If *xytext* = None, defaults to *xy*, and if *textcoords* = None, defaults to *xycoords*).

arrowprops, if not None, is a dictionary of line properties (see `matplotlib.lines.Line2D`) for the arrow that connects annotation to the point.

If the dictionary has a key *arrowstyle*, a FancyArrowPatch instance is created with the given dictionary and is drawn. Otherwise, a YAArow patch instance is created and drawn. Valid keys for YAArow are

Key	Description
width	the width of the arrow in points
frac	the fraction of the arrow length occupied by the head
head-width	the width of the base of the arrow head in points
shrink	oftentimes it is convenient to have the arrowtip and base a bit away from the text and point being annotated. If <i>d</i> is the distance between the text and annotated point, shrink will shorten the arrow so the tip and base are shrink percent of the distance <i>d</i> away from the endpoints. ie, <code>shrink=0.05</code> is 5%
?	any key for <code>matplotlib.patches.polygon</code>

Valid keys for FancyArrowPatch are

Key	Description
arrowstyle	the arrow style
connectionstyle	the connection style
relpos	default is (0.5, 0.5)
patchA	default is bounding box of the text
patchB	default is None
shrinkA	default is 2 points
shrinkB	default is 2 points
mutation_scale	default is text size (in points)
mutation_aspect	default is 1.
?	any key for <code>matplotlib.patches.PathPatch</code>

xycoords and *textcoords* are strings that indicate the coordinates of *xy* and *xytext*.

Property	Description
'figure points'	points from the lower left corner of the figure
'figure pixels'	pixels from the lower left corner of the figure
'figure fraction'	0,0 is lower left of figure and 1,1 is upper right
'axes points'	points from lower left corner of axes
'axes pixels'	pixels from lower left corner of axes
'axes fraction'	0,0 is lower left of axes and 1,1 is upper right
'data'	use the coordinate system of the object being annotated (default)
'offset points'	Specify an offset (in points) from the <i>xy</i> value
'polar'	you can specify <i>theta</i> , <i>r</i> for the annotation, even in cartesian plots. Note that if you are using a polar axes, you do not need to specify polar for the coordinate system since that is the native "data" coordinate system.

If a 'points' or 'pixels' option is specified, values will be added to the bottom-left and if negative, values will be subtracted from the top-right. e.g.:

```
# 10 points to the right of the left border of the axes and
# 5 points below the top border
xy=(10,-5), xycoords='axes points'
```

You may use an instance of [Transform](#) or [Artist](#). See [Annotating Axes](#) for more details.

The `annotation_clip` attribute controls the visibility of the annotation when it goes outside the axes area. If True, the annotation will only be drawn when the *xy* is inside the axes. If False, the annotation will always be drawn regardless of its position. The default is `None`, which behaves as True only if `xycoords` is "data".

Additional kwargs are Text properties:

Property	Description
<code>agg_filter</code>	unknown
<code>alpha</code>	float (0.0 transparent through 1.0 opaque)
<code>animated</code>	[True False]
<code>axes</code>	an Axes instance
<code>backgroundcolor</code>	any matplotlib color
<code>bbox</code>	rectangle prop dict
<code>clip_box</code>	a <code>matplotlib.transforms.Bbox</code> instance
<code>clip_on</code>	[True False]
<code>clip_path</code>	[(Path , Transform) Patch None]
<code>color</code>	any matplotlib color
<code>contains</code>	a callable function

Table 52.2 – continued from

Property	Description
<code>family</code> or <code>fontfamily</code> or <code>fontname</code> or <code>name</code>	[FONTNAME ‘serif’ ‘sans-serif’ ‘cursive’ ‘fantasy’ ‘monospace’]
<code>figure</code>	a <code>matplotlib.figure.Figure</code> instance
<code>fontproperties</code> or <code>font_properties</code>	a <code>matplotlib.font_manager.FontProperties</code> instance
<code>gid</code>	an id string
<code>horizontalalignment</code> or <code>ha</code>	[‘center’ ‘right’ ‘left’]
<code>label</code>	string or anything printable with ‘%s’ conversion.
<code>linespacing</code>	float (multiple of font size)
<code>lod</code>	[True False]
<code>multialignment</code>	[‘left’ ‘right’ ‘center’]
<code>path_effects</code>	unknown
<code>picker</code>	[None float boolean callable]
<code>position</code>	(x,y)
<code>rasterized</code>	[True False None]
<code>rotation</code>	[angle in degrees ‘vertical’ ‘horizontal’]
<code>rotation_mode</code>	unknown
<code>size</code> or <code>fontsize</code>	[size in points ‘xx-small’ ‘x-small’ ‘small’ ‘medium’ ‘large’ ‘x-large’]
<code>sketch_params</code>	unknown
<code>snap</code>	unknown
<code>stretch</code> or <code>fontstretch</code>	[a numeric value in range 0-1000 ‘ultra-condensed’ ‘extra-condensed’ ‘c
<code>style</code> or <code>fontstyle</code>	[‘normal’ ‘italic’ ‘oblique’]
<code>text</code>	string or anything printable with ‘%s’ conversion.
<code>transform</code>	<code>Transform</code> instance
<code>url</code>	a url string
<code>variant</code> or <code>fontvariant</code>	[‘normal’ ‘small-caps’]
<code>verticalalignment</code> or <code>va</code> or <code>ma</code>	[‘center’ ‘top’ ‘bottom’ ‘baseline’]
<code>visible</code>	[True False]
<code>weight</code> or <code>fontweight</code>	[a numeric value in range 0-1000 ‘ultralight’ ‘light’ ‘normal’ ‘regular’
<code>x</code>	float
<code>y</code>	float
<code>zorder</code>	any number

contains(*event*)

draw(*artist*, *renderer*, **args*, ***kwargs*)

Draw the `Annotation` object to the given `renderer`.

set_figure(*fig*)

update_bbox_position_size(*renderer*)

Update the location and the size of the bbox. This method should be used when the position and size of the bbox needs to be updated before actually drawing the bbox.

update_positions(*renderer*)

“Update the pixel positions of the annotated point and the text.

`class matplotlib.text.OffsetFrom(artist, ref_coord, unit='points')`

Bases: object

`get_unit()`

`set_unit(unit)`

`class matplotlib.text.Text(x=0, y=0, text='', color=None, verticalalignment='baseline', horizontalalignment='left', multialignment=None, fontproperties=None, rotation=None, linespacing=None, rotation_mode=None, **kwargs)`

Bases: `matplotlib.artist.Artist`

Handle storing and drawing of text in window or data coordinates.

Create a `Text` instance at `x`, `y` with string `text`.

Valid kwargs are

Property	Description
<code>agg_filter</code>	unknown
<code>alpha</code>	float (0.0 transparent through 1.0 opaque)
<code>animated</code>	[True False]
<code>axes</code>	an <code>Axes</code> instance
<code>backgroundcolor</code>	any matplotlib color
<code>bbox</code>	rectangle prop dict
<code>clip_box</code>	a <code>matplotlib.transforms.Bbox</code> instance
<code>clip_on</code>	[True False]
<code>clip_path</code>	[(Path, Transform) Patch None]
<code>color</code>	any matplotlib color
<code>contains</code>	a callable function
<code>family</code> or <code>fontfamily</code> or <code>fontname</code> or <code>name</code>	[FONTNAME 'serif' 'sans-serif' 'cursive' 'fantasy' 'monospace']
<code>figure</code>	a <code>matplotlib.figure.Figure</code> instance
<code>fontproperties</code> or <code>font_properties</code>	a <code>matplotlib.font_manager.FontProperties</code> instance
<code>gid</code>	an id string
<code>horizontalalignment</code> or <code>ha</code>	['center' 'right' 'left']
<code>label</code>	string or anything printable with '%s' conversion.
<code>linespacing</code>	float (multiple of font size)
<code>lod</code>	[True False]
<code>multialignment</code>	['left' 'right' 'center']
<code>path_effects</code>	unknown
<code>picker</code>	[None float boolean callable]
<code>position</code>	(x,y)
<code>rasterized</code>	[True False None]
<code>rotation</code>	[angle in degrees 'vertical' 'horizontal']
<code>rotation_mode</code>	unknown
<code>size</code> or <code>fontsize</code>	[size in points 'xx-small' 'x-small' 'small' 'medium' 'large' 'x-large']
<code>sketch_params</code>	unknown

Table 52.3 – continued from

Property	Description
<code>snap</code>	unknown
<code>stretch</code> or <code>fontstretch</code>	[a numeric value in range 0-1000 ‘ultra-condensed’ ‘extra-condensed’ ‘condensed’ ‘normal’ ‘expanded’ ‘extra-expanded’ ‘ultra-expanded’]
<code>style</code> or <code>fontstyle</code>	[‘normal’ ‘italic’ ‘oblique’]
<code>text</code>	string or anything printable with ‘%s’ conversion.
<code>transform</code>	<code>Transform</code> instance
<code>url</code>	a url string
<code>variant</code> or <code>fontvariant</code>	[‘normal’ ‘small-caps’]
<code>verticalalignment</code> or <code>va</code> or <code>ma</code>	[‘center’ ‘top’ ‘bottom’ ‘baseline’]
<code>visible</code>	[True False]
<code>weight</code> or <code>fontweight</code>	[a numeric value in range 0-1000 ‘ultralight’ ‘light’ ‘normal’ ‘regular’ ‘bold’ ‘extra-bold’ ‘ultra-bold’]
<code>x</code>	float
<code>y</code>	float
<code>zorder</code>	any number

contains(*mouseevent*)

Test whether the mouse event occurred in the patch.

In the case of text, a hit is true anywhere in the axis-aligned bounding-box containing the text.

Returns True or False.

draw(*artist, renderer, *args, **kwargs*)

Draws the `Text` object to the given *renderer*.

get_bbox_patch()

Return the bbox Patch object. Returns None if the the FancyBboxPatch is not made.

get_color()

Return the color of the text

get_family()

Return the list of font families used for font lookup

get_font_properties()

alias for `get_fontproperties`

get_fontfamily()

alias for `get_family`

get_fontname()

alias for `get_name`

get_fontproperties()

Return the `FontProperties` object

get_fontsize()

alias for `get_size`

get_fontstretch()

alias for `get_stretch`

get_fontstyle()

alias for `get_style`

get_fontvariant()

alias for `get_variant`

get_fontweight()

alias for `get_weight`

get_ha()

alias for `get_horizontalalignment`

get_horizontalalignment()

Return the horizontal alignment as string. Will be one of 'left', 'center' or 'right'.

get_name()

Return the font name as string

get_position()

Return the position of the text as a tuple (x, y)

get_prop_tup()

Return a hashable tuple of properties.

Not intended to be human readable, but useful for backends who want to cache derived information about text (eg layouts) and need to know if the text has changed.

get_rotation()

return the text angle as float in degrees

get_rotation_mode()

get text rotation mode

get_size()

Return the font size as integer

get_stretch()

Get the font stretch as a string or number

get_style()

Return the font style as string

get_text()

Get the text as string

get_va()

alias for `getverticalalignment()`

get_variant()

Return the font variant as a string

get_verticalalignment()

Return the vertical alignment as string. Will be one of 'top', 'center', 'bottom' or 'baseline'.

get_weight()

Get the font weight as string or number

get_window_extent(*renderer=None, dpi=None*)

Return a [Bbox](#) object bounding the text, in display units.

In addition to being used internally, this is useful for specifying clickable regions in a png file on a web page.

renderer defaults to the `_renderer` attribute of the text object. This is not assigned until the first execution of `draw()`, so you must use this kwarg if you want to call `get_window_extent()` prior to the first `draw()`. For getting web page regions, it is simpler to call the method after saving the figure.

dpi defaults to `self.figure.dpi`; the *renderer dpi* is irrelevant. For the web application, if `figure.dpi` is not the value used when saving the figure, then the value that was used must be specified as the *dpi* argument.

static is_math_text(*s*)

Returns a cleaned string and a boolean flag. The flag indicates if the given string *s* contains any mathtext, determined by counting unescaped dollar signs. If no mathtext is present, the cleaned string has its dollar signs unescaped. If `usetex` is on, the flag always has the value “TeX”.

set_backgroundcolor(*color*)

Set the background color of the text by updating the `bbox`.

See also:

[set_bbox\(\)](#) To change the position of the bounding box.

ACCEPTS: any matplotlib color

set_bbox(*rectprops*)

Draw a bounding box around `self`. *rectprops* are any settable properties for a rectangle, eg `facecolor='red'`, `alpha=0.5`.

`t.set_bbox(dict(facecolor='red', alpha=0.5))`

If *rectprops* has “`boxstyle`” key. A `FancyBboxPatch` is initialized with *rectprops* and will be drawn. The mutation scale of the `FancyBboxPath` is set to the `fontsize`.

ACCEPTS: rectangle prop dict

set_color(*color*)

Set the foreground color of the text

ACCEPTS: any matplotlib color

set_family(*fontname*)

Set the font family. May be either a single string, or a list of strings in decreasing priority. Each string may be either a real font name or a generic font class name. If the latter, the specific font names will be looked up in the `matplotlibrc` file.

ACCEPTS: [FONTNAME | ‘serif’ | ‘sans-serif’ | ‘cursive’ | ‘fantasy’ | ‘monospace’]

set_font_properties(*fp*)

alias for `set_fontproperties`

set_fontname(*fontname*)

alias for `set_family`

set_fontproperties(*fp*)

Set the font properties that control the text. *fp* must be a `matplotlib.font_manager.FontProperties` object.

ACCEPTS: a `matplotlib.font_manager.FontProperties` instance

set_fontsize(*fontsize*)

alias for `set_size`

set_fontstretch(*stretch*)

alias for `set_stretch`

set_fontstyle(*fontstyle*)

alias for `set_style`

set_fontvariant(*variant*)

alias for `set_variant`

set_fontweight(*weight*)

alias for `set_weight`

set_ha(*align*)

alias for `set_horizontalalignment`

set_horizontalalignment(*align*)

Set the horizontal alignment to one of

ACCEPTS: ['center' | 'right' | 'left']

set_linespacing(*spacing*)

Set the line spacing as a multiple of the font size. Default is 1.2.

ACCEPTS: float (multiple of font size)

set_ma(*align*)

alias for `set_verticalalignment`

set_multialignment(*align*)

Set the alignment for multiple lines layout. The layout of the bounding box of all the lines is determined by the `horizontalalignment` and `verticalalignment` properties, but the multiline text within that box can be

ACCEPTS: ['left' | 'right' | 'center']

set_name(*fontname*)

alias for `set_family`

set_position(*xy*)

Set the (x, y) position of the text

ACCEPTS: (x,y)

set_rotation(*s*)

Set the rotation of the text

ACCEPTS: [angle in degrees | 'vertical' | 'horizontal']

set_rotation_mode(*m*)

set text rotation mode. If “anchor”, the un-rotated text will first aligned according to their *ha* and *va*, and then will be rotated with the alignment reference point as a origin. If None (default), the text will be rotated first then will be aligned.

set_size(*fontsize*)

Set the font size. May be either a size string, relative to the default font size, or an absolute font size in points.

ACCEPTS: [size in points | ‘xx-small’ | ‘x-small’ | ‘small’ | ‘medium’ | ‘large’ | ‘x-large’ | ‘xx-large’]

set_stretch(*stretch*)

Set the font stretch (horizontal condensation or expansion).

ACCEPTS: [a numeric value in range 0-1000 | ‘ultra-condensed’ | ‘extra-condensed’ | ‘condensed’ | ‘semi-condensed’ | ‘normal’ | ‘semi-expanded’ | ‘expanded’ | ‘extra-expanded’ | ‘ultra-expanded’]

set_style(*fontstyle*)

Set the font style.

ACCEPTS: [‘normal’ | ‘italic’ | ‘oblique’]

set_text(*s*)

Set the text string *s*

It may contain newlines (`\n`) or math in LaTeX syntax.

ACCEPTS: string or anything printable with ‘%s’ conversion.

set_va(*align*)

alias for `set_verticalalignment`

set_variant(*variant*)

Set the font variant, either ‘normal’ or ‘small-caps’.

ACCEPTS: [‘normal’ | ‘small-caps’]

set_verticalalignment(*align*)

Set the vertical alignment

ACCEPTS: [‘center’ | ‘top’ | ‘bottom’ | ‘baseline’]

set_weight(*weight*)

Set the font weight.

ACCEPTS: [a numeric value in range 0-1000 | ‘ultralight’ | ‘light’ | ‘normal’ | ‘regular’ | ‘book’ | ‘medium’ | ‘roman’ | ‘semibold’ | ‘demibold’ | ‘demi’ | ‘bold’ | ‘heavy’ | ‘extra bold’ | ‘black’]

set_x(*x*)

Set the *x* position of the text

ACCEPTS: float

set_y(*y*)

Set the *y* position of the text

ACCEPTS: float

update_bbox_position_size(*renderer*)

Update the location and the size of the bbox. This method should be used when the position and size of the bbox needs to be updated before actually drawing the bbox.

update_from(*other*)

Copy properties from other to self

zorder = 3

```
class matplotlib.text.TextWithDash(x=0, y=0, text='', color=None, verticalalign='center', horizontalalignment='center', multialignment=None, fontproperties=None, rotation=None, linespacing=None, dashlength=0.0, dashdirection=0, dashrotation=None, dashpad=3, dashpush=0)
```

Bases: `matplotlib.text.Text`

This is basically a `Text` with a dash (drawn with a `Line2D`) before/after it. It is intended to be a drop-in replacement for `Text`, and should behave identically to it when `dashlength = 0.0`.

The dash always comes between the point specified by `set_position()` and the text. When a dash exists, the text alignment arguments (*horizontalalignment*, *verticalalignment*) are ignored.

dashlength is the length of the dash in canvas units. (default = 0.0).

dashdirection is one of 0 or 1, where 0 draws the dash after the text and 1 before. (default = 0).

dashrotation specifies the rotation of the dash, and should generally stay *None*. In this case `get_dashrotation()` returns `get_rotation()`. (I.e., the dash takes its rotation from the text's rotation). Because the text center is projected onto the dash, major deviations in the rotation cause what may be considered visually unappealing results. (default = *None*)

dashpad is a padding length to add (or subtract) space between the text and the dash, in canvas units. (default = 3)

dashpush “pushes” the dash and text away from the point specified by `set_position()` by the amount in canvas units. (default = 0)

Note: The alignment of the two objects is based on the bounding box of the `Text`, as obtained by `get_window_extent()`. This, in turn, appears to depend on the font metrics as given by the rendering backend. Hence the quality of the “centering” of the label text with respect to the dash varies depending on the backend used.

Note: I'm not sure that I got the `get_window_extent()` right, or whether that's sufficient for providing the object bounding box.

draw(*renderer*)

Draw the `TextWithDash` object to the given *renderer*.

get_dashdirection()

Get the direction dash. 1 is before the text and 0 is after.

get_dashlength()

Get the length of the dash.

get_dashpad()

Get the extra spacing between the dash and the text, in canvas units.

get_dashpush()

Get the extra spacing between the dash and the specified text position, in canvas units.

get_dashrotation()

Get the rotation of the dash in degrees.

get_figure()

return the figure instance the artist belongs to

get_position()

Return the position of the text as a tuple (x, y)

get_prop_tup()

Return a hashable tuple of properties.

Not intended to be human readable, but useful for backends who want to cache derived information about text (eg layouts) and need to know if the text has changed.

get_window_extent(*renderer=None*)

Return a [Bbox](#) object bounding the text, in display units.

In addition to being used internally, this is useful for specifying clickable regions in a png file on a web page.

renderer defaults to the `_renderer` attribute of the text object. This is not assigned until the first execution of `draw()`, so you must use this kwarg if you want to call `get_window_extent()` prior to the first `draw()`. For getting web page regions, it is simpler to call the method after saving the figure.

set_dashdirection(*dd*)

Set the direction of the dash following the text. 1 is before the text and 0 is after. The default is 0, which is what you'd want for the typical case of ticks below and on the left of the figure.

ACCEPTS: int (1 is before, 0 is after)

set_dashlength(*dl*)

Set the length of the dash.

ACCEPTS: float (canvas units)

set_dashpad(*dp*)

Set the “pad” of the `TextWithDash`, which is the extra spacing between the dash and the text, in canvas units.

ACCEPTS: float (canvas units)

set_dashpush(*dp*)

Set the “push” of the `TextWithDash`, which is the extra spacing between the beginning of the dash and the specified position.

ACCEPTS: float (canvas units)

set_dashrotation(*dr*)

Set the rotation of the dash, in degrees

ACCEPTS: float (degrees)

set_figure(*fig*)

Set the figure instance the artist belong to.

ACCEPTS: a `matplotlib.figure.Figure` instance

set_position(*xy*)

Set the (*x*, *y*) position of the `TextWithDash`.

ACCEPTS: (*x*, *y*)

set_transform(*t*)

Set the `matplotlib.transforms.Transform` instance used by this artist.

ACCEPTS: a `matplotlib.transforms.Transform` instance

set_x(*x*)

Set the *x* position of the `TextWithDash`.

ACCEPTS: float

set_y(*y*)

Set the *y* position of the `TextWithDash`.

ACCEPTS: float

update_coords(*renderer*)

Computes the actual *x*, *y* coordinates for text based on the input *x*, *y* and the *dashlength*. Since the rotation is with respect to the actual canvas's coordinates we need to map back and forth.

`matplotlib.text.get_rotation(rotation)`

Return the text angle as float.

rotation may be 'horizontal', 'vertical', or a numeric value in degrees.

53.1 matplotlib.axes

`class matplotlib.axes.Axes`(*fig, rect, axisbg=None, frameon=True, sharex=None, sharey=None, label='', xscale=None, yscale=None, **kwargs*)

Bases: `matplotlib.artist.Artist`

The `Axes` contains most of the figure elements: `Axis`, `Tick`, `Line2D`, `Text`, `Polygon`, etc., and sets the coordinate system.

The `Axes` instance supports callbacks through a `callbacks` attribute which is a `CallbackRegistry` instance. The events you can connect to are `'xlim_changed'` and `'ylim_changed'` and the callback will be called with `func(ax)` where `ax` is the `Axes` instance.

`acorr`(*x, **kwargs*)

Plot the autocorrelation of *x*.

Call signature:

```
acorr(x, normed=True, detrend=mlab.detrend_none, usevlines=True,
      maxlags=10, **kwargs)
```

If `normed = True`, normalize the data by the autocorrelation at 0-th lag. *x* is detrended by the `detrend` callable (default no normalization).

Data are plotted as `plot(lags, c, **kwargs)`

Return value is a tuple (*lags, c, line*) where:

- *lags* are a length $2*\text{maxlags}+1$ lag vector
- *c* is the $2*\text{maxlags}+1$ auto correlation vector
- *line* is a `Line2D` instance returned by `plot()`

The default `linestyle` is `None` and the default `marker` is `'o'`, though these can be overridden with keyword args. The cross correlation is performed with `numpy.correlate()` with `mode = 2`.

If `usevlines` is `True`, `vlines()` rather than `plot()` is used to draw vertical lines from the origin to the `acorr`. Otherwise, the plot style is determined by the `kwargs`, which are `Line2D` properties.

`maxlags` is a positive integer detailing the number of lags to show. The default value of `None` will return all $(2*\text{len}(x)-1)$ lags.

The return value is a tuple (*lags, c, linecol, b*) where

- `linecol` is the `LineCollection`
- `b` is the `x`-axis.

See also:

`plot()` or `vlines()` For documentation on valid kwargs.

Example:

`xcorr()` is top graph, and `acorr()` is bottom graph.

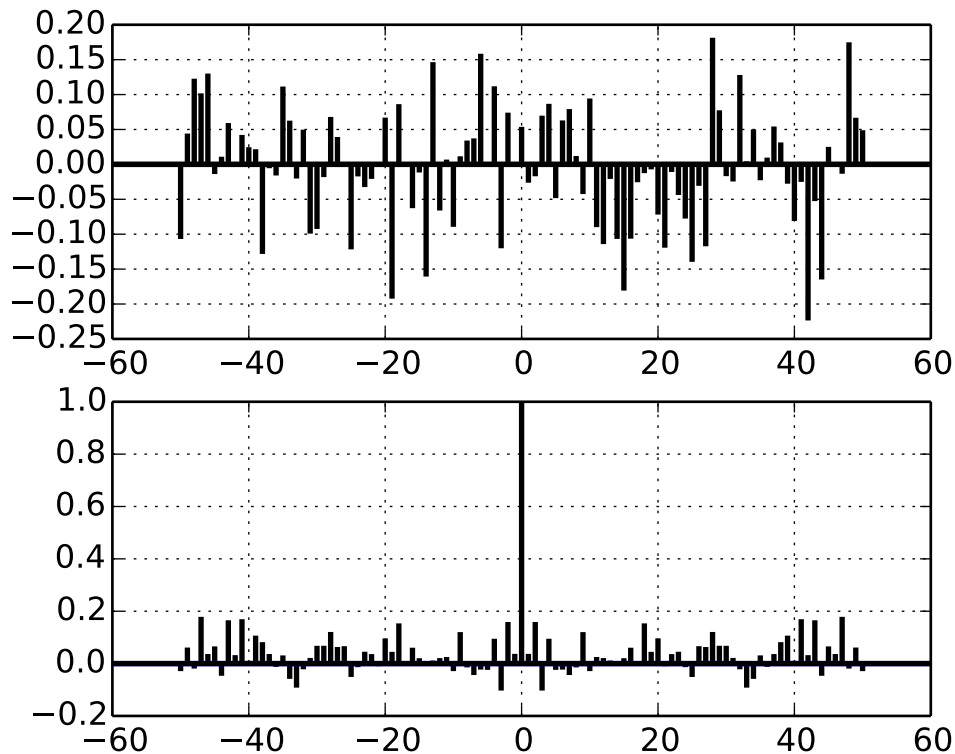

add_artist(*a*)

Add any `Artist` to the axes.

Returns the artist.

add_collection(*collection*, *autolim=True*)

Add a `Collection` instance to the axes.

Returns the collection.

add_container(*container*)

Add a `Container` instance to the axes.

Returns the collection.

add_line(*line*)

Add a `Line2D` to the list of plot lines

Returns the line.

add_patch(*p*)

Add a `Patch` *p* to the list of axes patches; the clipbox will be set to the Axes clipping box. If the transform is not set, it will be set to `transData`.

Returns the patch.

add_table(*tab*)

Add a `Table` instance to the list of axes tables

Returns the table.

annotate(*args, **kwargs)

Create an annotation: a piece of text referring to a data point.

Call signature:

```
annotate(s, xy, xytext=None, xycoords='data',
         textcoords='data', arrowprops=None, **kwargs)
```

Keyword arguments:

Annotate the *x, y* point *xy* with text *s* at *x, y* location *xytext*. (If *xytext* = *None*, defaults to *xy*, and if *textcoords* = *None*, defaults to *xycoords*).

arrowprops, if not *None*, is a dictionary of line properties (see `matplotlib.lines.Line2D`) for the arrow that connects annotation to the point.

If the dictionary has a key *arrowstyle*, a `FancyArrowPatch` instance is created with the given dictionary and is drawn. Otherwise, a `YAArow` patch instance is created and drawn. Valid keys for `YAArow` are

Key	Description
<code>width</code>	the width of the arrow in points
<code>frac</code>	the fraction of the arrow length occupied by the head
<code>head-width</code>	the width of the base of the arrow head in points
<code>shrink</code>	oftentimes it is convenient to have the arrowtip and base a bit away from the text and point being annotated. If <i>d</i> is the distance between the text and annotated point, <code>shrink</code> will shorten the arrow so the tip and base are <code>shrink</code> percent of the distance <i>d</i> away from the endpoints. ie, <code>shrink=0.05</code> is 5%
<code>?</code>	any key for <code>matplotlib.patches.polygon</code>

Valid keys for `FancyArrowPatch` are

Key	Description
arrowstyle	the arrow style
connectionstyle	the connection style
relpos	default is (0.5, 0.5)
patchA	default is bounding box of the text
patchB	default is None
shrinkA	default is 2 points
shrinkB	default is 2 points
mutation_scale	default is text size (in points)
mutation_aspect	default is 1.
?	any key for <code>matplotlib.patches.PathPatch</code>

xycoords and *textcoords* are strings that indicate the coordinates of *xy* and *xytext*.

Property	Description
'figure points'	points from the lower left corner of the figure
'figure pixels'	pixels from the lower left corner of the figure
'figure fraction'	0,0 is lower left of figure and 1,1 is upper right
'axes points'	points from lower left corner of axes
'axes pixels'	pixels from lower left corner of axes
'axes fraction'	0,0 is lower left of axes and 1,1 is upper right
'data'	use the coordinate system of the object being annotated (default)
'offset points'	Specify an offset (in points) from the <i>xy</i> value
'polar'	you can specify <i>theta</i> , <i>r</i> for the annotation, even in cartesian plots. Note that if you are using a polar axes, you do not need to specify polar for the coordinate system since that is the native "data" coordinate system.

If a 'points' or 'pixels' option is specified, values will be added to the bottom-left and if negative, values will be subtracted from the top-right. e.g.:

```
# 10 points to the right of the left border of the axes and
# 5 points below the top border
xy=(10,-5), xycoords='axes points'
```

You may use an instance of `Transform` or `Artist`. See *Annotating Axes* for more details.

The *annotation_clip* attribute controls the visibility of the annotation when it goes outside the axes area. If `True`, the annotation will only be drawn when the *xy* is inside the axes. If `False`, the annotation will always be drawn regardless of its position. The default is `None`, which behaves as `True` only if *xycoords* is "data".

Additional kwargs are Text properties:

Property	Description
<code>agg_filter</code>	unknown
<code>alpha</code>	float (0.0 transparent through 1.0 opaque)
<code>animated</code>	[True False]
<code>axes</code>	an <code>Axes</code> instance
<code>backgroundcolor</code>	any matplotlib color
<code>bbox</code>	rectangle prop dict
<code>clip_box</code>	a <code>matplotlib.transforms.Bbox</code> instance
<code>clip_on</code>	[True False]
<code>clip_path</code>	[(<code>Path</code> , <code>Transform</code>) <code>Patch</code> None]
<code>color</code>	any matplotlib color
<code>contains</code>	a callable function
<code>family</code> or <code>fontfamily</code> or <code>fontname</code> or <code>name</code>	[<code>FONTNAME</code> 'serif' 'sans-serif' 'cursive' 'fantasy' 'monospace']
<code>figure</code>	a <code>matplotlib.figure.Figure</code> instance
<code>fontproperties</code> or <code>font_properties</code>	a <code>matplotlib.font_manager.FontProperties</code> instance
<code>gid</code>	an id string
<code>horizontalalignment</code> or <code>ha</code>	['center' 'right' 'left']
<code>label</code>	string or anything printable with '%s' conversion.
<code>linespacing</code>	float (multiple of font size)
<code>lod</code>	[True False]
<code>multialignment</code>	['left' 'right' 'center']
<code>path_effects</code>	unknown
<code>picker</code>	[None float boolean callable]
<code>position</code>	(x,y)
<code>rasterized</code>	[True False None]
<code>rotation</code>	[angle in degrees 'vertical' 'horizontal']
<code>rotation_mode</code>	unknown
<code>size</code> or <code>fontsize</code>	[size in points 'xx-small' 'x-small' 'small' 'medium' 'large' 'x-large']
<code>sketch_params</code>	unknown
<code>snap</code>	unknown
<code>stretch</code> or <code>fontstretch</code>	[a numeric value in range 0-1000 'ultra-condensed' 'extra-condensed' 'condensed' 'normal' 'expanded' 'extra-expanded' 'ultra-expanded']
<code>style</code> or <code>fontstyle</code>	['normal' 'italic' 'oblique']
<code>text</code>	string or anything printable with '%s' conversion.
<code>transform</code>	<code>Transform</code> instance
<code>url</code>	a url string
<code>variant</code> or <code>fontvariant</code>	['normal' 'small-caps']
<code>verticalalignment</code> or <code>va</code> or <code>ma</code>	['center' 'top' 'bottom' 'baseline']
<code>visible</code>	[True False]
<code>weight</code> or <code>fontweight</code>	[a numeric value in range 0-1000 'ultralight' 'light' 'normal' 'regular' 'bold' 'extra-bold' 'ultra-bold']
<code>x</code>	float
<code>y</code>	float
<code>zorder</code>	any number

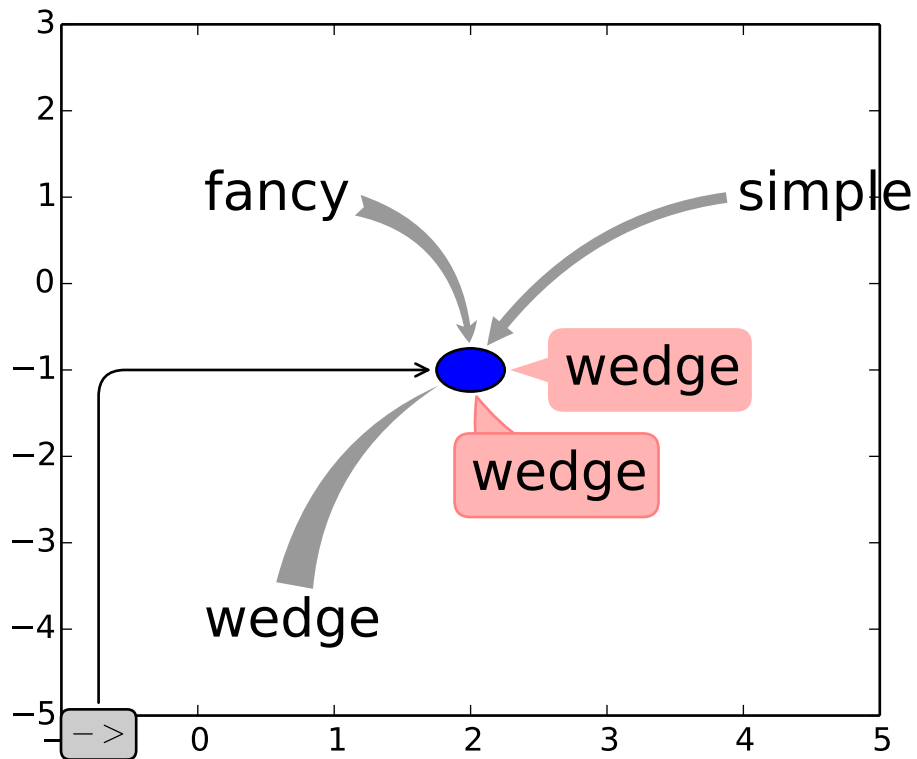
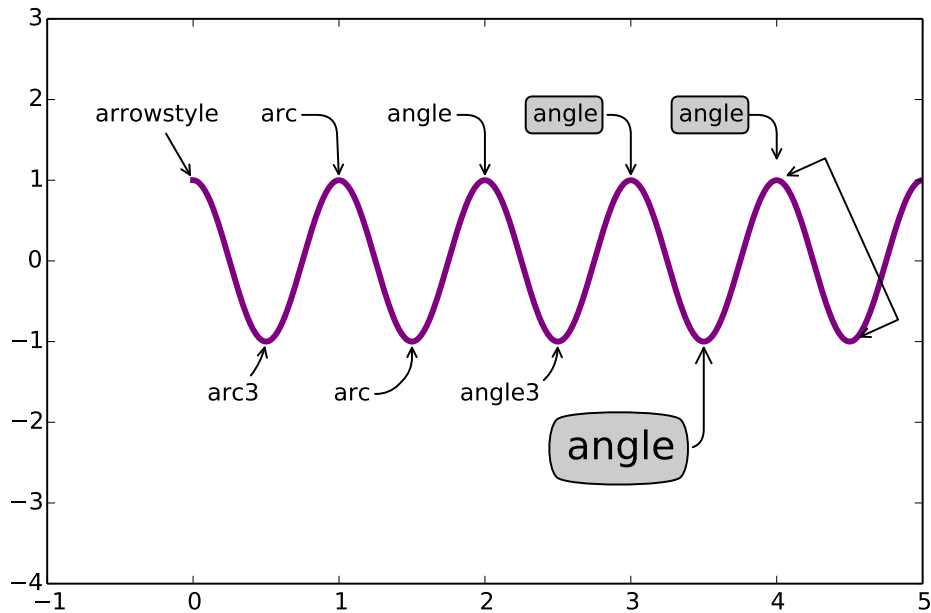

`apply_aspect(position=None)`

Use `_aspect()` and `_adjustable()` to modify the axes box or the view limits.

arrow(*x*, *y*, *dx*, *dy*, ****kwargs**)

Add an arrow to the axes.

Call signature:

```
arrow(x, y, dx, dy, **kwargs)
```

Draws arrow on specified axis from (*x*, *y*) to (*x* + *dx*, *y* + *dy*). Uses FancyArrow patch to construct the arrow.

The resulting arrow is affected by the axes aspect ratio and limits. This may produce an arrow whose head is not square with its stem. To create an arrow whose head is square with its stem, use `annotate()`.

Optional kwargs control the arrow construction and properties:

Constructor arguments

width: float (default: 0.001) width of full arrow tail

length_includes_head: [True | False] (default: False) True if head is to be counted in calculating the length.

head_width: float or None (default: 3*width) total width of the full arrow head

head_length: float or None (default: 1.5 * head_width) length of arrow head

shape: ['full', 'left', 'right'] (default: 'full') draw the left-half, right-half, or full arrow

overhang: float (default: 0) fraction that the arrow is swept back (0 overhang means triangular shape). Can be negative or greater than one.

head_starts_at_zero: [True | False] (default: False) if True, the head starts being drawn at coordinate 0 instead of ending at coordinate 0.

Other valid kwargs (inherited from Patch) are:

Property	Description
<code>agg_filter</code>	unknown
<code>alpha</code>	float or None
<code>animated</code>	[True False]
<code>antialiased</code> or <code>aa</code>	[True False] or None for default
<code>axes</code>	an <code>Axes</code> instance
<code>clip_box</code>	a <code>matplotlib.transforms.Bbox</code> instance
<code>clip_on</code>	[True False]
<code>clip_path</code>	[(<code>Path</code> , <code>Transform</code>) <code>Patch</code> None]
<code>color</code>	matplotlib color spec
<code>contains</code>	a callable function
<code>edgecolor</code> or <code>ec</code>	mpl color spec, or None for default, or 'none' for no color
<code>facecolor</code> or <code>fc</code>	mpl color spec, or None for default, or 'none' for no color
<code>figure</code>	a <code>matplotlib.figure.Figure</code> instance
<code>fill</code>	[True False]
<code>gid</code>	an id string
<code>hatch</code>	['/' '\ ' ' ' '-' '+' 'x' 'o' 'O' '.' '*']
<code>label</code>	string or anything printable with '%s' conversion.
<code>linestyle</code> or <code>ls</code>	['solid' 'dashed' 'dashdot' 'dotted']
<code>linewidth</code> or <code>lw</code>	float or None for default
<code>lod</code>	[True False]
<code>path_effects</code>	unknown
<code>picker</code>	[None float boolean callable]
<code>rasterized</code>	[True False None]
<code>sketch_params</code>	unknown
<code>snap</code>	unknown
<code>transform</code>	<code>Transform</code> instance
<code>url</code>	a url string
<code>visible</code>	[True False]
<code>zorder</code>	any number

Example:

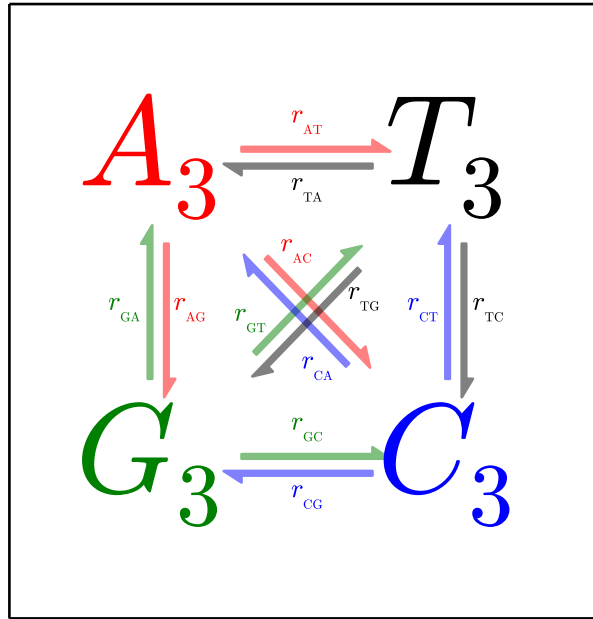

autoscale(*enable=True*, *axis='both'*, *tight=None*)

Autoscale the axis view to the data (toggle).

Convenience method for simple axis view autoscaling. It turns autoscaling on or off, and then, if autoscaling for either axis is on, it performs the autoscaling on the specified axis or axes.

enable: [**True** | **False** | **None**] True (default) turns autoscaling on, False turns it off. None leaves the autoscaling state unchanged.

axis: [**'x'** | **'y'** | **'both'**] which axis to operate on; default is 'both'

tight: [**True** | **False** | **None**] If True, set view limits to data limits; if False, let the locator and margins expand the view limits; if None, use tight scaling if the only artist is an image, otherwise treat *tight* as False. The *tight* setting is retained for future autoscaling until it is explicitly changed.

Returns None.

autoscale_view(*tight=None*, *scalex=True*, *scaley=True*)

Autoscale the view limits using the data limits. You can selectively autoscale only a single axis, eg, the xaxis by setting *scaley* to *False*. The autoscaling preserves any axis direction reversal that has already been done.

The data limits are not updated automatically when artist data are changed after the artist has been added to an Axes instance. In that case, use `matplotlib.axes.Axes.relim()` prior to calling `autoscale_view`.

axhline(*y=0*, *xmin=0*, *xmax=1*, ***kwargs*)

Add a horizontal line across the axis.

Call signature:

```
axhline(y=0, xmin=0, xmax=1, **kwargs)
```

Draw a horizontal line at y from $xmin$ to $xmax$. With the default values of $xmin = 0$ and $xmax = 1$, this line will always span the horizontal extent of the axes, regardless of the `xlim` settings, even if you change them, e.g., with the `set_xlim()` command. That is, the horizontal extent is in axes coords: 0=left, 0.5=middle, 1.0=right but the y location is in data coordinates.

Return value is the `Line2D` instance. `kwargs` are the same as `kwargs` to `plot`, and can be used to control the line properties. e.g.,

- draw a thick red hline at $y = 0$ that spans the xrange:

```
>>> axhline(linewidth=4, color='r')
```

- draw a default hline at $y = 1$ that spans the xrange:

```
>>> axhline(y=1)
```

- draw a default hline at $y = .5$ that spans the the middle half of the xrange:

```
>>> axhline(y=.5, xmin=0.25, xmax=0.75)
```

Valid `kwargs` are `Line2D` properties, with the exception of ‘transform’:

Property	Description
<code>agg_filter</code>	unknown
<code>alpha</code>	float (0.0 transparent through 1.0 opaque)
<code>animated</code>	[True False]
<code>antialiased</code> or <code>aa</code>	[True False]
<code>axes</code>	an <code>Axes</code> instance
<code>clip_box</code>	a <code>matplotlib.transforms.Bbox</code> instance
<code>clip_on</code>	[True False]
<code>clip_path</code>	[(Path, Transform) Patch None]
<code>color</code> or <code>c</code>	any matplotlib color
<code>contains</code>	a callable function
<code>dash_capstyle</code>	[‘butt’ ‘round’ ‘projecting’]
<code>dash_joinstyle</code>	[‘miter’ ‘round’ ‘bevel’]
<code>dashes</code>	sequence of on/off ink in points
<code>drawstyle</code>	[‘default’ ‘steps’ ‘steps-pre’ ‘steps-mid’ ‘steps-post’]
<code>figure</code>	a <code>matplotlib.figure.Figure</code> instance
<code>fillstyle</code>	[‘full’ ‘left’ ‘right’ ‘bottom’ ‘top’ ‘none’]
<code>gid</code>	an id string
<code>label</code>	string or anything printable with ‘%s’ conversion.
<code>linestyle</code> or <code>ls</code>	[‘-’ ‘--’ ‘-.’ ‘:’ ‘None’ ‘ ’ ‘ ’] and any drawstyle in combination with a
<code>linewidth</code> or <code>lw</code>	float value in points
<code>lod</code>	[True False]
<code>marker</code>	unknown
<code>markeredgecolor</code> or <code>mec</code>	any matplotlib color
<code>markeredgewidth</code> or <code>mew</code>	float value in points
<code>markerfacecolor</code> or <code>mfc</code>	any matplotlib color

Table 53.2 – continued from previous page

Property	Description
<code>markerfacecoloralt</code> or <code>mfcalt</code>	any matplotlib color
<code>markersize</code> or <code>ms</code>	float
<code>markevery</code>	None integer (startind, stride)
<code>path_effects</code>	unknown
<code>picker</code>	float distance in points or callable pick function <code>fn(artist, event)</code>
<code>pickradius</code>	float distance in points
<code>rasterized</code>	[True False None]
<code>sketch_params</code>	unknown
<code>snap</code>	unknown
<code>solid_capstyle</code>	['butt' 'round' 'projecting']
<code>solid_joinstyle</code>	['miter' 'round' 'bevel']
<code>transform</code>	a <code>matplotlib.transforms.Transform</code> instance
<code>url</code>	a url string
<code>visible</code>	[True False]
<code>xdata</code>	1D array
<code>ydata</code>	1D array
<code>zorder</code>	any number

See also:

`axhspan()` for example plot and source code

`axhspan(ymin, ymax, xmin=0, xmax=1, **kwargs)`

Add a horizontal span (rectangle) across the axis.

Call signature:

```
axhspan(ymin, ymax, xmin=0, xmax=1, **kwargs)
```

y coords are in data units and x coords are in axes (relative 0-1) units.

Draw a horizontal span (rectangle) from $ymin$ to $ymax$. With the default values of $xmin = 0$ and $xmax = 1$, this always spans the xrange, regardless of the xlim settings, even if you change them, e.g., with the `set_xlim()` command. That is, the horizontal extent is in axes coords: 0=left, 0.5=middle, 1.0=right but the y location is in data coordinates.

Return value is a `matplotlib.patches.Polygon` instance.

Examples:

- draw a gray rectangle from $y = 0.25-0.75$ that spans the horizontal extent of the axes:

```
>>> axhspan(0.25, 0.75, facecolor='0.5', alpha=0.5)
```

Valid kwargs are `Polygon` properties:

Property	Description
<code>agg_filter</code>	unknown
<code>alpha</code>	float or None
<code>animated</code>	[True False]
<code>antialiased</code> or <code>aa</code>	[True False] or None for default
<code>axes</code>	an <code>Axes</code> instance
<code>clip_box</code>	a <code>matplotlib.transforms.Bbox</code> instance
<code>clip_on</code>	[True False]
<code>clip_path</code>	[(<code>Path</code> , <code>Transform</code>) <code>Patch</code> None]
<code>color</code>	matplotlib color spec
<code>contains</code>	a callable function
<code>edgecolor</code> or <code>ec</code>	mpl color spec, or None for default, or 'none' for no color
<code>facecolor</code> or <code>fc</code>	mpl color spec, or None for default, or 'none' for no color
<code>figure</code>	a <code>matplotlib.figure.Figure</code> instance
<code>fill</code>	[True False]
<code>gid</code>	an id string
<code>hatch</code>	['/' '\ ' ' ' '-' '+' 'x' 'o' 'O' '.' '*']
<code>label</code>	string or anything printable with '%s' conversion.
<code>linestyle</code> or <code>ls</code>	['solid' 'dashed' 'dashdot' 'dotted']
<code>linewidth</code> or <code>lw</code>	float or None for default
<code>lod</code>	[True False]
<code>path_effects</code>	unknown
<code>picker</code>	[None float boolean callable]
<code>rasterized</code>	[True False None]
<code>sketch_params</code>	unknown
<code>snap</code>	unknown
<code>transform</code>	<code>Transform</code> instance
<code>url</code>	a url string
<code>visible</code>	[True False]
<code>zorder</code>	any number

Example:

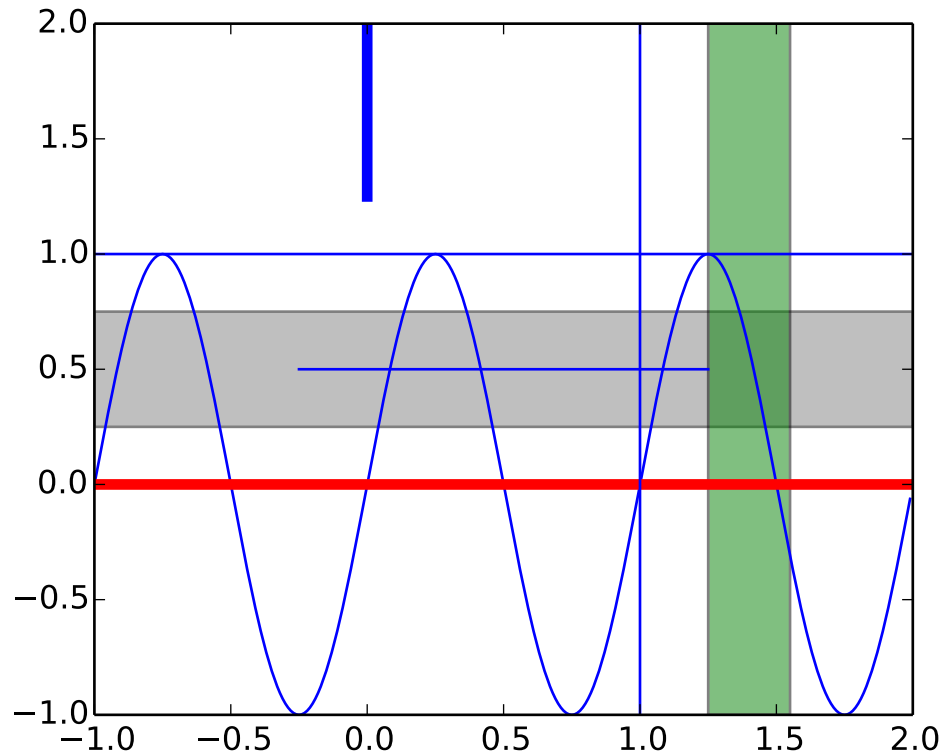

axis(*y, **kwargs)

Convenience method for manipulating the x and y view limits and the aspect ratio of the plot. For details, see `axis()`.

kwargs are passed on to `set_xlim()` and `set_ylim()`

axvline(x=0, ymin=0, ymax=1, **kwargs)

Add a vertical line across the axes.

Call signature:

```
axvline(x=0, ymin=0, ymax=1, **kwargs)
```

Draw a vertical line at *x* from *ymin* to *ymax*. With the default values of *ymin* = 0 and *ymax* = 1, this line will always span the vertical extent of the axes, regardless of the *ylim* settings, even if you change them, e.g., with the `set_ylim()` command. That is, the vertical extent is in axes coords: 0=bottom, 0.5=middle, 1.0=top but the *x* location is in data coordinates.

Return value is the `Line2D` instance. *kwargs* are the same as *kwargs* to `plot`, and can be used to control the line properties. e.g.,

- draw a thick red vline at *x* = 0 that spans the yrange:

```
>>> axvline(linewidth=4, color='r')
```

- draw a default vline at *x* = 1 that spans the yrange:

```
>>> axvline(x=1)
```

- draw a default vline at $x = .5$ that spans the the middle half of the yrange:

```
>>> axvline(x=.5, ymin=0.25, ymax=0.75)
```

Valid kwargs are [Line2D](#) properties, with the exception of ‘transform’:

Property	Description
agg_filter	unknown
alpha	float (0.0 transparent through 1.0 opaque)
animated	[True False]
antialiased or aa	[True False]
axes	an Axes instance
clip_box	a matplotlib.transforms.Bbox instance
clip_on	[True False]
clip_path	[(Path , Transform) Patch None]
color or c	any matplotlib color
contains	a callable function
dash_capstyle	['butt' 'round' 'projecting']
dash_joinstyle	['miter' 'round' 'bevel']
dashes	sequence of on/off ink in points
drawstyle	['default' 'steps' 'steps-pre' 'steps-mid' 'steps-post']
figure	a matplotlib.figure.Figure instance
fillstyle	['full' 'left' 'right' 'bottom' 'top' 'none']
gid	an id string
label	string or anything printable with ‘%s’ conversion.
linestyle or ls	['-' '--' '-.' ':' 'None' ' ' ''] and any drawstyle in combination with a
linewidth or lw	float value in points
lod	[True False]
marker	unknown
markeredgecolor or mec	any matplotlib color
markeredgewidth or mew	float value in points
markerfacecolor or mfc	any matplotlib color
markerfacecoloralt or mfcalt	any matplotlib color
markersize or ms	float
markevery	None integer (startind, stride)
path_effects	unknown
picker	float distance in points or callable pick function <code>fn(artist, event)</code>
pickradius	float distance in points
rasterized	[True False None]
sketch_params	unknown
snap	unknown
solid_capstyle	['butt' 'round' 'projecting']
solid_joinstyle	['miter' 'round' 'bevel']
transform	a matplotlib.transforms.Transform instance
url	a url string
visible	[True False]

Table 53.3 – continued from previous page

Property	Description
<code>xdata</code>	1D array
<code>ydata</code>	1D array
<code>zorder</code>	any number

See also:

`axhspan()` for example plot and source code

`axvspan(xmin, xmax, ymin=0, ymax=1, **kwargs)`

Add a vertical span (rectangle) across the axes.

Call signature:

```
axvspan(xmin, xmax, ymin=0, ymax=1, **kwargs)
```

x coords are in data units and y coords are in axes (relative 0-1) units.

Draw a vertical span (rectangle) from $xmin$ to $xmax$. With the default values of $ymin = 0$ and $ymax = 1$, this always spans the yrange, regardless of the ylim settings, even if you change them, e.g., with the `set_ylim()` command. That is, the vertical extent is in axes coords: 0=bottom, 0.5=middle, 1.0=top but the y location is in data coordinates.

Return value is the `matplotlib.patches.Polygon` instance.

Examples:

- draw a vertical green translucent rectangle from $x=1.25$ to 1.55 that spans the yrange of the axes:

```
>>> axvspan(1.25, 1.55, facecolor='g', alpha=0.5)
```

Valid kwargs are `Polygon` properties:

Property	Description
<code>agg_filter</code>	unknown
<code>alpha</code>	float or None
<code>animated</code>	[True False]
<code>antialiased</code> or <code>aa</code>	[True False] or None for default
<code>axes</code>	an <code>Axes</code> instance
<code>clip_box</code>	a <code>matplotlib.transforms.Bbox</code> instance
<code>clip_on</code>	[True False]
<code>clip_path</code>	[(<code>Path</code> , <code>Transform</code>) <code>Patch</code> None]
<code>color</code>	matplotlib color spec
<code>contains</code>	a callable function
<code>edgecolor</code> or <code>ec</code>	mpl color spec, or None for default, or 'none' for no color
<code>facecolor</code> or <code>fc</code>	mpl color spec, or None for default, or 'none' for no color
<code>figure</code>	a <code>matplotlib.figure.Figure</code> instance
<code>fill</code>	[True False]
<code>gid</code>	an id string
<code>hatch</code>	['/' '\ ' ' ' '-' '+' 'x' 'o' 'O' '.' '*']
<code>label</code>	string or anything printable with '%s' conversion.
<code>linestyle</code> or <code>ls</code>	['solid' 'dashed' 'dashdot' 'dotted']
<code>linewidth</code> or <code>lw</code>	float or None for default
<code>lod</code>	[True False]
<code>path_effects</code>	unknown
<code>picker</code>	[None float boolean callable]
<code>rasterized</code>	[True False None]
<code>sketch_params</code>	unknown
<code>snap</code>	unknown
<code>transform</code>	<code>Transform</code> instance
<code>url</code>	a url string
<code>visible</code>	[True False]
<code>zorder</code>	any number

See also:

`axhspan()` for example plot and source code

bar (*left, height, width=0.8, bottom=None, **kwargs*)

Make a bar plot.

Make a bar plot with rectangles bounded by:

left, left + width, bottom, bottom + height (left, right, bottom and top edges)

Parameters left : sequence of scalars

the x coordinates of the left sides of the bars

height : sequence of scalars

the heights of the bars

width : scalar or array-like, optional, default: 0.8

the width(s) of the bars

bottom : scalar or array-like, optional, default: None

the y coordinate(s) of the bars

color : scalar or array-like, optional

the colors of the bar faces

edgecolor : scalar or array-like, optional
the colors of the bar edges

linewidth : scalar or array-like, optional, default: None
width of bar edge(s). If None, use default linewidth; If 0, don't draw edges.

xerr : scalar or array-like, optional, default: None
if not None, will be used to generate errorbar(s) on the bar chart

yerr : **scalar or array-like, optional, default: None** :
if not None, will be used to generate errorbar(s) on the bar chart

ecolor : scalar or array-like, optional, default: None
specifies the color of errorbar(s)

capsize : integer, optional, default: 3
determines the length in points of the error bar caps

error_kw : :
dictionary of kwargs to be passed to errorbar method. *ecolor* and *capsize* may be specified here rather than as independent kwargs.

align : ['edge' | 'center'], optional, default: 'edge'
If *edge*, aligns bars by their left edges (for vertical bars) and by their bottom edges (for horizontal bars). If *center*, interpret the *left* argument as the coordinates of the centers of the bars.

orientation : 'vertical' | 'horizontal', optional, default: 'vertical'
The orientation of the bars.

log : boolean, optional, default: False
If true, sets the axis to be log scale

Returns :class:'matplotlib.patches.Rectangle' instances. :

Notes

The optional arguments *color*, *edgecolor*, *linewidth*, *xerr*, and *yerr* can be either scalars or sequences of length equal to the number of bars. This enables you to use *bar* as the basis for stacked bar charts, or candlestick plots. Detail: *xerr* and *yerr* are passed directly to [errorbar\(\)](#), so they can also have shape $2 \times N$ for independent specification of lower and upper errors.

Other optional kwargs:

Property	Description
<code>agg_filter</code>	unknown
<code>alpha</code>	float or None
<code>animated</code>	[True False]
<code>antialiased</code> or <code>aa</code>	[True False] or None for default
<code>axes</code>	an <code>Axes</code> instance
<code>clip_box</code>	a <code>matplotlib.transforms.Bbox</code> instance
<code>clip_on</code>	[True False]
<code>clip_path</code>	[(<code>Path</code> , <code>Transform</code>) <code>Patch</code> None]
<code>color</code>	matplotlib color spec
<code>contains</code>	a callable function
<code>edgecolor</code> or <code>ec</code>	mpl color spec, or None for default, or 'none' for no color
<code>facecolor</code> or <code>fc</code>	mpl color spec, or None for default, or 'none' for no color
<code>figure</code>	a <code>matplotlib.figure.Figure</code> instance
<code>fill</code>	[True False]
<code>gid</code>	an id string
<code>hatch</code>	['/' '\ ' ' ' '-' '+' 'x' 'o' 'O' '.' '*']
<code>label</code>	string or anything printable with '%s' conversion.
<code>linestyle</code> or <code>ls</code>	['solid' 'dashed' 'dashdot' 'dotted']
<code>linewidth</code> or <code>lw</code>	float or None for default
<code>lod</code>	[True False]
<code>path_effects</code>	unknown
<code>picker</code>	[None float boolean callable]
<code>rasterized</code>	[True False None]
<code>sketch_params</code>	unknown
<code>snap</code>	unknown
<code>transform</code>	<code>Transform</code> instance
<code>url</code>	a url string
<code>visible</code>	[True False]
<code>zorder</code>	any number

Example: A stacked bar chart.

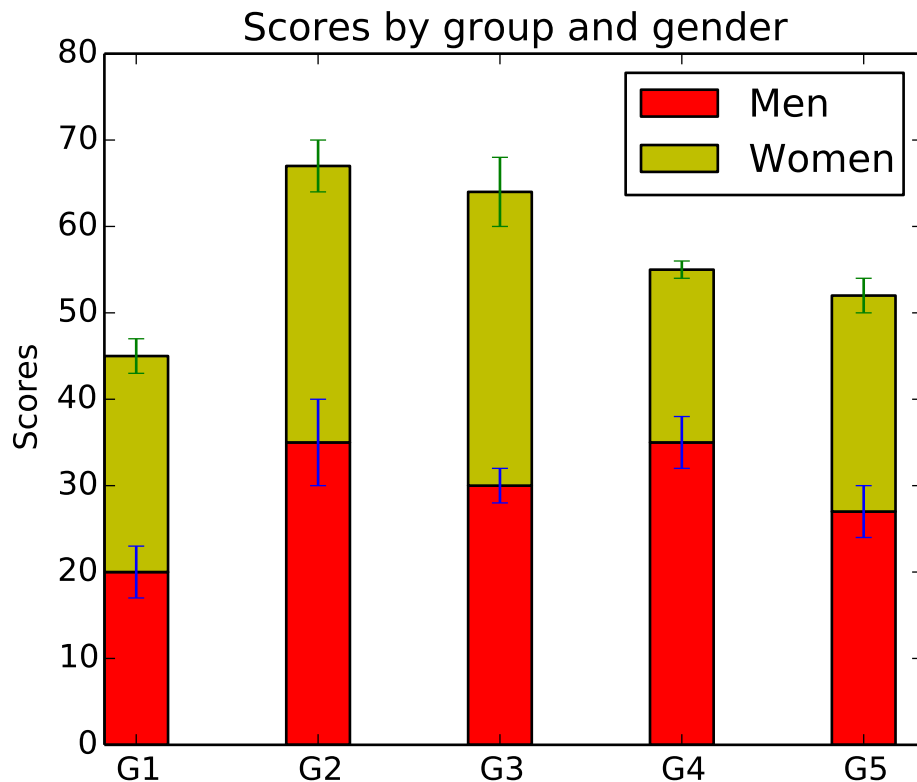

barbs(*args, **kw)

Plot a 2-D field of barbs.

Call signatures:

`barb(U, V, **kw)`

`barb(U, V, C, **kw)`

`barb(X, Y, U, V, **kw)`

`barb(X, Y, U, V, C, **kw)`

Arguments:

X, Y: The x and y coordinates of the barb locations (default is head of barb; see *pivot* kwarg)

U, V: Give the x and y components of the barb shaft

C: An optional array used to map colors to the barbs

All arguments may be 1-D or 2-D arrays or sequences. If *X* and *Y* are absent, they will be generated as a uniform grid. If *U* and *V* are 2-D arrays but *X* and *Y* are 1-D, and if `len(X)` and `len(Y)` match the column and row dimensions of *U*, then *X* and *Y* will be expanded with `numpy.meshgrid()`.

U, V, C may be masked arrays, but masked *X, Y* are not supported at present.

Keyword arguments:

length: Length of the barb in points; the other parts of the barb are scaled against this.

Default is 9

pivot: [**'tip'** | **'middle'**] The part of the arrow that is at the grid point; the arrow rotates about this point, hence the name *pivot*. Default is 'tip'

barbcolor: [**color** | **color sequence**] Specifies the color all parts of the barb except any flags. This parameter is analagous to the *edgecolor* parameter for polygons, which can be used instead. However this parameter will override *facecolor*.

flagcolor: [**color** | **color sequence**] Specifies the color of any flags on the barb. This parameter is analagous to the *facecolor* parameter for polygons, which can be used instead. However this parameter will override *facecolor*. If this is not set (and *C* has not either) then *flagcolor* will be set to match *barbcolor* so that the barb has a uniform color. If *C* has been set, *flagcolor* has no effect.

sizes: A dictionary of coefficients specifying the ratio of a given feature to the length of the barb. Only those values one wishes to override need to be included. These features include:

- 'spacing' - space between features (flags, full/half barbs)
- 'height' - height (distance from shaft to top) of a flag or full barb
- 'width' - width of a flag, twice the width of a full barb
- 'emptybarb' - radius of the circle used for low magnitudes

fill_empty: A flag on whether the empty barbs (circles) that are drawn should be filled with the flag color. If they are not filled, they will be drawn such that no color is applied to the center. Default is False

rounding: A flag to indicate whether the vector magnitude should be rounded when allocating barb components. If True, the magnitude is rounded to the nearest multiple of the half-barb increment. If False, the magnitude is simply truncated to the next lowest multiple. Default is True

barb_increments: A dictionary of increments specifying values to associate with different parts of the barb. Only those values one wishes to override need to be included.

- 'half' - half barbs (Default is 5)
- 'full' - full barbs (Default is 10)
- 'flag' - flags (default is 50)

flip_barb: Either a single boolean flag or an array of booleans. Single boolean indicates whether the lines and flags should point opposite to normal for all barbs. An array (which should be the same size as the other data arrays) indicates whether to flip for each individual barb. Normal behavior is for the barbs and lines to point right (comes from wind barbs having these features point towards low pressure in the Northern Hemisphere.) Default is False

Barbs are traditionally used in meteorology as a way to plot the speed and direction of wind observations, but can technically be used to plot any two dimensional vector quantity. As opposed to arrows, which give vector magnitude by the length of the arrow, the barbs give more quantitative information about the vector magnitude by putting slanted lines or a triangle for various increments in magnitude, as show schematically below:

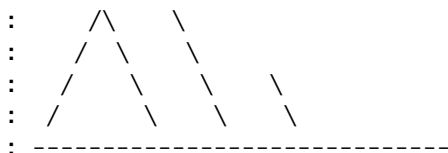

The largest increment is given by a triangle (or “flag”). After those come full lines (barbs). The

smallest increment is a half line. There is only, of course, ever at most 1 half line. If the magnitude is small and only needs a single half-line and no full lines or triangles, the half-line is offset from the end of the barb so that it can be easily distinguished from barbs with a single full line. The magnitude for the barb shown above would nominally be 65, using the standard increments of 50, 10, and 5.

linewidths and edgecolors can be used to customize the barb. Additional `PolyCollection` keyword arguments:

Property	Description
<code>agg_filter</code>	unknown
<code>alpha</code>	float or None
<code>animated</code>	[True False]
<code>antialiased</code> or <code>antialiaseds</code>	Boolean or sequence of booleans
<code>array</code>	unknown
<code>axes</code>	an <code>Axes</code> instance
<code>clim</code>	a length 2 sequence of floats
<code>clip_box</code>	a <code>matplotlib.transforms.Bbox</code> instance
<code>clip_on</code>	[True False]
<code>clip_path</code>	[(Path, Transform) Patch None]
<code>cmap</code>	a colormap or registered colormap name
<code>color</code>	matplotlib color arg or sequence of rgba tuples
<code>contains</code>	a callable function
<code>edgecolor</code> or <code>edgecolors</code>	matplotlib color arg or sequence of rgba tuples
<code>facecolor</code> or <code>facecolors</code>	matplotlib color arg or sequence of rgba tuples
<code>figure</code>	a <code>matplotlib.figure.Figure</code> instance
<code>gid</code>	an id string
<code>hatch</code>	['/' '\' ' ' '-' '+' 'x' 'o' 'O' '.' '*']
<code>label</code>	string or anything printable with '%s' conversion.
<code>linestyle</code> or <code>linestyles</code> or <code>dashes</code>	['solid' 'dashed', 'dashdot', 'dotted' (offset, on-off-dash-seq)]
<code>linewidth</code> or <code>lw</code> or <code>linewidths</code>	float or sequence of floats
<code>lod</code>	[True False]
<code>norm</code>	unknown
<code>offset_position</code>	unknown
<code>offsets</code>	float or sequence of floats
<code>path_effects</code>	unknown
<code>picker</code>	[None float boolean callable]
<code>pickradius</code>	unknown
<code>rasterized</code>	[True False None]
<code>sketch_params</code>	unknown
<code>snap</code>	unknown
<code>transform</code>	<code>Transform</code> instance
<code>url</code>	a url string
<code>urls</code>	unknown
<code>visible</code>	[True False]
<code>zorder</code>	any number

Example:

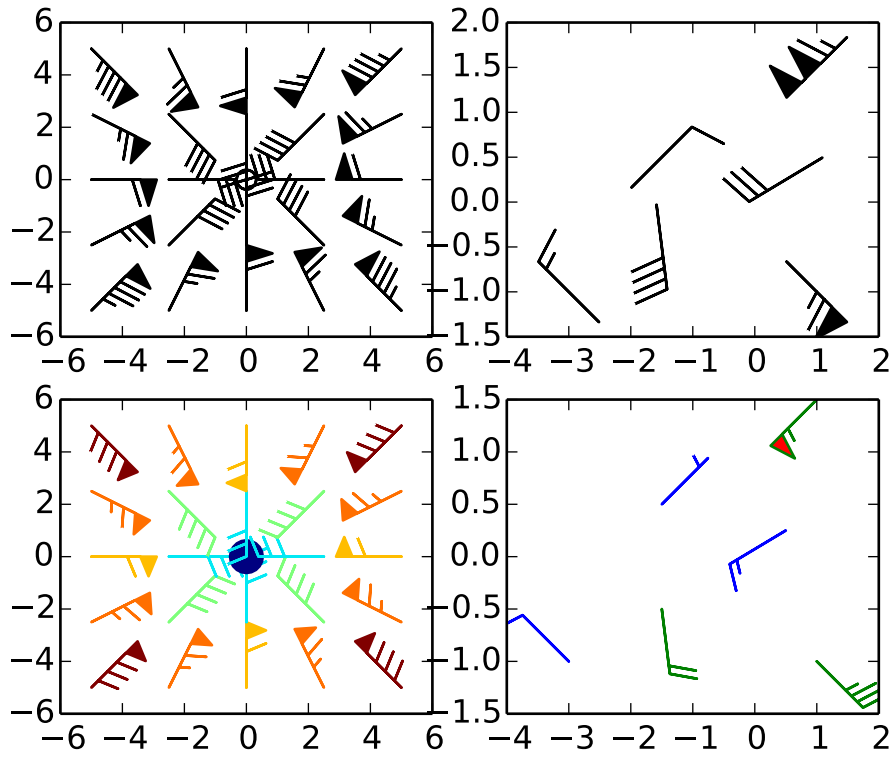

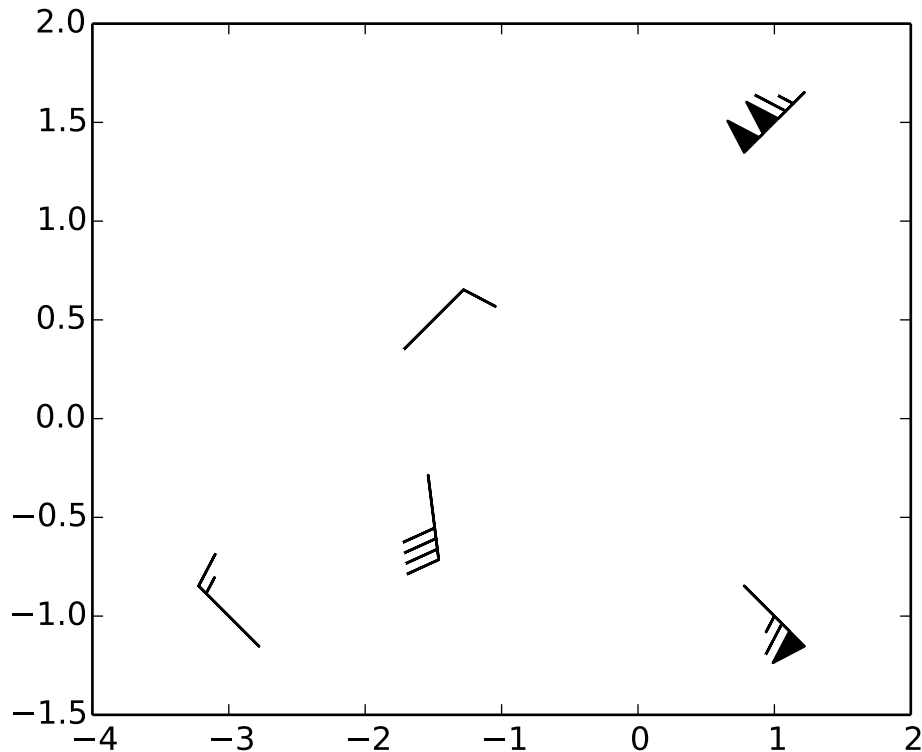

barh(*bottom*, *width*, *height*=0.8, *left*=None, ****kwargs**)

Make a horizontal bar plot.

Call signature:

`barh(bottom, width, height=0.8, left=0, **kwargs)`

Make a horizontal bar plot with rectangles bounded by:

left, *left + width*, *bottom*, *bottom + height* (left, right, bottom and top edges)
bottom, *width*, *height*, and *left* can be either scalars or sequences

Return value is a list of `matplotlib.patches.Rectangle` instances.

Required arguments:

Argument	Description
<i>bottom</i>	the vertical positions of the bottom edges of the bars
<i>width</i>	the lengths of the bars

Optional keyword arguments:

Key-word	Description
<i>height</i>	the heights (thicknesses) of the bars
<i>left</i>	the x coordinates of the left edges of the bars
<i>color</i>	the colors of the bars
<i>edge-color</i>	the colors of the bar edges
<i>linewidth</i>	width of bar edges; None means use default linewidth; 0 means don't draw edges.
<i>xerr</i>	if not None, will be used to generate errorbars on the bar chart
<i>yerr</i>	if not None, will be used to generate errorbars on the bar chart
<i>ecolor</i>	specifies the color of any errorbar
<i>capsize</i>	(default 3) determines the length in points of the error bar caps
<i>align</i>	'edge' (default) 'center'
<i>log</i>	[False True] False (default) leaves the horizontal axis as-is; True sets it to log scale

Setting *align* = 'edge' aligns bars by their bottom edges in bottom, while *align* = 'center' interprets these values as the y coordinates of the bar centers.

The optional arguments *color*, *edgecolor*, *linewidth*, *xerr*, and *yerr* can be either scalars or sequences of length equal to the number of bars. This enables you to use *barh* as the basis for stacked bar charts, or candlestick plots.

other optional kwargs:

Property	Description
<code>agg_filter</code>	unknown
<code>alpha</code>	float or None
<code>animated</code>	[True False]
<code>antialiased</code> or <code>aa</code>	[True False] or None for default
<code>axes</code>	an <code>Axes</code> instance
<code>clip_box</code>	a <code>matplotlib.transforms.Bbox</code> instance
<code>clip_on</code>	[True False]
<code>clip_path</code>	[(<code>Path</code> , <code>Transform</code>) <code>Patch</code> None]
<code>color</code>	matplotlib color spec
<code>contains</code>	a callable function
<code>edgecolor</code> or <code>ec</code>	mpl color spec, or None for default, or 'none' for no color
<code>facecolor</code> or <code>fc</code>	mpl color spec, or None for default, or 'none' for no color
<code>figure</code>	a <code>matplotlib.figure.Figure</code> instance
<code>fill</code>	[True False]
<code>gid</code>	an id string
<code>hatch</code>	['/' '\ ' ' ' '-' '+' 'x' 'o' 'O' '.' '*']
<code>label</code>	string or anything printable with '%s' conversion.
<code>linestyle</code> or <code>ls</code>	['solid' 'dashed' 'dashdot' 'dotted']
<code>linewidth</code> or <code>lw</code>	float or None for default
<code>lod</code>	[True False]
<code>path_effects</code>	unknown
<code>picker</code>	[None float boolean callable]
<code>rasterized</code>	[True False None]
<code>sketch_params</code>	unknown
<code>snap</code>	unknown
<code>transform</code>	<code>Transform</code> instance
<code>url</code>	a url string
<code>visible</code>	[True False]
<code>zorder</code>	any number

boxplot(*x*, *notch*=False, *sym*='b+', *vert*=True, *whis*=1.5, *positions*=None, *widths*=None, *patch_artist*=False, *bootstrap*=None, *usermedians*=None, *conf_intervals*=None)
 Make a box and whisker plot.

Call signature:

```
boxplot(x, notch=False, sym='+', vert=True, whis=1.5,
        positions=None, widths=None, patch_artist=False,
        bootstrap=None, usermedians=None, conf_intervals=None)
```

Make a box and whisker plot for each column of *x* or each vector in sequence *x*. The box extends from the lower to upper quartile values of the data, with a line at the median. The whiskers extend from the box to show the range of the data. Flier points are those past the end of the whiskers.

Function Arguments:

x : Array or a sequence of vectors.

notch [[False (default) | True]] If False (default), produces a rectangular box plot. If True, will produce a notched box plot

sym [[default 'b+']] The default symbol for flier points. Enter an empty string ("") if you don't want to show fliers.

vert [[False | True (default)]] If True (default), makes the boxes vertical. If False, makes horizontal boxes.

whis [[default 1.5]] Defines the length of the whiskers as a function of the inner quartile range. They extend to the most extreme data point within ($whis * (75\% - 25\%)$) data range.

bootstrap [[None (default) | integer]] Specifies whether to bootstrap the confidence intervals around the median for notched boxplots. If `bootstrap==None`, no bootstrapping is performed, and notches are calculated using a Gaussian-based asymptotic approximation (see McGill, R., Tukey, J.W., and Larsen, W.A., 1978, and Kendall and Stuart, 1967). Otherwise, `bootstrap` specifies the number of times to bootstrap the median to determine its 95% confidence intervals. Values between 1000 and 10000 are recommended.

usermedians [[default None]] An array or sequence whose first dimension (or length) is compatible with `x`. This overrides the medians computed by matplotlib for each element of `usermedians` that is not None. When an element of `usermedians` == None, the median will be computed directly as normal.

conf_intervals [[default None]] Array or sequence whose first dimension (or length) is compatible with `x` and whose second dimension is 2. When the current element of `conf_intervals` is not None, the notch locations computed by matplotlib are overridden (assuming notch is True). When an element of `conf_intervals` is None, boxplot compute notches the method specified by the other kwargs (e.g., `bootstrap`).

positions [[default 1,2,...,n]] Sets the horizontal positions of the boxes. The ticks and limits are automatically set to match the positions.

widths [[default 0.5]] Either a scalar or a vector and sets the width of each box. The default is 0.5, or $0.15 * (\text{distance between extreme positions})$ if that is smaller.

patch_artist [[False (default) | True]] If False produces boxes with the Line2D artist If True produces boxes with the Patch artist

Returns a dictionary mapping each component of the boxplot to a list of the `matplotlib.lines.Line2D` instances created. That dictionary has the following keys (assuming vertical boxplots):

- **boxes**: the main body of the boxplot showing the quartiles and the median's confidence intervals if enabled.
- **medians**: horizontal lines at the median of each box.
- **whiskers**: the vertical lines extending to the most extreme, n-outlier data points.
- **caps**: the horizontal lines at the ends of the whiskers.
- **fliers**: points representing data that extend beyond the whiskers (outliers).

Example:

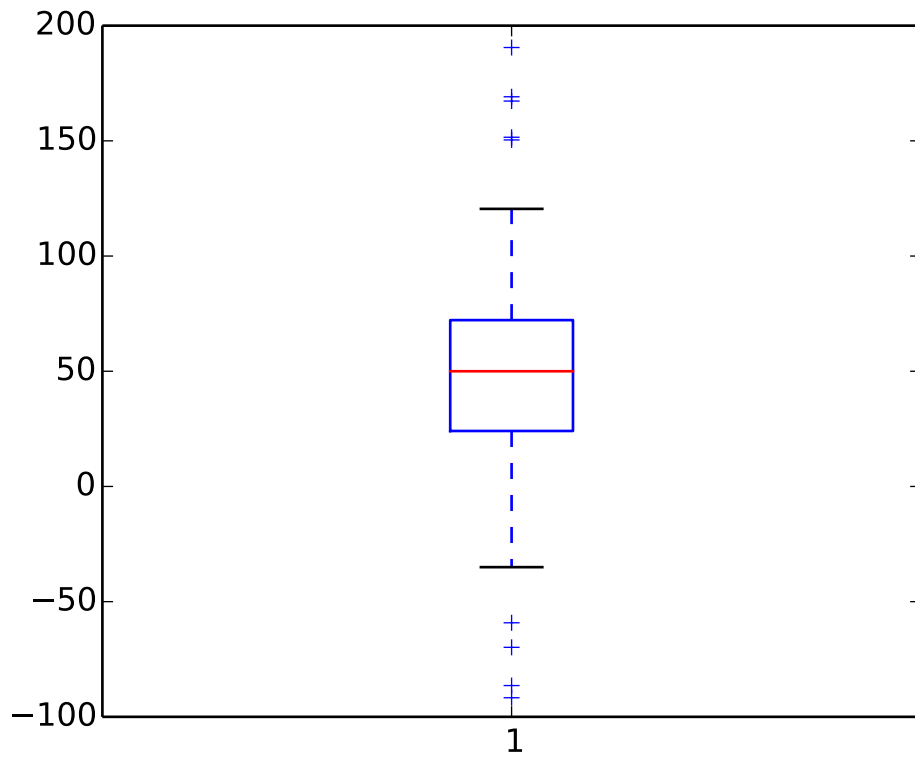

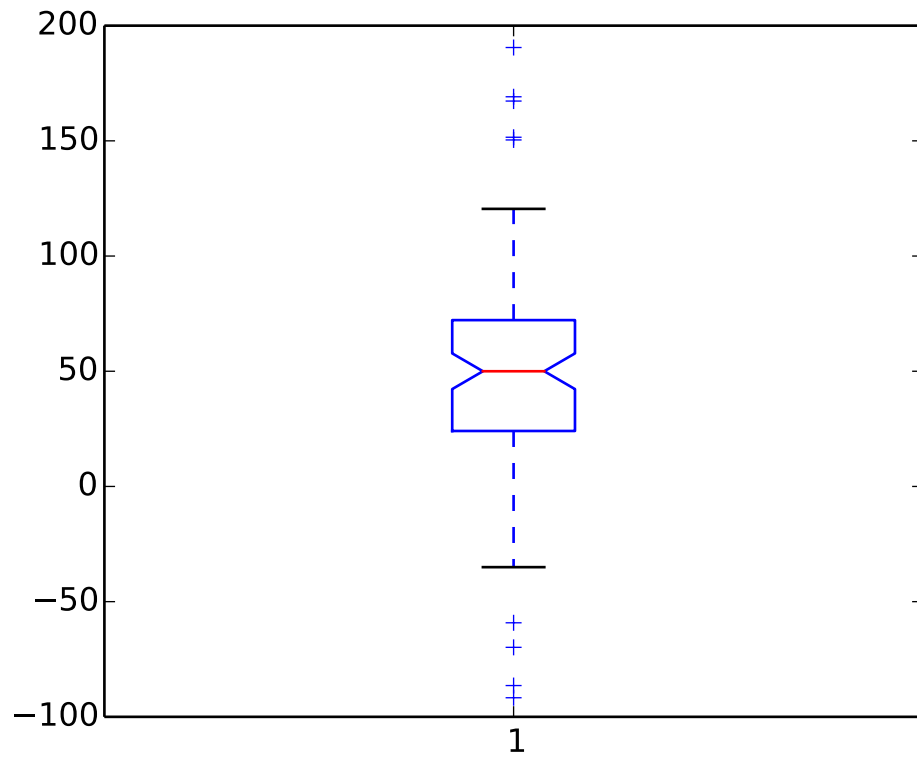

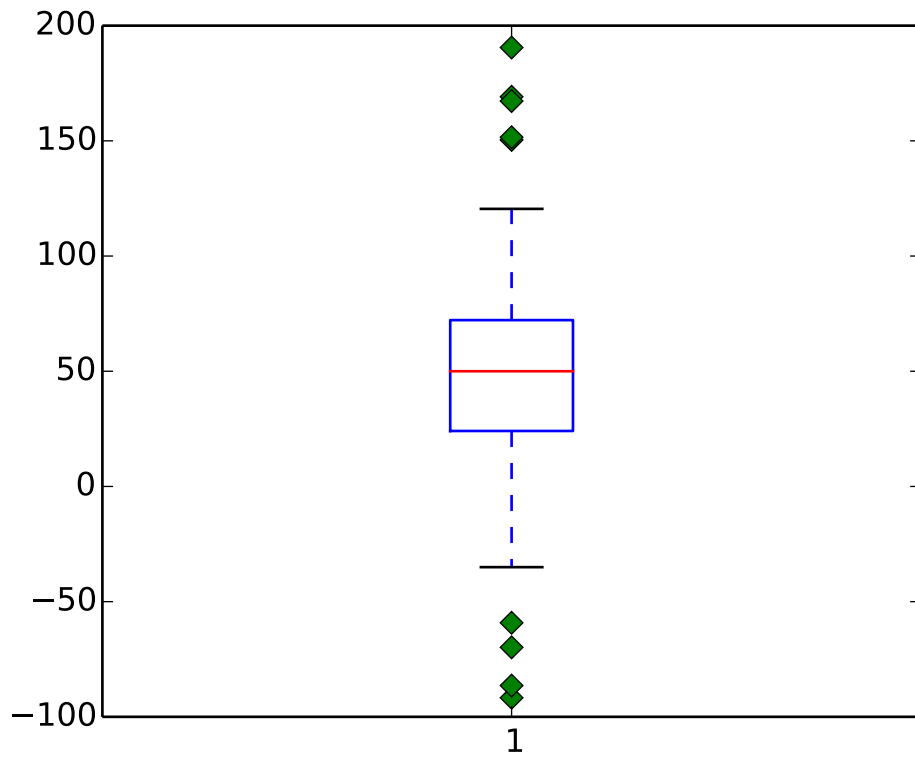

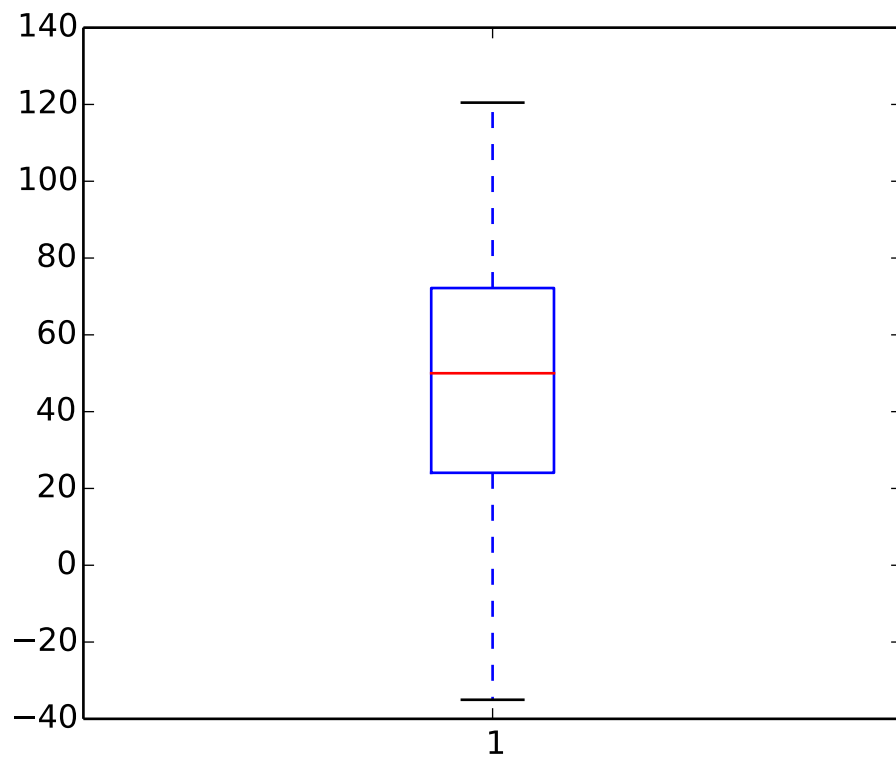

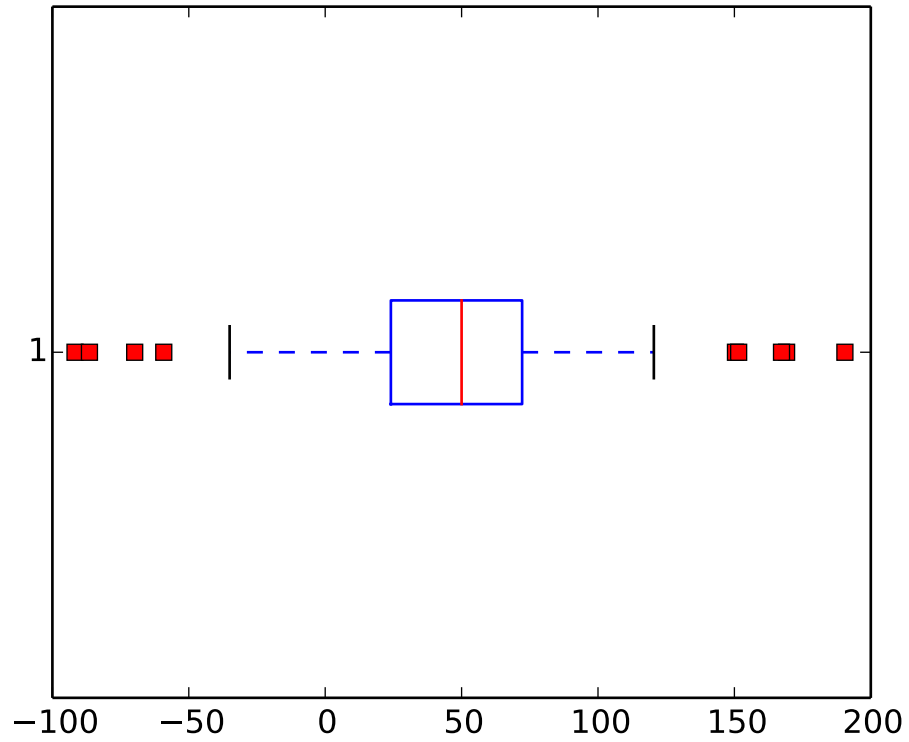

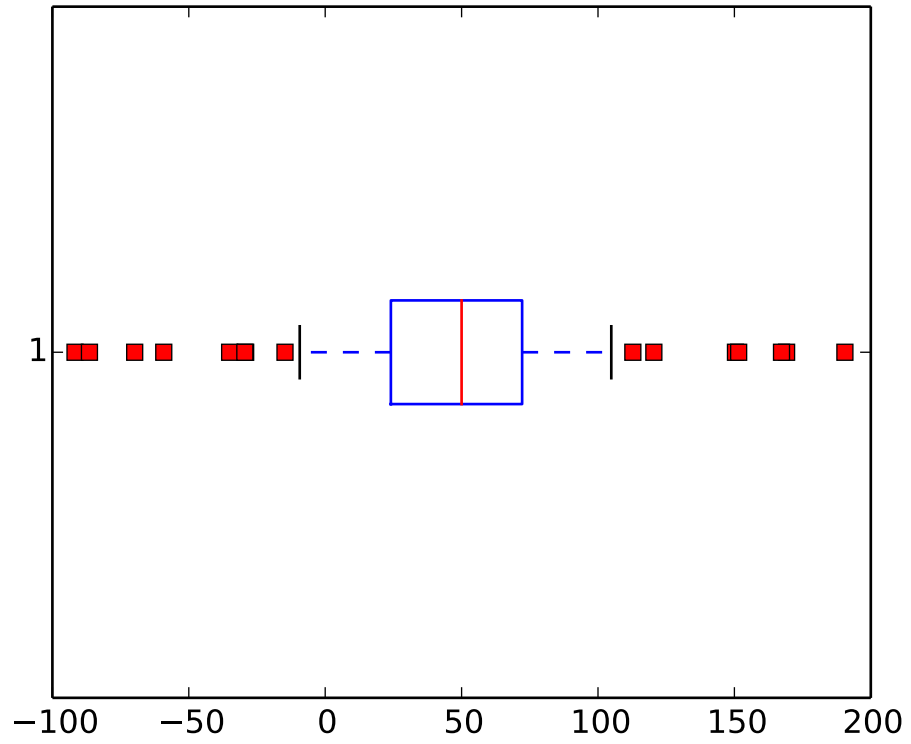

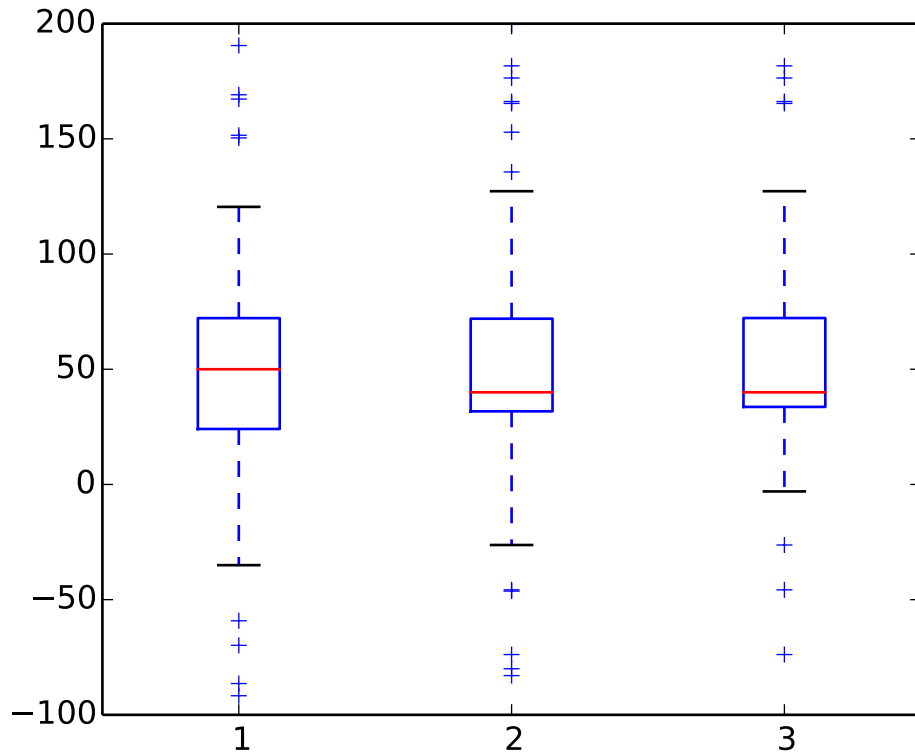

broken_barh(*xranges*, *yrange*, ****kwargs**)

Plot horizontal bars.

Call signature:

`broken_barh(self, xranges, yrange, **kwargs)`

A collection of horizontal bars spanning *yrange* with a sequence of *xranges*.

Required arguments:

Argument	Description
<i>xranges</i>	sequence of (<i>xmin</i> , <i>xwidth</i>)
<i>yrange</i>	sequence of (<i>ymin</i> , <i>ywidth</i>)

kwargs are `matplotlib.collections.BrokenBarHCollection` properties:

Property	Description
<code>agg_filter</code>	unknown
<code>alpha</code>	float or None
<code>animated</code>	[True False]
<code>antialiased</code> or <code>antialiaseds</code>	Boolean or sequence of booleans
<code>array</code>	unknown
<code>axes</code>	an <code>Axes</code> instance
<code>clim</code>	a length 2 sequence of floats
<code>clip_box</code>	a <code>matplotlib.transforms.Bbox</code> instance

Continued on next page

Table 53.5 – continued from previous page

Property	Description
<code>clip_on</code>	[True False]
<code>clip_path</code>	[(Path, Transform) Patch None]
<code>cmap</code>	a colormap or registered colormap name
<code>color</code>	matplotlib color arg or sequence of rgba tuples
<code>contains</code>	a callable function
<code>edgecolor</code> or <code>edgecolors</code>	matplotlib color arg or sequence of rgba tuples
<code>facecolor</code> or <code>facecolors</code>	matplotlib color arg or sequence of rgba tuples
<code>figure</code>	a <code>matplotlib.figure.Figure</code> instance
<code>gid</code>	an id string
<code>hatch</code>	['/' '\' ' ' '-' '+' 'x' 'o' 'O' '.' '*']
<code>label</code>	string or anything printable with '%s' conversion.
<code>linestyle</code> or <code>linestyles</code> or <code>dashes</code>	['solid' 'dashed', 'dashdot', 'dotted' (offset, on-off-dash-seq)]
<code>linewidth</code> or <code>lw</code> or <code>linewidths</code>	float or sequence of floats
<code>lod</code>	[True False]
<code>norm</code>	unknown
<code>offset_position</code>	unknown
<code>offsets</code>	float or sequence of floats
<code>path_effects</code>	unknown
<code>picker</code>	[None float boolean callable]
<code>pickradius</code>	unknown
<code>rasterized</code>	[True False None]
<code>sketch_params</code>	unknown
<code>snap</code>	unknown
<code>transform</code>	<code>Transform</code> instance
<code>url</code>	a url string
<code>urls</code>	unknown
<code>visible</code>	[True False]
<code>zorder</code>	any number

these can either be a single argument, ie:

```
facecolors = 'black'
```

or a sequence of arguments for the various bars, ie:

```
facecolors = ('black', 'red', 'green')
```

Example:

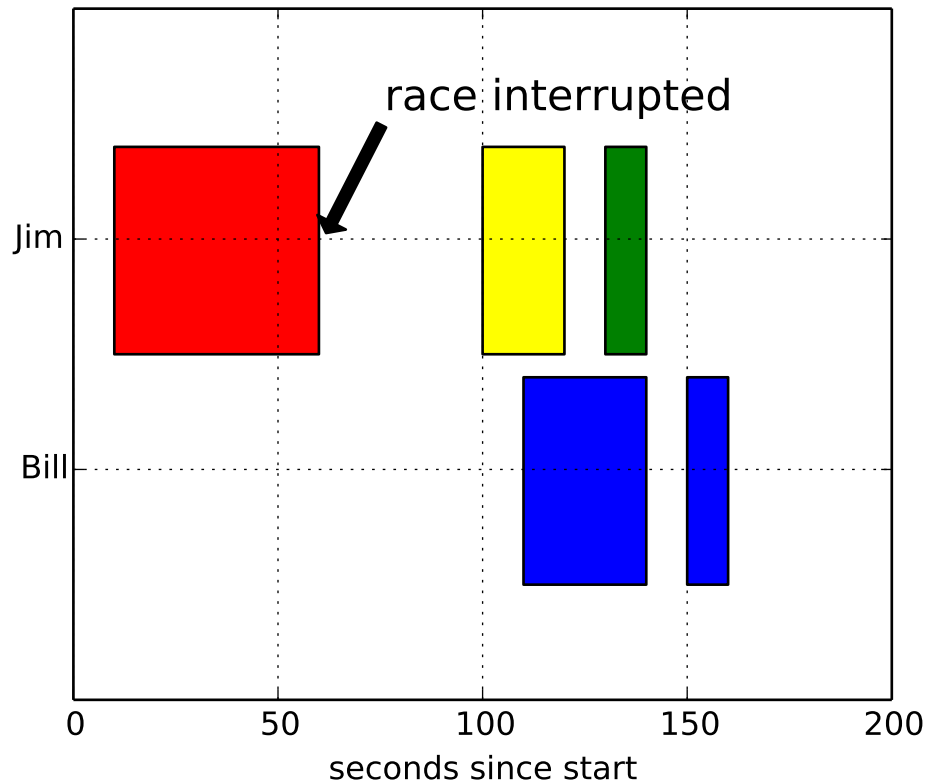
**can_pan()**

Return *True* if this axes supports any pan/zoom button functionality.

can_zoom()

Return *True* if this axes supports the zoom box button functionality.

cla()

Clear the current axes.

clabel(*CS*, *args, **kwargs)

Label a contour plot.

Call signature:

```
clabel(cs, **kwargs)
```

Adds labels to line contours in *cs*, where *cs* is a *ContourSet* object returned by *contour*.

```
clabel(cs, v, **kwargs)
```

only labels contours listed in *v*.

Optional keyword arguments:

fontsize: size in points or relative size eg 'smaller', 'x-large'

colors:

- if *None*, the color of each label matches the color of the corresponding contour

- if one string color, e.g., `colors = 'r'` or `colors = 'red'`, all labels will be plotted in this color
- if a tuple of matplotlib color args (string, float, rgb, etc), different labels will be plotted in different colors in the order specified

inline: controls whether the underlying contour is removed or not. Default is *True*.

inline_spacing: space in pixels to leave on each side of label when placing inline. Defaults to 5. This spacing will be exact for labels at locations where the contour is straight, less so for labels on curved contours.

fmt: a format string for the label. Default is `'%1.3f'` Alternatively, this can be a dictionary matching contour levels with arbitrary strings to use for each contour level (i.e., `fmt[level]=string`), or it can be any callable, such as a [Formatter](#) instance, that returns a string when called with a numeric contour level.

manual: if *True*, contour labels will be placed manually using mouse clicks. Click the first button near a contour to add a label, click the second button (or potentially both mouse buttons at once) to finish adding labels. The third button can be used to remove the last label added, but only if labels are not inline. Alternatively, the keyboard can be used to select label locations (enter to end label placement, delete or backspace act like the third mouse button, and any other key will select a label location).

manual can be an iterable object of x,y tuples. Contour labels will be created as if mouse is clicked at each x,y positions.

rightside_up: if *True* (default), label rotations will always be plus or minus 90 degrees from level.

use_clabeltext: if *True* (default is *False*), `ClabelText` class (instead of `matplotlib.Text`) is used to create labels. `ClabelText` recalculates rotation angles of texts during the drawing time, therefore this can be used if aspect of the axes changes.

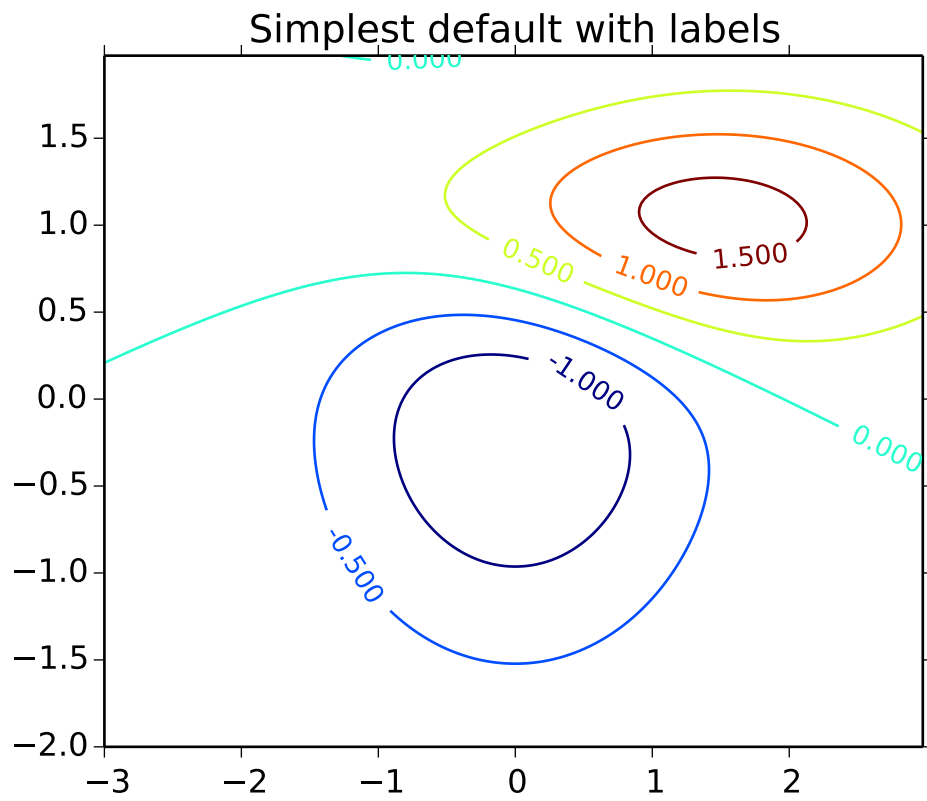

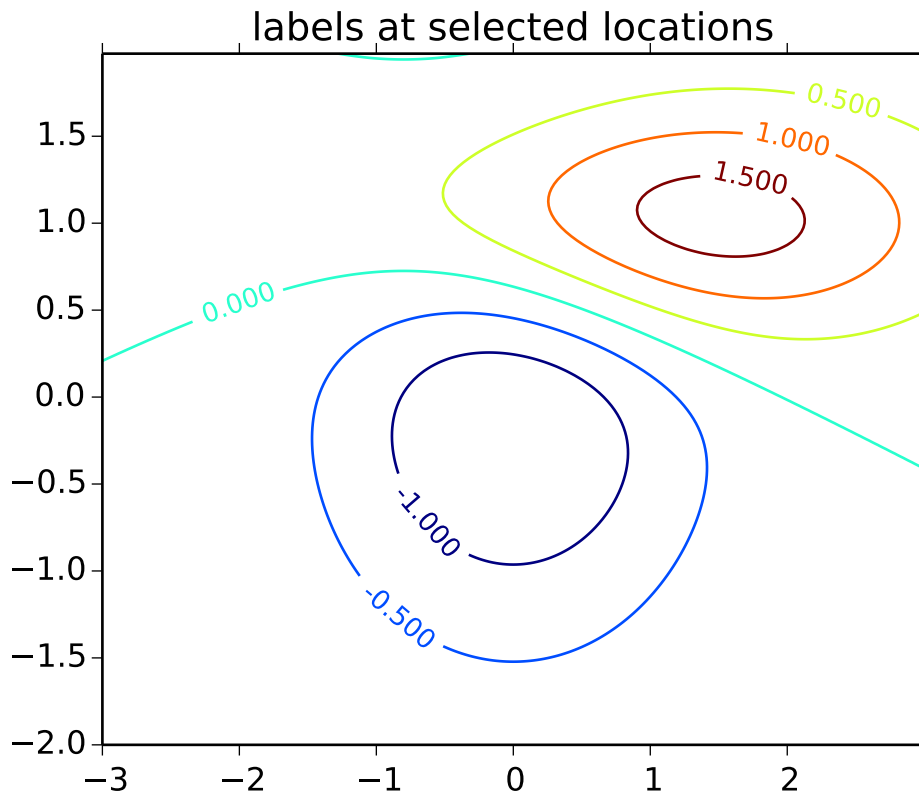

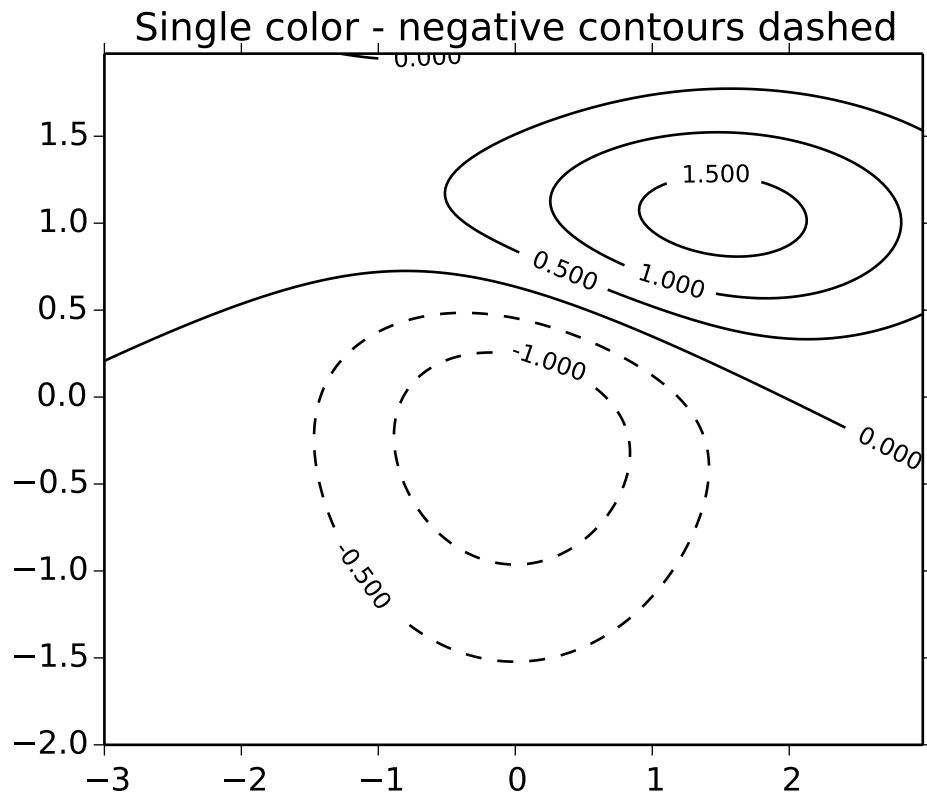

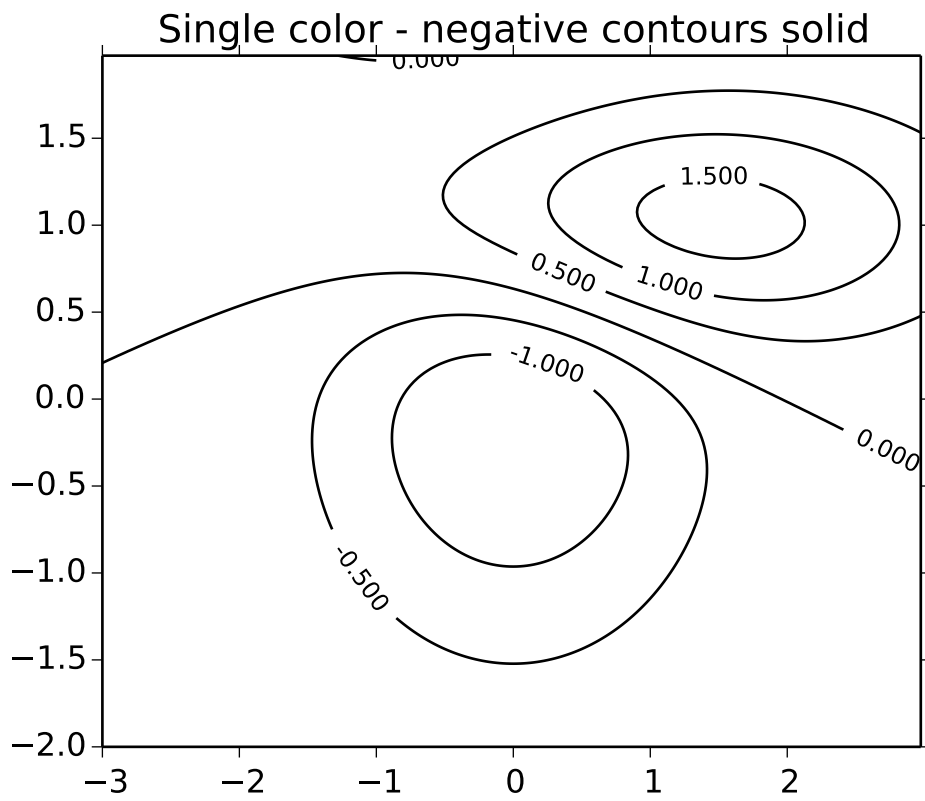

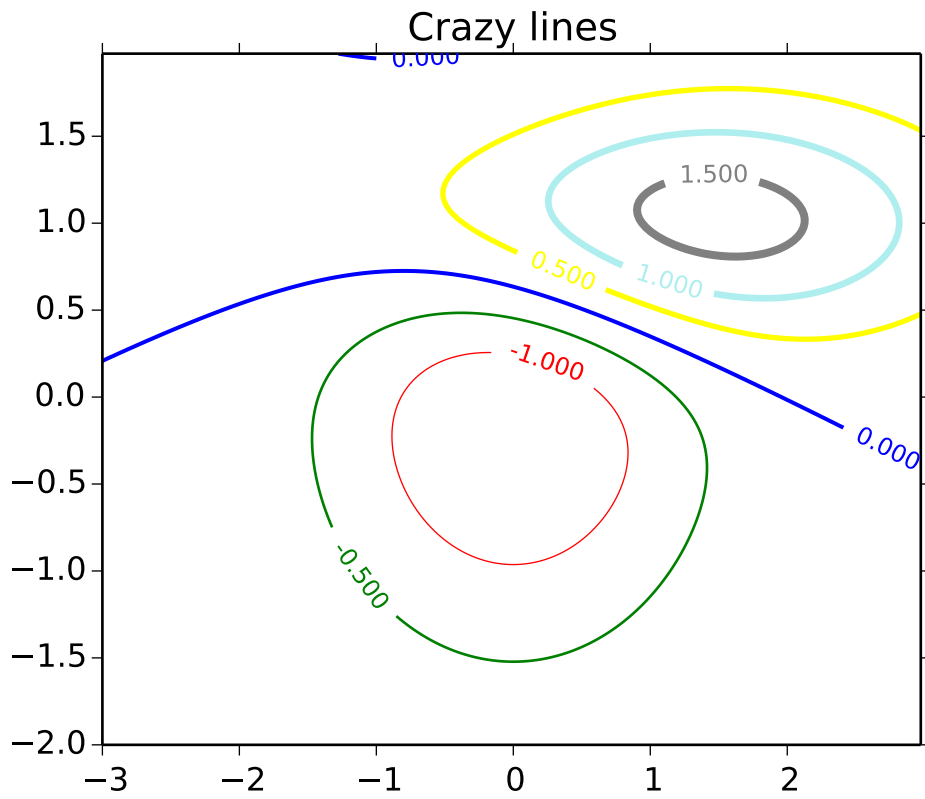

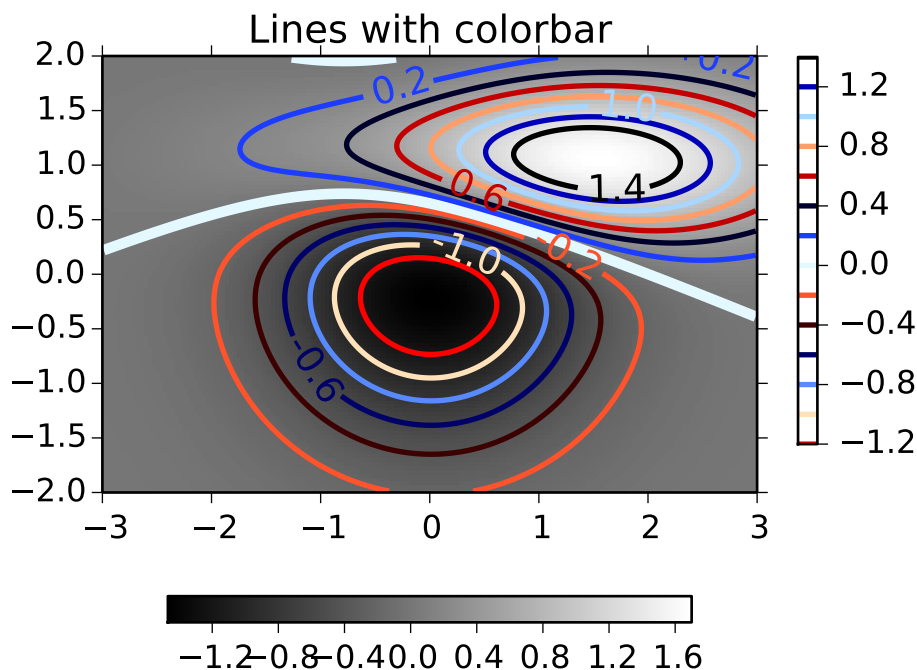

clear()

clear the axes

cohere(*x*, *y*, *NFFT*=256, *Fs*=2, *Fc*=0, *detrend*=<function *detrend_none* at 0x2635de8>, *window*=<function *window_hanning* at 0x2635b90>, *noverlap*=0, *pad_to*=None, *sides*='default', *scale_by_freq*=None, ****kwargs**)

Plot the coherence between *x* and *y*.

Call signature:

```
cohere(x, y, NFFT=256, Fs=2, Fc=0, detrend = mlab.detrend_none,
       window = mlab.window_hanning, noverlap=0, pad_to=None,
       sides='default', scale_by_freq=None, **kwargs)
```

Plot the coherence between *x* and *y*. Coherence is the normalized cross spectral density:

$$C_{xy} = \frac{|P_{xy}|^2}{P_{xx}P_{yy}} \quad (53.1)$$

Keyword arguments:

NFFT: integer The number of data points used in each block for the FFT. Must be even; a power 2 is most efficient. The default value is 256. This should *NOT* be used to get zero padding, or the scaling of the result will be incorrect. Use *pad_to* for this instead.

Fs: scalar The sampling frequency (samples per time unit). It is used to calculate the Fourier frequencies, *freqs*, in cycles per time unit. The default value is 2.

detrend: callable The function applied to each segment before fft-ing, designed to remove the mean or linear trend. Unlike in MATLAB, where the *detrend* parameter is a vector, in matplotlib it is a function. The `pylab` module defines `detrend_none()`, `detrend_mean()`, and `detrend_linear()`, but you can use a custom function as well.

window: callable or ndarray A function or a vector of length *NFFT*. To create window vectors see `window_hanning()`, `window_none()`, `numpy.blackman()`, `numpy.hamming()`, `numpy.bartlett()`, `scipy.signal()`, `scipy.signal.get_window()`, etc. The default is `window_hanning()`. If a function is passed as the argument, it must take a data segment as an argument and return the windowed version of the segment.

pad_to: integer The number of points to which the data segment is padded when performing the FFT. This can be different from *NFFT*, which specifies the number of data points used. While not increasing the actual resolution of the psd (the minimum distance between resolvable peaks), this can give more points in the plot, allowing for more detail. This corresponds to the *n* parameter in the call to `fft()`. The default is `None`, which sets *pad_to* equal to *NFFT*

sides: ['default' | 'onesided' | 'twosided'] Specifies which sides of the PSD to return. Default gives the default behavior, which returns one-sided for real data and both for complex data. 'onesided' forces the return of a one-sided PSD, while 'twosided' forces two-sided.

scale_by_freq: boolean Specifies whether the resulting density values should be scaled by the scaling frequency, which gives density in units of Hz^{-1} . This allows for integration over the returned frequency values. The default is `True` for MATLAB compatibility.

noverlap: integer The number of points of overlap between blocks. The default value is 0 (no overlap).

Fc: integer The center frequency of *x* (defaults to 0), which offsets the x extents of the plot to reflect the frequency range used when a signal is acquired and then filtered and downsampled to baseband.

The return value is a tuple (Cxy, f) , where *f* are the frequencies of the coherence vector.

kwargs are applied to the lines.

References:

- Bendat & Piersol – Random Data: Analysis and Measurement Procedures, John Wiley & Sons (1986)

kwargs control the `Line2D` properties of the coherence plot:

Property	Description
<code>agg_filter</code>	unknown
<code>alpha</code>	float (0.0 transparent through 1.0 opaque)
<code>animated</code>	[True False]
<code>antialiased</code> or <code>aa</code>	[True False]
<code>axes</code>	an <code>Axes</code> instance
<code>clip_box</code>	a <code>matplotlib.transforms.Bbox</code> instance
<code>clip_on</code>	[True False]
<code>clip_path</code>	[(<code>Path</code> , <code>Transform</code>) <code>Patch</code> <code>None</code>]

Table 53.6 – continued from previous page

Property	Description
<code>color</code> or <code>c</code>	any matplotlib color
<code>contains</code>	a callable function
<code>dash_capstyle</code>	['butt' 'round' 'projecting']
<code>dash_joinstyle</code>	['miter' 'round' 'bevel']
<code>dashes</code>	sequence of on/off ink in points
<code>drawstyle</code>	['default' 'steps' 'steps-pre' 'steps-mid' 'steps-post']
<code>figure</code>	a <code>matplotlib.figure.Figure</code> instance
<code>fillstyle</code>	['full' 'left' 'right' 'bottom' 'top' 'none']
<code>gid</code>	an id string
<code>label</code>	string or anything printable with '%s' conversion.
<code>linestyle</code> or <code>ls</code>	['-' '--' '-.' ':' 'None' '' ''] and any drawstyle in combination with a
<code>linewidth</code> or <code>lw</code>	float value in points
<code>lod</code>	[True False]
<code>marker</code>	unknown
<code>markeredgecolor</code> or <code>mec</code>	any matplotlib color
<code>markeredgewidth</code> or <code>mew</code>	float value in points
<code>markerfacecolor</code> or <code>mfc</code>	any matplotlib color
<code>markerfacecoloralt</code> or <code>mfcalt</code>	any matplotlib color
<code>markersize</code> or <code>ms</code>	float
<code>markevery</code>	None integer (startind, stride)
<code>path_effects</code>	unknown
<code>picker</code>	float distance in points or callable pick function <code>fn(artist, event)</code>
<code>pickradius</code>	float distance in points
<code>rasterized</code>	[True False None]
<code>sketch_params</code>	unknown
<code>snap</code>	unknown
<code>solid_capstyle</code>	['butt' 'round' 'projecting']
<code>solid_joinstyle</code>	['miter' 'round' 'bevel']
<code>transform</code>	a <code>matplotlib.transforms.Transform</code> instance
<code>url</code>	a url string
<code>visible</code>	[True False]
<code>xdata</code>	1D array
<code>ydata</code>	1D array
<code>zorder</code>	any number

Example:

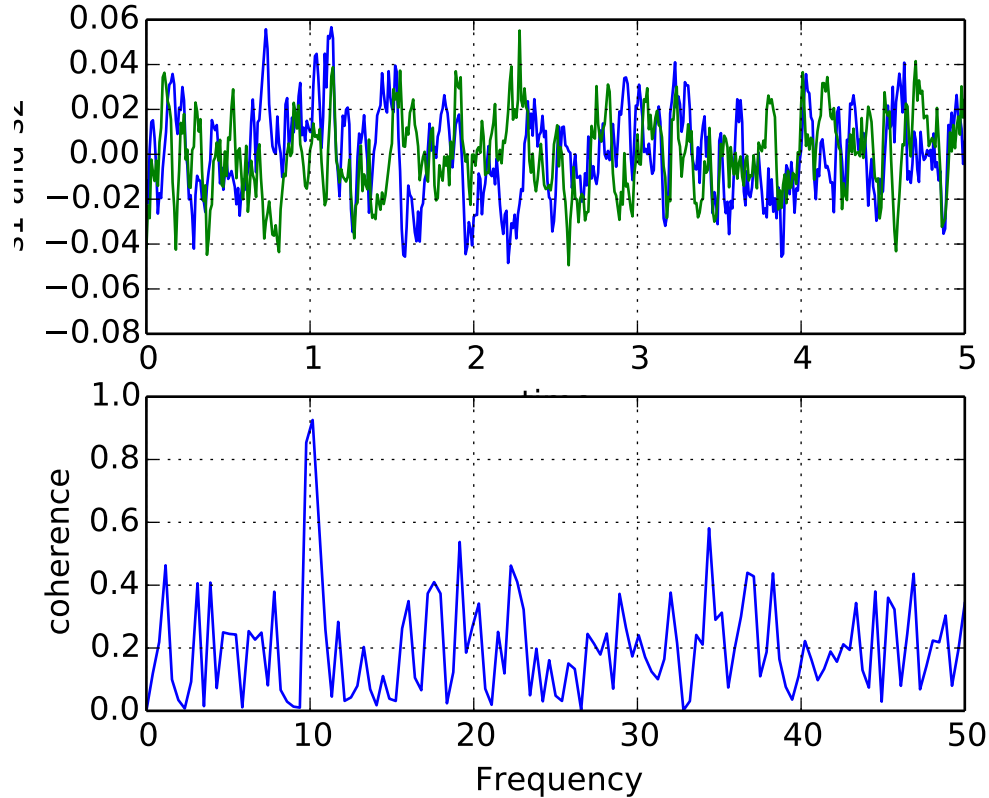
**contains**(*mouseevent*)

Test whether the mouse event occurred in the axes.

Returns *True* / *False*, {}

contains_point(*point*)

Returns *True* if the point (tuple of x,y) is inside the axes (the area defined by the its patch). A pixel coordinate is required.

contour(*args, **kwargs)

Plot contours.

`contour()` and `contourf()` draw contour lines and filled contours, respectively. Except as noted, function signatures and return values are the same for both versions.

`contourf()` differs from the MATLAB version in that it does not draw the polygon edges. To draw edges, add line contours with calls to `contour()`.

Call signatures:

```
contour(Z)
```

make a contour plot of an array *Z*. The level values are chosen automatically.

```
contour(X,Y,Z)
```

X, Y specify the (x, y) coordinates of the surface

```
contour(Z,N)
contour(X,Y,Z,N)
```

contour N automatically-chosen levels.

```
contour(Z,V)
contour(X,Y,Z,V)
```

draw contour lines at the values specified in sequence V

```
contourf(..., V)
```

fill the $\text{len}(V)-1$ regions between the values in V

```
contour(Z, **kwargs)
```

Use keyword args to control colors, linewidth, origin, cmap ... see below for more details.

X and Y must both be 2-D with the same shape as Z , or they must both be 1-D such that $\text{len}(X)$ is the number of columns in Z and $\text{len}(Y)$ is the number of rows in Z .

$C = \text{contour}(\dots)$ returns a `QuadContourSet` object.

Optional keyword arguments:

colors: [*None* | string | (mpl_colors)] If *None*, the colormap specified by `cmap` will be used.

If a string, like 'r' or 'red', all levels will be plotted in this color.

If a tuple of matplotlib color args (string, float, rgb, etc), different levels will be plotted in different colors in the order specified.

alpha: float The alpha blending value

cmap: [*None* | Colormap] A `cm Colormap` instance or *None*. If `cmap` is *None* and `colors` is *None*, a default `Colormap` is used.

norm: [*None* | Normalize] A `matplotlib.colors.Normalize` instance for scaling data values to colors. If `norm` is *None* and `colors` is *None*, the default linear scaling is used.

vmin, vmax: [*None* | scalar] If not *None*, either or both of these values will be supplied to the `matplotlib.colors.Normalize` instance, overriding the default color scaling based on *levels*.

levels: [level0, level1, ..., leveln] A list of floating point numbers indicating the level curves to draw; eg to draw just the zero contour pass `levels=[0]`

origin: [*None* | 'upper' | 'lower' | 'image'] If *None*, the first value of Z will correspond to the lower left corner, location $(0,0)$. If 'image', the `rc` value for `image.origin` will be used.

This keyword is not active if X and Y are specified in the call to `contour`.

extent: [*None* | $(x0,x1,y0,y1)$]

If *origin* is not *None*, then *extent* is interpreted as in `matplotlib.pyplot.imshow()`: it gives the outer pixel boundaries. In this case, the position of `Z[0,0]` is the center of the pixel, not a corner. If *origin* is *None*, then $(x0, y0)$ is the position of `Z[0,0]`, and $(x1, y1)$ is the position of `Z[-1,-1]`.

This keyword is not active if *X* and *Y* are specified in the call to `contour`.

locator: [*None* | `ticker.Locator` subclass] If *locator* is *None*, the default `MaxNLocator` is used. The locator is used to determine the contour levels if they are not given explicitly via the *V* argument.

extend: [**'neither'** | **'both'** | **'min'** | **'max'**] Unless this is **'neither'**, contour levels are automatically added to one or both ends of the range so that all data are included. These added ranges are then mapped to the special colormap values which default to the ends of the colormap range, but can be set via `matplotlib.colors.Colormap.set_under()` and `matplotlib.colors.Colormap.set_over()` methods.

xunits, yunits: [*None* | **registered units**] Override axis units by specifying an instance of a `matplotlib.units.ConversionInterface`.

antialiased: [*True* | *False*] enable antialiasing, overriding the defaults. For filled contours, the default is *True*. For line contours, it is taken from `rcParams['lines.antialiased']`.

contour-only keyword arguments:

linewidths: [*None* | **number** | **tuple of numbers**] If *linewidths* is *None*, the default width in `lines.linewidth` in `matplotlibrc` is used.

If a number, all levels will be plotted with this linewidth.

If a tuple, different levels will be plotted with different linewidths in the order specified

linestyles: [*None* | **'solid'** | **'dashed'** | **'dashdot'** | **'dotted'**] If *linestyles* is *None*, the default is **'solid'** unless the lines are monochrome. In that case, negative contours will take their linestyle from the `matplotlibrc` `contour.negative_linestyle` setting.

linestyles can also be an iterable of the above strings specifying a set of linestyles to be used. If this iterable is shorter than the number of contour levels it will be repeated as necessary.

contourf-only keyword arguments:

nchunk: [**0** | **integer**] If 0, no subdivision of the domain. Specify a positive integer to divide the domain into subdomains of roughly *nchunk* by *nchunk* points. This may never actually be advantageous, so this option may be removed. Chunking introduces artifacts at the chunk boundaries unless *antialiased* is *False*.

hatches: A list of cross hatch patterns to use on the filled areas. If *None*, no hatching will be added to the contour. Hatching is supported in the PostScript, PDF, SVG and Agg backends only.

Note: `contourf` fills intervals that are closed at the top; that is, for boundaries *z1* and *z2*, the filled region is:

$$z1 < z \leq z2$$

There is one exception: if the lowest boundary coincides with the minimum value of the *z* array, then that minimum value will be included in the lowest interval.

Examples:

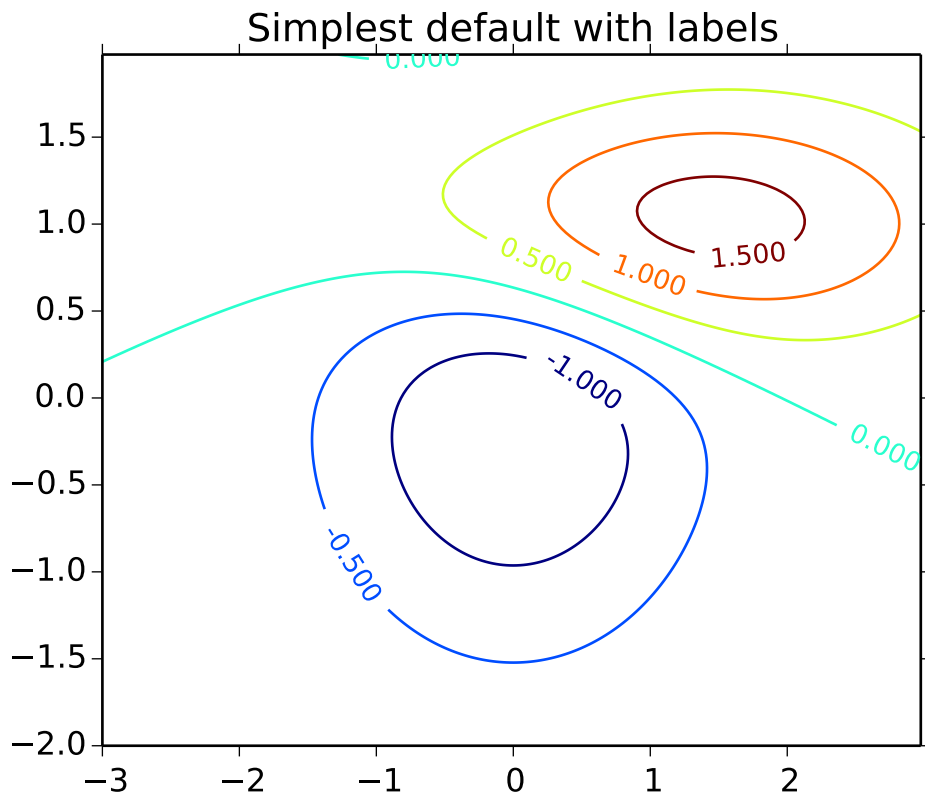

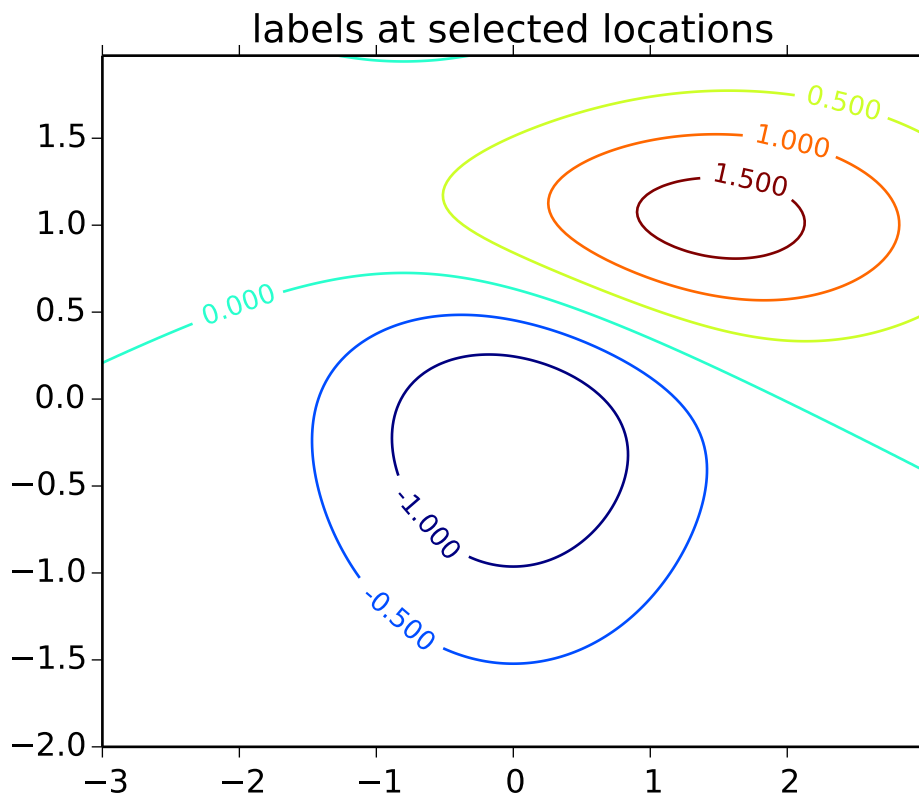

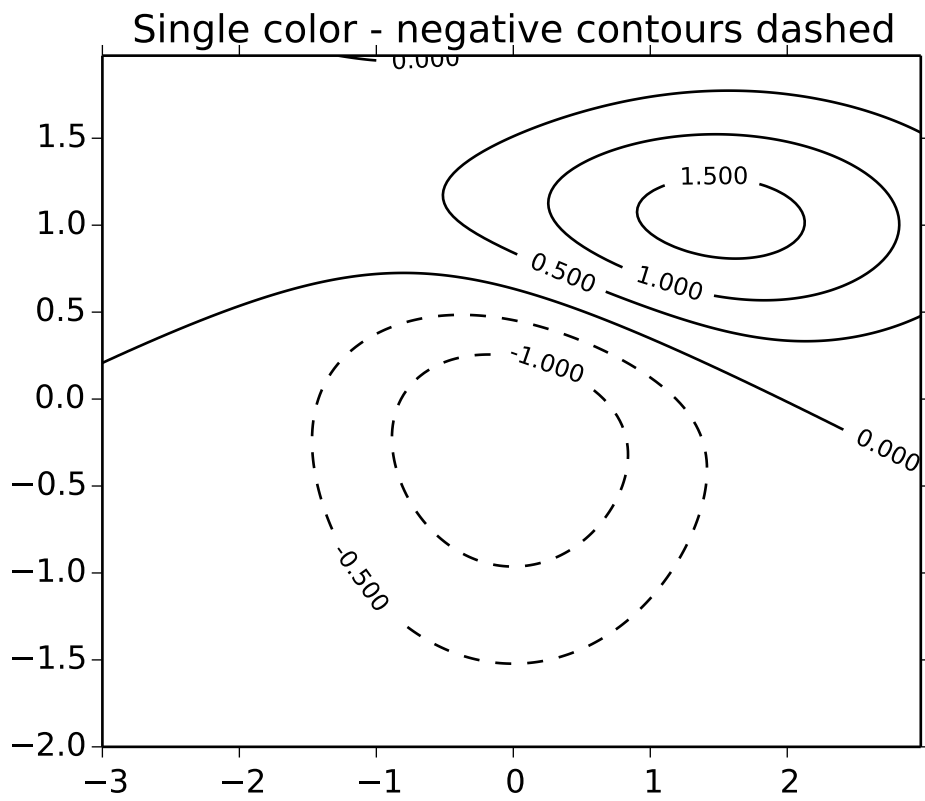

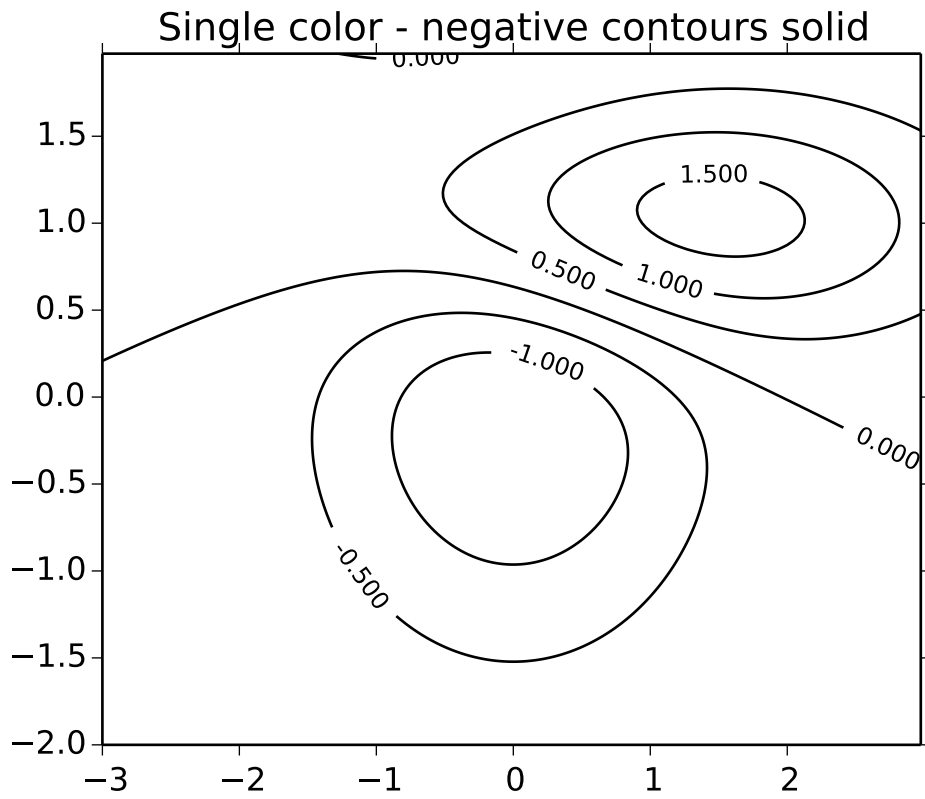

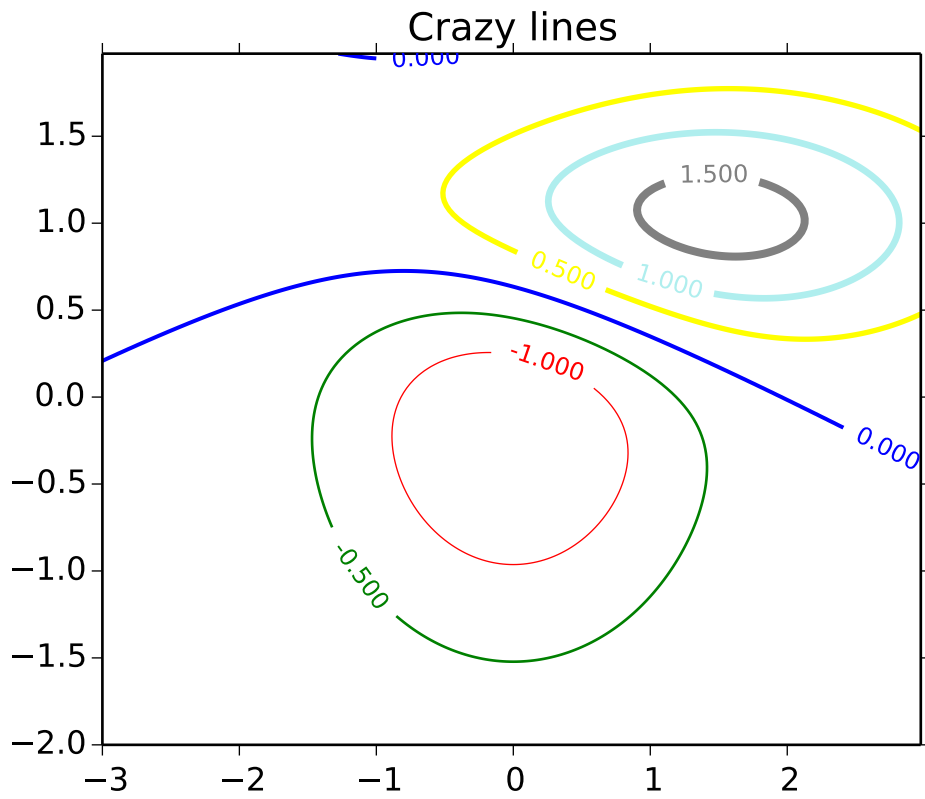

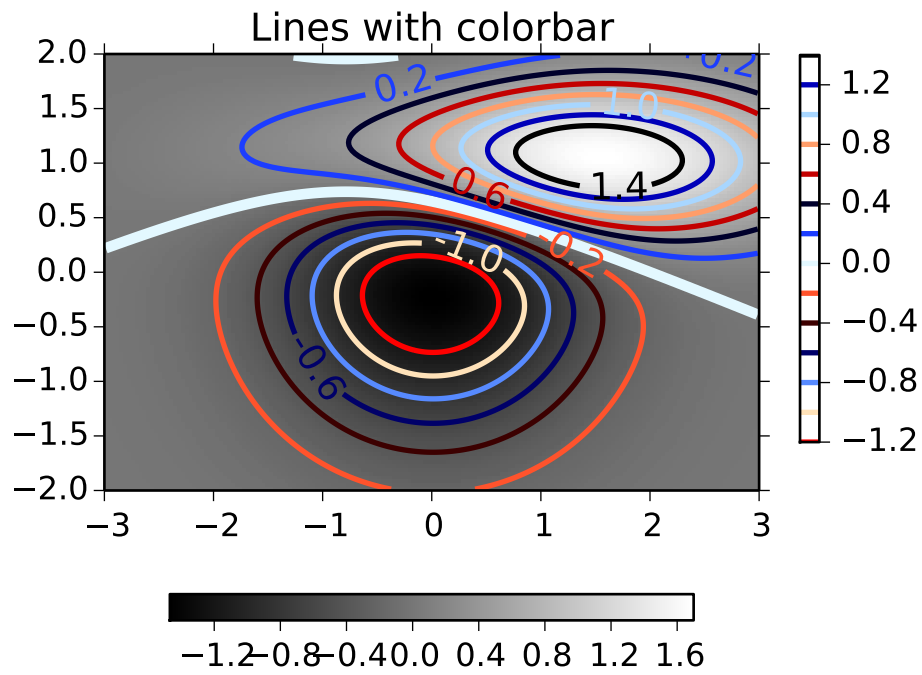

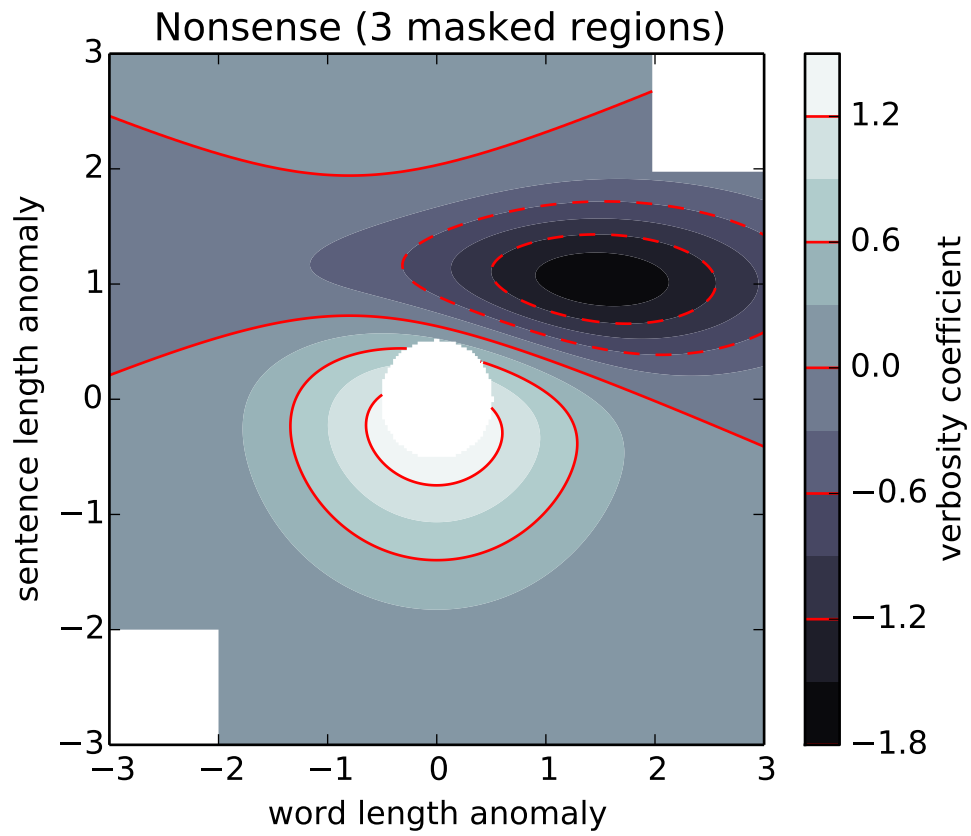

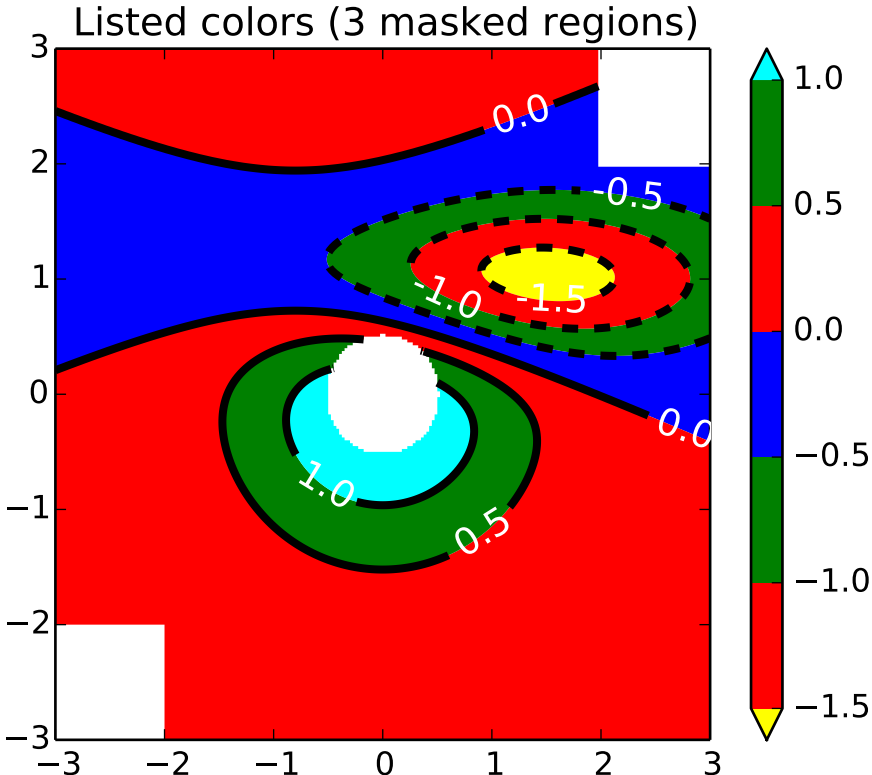

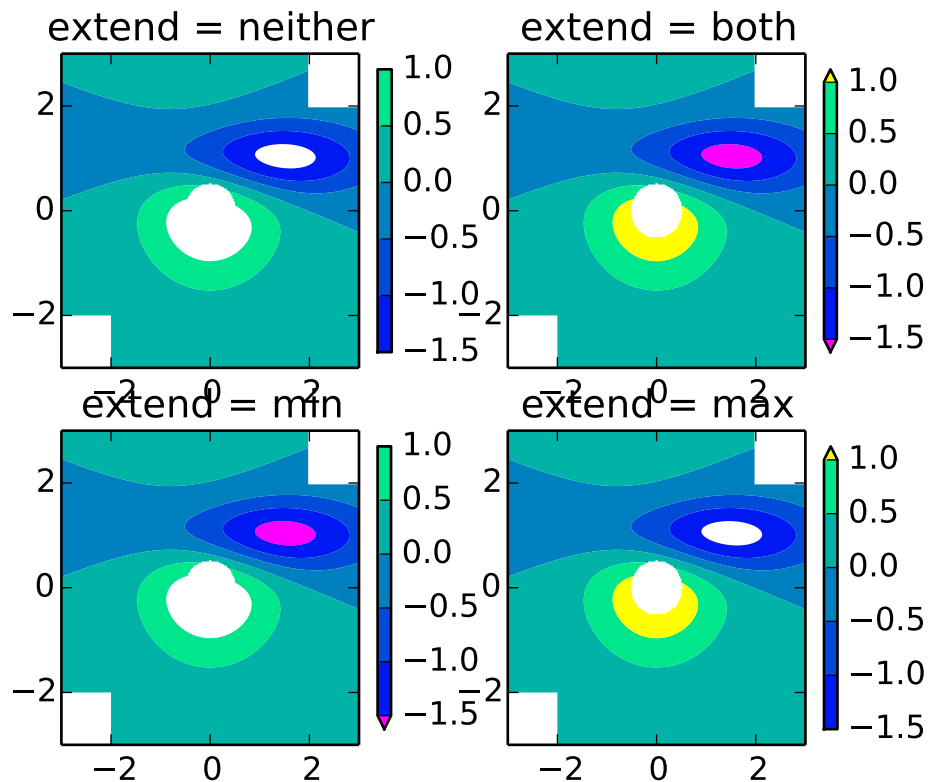

contourf(*args, **kwargs)

Plot contours.

`contour()` and `contourf()` draw contour lines and filled contours, respectively. Except as noted, function signatures and return values are the same for both versions.

`contourf()` differs from the MATLAB version in that it does not draw the polygon edges. To draw edges, add line contours with calls to `contour()`.

Call signatures:

`contour(Z)`

make a contour plot of an array *Z*. The level values are chosen automatically.

`contour(X,Y,Z)`

X, *Y* specify the (x, y) coordinates of the surface

`contour(Z,N)`

`contour(X,Y,Z,N)`

contour *N* automatically-chosen levels.

```
contour(Z,V)
contour(X,Y,Z,V)
```

draw contour lines at the values specified in sequence *V*

```
contourf(..., V)
```

fill the $\text{len}(V) - 1$ regions between the values in *V*

```
contour(Z, **kwargs)
```

Use keyword args to control colors, linewidth, origin, cmap ... see below for more details.

X and *Y* must both be 2-D with the same shape as *Z*, or they must both be 1-D such that $\text{len}(X)$ is the number of columns in *Z* and $\text{len}(Y)$ is the number of rows in *Z*.

C = `contour(...)` returns a `QuadContourSet` object.

Optional keyword arguments:

colors: [*None* | **string** | (**mpl_colors**)] If *None*, the colormap specified by `cmap` will be used.

If a string, like 'r' or 'red', all levels will be plotted in this color.

If a tuple of matplotlib color args (string, float, rgb, etc), different levels will be plotted in different colors in the order specified.

alpha: **float** The alpha blending value

cmap: [*None* | **Colormap**] A `cm.Colormap` instance or *None*. If *cmap* is *None* and *colors* is *None*, a default `Colormap` is used.

norm: [*None* | **Normalize**] A `matplotlib.colors.Normalize` instance for scaling data values to colors. If *norm* is *None* and *colors* is *None*, the default linear scaling is used.

vmin, vmax: [*None* | **scalar**] If not *None*, either or both of these values will be supplied to the `matplotlib.colors.Normalize` instance, overriding the default color scaling based on *levels*.

levels: [**level0**, **level1**, ..., **leveln**] A list of floating point numbers indicating the level curves to draw; eg to draw just the zero contour pass `levels=[0]`

origin: [*None* | 'upper' | 'lower' | 'image'] If *None*, the first value of *Z* will correspond to the lower left corner, location (0,0). If 'image', the rc value for `image.origin` will be used.

This keyword is not active if *X* and *Y* are specified in the call to `contour`.

extent: [*None* | (*x0*,*x1*,*y0*,*y1*)]

If *origin* is not *None*, then *extent* is interpreted as in `matplotlib.pyplot.imshow()`: it gives the outer pixel boundaries. In this case, the position of *Z*[0,0] is the center of the pixel, not a corner. If *origin* is *None*, then (*x0*, *y0*) is the position of *Z*[0,0], and (*x1*, *y1*) is the position of *Z*[-1,-1].

This keyword is not active if *X* and *Y* are specified in the call to `contour`.

locator: [*None* | `ticker.Locator` subclass] If *locator* is *None*, the default `MaxNLocator` is used. The locator is used to determine the contour levels if they are not given explicitly via the *V* argument.

extend: [`'neither'` | `'both'` | `'min'` | `'max'`] Unless this is `'neither'`, contour levels are automatically added to one or both ends of the range so that all data are included. These added ranges are then mapped to the special colormap values which default to the ends of the colormap range, but can be set via `matplotlib.colors.Colormap.set_under()` and `matplotlib.colors.Colormap.set_over()` methods.

xunits, yunits: [*None* | **registered units**] Override axis units by specifying an instance of a `matplotlib.units.ConversionInterface`.

antialiased: [*True* | *False*] enable antialiasing, overriding the defaults. For filled contours, the default is *True*. For line contours, it is taken from `rcParams['lines.antialiased']`.

contour-only keyword arguments:

linewidths: [*None* | **number** | **tuple of numbers**] If *linewidths* is *None*, the default width in `lines.linewidth` in `matplotlibrc` is used.

If a number, all levels will be plotted with this linewidth.

If a tuple, different levels will be plotted with different linewidths in the order specified

linestyles: [*None* | `'solid'` | `'dashed'` | `'dashdot'` | `'dotted'`] If *linestyles* is *None*, the default is `'solid'` unless the lines are monochrome. In that case, negative contours will take their linestyle from the `matplotlibrc` `contour.negative_linestyle` setting.

linestyles can also be an iterable of the above strings specifying a set of linestyles to be used. If this iterable is shorter than the number of contour levels it will be repeated as necessary.

contourf-only keyword arguments:

nchunk: [**0** | **integer**] If 0, no subdivision of the domain. Specify a positive integer to divide the domain into subdomains of roughly *nchunk* by *nchunk* points. This may never actually be advantageous, so this option may be removed. Chunking introduces artifacts at the chunk boundaries unless *antialiased* is *False*.

hatches: A list of cross hatch patterns to use on the filled areas. If *None*, no hatching will be added to the contour. Hatching is supported in the PostScript, PDF, SVG and Agg backends only.

Note: contourf fills intervals that are closed at the top; that is, for boundaries *z1* and *z2*, the filled region is:

$$z1 < z \leq z2$$

There is one exception: if the lowest boundary coincides with the minimum value of the *z* array, then that minimum value will be included in the lowest interval.

Examples:

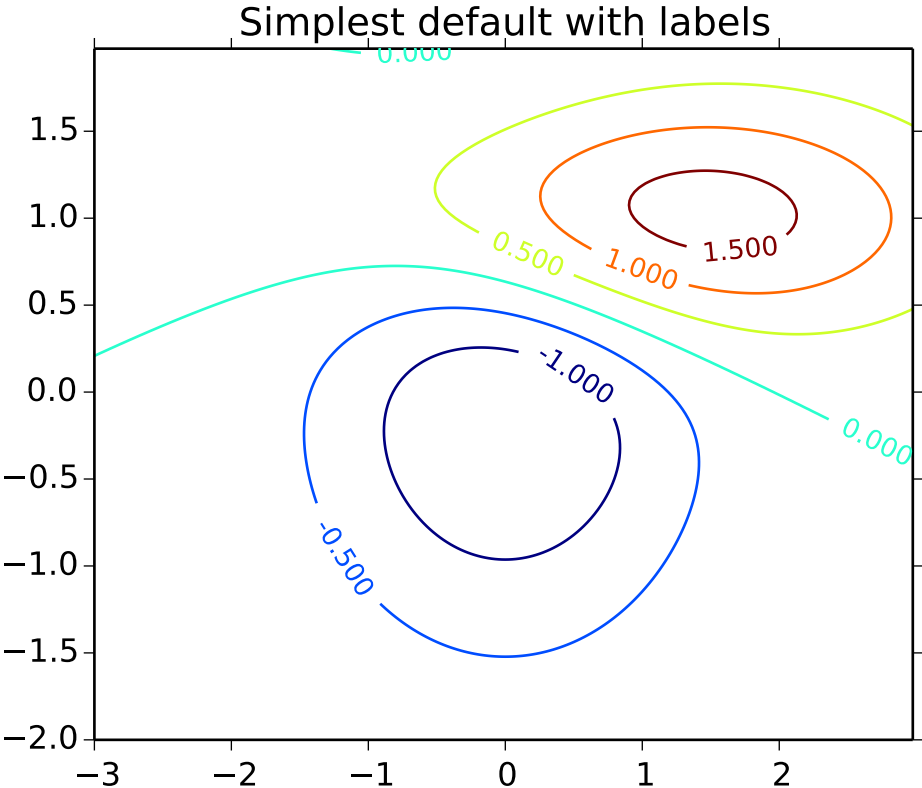

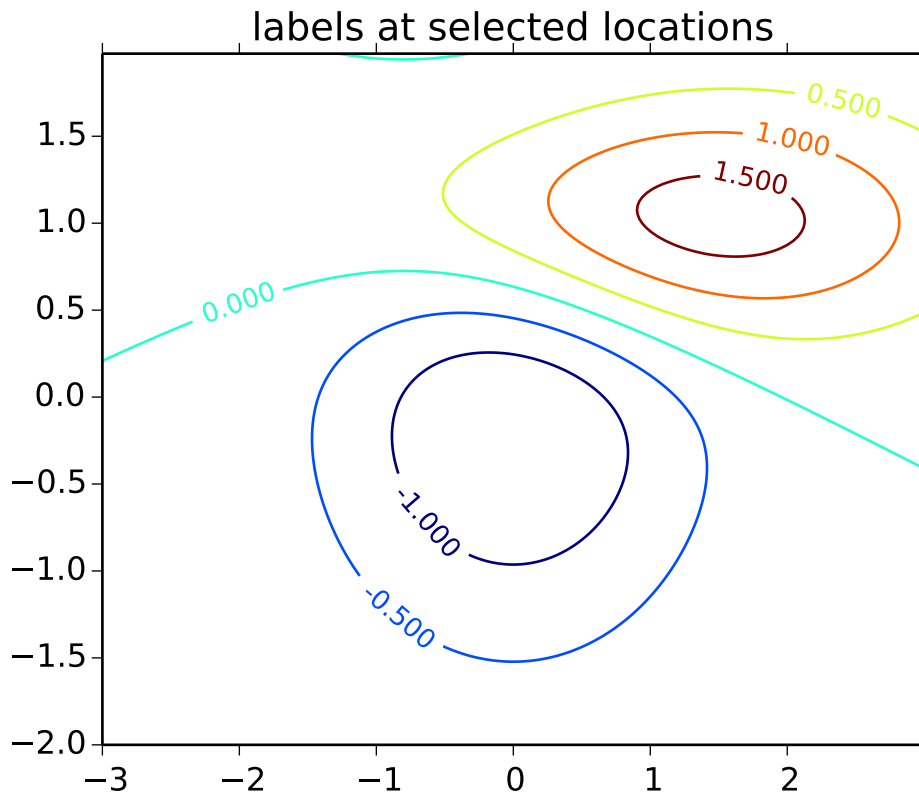

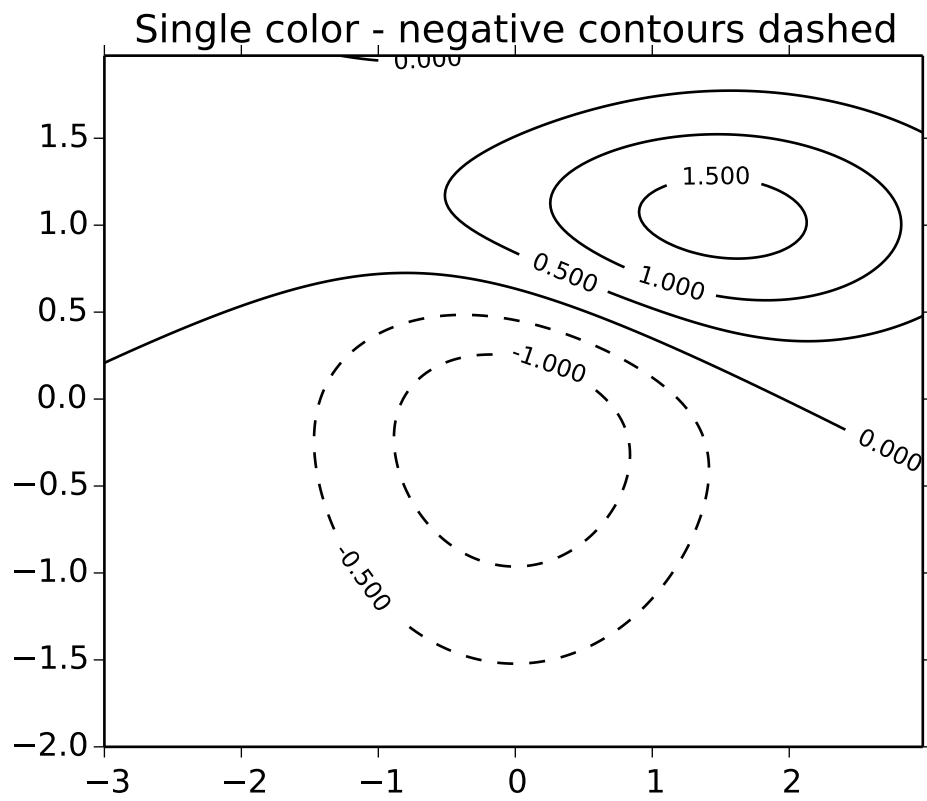

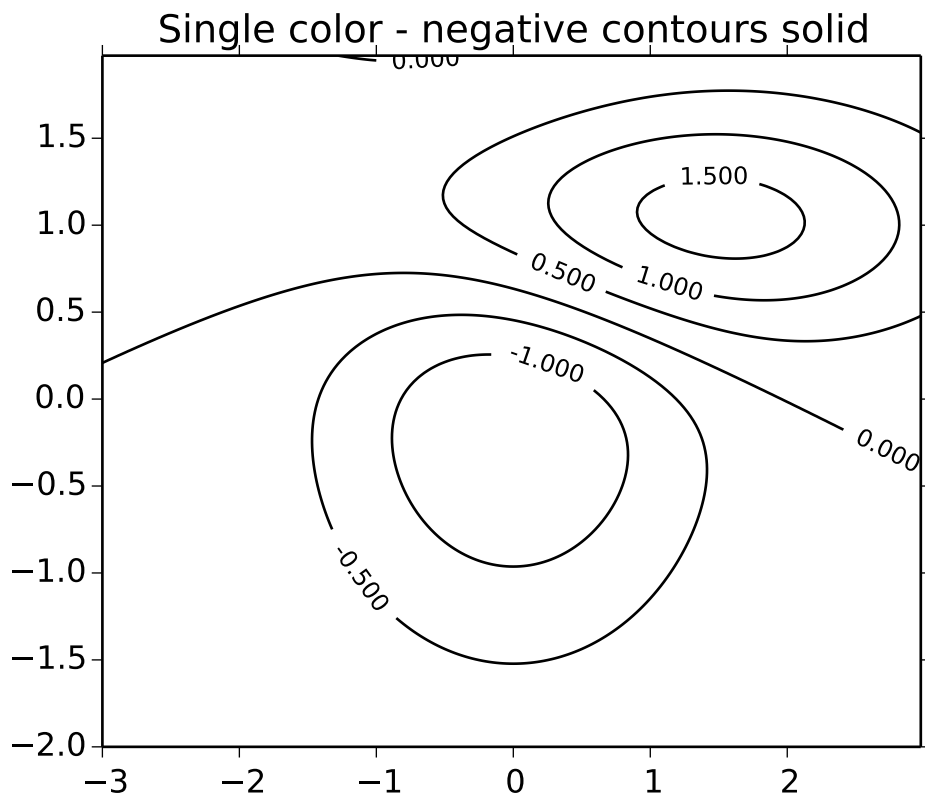

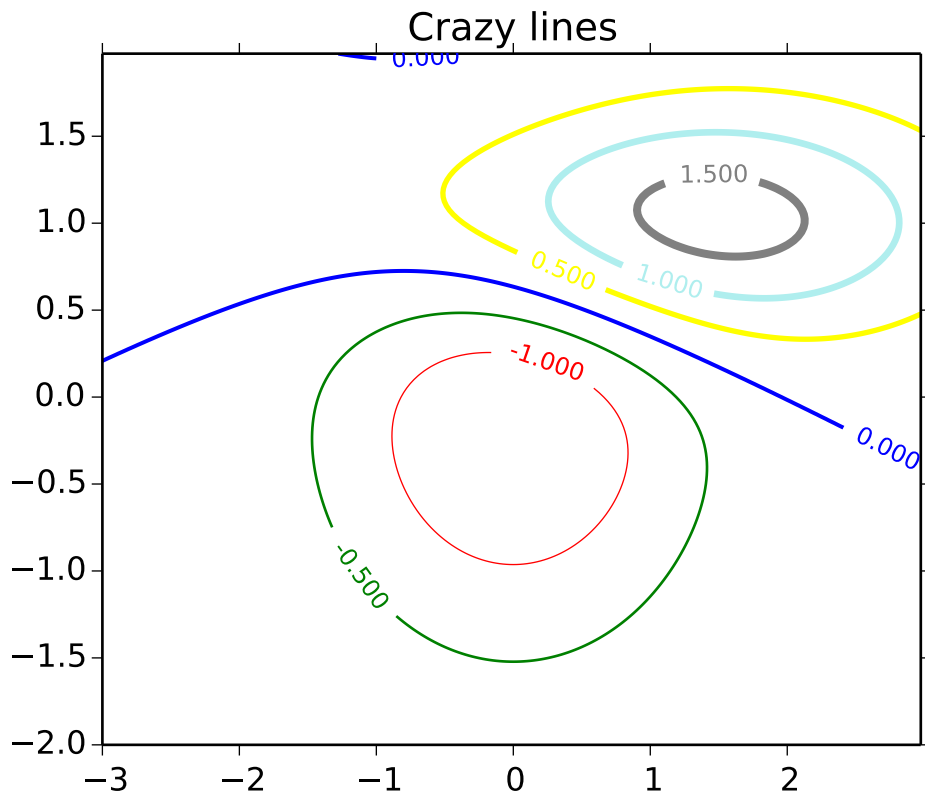

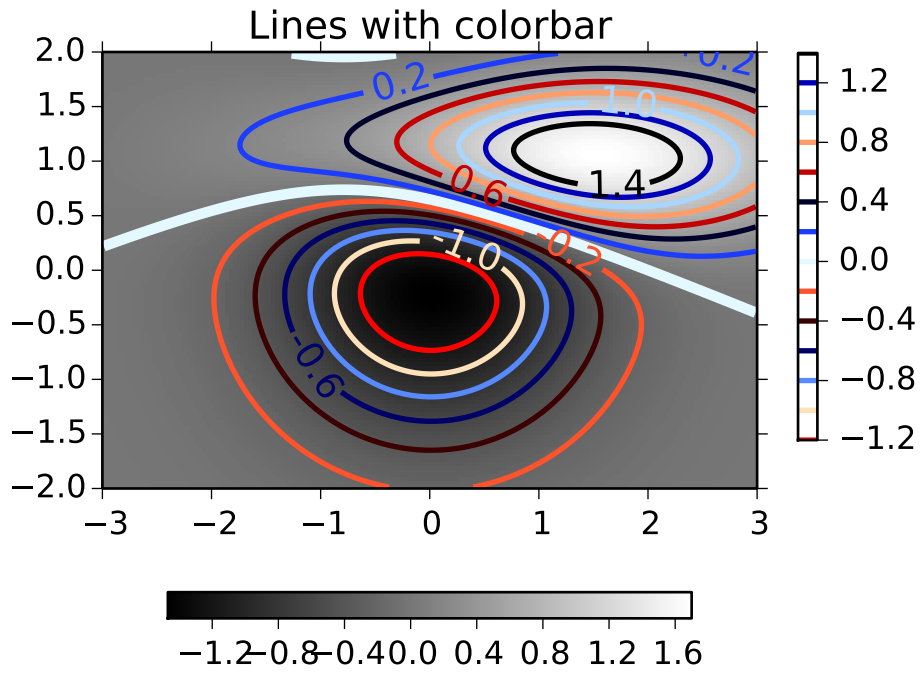

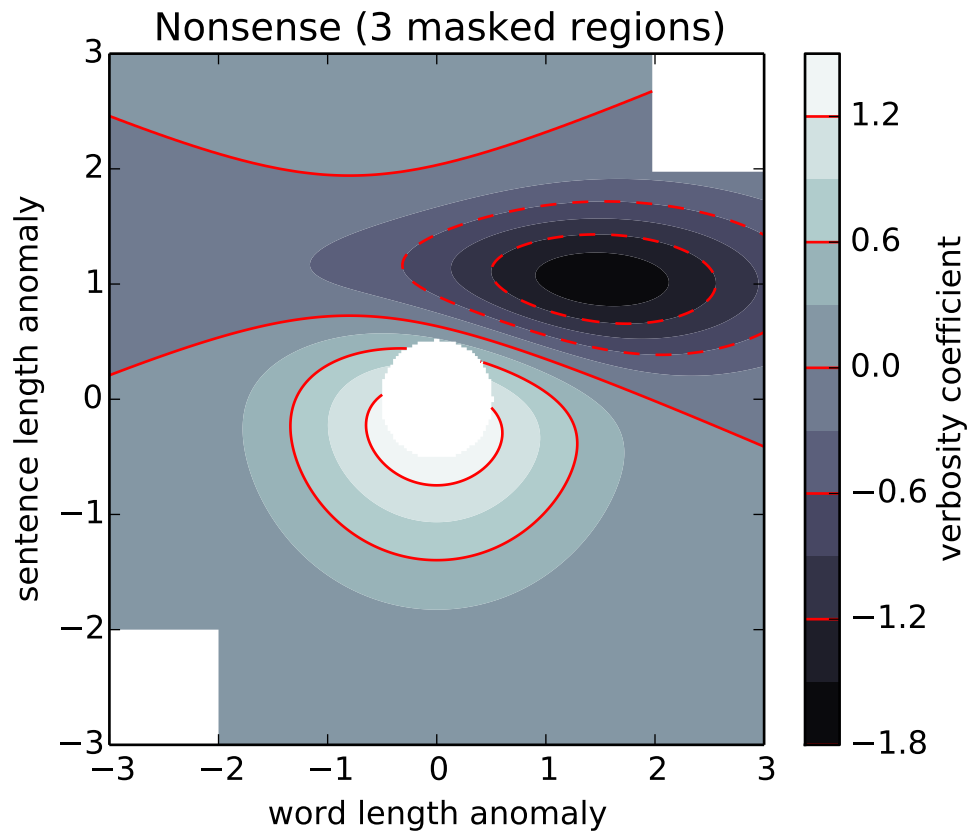

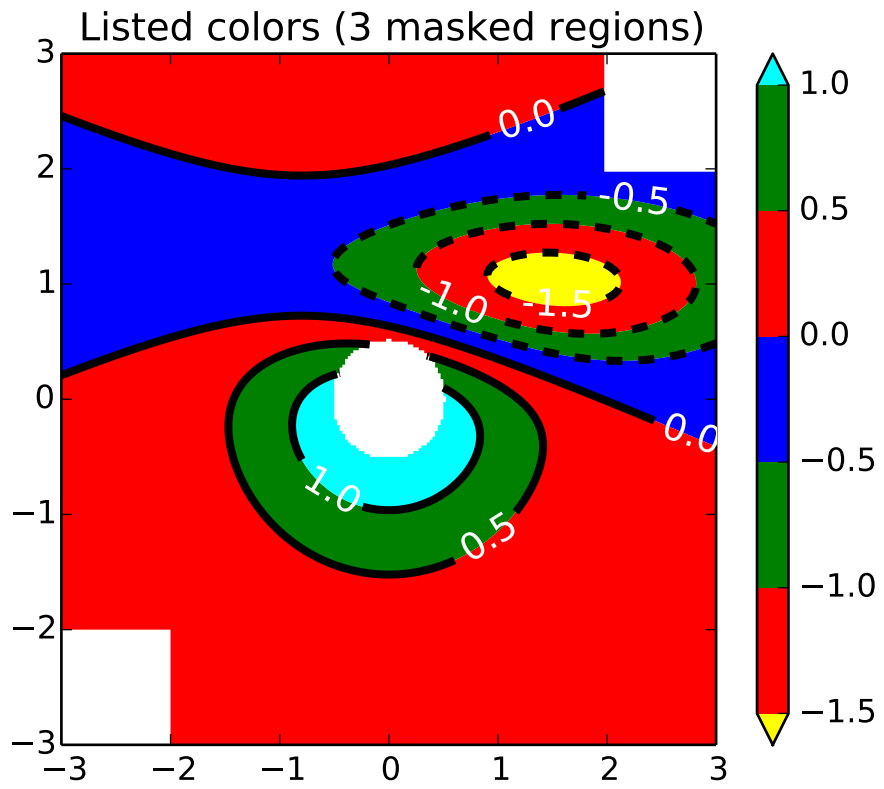

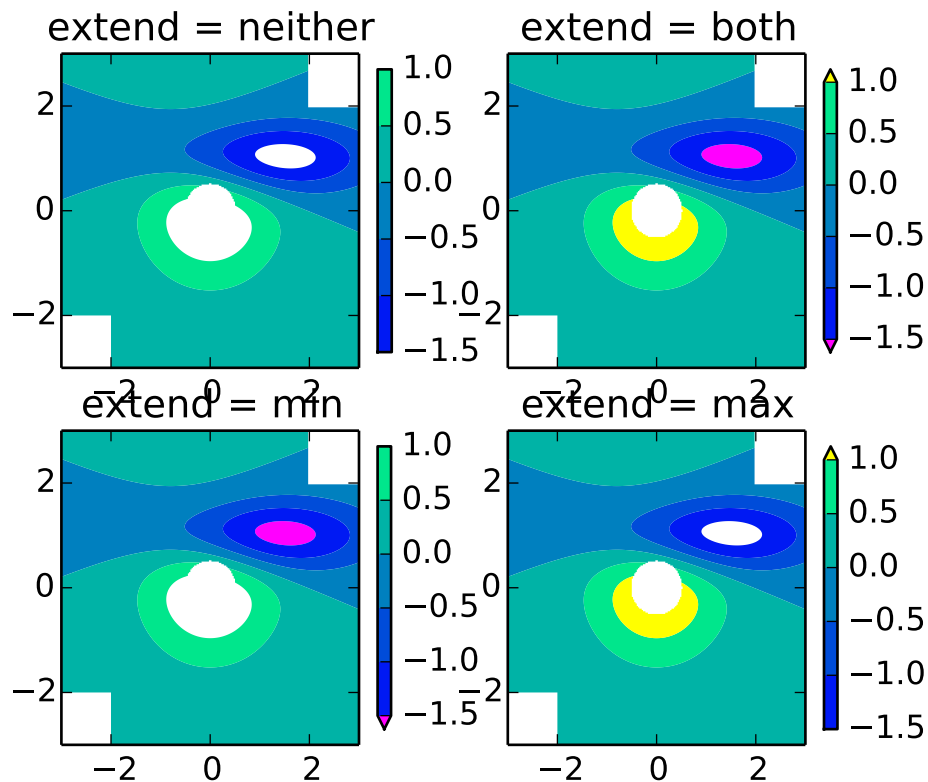

`csd(x, y, NFFT=256, Fs=2, Fc=0, detrend=<function detrend_none at 0x2635de8>, window=<function window_hanning at 0x2635b90>, noverlap=0, pad_to=None, sides='default', scale_by_freq=None, **kwargs)`
 Plot cross-spectral density.

Call signature:

```
csd(x, y, NFFT=256, Fs=2, Fc=0, detrend=mlab.detrend_none,
    window=mlab.window_hanning, noverlap=0, pad_to=None,
    sides='default', scale_by_freq=None, **kwargs)
```

The cross spectral density P_{xy} by Welch's average periodogram method. The vectors x and y are divided into $NFFT$ length segments. Each segment is detrended by function $detrend$ and windowed by function $window$. The product of the direct FFTs of x and y are averaged over each segment to compute P_{xy} , with a scaling to correct for power loss due to windowing.

Returns the tuple $(P_{xy}, freqs)$. P is the cross spectrum (complex valued), and $10 \log_{10} |P_{xy}|$ is plotted.

Keyword arguments:

NFFT: **integer** The number of data points used in each block for the FFT. Must be even; a power 2 is most efficient. The default value is 256. This should *NOT* be used to get zero padding, or the scaling of the result will be incorrect. Use *pad_to* for this instead.

Fs: **scalar** The sampling frequency (samples per time unit). It is used to calculate the Fourier frequencies, *freqs*, in cycles per time unit. The default value is 2.

detrend: callable The function applied to each segment before fft-ing, designed to remove the mean or linear trend. Unlike in MATLAB, where the *detrend* parameter is a vector, in matplotlib it is a function. The `pylab` module defines `detrend_none()`, `detrend_mean()`, and `detrend_linear()`, but you can use a custom function as well.

window: callable or ndarray A function or a vector of length *NFFT*. To create window vectors see `window_hanning()`, `window_none()`, `numpy.blackman()`, `numpy.hamming()`, `numpy.bartlett()`, `scipy.signal()`, `scipy.signal.get_window()`, etc. The default is `window_hanning()`. If a function is passed as the argument, it must take a data segment as an argument and return the windowed version of the segment.

pad_to: integer The number of points to which the data segment is padded when performing the FFT. This can be different from *NFFT*, which specifies the number of data points used. While not increasing the actual resolution of the psd (the minimum distance between resolvable peaks), this can give more points in the plot, allowing for more detail. This corresponds to the *n* parameter in the call to `fft()`. The default is `None`, which sets *pad_to* equal to *NFFT*

sides: ['default' | 'onesided' | 'twosided'] Specifies which sides of the PSD to return. Default gives the default behavior, which returns one-sided for real data and both for complex data. 'onesided' forces the return of a one-sided PSD, while 'twosided' forces two-sided.

scale_by_freq: boolean Specifies whether the resulting density values should be scaled by the scaling frequency, which gives density in units of Hz⁻¹. This allows for integration over the returned frequency values. The default is `True` for MATLAB compatibility.

noverlap: integer The number of points of overlap between blocks. The default value is 0 (no overlap).

Fc: integer The center frequency of *x* (defaults to 0), which offsets the x extents of the plot to reflect the frequency range used when a signal is acquired and then filtered and downsampled to baseband.

References: Bendat & Piersol – Random Data: Analysis and Measurement Procedures, John Wiley & Sons (1986)

kwargs control the Line2D properties:

Property	Description
<code>agg_filter</code>	unknown
<code>alpha</code>	float (0.0 transparent through 1.0 opaque)
<code>animated</code>	[True False]
<code>antialiased</code> or <code>aa</code>	[True False]
<code>axes</code>	an <code>Axes</code> instance
<code>clip_box</code>	a <code>matplotlib.transforms.Bbox</code> instance
<code>clip_on</code>	[True False]
<code>clip_path</code>	[(<code>Path</code> , <code>Transform</code>) <code>Patch</code> <code>None</code>]
<code>color</code> or <code>c</code>	any matplotlib color
<code>contains</code>	a callable function
<code>dash_capstyle</code>	['butt' 'round' 'projecting']

Table 53.7 – continued from previous page

Property	Description
<code>dash_joinstyle</code>	[<code>'miter'</code> <code>'round'</code> <code>'bevel'</code>]
<code>dashes</code>	sequence of on/off ink in points
<code>drawstyle</code>	[<code>'default'</code> <code>'steps'</code> <code>'steps-pre'</code> <code>'steps-mid'</code> <code>'steps-post'</code>]
<code>figure</code>	a <code>matplotlib.figure.Figure</code> instance
<code>fillstyle</code>	[<code>'full'</code> <code>'left'</code> <code>'right'</code> <code>'bottom'</code> <code>'top'</code> <code>'none'</code>]
<code>gid</code>	an id string
<code>label</code>	string or anything printable with <code>'%s'</code> conversion.
<code>linestyle</code> or <code>ls</code>	[<code>'-'</code> <code>'--'</code> <code>'-.'</code> <code>':'</code> <code>'None'</code> <code>' '</code> <code>''</code>] and any <code>drawstyle</code> in combination with a
<code>linewidth</code> or <code>lw</code>	float value in points
<code>lod</code>	[<code>True</code> <code>False</code>]
<code>marker</code>	unknown
<code>markeredgecolor</code> or <code>mec</code>	any matplotlib color
<code>markeredgewidth</code> or <code>mew</code>	float value in points
<code>markerfacecolor</code> or <code>mfc</code>	any matplotlib color
<code>markerfacecoloralt</code> or <code>mfcalt</code>	any matplotlib color
<code>markersize</code> or <code>ms</code>	float
<code>markevery</code>	<code>None</code> integer (startind, stride)
<code>path_effects</code>	unknown
<code>picker</code>	float distance in points or callable pick function <code>fn(artist, event)</code>
<code>pickradius</code>	float distance in points
<code>rasterized</code>	[<code>True</code> <code>False</code> <code>None</code>]
<code>sketch_params</code>	unknown
<code>snap</code>	unknown
<code>solid_capstyle</code>	[<code>'butt'</code> <code>'round'</code> <code>'projecting'</code>]
<code>solid_joinstyle</code>	[<code>'miter'</code> <code>'round'</code> <code>'bevel'</code>]
<code>transform</code>	a <code>matplotlib.transforms.Transform</code> instance
<code>url</code>	a url string
<code>visible</code>	[<code>True</code> <code>False</code>]
<code>xdata</code>	1D array
<code>ydata</code>	1D array
<code>zorder</code>	any number

Example:

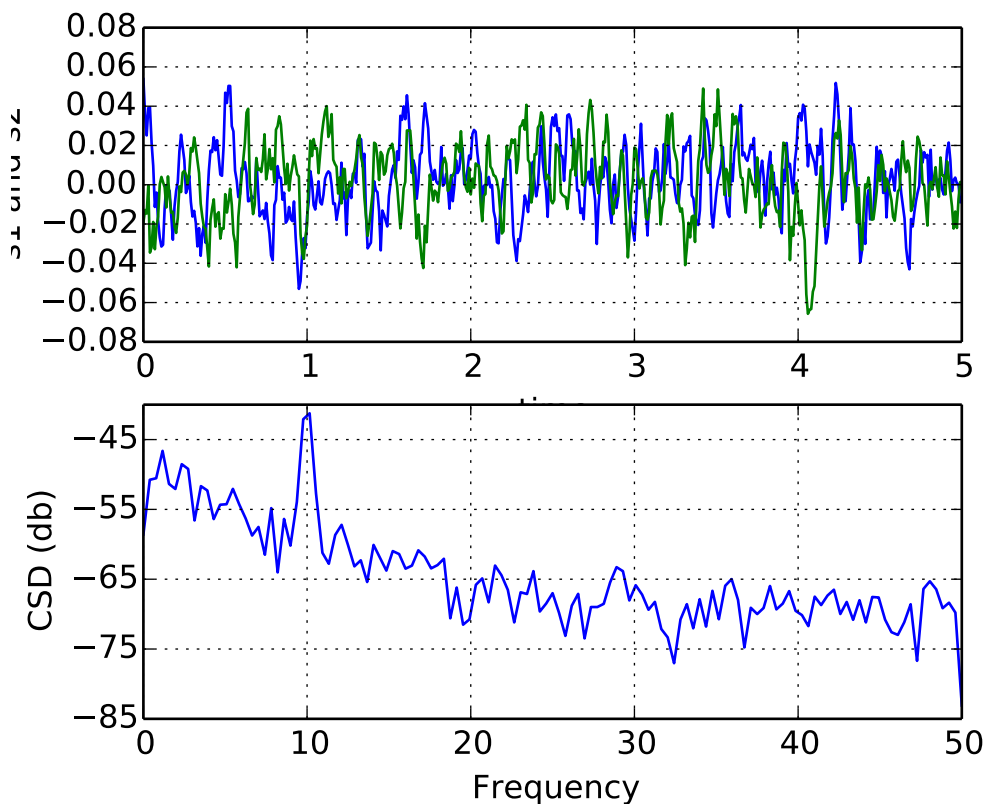
**drag_pan**(*button*, *key*, *x*, *y*)

Called when the mouse moves during a pan operation.

button is the mouse button number:

- 1: LEFT
- 2: MIDDLE
- 3: RIGHT

key is a “shift” key

x, *y* are the mouse coordinates in display coords.

Note: Intended to be overridden by new projection types.

draw(*artist*, *renderer*, **args*, ***kwargs*)

Draw everything (plot lines, axes, labels)

draw_artist(*a*)

This method can only be used after an initial draw which caches the renderer. It is used to efficiently update Axes data (axis ticks, labels, etc are not updated)

end_pan()

Called when a pan operation completes (when the mouse button is up.)

Note: Intended to be overridden by new projection types.

```
errorbar(x, y, yerr=None, xerr=None, fmt='- ', ecolor=None, elinewidth=None, capsize=3,
          barsabove=False, lolims=False, uplims=False, xlolims=False, xuplims=False, er-
          rorevery=1, capthick=None, **kwargs)
```

Plot an errorbar graph.

Call signature:

```
errorbar(x, y, yerr=None, xerr=None,
          fmt='- ', ecolor=None, elinewidth=None, capsize=3,
          barsabove=False, lolims=False, uplims=False,
          xlolims=False, xuplims=False, errorevery=1,
          capthick=None)
```

Plot x versus y with error deltas in $yerr$ and $xerr$. Vertical errorbars are plotted if $yerr$ is not *None*. Horizontal errorbars are plotted if $xerr$ is not *None*.

x , y , $xerr$, and $yerr$ can all be scalars, which plots a single error bar at x , y .

Optional keyword arguments:

xerr/yerr: [**scalar** | **N**, **Nx1**, or **2xN array-like**] If a scalar number, len(N) array-like object, or an Nx1 array-like object, errorbars are drawn at +/-value relative to the data.

If a sequence of shape 2xN, errorbars are drawn at -row1 and +row2 relative to the data.

fmt: '- ' The plot format symbol. If *fmt* is *None*, only the errorbars are plotted. This is used for adding errorbars to a bar plot, for example.

ecolor: [*None* | **mpl color**] A matplotlib color arg which gives the color the errorbar lines; if *None*, use the marker color.

elinewidth: **scalar** The linewidth of the errorbar lines. If *None*, use the linewidth.

capsize: **scalar** The length of the error bar caps in points

capthick: **scalar** An alias kwarg to *markeredgewidth* (a.k.a. - *mew*). This setting is a more sensible name for the property that controls the thickness of the error bar cap in points. For backwards compatibility, if *mew* or *markeredgewidth* are given, then they will over-ride *capthick*. This may change in future releases.

barsabove: [**True** | **False**] if **True**, will plot the errorbars above the plot symbols. Default is below.

lolims* / *uplims* / *xlolims* / *xuplims: [**False** | **True**] These arguments can be used to indicate that a value gives only upper/lower limits. In that case a caret symbol is used to indicate this. *lims*-arguments may be of the same type as *xerr* and *yerr*.

errorevery: **positive integer** subsamples the errorbars. e.g., if *everyerror*=5, errorbars for every 5-th datapoint will be plotted. The data plot itself still shows all data points.

All other keyword arguments are passed on to the plot command for the markers. For example, this code makes big red squares with thick green edges:

```
x,y,yerr = rand(3,10)
errorbar(x, y, yerr, marker='s',
         mfc='red', mec='green', ms=20, mew=4)
```

where *mfc*, *mec*, *ms* and *mew* are aliases for the longer property names, *markerfacecolor*, *markeredgecolor*, *markersize* and *markeredgewidth*.

valid kwargs for the marker properties are

Property	Description
<code>agg_filter</code>	unknown
<code>alpha</code>	float (0.0 transparent through 1.0 opaque)
<code>animated</code>	[True False]
<code>antialiased</code> or <code>aa</code>	[True False]
<code>axes</code>	an <code>Axes</code> instance
<code>clip_box</code>	a <code>matplotlib.transforms.Bbox</code> instance
<code>clip_on</code>	[True False]
<code>clip_path</code>	[(<code>Path</code> , <code>Transform</code>) <code>Patch</code> None]
<code>color</code> or <code>c</code>	any matplotlib color
<code>contains</code>	a callable function
<code>dash_capstyle</code>	['butt' 'round' 'projecting']
<code>dash_joinstyle</code>	['miter' 'round' 'bevel']
<code>dashes</code>	sequence of on/off ink in points
<code>drawstyle</code>	['default' 'steps' 'steps-pre' 'steps-mid' 'steps-post']
<code>figure</code>	a <code>matplotlib.figure.Figure</code> instance
<code>fillstyle</code>	['full' 'left' 'right' 'bottom' 'top' 'none']
<code>gid</code>	an id string
<code>label</code>	string or anything printable with '%s' conversion.
<code>linestyle</code> or <code>ls</code>	['-' '--' '-.' ':' 'None' '' ''] and any drawstyle in combination with a
<code>linewidth</code> or <code>lw</code>	float value in points
<code>lod</code>	[True False]
<code>marker</code>	unknown
<code>markeredgecolor</code> or <code>mec</code>	any matplotlib color
<code>markeredgewidth</code> or <code>mew</code>	float value in points
<code>markerfacecolor</code> or <code>mfc</code>	any matplotlib color
<code>markerfacecoloralt</code> or <code>mfcalt</code>	any matplotlib color
<code>markersize</code> or <code>ms</code>	float
<code>markevery</code>	None integer (startind, stride)
<code>path_effects</code>	unknown
<code>picker</code>	float distance in points or callable pick function <code>fn(artist, event)</code>
<code>pickradius</code>	float distance in points
<code>rasterized</code>	[True False None]
<code>sketch_params</code>	unknown
<code>snap</code>	unknown
<code>solid_capstyle</code>	['butt' 'round' 'projecting']
<code>solid_joinstyle</code>	['miter' 'round' 'bevel']
<code>transform</code>	a <code>matplotlib.transforms.Transform</code> instance
<code>url</code>	a url string
<code>visible</code>	[True False]
<code>xdata</code>	1D array
<code>ydata</code>	1D array
<code>zorder</code>	any number

Returns (*plotline*, *caplines*, *barlinecols*):

plotline: `Line2D` instance x , y plot markers and/or line

caplines: list of error bar cap `Line2D` instances

barlinecols: list of `LineCollection` instances for the horizontal and vertical error ranges.

Example:

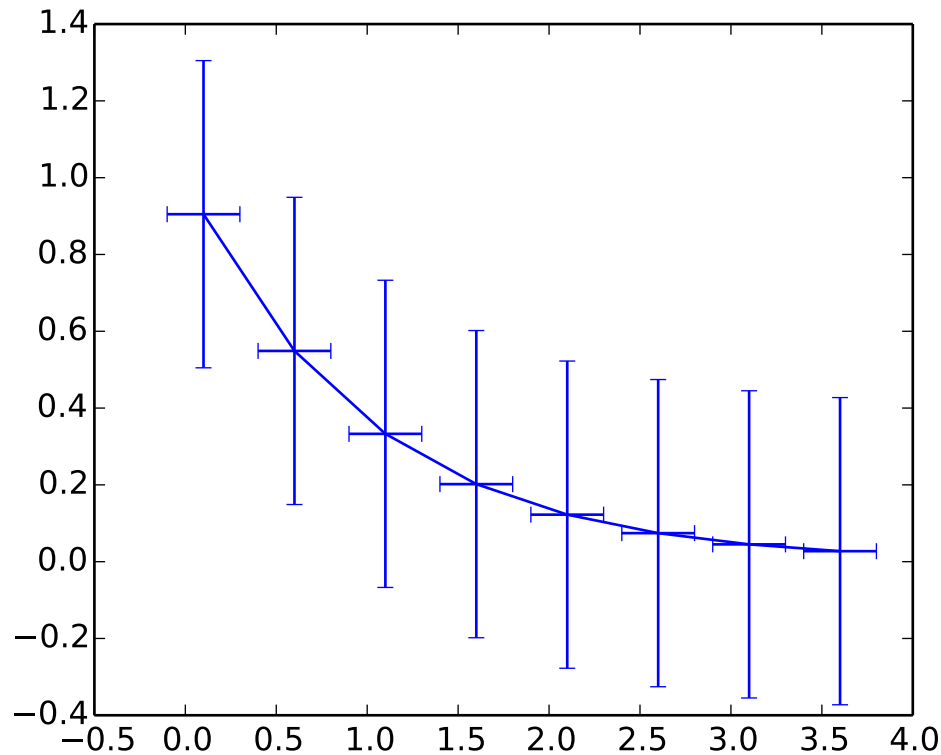

eventplot(*positions*, *orientation*='horizontal', *lineoffsets*=1, *linelengths*=1, *linewidths*=None, *colors*=None, *linestyles*='solid', ***kwargs*)
Plot identical parallel lines at specific positions.

Call signature:

```
eventplot(positions, orientation='horizontal', lineoffsets=0,
          linelengths=1, linewidths=None, color=None,
          linestyles='solid')
```

Plot parallel lines at the given positions. *positions* should be a 1D or 2D array-like object, with each row corresponding to a row or column of lines.

This type of plot is commonly used in neuroscience for representing neural events, where it is commonly called a spike raster, dot raster, or raster plot.

However, it is useful in any situation where you wish to show the timing or position of multiple sets of discrete events, such as the arrival times of people to a business on each day of the month or the date of hurricanes each year of the last century.

orientation [['horizontal' | 'vertical']] 'horizontal' : the lines will be vertical and arranged in rows
 "vertical" : lines will be horizontal and arranged in columns

lineoffsets : A float or array-like containing floats.

linelengths : A float or array-like containing floats.

linewidths : A float or array-like containing floats.

colors must be a sequence of RGBA tuples (eg arbitrary color strings, etc, not allowed) or a list of such sequences

linestyles : ['solid' | 'dashed' | 'dashdot' | 'dotted'] or an array of these values

For linelengths, linewidths, colors, and linestyles, if only a single value is given, that value is applied to all lines. If an array-like is given, it must have the same length as positions, and each value will be applied to the corresponding row or column in positions.

Returns a list of `matplotlib.collections.EventCollection` objects that were added.

kwargs are `LineCollection` properties:

Property	Description
<code>agg_filter</code>	unknown
<code>alpha</code>	float or None
<code>animated</code>	[True False]
<code>antialiased</code> or <code>antialiaseds</code>	Boolean or sequence of booleans
<code>array</code>	unknown
<code>axes</code>	an <code>Axes</code> instance
<code>clim</code>	a length 2 sequence of floats
<code>clip_box</code>	a <code>matplotlib.transforms.Bbox</code> instance
<code>clip_on</code>	[True False]
<code>clip_path</code>	[(Path, Transform) Patch None]
<code>cmap</code>	a colormap or registered colormap name
<code>color</code>	matplotlib color arg or sequence of rgba tuples
<code>contains</code>	a callable function
<code>edgecolor</code> or <code>edgecolors</code>	matplotlib color arg or sequence of rgba tuples
<code>facecolor</code> or <code>facecolors</code>	matplotlib color arg or sequence of rgba tuples
<code>figure</code>	a <code>matplotlib.figure.Figure</code> instance
<code>gid</code>	an id string
<code>hatch</code>	['/' '\' ' ' '-' '+' 'x' 'o' 'O' ':' '*']
<code>label</code>	string or anything printable with '%s' conversion.
<code>linestyle</code> or <code>linestyles</code> or <code>dashes</code>	['solid' 'dashed', 'dashdot', 'dotted' (offset, on-off-dash-seq)]
<code>linewidth</code> or <code>lw</code> or <code>linewidths</code>	float or sequence of floats
<code>lod</code>	[True False]
<code>norm</code>	unknown
<code>offset_position</code>	unknown
<code>offsets</code>	float or sequence of floats
<code>path_effects</code>	unknown
<code>paths</code>	unknown
<code>picker</code>	[None float boolean callable]
<code>pickradius</code>	unknown
<code>rasterized</code>	[True False None]
<code>segments</code>	unknown

Continued on next page

Table 53.9 – continued from previous page

Property	Description
<code>sketch_params</code>	unknown
<code>snap</code>	unknown
<code>transform</code>	<code>Transform</code> instance
<code>url</code>	a url string
<code>urls</code>	unknown
<code>verts</code>	unknown
<code>visible</code>	[True False]
<code>zorder</code>	any number

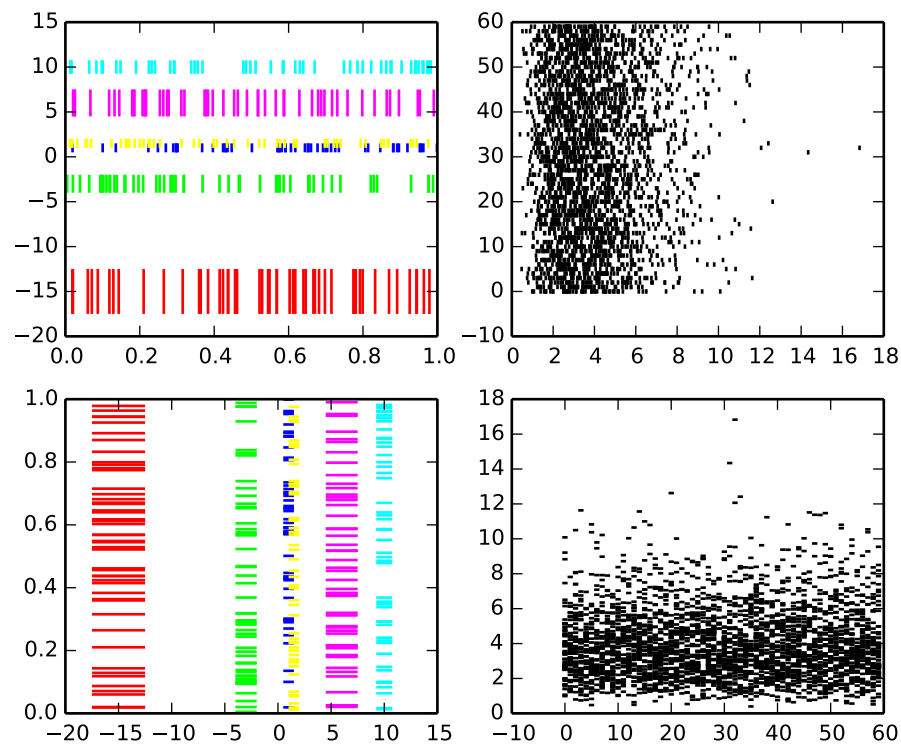
Example:

fill(*args, **kwargs)

Plot filled polygons.

Call signature:

fill(*args, **kwargs)

args is a variable length argument, allowing for multiple *x*, *y* pairs with an optional color format string; see `plot()` for details on the argument parsing. For example, to plot a polygon with vertices at *x*, *y* in blue.:

```
ax.fill(x,y, 'b' )
```

An arbitrary number of *x*, *y*, *color* groups can be specified:

```
ax.fill(x1, y1, 'g', x2, y2, 'r')
```

Return value is a list of `Patch` instances that were added.

The same color strings that `plot()` supports are supported by the fill format string.

If you would like to fill below a curve, e.g., shade a region between 0 and *y* along *x*, use `fill_between()`

The *closed* kwarg will close the polygon when *True* (default).

kwargs control the `Polygon` properties:

Property	Description
<code>agg_filter</code>	unknown
<code>alpha</code>	float or None
<code>animated</code>	[True False]
<code>antialiased</code> or <code>aa</code>	[True False] or None for default
<code>axes</code>	an <code>Axes</code> instance
<code>clip_box</code>	a <code>matplotlib.transforms.Bbox</code> instance
<code>clip_on</code>	[True False]
<code>clip_path</code>	[(<code>Path</code> , <code>Transform</code>) <code>Patch</code> None]
<code>color</code>	matplotlib color spec
<code>contains</code>	a callable function
<code>edgecolor</code> or <code>ec</code>	mpl color spec, or None for default, or 'none' for no color
<code>facecolor</code> or <code>fc</code>	mpl color spec, or None for default, or 'none' for no color
<code>figure</code>	a <code>matplotlib.figure.Figure</code> instance
<code>fill</code>	[True False]
<code>gid</code>	an id string
<code>hatch</code>	['/' '\ ' ' ' '-' '+' 'x' 'o' 'O' '.' '*']
<code>label</code>	string or anything printable with '%s' conversion.
<code>linestyle</code> or <code>ls</code>	['solid' 'dashed' 'dashdot' 'dotted']
<code>linewidth</code> or <code>lw</code>	float or None for default
<code>lod</code>	[True False]
<code>path_effects</code>	unknown
<code>picker</code>	[None float boolean callable]
<code>rasterized</code>	[True False None]
<code>sketch_params</code>	unknown
<code>snap</code>	unknown
<code>transform</code>	<code>Transform</code> instance
<code>url</code>	a url string
<code>visible</code>	[True False]
<code>zorder</code>	any number

Example:

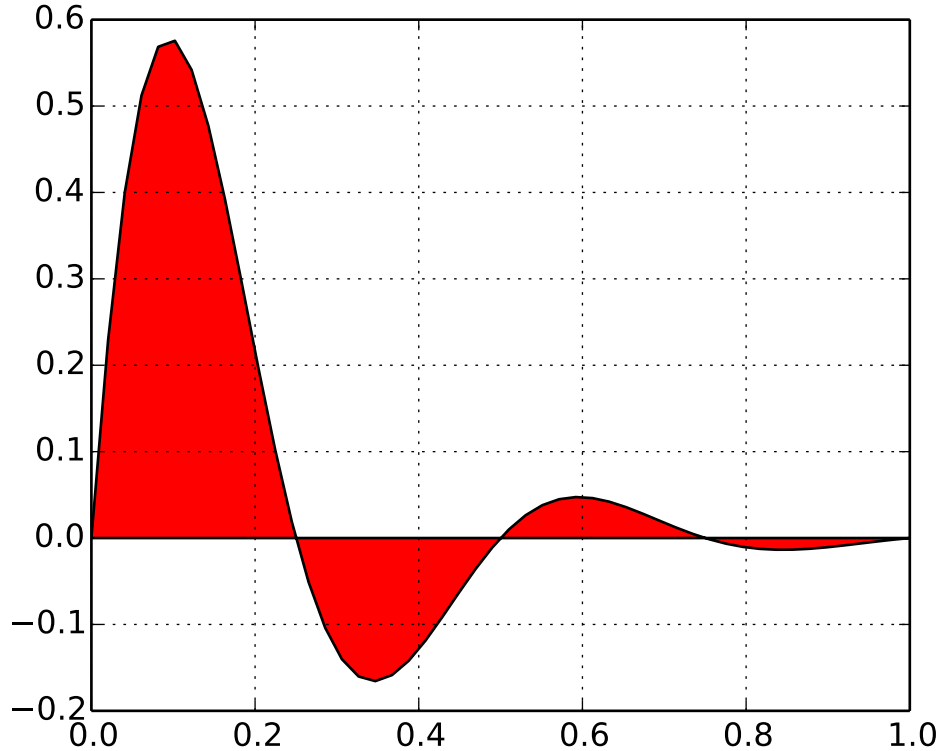

fill_between(*x*, *y1*, *y2=0*, *where=None*, *interpolate=False*, ***kwargs*)

Make filled polygons between two curves.

Call signature:

`fill_between(x, y1, y2=0, where=None, **kwargs)`

Create a [PolyCollection](#) filling the regions between *y1* and *y2* where *where==True*

x : An N-length array of the x data

y1 : An N-length array (or scalar) of the y data

y2 : An N-length array (or scalar) of the y data

where : If *None*, default to fill between everywhere. If not *None*, it is an N-length numpy boolean array and the fill will only happen over the regions where *where==True*.

interpolate : If *True*, interpolate between the two lines to find the precise point of intersection. Otherwise, the start and end points of the filled region will only occur on explicit values in the x array.

kwargs : Keyword args passed on to the [PolyCollection](#).

kwargs control the [Polygon](#) properties:

Property	Description
<code>agg_filter</code>	unknown
<code>alpha</code>	float or None
<code>animated</code>	[True False]

Continued on next page

Table 53.10 – continued from previous page

Property	Description
<code>antialiased</code> or <code>antialiaseds</code>	Boolean or sequence of booleans
<code>array</code>	unknown
<code>axes</code>	an <code>Axes</code> instance
<code>clim</code>	a length 2 sequence of floats
<code>clip_box</code>	a <code>matplotlib.transforms.Bbox</code> instance
<code>clip_on</code>	[True False]
<code>clip_path</code>	[(Path, Transform) Patch None]
<code>cmap</code>	a colormap or registered colormap name
<code>color</code>	matplotlib color arg or sequence of rgba tuples
<code>contains</code>	a callable function
<code>edgecolor</code> or <code>edgecolors</code>	matplotlib color arg or sequence of rgba tuples
<code>facecolor</code> or <code>facecolors</code>	matplotlib color arg or sequence of rgba tuples
<code>figure</code>	a <code>matplotlib.figure.Figure</code> instance
<code>gid</code>	an id string
<code>hatch</code>	['/' '\' ' ' '-' '+' 'x' 'o' 'O' '.' '*']
<code>label</code>	string or anything printable with '%s' conversion.
<code>linestyle</code> or <code>linestyles</code> or <code>dashes</code>	['solid' 'dashed', 'dashdot', 'dotted' (offset, on-off-dash-seq)]
<code>linewidth</code> or <code>lw</code> or <code>linewidths</code>	float or sequence of floats
<code>lod</code>	[True False]
<code>norm</code>	unknown
<code>offset_position</code>	unknown
<code>offsets</code>	float or sequence of floats
<code>path_effects</code>	unknown
<code>picker</code>	[None float boolean callable]
<code>pickradius</code>	unknown
<code>rasterized</code>	[True False None]
<code>sketch_params</code>	unknown
<code>snap</code>	unknown
<code>transform</code>	<code>Transform</code> instance
<code>url</code>	a url string
<code>urls</code>	unknown
<code>visible</code>	[True False]
<code>zorder</code>	any number

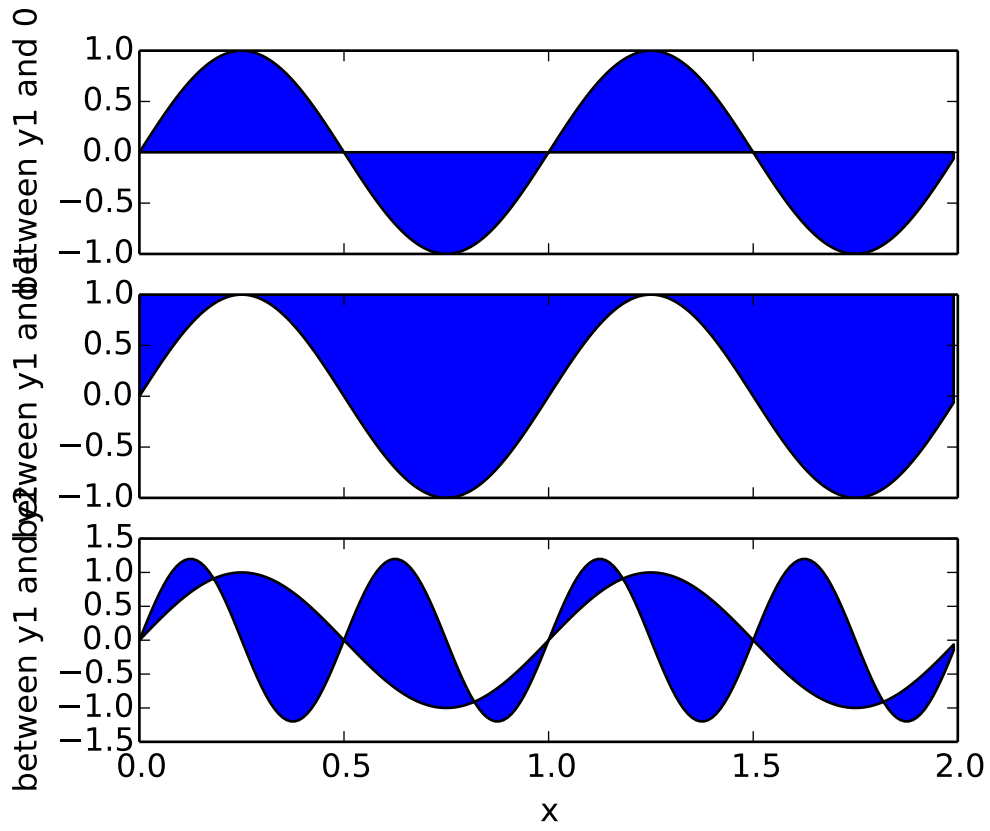

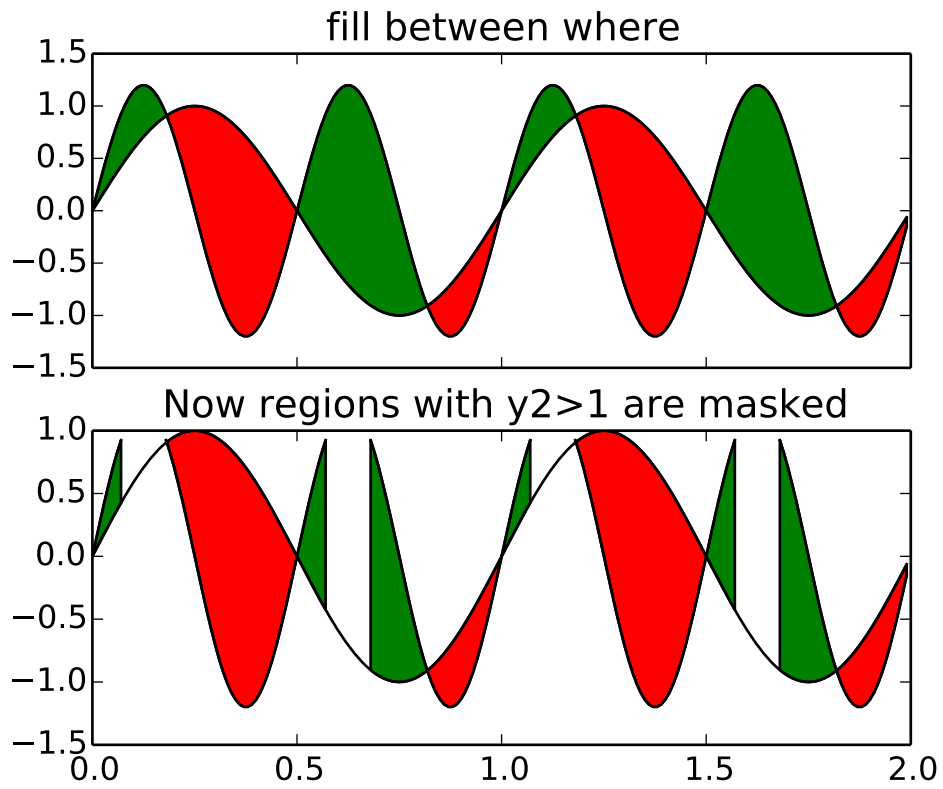

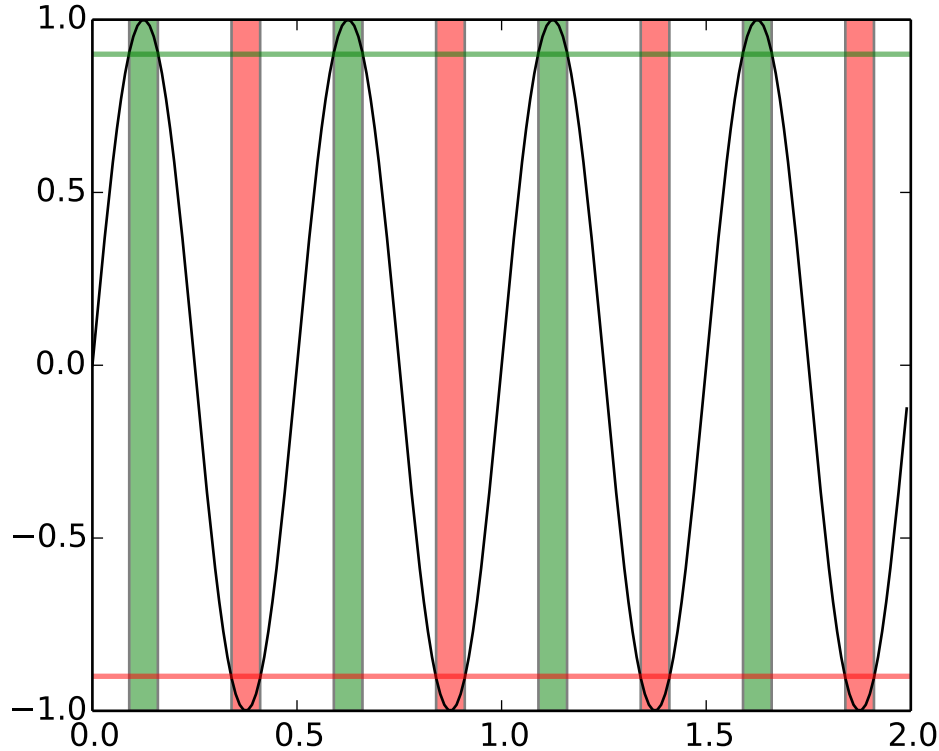

See also:

[fill_betweenx\(\)](#) for filling between two sets of x-values

fill_betweenx(*y*, *x1*, *x2=0*, *where=None*, ***kwargs*)

Make filled polygons between two horizontal curves.

Call signature:

`fill_betweenx(y, x1, x2=0, where=None, **kwargs)`

Create a [PolyCollection](#) filling the regions between *x1* and *x2* where *where==True*

y : An N-length array of the y data

x1 : An N-length array (or scalar) of the x data

x2 : An N-length array (or scalar) of the x data

where : If *None*, default to fill between everywhere. If not *None*, it is a N length numpy boolean array and the fill will only happen over the regions where *where==True*

kwargs : keyword args passed on to the [PolyCollection](#)

kwargs control the [Polygon](#) properties:

Property	Description
<code>agg_filter</code>	unknown
<code>alpha</code>	float or None
<code>animated</code>	[True False]

Continued on next page

Table 53.11 – continued from previous page

Property	Description
<code>antialiased</code> or <code>antialiaseds</code>	Boolean or sequence of booleans
<code>array</code>	unknown
<code>axes</code>	an <code>Axes</code> instance
<code>clim</code>	a length 2 sequence of floats
<code>clip_box</code>	a <code>matplotlib.transforms.Bbox</code> instance
<code>clip_on</code>	[True False]
<code>clip_path</code>	[(Path, Transform) Patch None]
<code>cmap</code>	a colormap or registered colormap name
<code>color</code>	matplotlib color arg or sequence of rgba tuples
<code>contains</code>	a callable function
<code>edgecolor</code> or <code>edgecolors</code>	matplotlib color arg or sequence of rgba tuples
<code>facecolor</code> or <code>facecolors</code>	matplotlib color arg or sequence of rgba tuples
<code>figure</code>	a <code>matplotlib.figure.Figure</code> instance
<code>gid</code>	an id string
<code>hatch</code>	['/' '\' ' ' '-' '+' 'x' 'o' 'O' '.' '*']
<code>label</code>	string or anything printable with '%s' conversion.
<code>linestyle</code> or <code>linestyles</code> or <code>dashes</code>	['solid' 'dashed', 'dashdot', 'dotted' (offset, on-off-dash-seq)]
<code>linewidth</code> or <code>lw</code> or <code>linewidths</code>	float or sequence of floats
<code>lod</code>	[True False]
<code>norm</code>	unknown
<code>offset_position</code>	unknown
<code>offsets</code>	float or sequence of floats
<code>path_effects</code>	unknown
<code>picker</code>	[None float boolean callable]
<code>pickradius</code>	unknown
<code>rasterized</code>	[True False None]
<code>sketch_params</code>	unknown
<code>snap</code>	unknown
<code>transform</code>	<code>Transform</code> instance
<code>url</code>	a url string
<code>urls</code>	unknown
<code>visible</code>	[True False]
<code>zorder</code>	any number

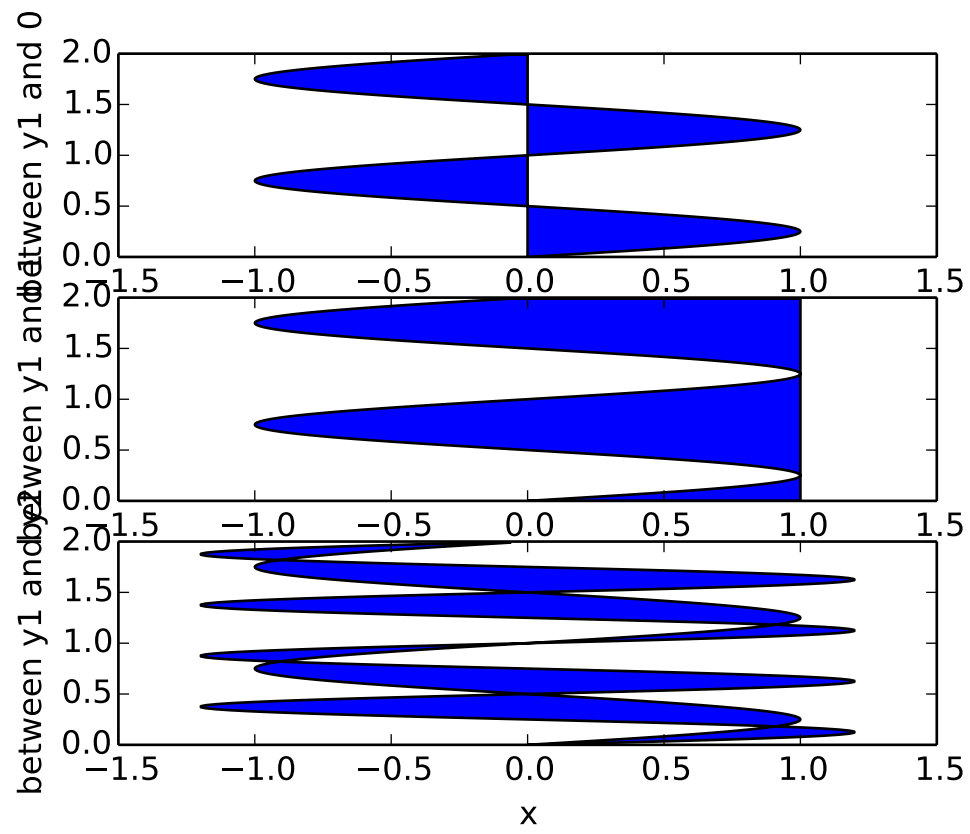

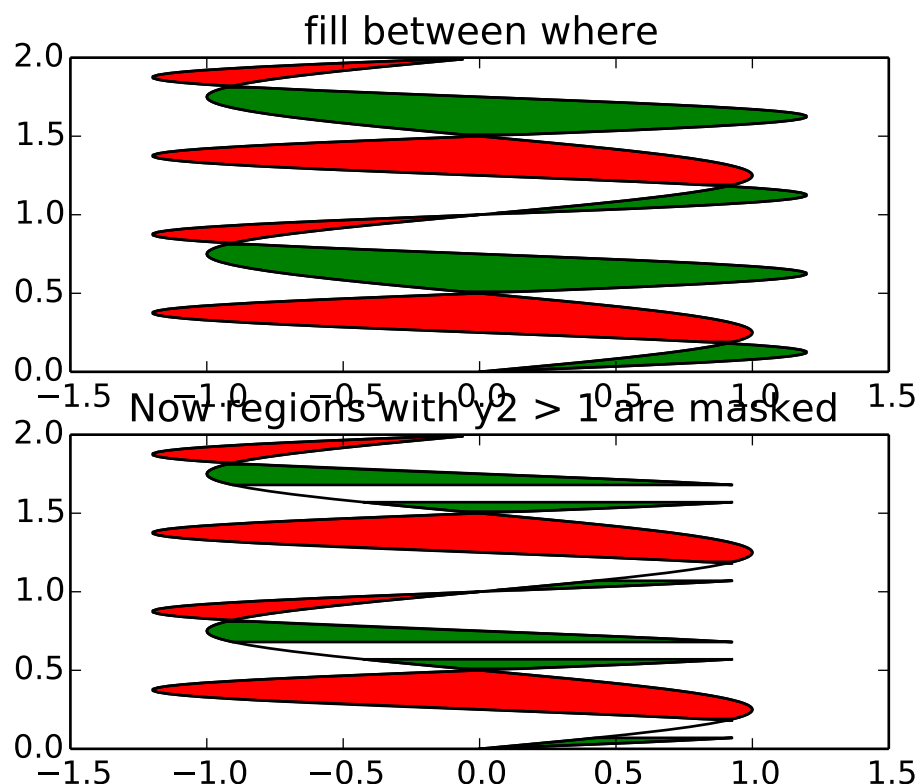

See also:

[fill_between\(\)](#) for filling between two sets of y-values

format_coord(*x*, *y*)

Return a format string formatting the *x*, *y* coord

format_xdata(*x*)

Return *x* string formatted. This function will use the attribute `self.fmt_xdata` if it is callable, else will fall back on the xaxis major formatter

format_ydata(*y*)

Return *y* string formatted. This function will use the `fmt_ydata` attribute if it is callable, else will fall back on the yaxis major formatter

get_adjustable()

get_anchor()

get_aspect()

get_autoscale_on()

Get whether autoscaling is applied for both axes on plot commands

get_autoscalex_on()

Get whether autoscaling for the x-axis is applied on plot commands

get_autoscaley_on()

Get whether autoscaling for the y-axis is applied on plot commands

get_axes_locator()

return axes_locator

get_axis_bgcolor()

Return the axis background color

get_axisbelow()

Get whether axis below is true or not

get_children()

return a list of child artists

get_cursor_props()

Return the cursor properties as a (*linewidth*, *color*) tuple, where *linewidth* is a float and *color* is an RGBA tuple

get_data_ratio()

Returns the aspect ratio of the raw data.

This method is intended to be overridden by new projection types.

get_data_ratio_log()

Returns the aspect ratio of the raw data in log scale. Will be used when both axis scales are in log.

get_default_bbox_extra_artists()**get_frame_on()**

Get whether the axes rectangle patch is drawn

get_images()

return a list of Axes images contained by the Axes

get_legend()

Return the legend.Legend instance, or None if no legend is defined

get_legend_handles_labels(*legend_handler_map=None*)

Return handles and labels for legend

`ax.legend()` is equivalent to

```
h, l = ax.get_legend_handles_labels()
```

```
ax.legend(h, l)
```

get_lines()

Return a list of lines contained by the Axes

get_navigate()

Get whether the axes responds to navigation commands

get_navigate_mode()

Get the navigation toolbar button status: 'PAN', 'ZOOM', or None

get_position(*original=False*)

Return the a copy of the axes rectangle as a Bbox

get_rasterization_zorder()

Get zorder value below which artists will be rasterized

get_renderer_cache()**get_shared_x_axes()**

Return a copy of the shared axes Grouper object for x axes

get_shared_y_axes()

Return a copy of the shared axes Grouper object for y axes

get_tightbbox(*renderer, call_axes_locator=True*)

Return the tight bounding box of the axes. The dimension of the Bbox in canvas coordinate.

If *call_axes_locator* is *False*, it does not call the *_axes_locator* attribute, which is necessary to get the correct bounding box. *call_axes_locator==False* can be used if the caller is only intereted in the relative size of the tightbbox compared to the axes bbox.

get_title(*loc='center'*)

Get an axes title.

Get one of the three available axes titles. The available titles are positioned above the axes in the center, flush with the left edge, and flush with the right edge.

Parameters *loc* : { 'center', 'left', 'right' }, str, optional

Which title to get, defaults to 'center'

Returns *title*: str :

The title text string.

get_window_extent(args, **kwargs*)**

get the axes bounding box in display space; *args* and *kwargs* are empty

get_xaxis()

Return the XAxis instance

get_xaxis_text1_transform(*pad_points*)

Get the transformation used for drawing x-axis labels, which will add the given amount of padding (in points) between the axes and the label. The x-direction is in data coordinates and the y-direction is in axis coordinates. Returns a 3-tuple of the form:

(transform, valign, halign)

where *valign* and *halign* are requested alignments for the text.

Note: This transformation is primarily used by the [Axis](#) class, and is meant to be overridden by new kinds of projections that may need to place axis elements in different locations.

get_axis_text2_transform(*pad_points*)

Get the transformation used for drawing the secondary x-axis labels, which will add the given amount of padding (in points) between the axes and the label. The x-direction is in data coordinates and the y-direction is in axis coordinates. Returns a 3-tuple of the form:

(transform, valign, halign)

where *valign* and *halign* are requested alignments for the text.

Note: This transformation is primarily used by the `Axis` class, and is meant to be overridden by new kinds of projections that may need to place axis elements in different locations.

get_axis_transform(*which='grid'*)

Get the transformation used for drawing x-axis labels, ticks and gridlines. The x-direction is in data coordinates and the y-direction is in axis coordinates.

Note: This transformation is primarily used by the `Axis` class, and is meant to be overridden by new kinds of projections that may need to place axis elements in different locations.

get_xbound()

Returns the x-axis numerical bounds where:

lowerBound < upperBound

get_xgridlines()

Get the x grid lines as a list of `Line2D` instances

get_xlabel()

Get the xlabel text string.

get_xlim()

Get the x-axis range [*left*, *right*]

get_xmajorticklabels()

Get the xtick labels as a list of `Text` instances.

get_xminorticklabels()

Get the x minor tick labels as a list of `matplotlib.text.Text` instances.

get_xscale()

Return the xaxis scale string: linear, log, symlog

get_xticklabels(*minor=False*)

Get the x tick labels as a list of `Text` instances.

get_xticklines()

Get the xtick lines as a list of `Line2D` instances

get_xticks(*minor=False*)

Return the x ticks as a list of locations

get_yaxis()

Return the YAxis instance

get_yaxis_text1_transform(*pad_points*)

Get the transformation used for drawing y-axis labels, which will add the given amount of padding (in points) between the axes and the label. The x-direction is in axis coordinates and the y-direction is in data coordinates. Returns a 3-tuple of the form:

(transform, valign, halign)

where *valign* and *halign* are requested alignments for the text.

Note: This transformation is primarily used by the [Axis](#) class, and is meant to be overridden by new kinds of projections that may need to place axis elements in different locations.

get_yaxis_text2_transform(*pad_points*)

Get the transformation used for drawing the secondary y-axis labels, which will add the given amount of padding (in points) between the axes and the label. The x-direction is in axis coordinates and the y-direction is in data coordinates. Returns a 3-tuple of the form:

(transform, valign, halign)

where *valign* and *halign* are requested alignments for the text.

Note: This transformation is primarily used by the [Axis](#) class, and is meant to be overridden by new kinds of projections that may need to place axis elements in different locations.

get_yaxis_transform(*which='grid'*)

Get the transformation used for drawing y-axis labels, ticks and gridlines. The x-direction is in axis coordinates and the y-direction is in data coordinates.

Note: This transformation is primarily used by the [Axis](#) class, and is meant to be overridden by new kinds of projections that may need to place axis elements in different locations.

get_ybound()

Return y-axis numerical bounds in the form of `lowerBound < upperBound`

get_ygridlines()

Get the y grid lines as a list of [Line2D](#) instances

get_ylabel()

Get the ylabel text string.

get_ylim()

Get the y-axis range [*bottom*, *top*]

get_ymajorticklabels()

Get the major y tick labels as a list of [Text](#) instances.

get_yminorticklabels()

Get the minor y tick labels as a list of `Text` instances.

get_yscale()

Return the yaxis scale string: linear, log, symlog

get_yticklabels(*minor=False*)

Get the y tick labels as a list of `Text` instances

get_yticklines()

Get the ytick lines as a list of `Line2D` instances

get_yticks(*minor=False*)

Return the y ticks as a list of locations

grid(*b=None, which='major', axis='both', **kwargs*)

Turn the axes grids on or off.

Call signature:

```
grid(self, b=None, which='major', axis='both', **kwargs)
```

Set the axes grids on or off; *b* is a boolean. (For MATLAB compatibility, *b* may also be a string, 'on' or 'off'.)

If *b* is *None* and `len(kwargs)==0`, toggle the grid state. If *kwargs* are supplied, it is assumed that you want a grid and *b* is thus set to *True*.

which can be 'major' (default), 'minor', or 'both' to control whether major tick grids, minor tick grids, or both are affected.

axis can be 'both' (default), 'x', or 'y' to control which set of gridlines are drawn.

kwargs are used to set the grid line properties, eg:

```
ax.grid(color='r', linestyle='-', linewidth=2)
```

Valid `Line2D` kwargs are

Property	Description
<code>agg_filter</code>	unknown
<code>alpha</code>	float (0.0 transparent through 1.0 opaque)
<code>animated</code>	[True False]
<code>antialiased</code> or <code>aa</code>	[True False]
<code>axes</code>	an <code>Axes</code> instance
<code>clip_box</code>	a <code>matplotlib.transforms.Bbox</code> instance
<code>clip_on</code>	[True False]
<code>clip_path</code>	[(<code>Path</code> , <code>Transform</code>) <code>Patch</code> None]
<code>color</code> or <code>c</code>	any matplotlib color
<code>contains</code>	a callable function
<code>dash_capstyle</code>	['butt' 'round' 'projecting']
<code>dash_joinstyle</code>	['miter' 'round' 'bevel']

Table 53.12 – continued from previous page

Property	Description
<code>dashes</code>	sequence of on/off ink in points
<code>drawstyle</code>	[‘default’ ‘steps’ ‘steps-pre’ ‘steps-mid’ ‘steps-post’]
<code>figure</code>	a <code>matplotlib.figure.Figure</code> instance
<code>fillstyle</code>	[‘full’ ‘left’ ‘right’ ‘bottom’ ‘top’ ‘none’]
<code>gid</code>	an id string
<code>label</code>	string or anything printable with ‘%s’ conversion.
<code>linestyle</code> or <code>ls</code>	[‘-’ ‘--’ ‘-.’ ‘:’ ‘None’ ‘ ’ ‘ ’]
<code>linewidth</code> or <code>lw</code>	float value in points
<code>lod</code>	[True False]
<code>marker</code>	unknown
<code>markeredgecolor</code> or <code>mec</code>	any matplotlib color
<code>markeredgewidth</code> or <code>mew</code>	float value in points
<code>markerfacecolor</code> or <code>mfc</code>	any matplotlib color
<code>markerfacecoloralt</code> or <code>mfcalt</code>	any matplotlib color
<code>markersize</code> or <code>ms</code>	float
<code>markevery</code>	None integer (startind, stride)
<code>path_effects</code>	unknown
<code>picker</code>	float distance in points or callable pick function <code>fn(artist, event)</code>
<code>pickradius</code>	float distance in points
<code>rasterized</code>	[True False None]
<code>sketch_params</code>	unknown
<code>snap</code>	unknown
<code>solid_capstyle</code>	[‘butt’ ‘round’ ‘projecting’]
<code>solid_joinstyle</code>	[‘miter’ ‘round’ ‘bevel’]
<code>transform</code>	a <code>matplotlib.transforms.Transform</code> instance
<code>url</code>	a url string
<code>visible</code>	[True False]
<code>xdata</code>	1D array
<code>ydata</code>	1D array
<code>zorder</code>	any number

has_data()

Return *True* if any artists have been added to axes.

This should not be used to determine whether the *dataLim* need to be updated, and may not actually be useful for anything.

hexbin(*x*, *y*, *C=None*, *gridsize=100*, *bins=None*, *xscale='linear'*, *yscale='linear'*, *extent=None*, *cmap=None*, *norm=None*, *vmin=None*, *vmax=None*, *alpha=None*, *linewidths=None*, *edgecolors='none'*, *reduce_C_function=<function mean at 0x16ead70>*, *mincnt=None*, *marginals=False*, ***kwargs*)

Make a hexagonal binning plot.

Call signature:

```
hexbin(x, y, C = None, gridsize = 100, bins = None,
       xscale = 'linear', yscale = 'linear',
       cmap=None, norm=None, vmin=None, vmax=None,
       alpha=None, linewidths=None, edgecolors='none'
       reduce_C_function = np.mean, mincnt=None, marginals=True
       **kwargs)
```

Make a hexagonal binning plot of x versus y , where x, y are 1-D sequences of the same length, N . If C is *None* (the default), this is a histogram of the number of occurrences of the observations at $(x[i], y[i])$.

If C is specified, it specifies values at the coordinate $(x[i], y[i])$. These values are accumulated for each hexagonal bin and then reduced according to *reduce_C_function*, which defaults to numpy's mean function (`np.mean`). (If C is specified, it must also be a 1-D sequence of the same length as x and y .)

x, y and/or C may be masked arrays, in which case only unmasked points will be plotted.

Optional keyword arguments:

gridsize: [**100** | **integer**] The number of hexagons in the x -direction, default is 100. The corresponding number of hexagons in the y -direction is chosen such that the hexagons are approximately regular. Alternatively, *gridsize* can be a tuple with two elements specifying the number of hexagons in the x -direction and the y -direction.

bins: [*None* | **'log'** | **integer** | **sequence**] If *None*, no binning is applied; the color of each hexagon directly corresponds to its count value.

If **'log'**, use a logarithmic scale for the color map. Internally, $\log_{10}(i + 1)$ is used to determine the hexagon color.

If an integer, divide the counts in the specified number of bins, and color the hexagons accordingly.

If a sequence of values, the values of the lower bound of the bins to be used.

xscale: [**'linear'** | **'log'**] Use a linear or log10 scale on the horizontal axis.

yscale: [**'linear'** | **'log'**] Use a linear or log10 scale on the vertical axis.

mincnt: [*None* | **a positive integer**] If not *None*, only display cells with more than *mincnt* number of points in the cell

marginals: [**True** | **False**] if *marginals* is *True*, plot the marginal density as colormapped rectangles along the bottom of the x -axis and left of the y -axis

extent: [*None* | **scalars (left, right, bottom, top)**] The limits of the bins. The default assigns the limits based on *gridsize*, x , y , *xscale* and *yscale*.

Other keyword arguments controlling color mapping and normalization arguments:

cmap: [*None* | **Colormap**] a `matplotlib.colors.Colormap` instance. If *None*, defaults to `rc.image.cmap`.

norm: [*None* | **Normalize**] `matplotlib.colors.Normalize` instance is used to scale luminance data to 0,1.

vmin / vmax: **scalar** *vmin* and *vmax* are used in conjunction with *norm* to normalize luminance data. If either are *None*, the min and max of the color array C is used. Note if you pass a *norm* instance, your settings for *vmin* and *vmax* will be ignored.

alpha: **scalar between 0 and 1, or None** the alpha value for the patches

linewidths: [*None* | scalar] If *None*, defaults to `rc.lines.linewidth`. Note that this is a tuple, and if you set the `linewidths` argument you must set it as a sequence of floats, as required by [RegularPolyCollection](#).

Other keyword arguments controlling the `Collection` properties:

edgecolors: [*None* | 'none' | mpl color | color sequence] If 'none', draws the edges in the same color as the fill color. This is the default, as it avoids unsightly unpainted pixels between the hexagons.

If *None*, draws the outlines in the default color.

If a matplotlib color arg or sequence of rgba tuples, draws the outlines in the specified color.

Here are the standard descriptions of all the `Collection` kwargs:

Property	Description
<code>agg_filter</code>	unknown
<code>alpha</code>	float or None
<code>animated</code>	[True False]
<code>antialiased</code> or <code>antialiaseds</code>	Boolean or sequence of booleans
<code>array</code>	unknown
<code>axes</code>	an <code>Axes</code> instance
<code>clim</code>	a length 2 sequence of floats
<code>clip_box</code>	a <code>matplotlib.transforms.Bbox</code> instance
<code>clip_on</code>	[True False]
<code>clip_path</code>	[(Path, Transform) Patch None]
<code>cmap</code>	a colormap or registered colormap name
<code>color</code>	matplotlib color arg or sequence of rgba tuples
<code>contains</code>	a callable function
<code>edgecolor</code> or <code>edgecolors</code>	matplotlib color arg or sequence of rgba tuples
<code>facecolor</code> or <code>facecolors</code>	matplotlib color arg or sequence of rgba tuples
<code>figure</code>	a <code>matplotlib.figure.Figure</code> instance
<code>gid</code>	an id string
<code>hatch</code>	['/' '\' ' ' '-' '+' 'x' 'o' 'O' '.' '*']
<code>label</code>	string or anything printable with '%s' conversion.
<code>linestyle</code> or <code>linestyles</code> or <code>dashes</code>	['solid' 'dashed', 'dashdot', 'dotted' (offset, on-off-dash-seq)]
<code>linewidth</code> or <code>lw</code> or <code>linewidths</code>	float or sequence of floats
<code>lod</code>	[True False]
<code>norm</code>	unknown
<code>offset_position</code>	unknown
<code>offsets</code>	float or sequence of floats
<code>path_effects</code>	unknown
<code>picker</code>	[None float boolean callable]
<code>pickradius</code>	unknown
<code>rasterized</code>	[True False None]
<code>sketch_params</code>	unknown
<code>snap</code>	unknown
<code>transform</code>	<code>Transform</code> instance
<code>url</code>	a url string
<code>urls</code>	unknown

Continued on next page

Table 53.13 – continued from previous page

Property	Description
<code>visible</code>	[True False]
<code>zorder</code>	any number

The return value is a `PolyCollection` instance; use `get_array()` on this `PolyCollection` to get the counts in each hexagon. If `marginals` is `True`, horizontal bar and vertical bar (both `PolyCollections`) will be attached to the return collection as attributes `hbar` and `vbar`.

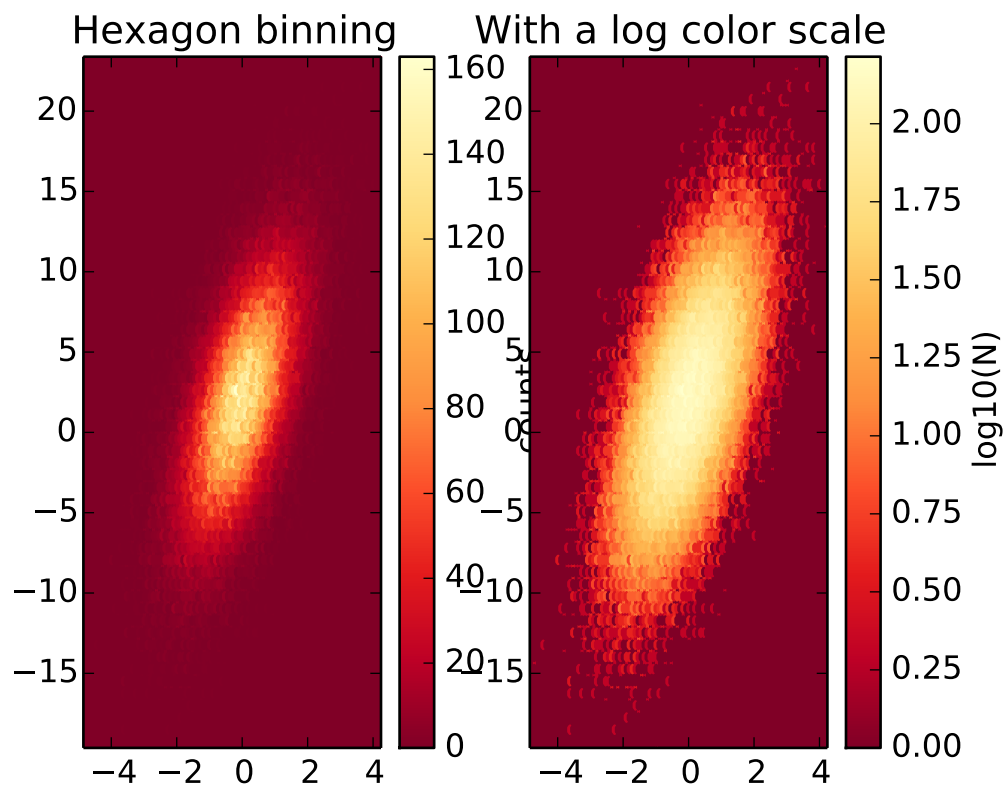
Example:

hist(*x*, *bins*=10, *range*=None, *normed*=False, *weights*=None, *cumulative*=False, *bottom*=None, *histtype*='bar', *align*='mid', *orientation*='vertical', *rwidth*=None, *log*=False, *color*=None, *label*=None, *stacked*=False, ***kwargs*)
 Plot a histogram.

Compute and draw the histogram of *x*. The return value is a tuple (*n*, *bins*, *patches*) or (*[n0, n1, ...]*, *bins*, [*patches0*, *patches1*, ...]) if the input contains multiple data.

Multiple data can be provided via *x* as a list of datasets of potentially different length (*[x0, x1, ...]*), or as a 2-D ndarray in which each column is a dataset. Note that the ndarray form is transposed relative to the list form.

Masked arrays are not supported at present.

Parameters `x` : array_like, shape (n,)

Input values.

bins : integer or array_like, optional, default: 10

If an integer is given, `bins + 1` bin edges are returned, consistently with `numpy.histogram()` for numpy version ≥ 1.3 .

Unequally spaced bins are supported if `bins` is a sequence.

range : tuple, optional, default: None

The lower and upper range of the bins. Lower and upper outliers are ignored. If not provided, `range` is `(x.min(), x.max())`. `Range` has no effect if `bins` is a sequence.

If `bins` is a sequence or `range` is specified, autoscaling is based on the specified bin range instead of the range of `x`.

normed : boolean, optional, default: False

If `True`, the first element of the return tuple will be the counts normalized to form a probability density, i.e., $n/(\text{len}(x) \cdot \text{dbin})$, ie the integral of the histogram will sum to 1. If `stacked` is also `True`, the sum of the histograms is normalized to 1.

weights : array_like, shape (n,), optional, default: None

An array of weights, of the same shape as `x`. Each value in `x` only contributes its associated weight towards the bin count (instead of 1). If `normed` is `True`, the weights are normalized, so that the integral of the density over the range remains 1.

cumulative : boolean, optional, default

If `True`, then a histogram is computed where each bin gives the counts in that bin plus all bins for smaller values. The last bin gives the total number of datapoints. If `normed` is also `True` then the histogram is normalized such that the last bin equals 1. If `cumulative` evaluates to less than 0 (e.g., -1), the direction of accumulation is reversed. In this case, if `normed` is also `True`, then the histogram is normalized such that the first bin equals 1.

histtype : ['bar' | 'barstacked' | 'step' | 'stepfilled'], optional

The type of histogram to draw.

- 'bar' is a traditional bar-type histogram. If multiple data are given the bars are arranged side by side.
- 'barstacked' is a bar-type histogram where multiple data are stacked on top of each other.
- 'step' generates a lineplot that is by default unfilled.
- 'stepfilled' generates a lineplot that is by default filled.

align : ['left' | 'mid' | 'right'], optional, default: 'mid'

Controls how the histogram is plotted.

- 'left': bars are centered on the left bin edges.
- 'mid': bars are centered between the bin edges.
- 'right': bars are centered on the right bin edges.

orientation : ['horizontal' | 'vertical'], optional

If 'horizontal', `barh` will be used for bar-type histograms and the `bottom` kwarg will be the left edges.

rwidth : scalar, optional, default: None

The relative width of the bars as a fraction of the bin width. If `None`, automatically compute the width. Ignored if `histtype = 'step' or 'stepfilled'`.

log : boolean, optional, default

If `True`, the histogram axis will be set to a log scale. If `log` is `True` and `x` is a 1D array, empty bins will be filtered out and only the non-empty (`n`, `bins`, `patches`) will be returned.

color : color or array_like of colors, optional, default: `None`

Color spec or sequence of color specs, one per dataset. Default (`None`) uses the standard line color sequence.

label : string, optional, default: `''`

String, or sequence of strings to match multiple datasets. Bar charts yield multiple patches per dataset, but only the first gets the label, so that the legend command will work as expected.

stacked : boolean, optional, default

If `True`, multiple data are stacked on top of each other. If `False` multiple data are arranged side by side if `histtype` is `'bar'` or on top of each other if `histtype` is `'step'`

Returns tuple : (`n`, `bins`, `patches`) or (`[n0, n1, ...]`, `bins`, `[patches0, patches1, ...]`)

Other Parameters kwargs : `Patch` properties

See also:

[hist2d](#) 2D histograms

Notes

Until numpy release 1.5, the underlying numpy histogram function was incorrect with `normed='True'` if bin sizes were unequal. MPL inherited that error. It is now corrected within MPL when using earlier numpy versions.

Examples

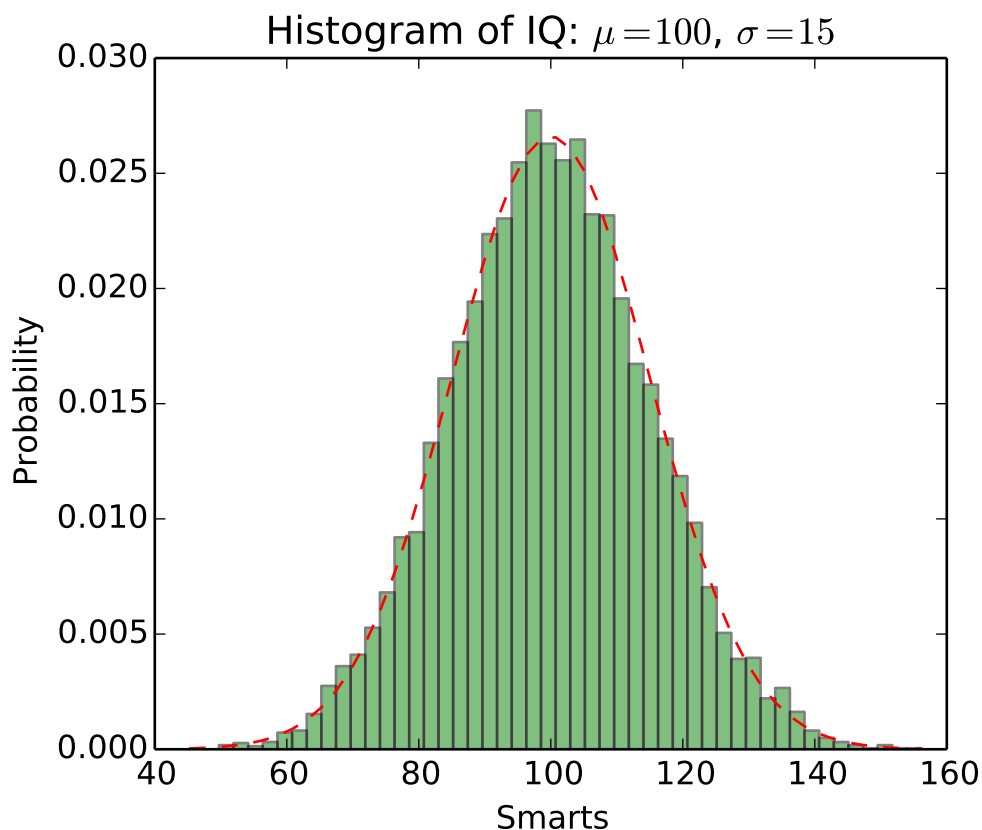

hist2d(*x, y, bins=10, range=None, normed=False, weights=None, cmin=None, cmax=None, **kwargs*)

Make a 2D histogram plot.

Parameters x, y: *array_like, shape (n,)* :

Input values

bins: [*None* | *int* | [*int, int*] | *array_like* | [*array, array*]] :

The bin specification:

- If *int*, the number of bins for the two dimensions ($n_x = n_y = \text{bins}$).
- If [*int, int*], the number of bins in each dimension ($n_x, n_y = \text{bins}$).
- If *array_like*, the bin edges for the two dimensions ($x_edges = y_edges = \text{bins}$).
- If [*array, array*], the bin edges in each dimension ($x_edges, y_edges = \text{bins}$).

The default value is 10.

range : *array_like* shape(2, 2), optional, default: *None*

The leftmost and rightmost edges of the bins along each dimension (if not specified explicitly in the *bins* parameters): [*xmin, xmax*], [*ymin, ymax*]]. All values outside of this range will be considered outliers and not tallied in the histogram.

normed : *boolean*, optional, default: *False*

Normalize histogram.

weights : *array_like*, shape (n,), optional, default: *None*

An array of values w_i weighing each sample (x_i, y_i).

cmin : *scalar*, optional, default: *None*

All bins that has count less than `cmin` will not be displayed and these count values in the return value count histogram will also be set to nan upon return

cmax : scalar, optional, default: None

All bins that has count more than `cmax` will not be displayed (set to none before passing to `imshow`) and these count values in the return value count histogram will also be set to nan upon return

Returns The return value is “(counts, xedges, yedges, Image)“.

Other Parameters `kwargs` : `pcolorfast()` properties.

See also:

[hist](#) 1D histogram

Notes

Rendering the histogram with a logarithmic color scale is accomplished by passing a `colors.LogNorm` instance to the `norm` keyword argument.

Examples

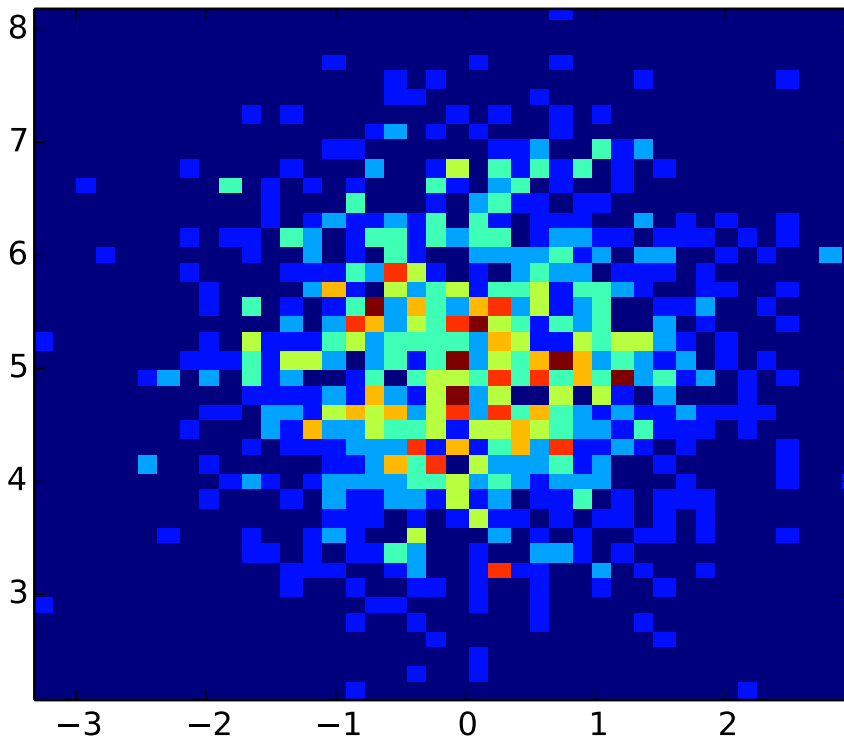

hlines(`y`, `xmin`, `xmax`, `colors='k'`, `linestyles='solid'`, `label=''`, `**kwargs`)
Plot horizontal lines.

Plot horizontal lines at each y from $xmin$ to $xmax$.

Parameters y : scalar or 1D array_like

y -indexes where to plot the lines.

$xmin$, $xmax$: scalar or 1D array_like

Respective beginning and end of each line. If scalars are provided, all lines will have same length.

colors : array_like of colors, optional, default: 'k'

linestyles : ['solid' | 'dashed' | 'dashdot' | 'dotted'], optional

label : string, optional, default: ''

Returns $lines$: [LineCollection](#)

Other Parameters $kwargs$: [LineCollection](#) properties.

See also:

[vlines](#) vertical lines

Examples

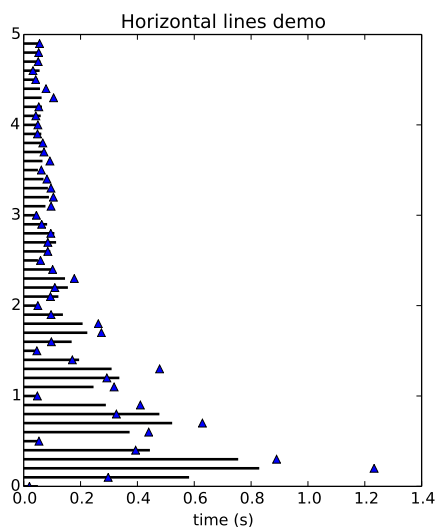
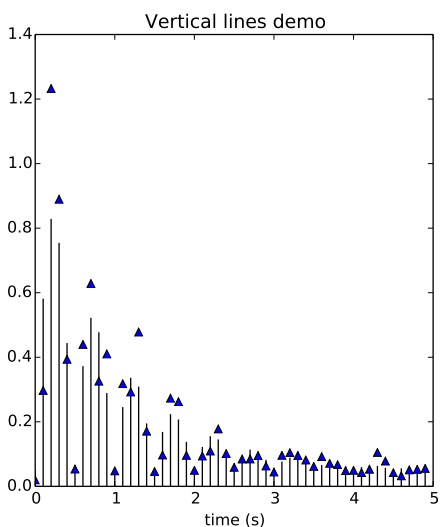

hold($b=None$)

Call signature:

`hold(b=None)`

Set the hold state. If *hold* is *None* (default), toggle the *hold* state. Else set the *hold* state to boolean value *b*.

Examples:

```
# toggle hold
```

```
hold()
```

```
# turn hold on
```

```
hold(True)

# turn hold off
hold(False)
```

When `hold` is `True`, subsequent plot commands will be added to the current axes. When `hold` is `False`, the current axes and figure will be cleared on the next plot command

imshow(*X*, *cmap*=None, *norm*=None, *aspect*=None, *interpolation*=None, *alpha*=None, *vmin*=None, *vmax*=None, *origin*=None, *extent*=None, *shape*=None, *filtnorm*=1, *filterrad*=4.0, *imlim*=None, *resample*=None, *url*=None, ***kwargs*)

Display an image on the axes.

Parameters X : array_like, shape (n, m) or (n, m, 3) or (n, m, 4)

Display the image in *X* to current axes. *X* may be a float array, a uint8 array or a PIL image. If *X* is an array, it can have the following shapes:

- MxN – luminance (grayscale, float array only)
- MxNx3 – RGB (float or uint8 array)
- MxNx4 – RGBA (float or uint8 array)

The value for each component of MxNx3 and MxNx4 float arrays should be in the range 0.0 to 1.0; MxN float arrays may be normalised.

cmap : [Colormap](#), optional, default: None

If None, default to `rc image.cmap` value. `cmap` is ignored when *X* has RGB(A) information

aspect : ['auto' | 'equal' | scalar], optional, default: None

If 'auto', changes the image aspect ratio to match that of the axes.

If 'equal', and `extent` is None, changes the axes aspect ratio to match that of the image. If `extent` is not None, the axes aspect ratio is changed to match that of the extent.

If None, default to `rc image.aspect` value.

interpolation : string, optional, default: None

Acceptable values are 'none', 'nearest', 'bilinear', 'bicubic', 'spline16', 'spline36', 'hanning', 'hamming', 'hermite', 'kaiser', 'quadric', 'catrom', 'gaussian', 'bessel', 'mitchell', 'sinc', 'lanczos'

If `interpolation` is None, default to `rc image.interpolation`. See also the `filtnorm` and `filterrad` parameters. If `interpolation` is 'none', then no interpolation is performed on the Agg, ps and pdf backends. Other backends will fall back to 'nearest'.

norm : [Normalize](#), optional, default: None

A [Normalize](#) instance is used to scale luminance data to 0, 1. If None, use the default `func:normalize`. `norm` is only used if *X* is an array of floats.

vmin, vmax : scalar, optional, default: None

`vmin` and `vmax` are used in conjunction with `norm` to normalize luminance data. Note if you pass a `norm` instance, your settings for `vmin` and `vmax` will be ignored.

alpha : scalar, optional, default: None

The alpha blending value, between 0 (transparent) and 1 (opaque)

origin : ['upper' | 'lower'], optional, default: None

Place the [0,0] index of the array in the upper left or lower left corner of the axes.

If None, default to `rc image.origin`.

extent : scalars (left, right, bottom, top), optional, default: None

Data limits for the axes. The default assigns zero-based row, column indices to the `x`, `y` centers of the pixels.

shape : scalars (columns, rows), optional, default: None

For raw buffer images

filtnorm : scalar, optional, default: 1

A parameter for the antigrain image resize filter. From the antigrain documentation, if `filtnorm = 1`, the filter normalizes integer values and corrects the rounding errors. It doesn't do anything with the source floating point values, it corrects only integers according to the rule of 1.0 which means that any sum of pixel weights must be equal to 1.0. So, the filter function must produce a graph of the proper shape.

filtrrad : scalar, optional, default: 4.0

The filter radius for filters that have a radius parameter, i.e. when interpolation is one of: 'sinc', 'lanczos' or 'blackman'

Returns image : `AxesImage`

Other Parameters kwargs : `Artist` properties.

See also:

[matshow](#) Plot a matrix or an array as an image.

Examples

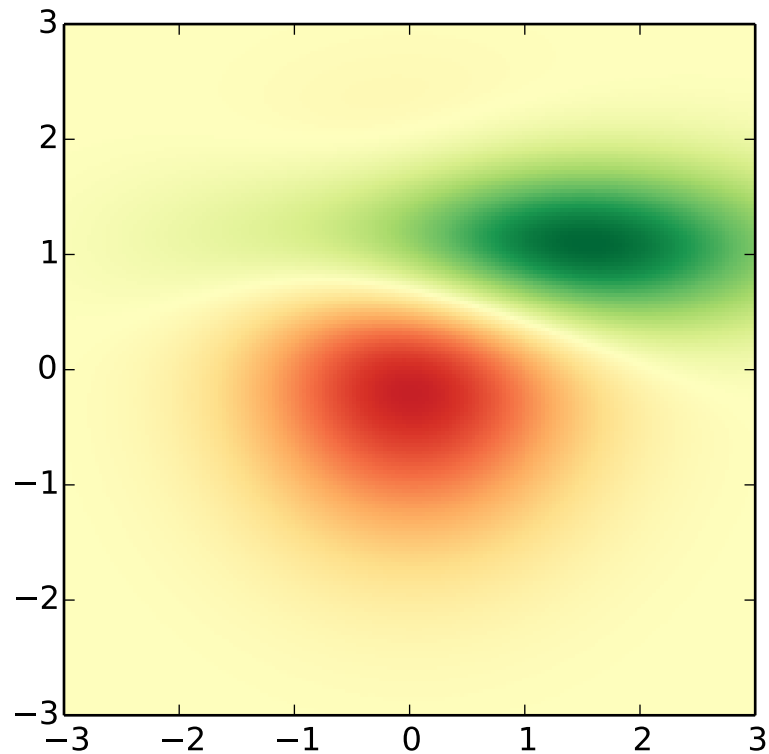

in_axes(*mouseevent*)

Return *True* if the given *mouseevent* (in display coords) is in the Axes

invert_xaxis()

Invert the x-axis.

invert_yaxis()

Invert the y-axis.

ishold()

return the HOLD status of the axes

legend(*args, **kwargs)

Place a legend on the current axes.

Call signature:

`legend(*args, **kwargs)`

Places legend at location *loc*. Labels are a sequence of strings and *loc* can be a string or an integer specifying the legend location.

To make a legend with existing lines:

`legend()`

`legend()` by itself will try and build a legend using the `label` property of the lines/patches/collections. You can set the label of a line by doing:

```
plot(x, y, label='my data')
```

or:

```
line.set_label('my data').
```

If label is set to `'_nolegend_'`, the item will not be shown in legend.

To automatically generate the legend from labels:

```
legend( ('label1', 'label2', 'label3') )
```

To make a legend for a list of lines and labels:

```
legend( (line1, line2, line3), ('label1', 'label2', 'label3') )
```

To make a legend at a given location, using a location argument:

```
legend( ('label1', 'label2', 'label3'), loc='upper left')
```

or:

```
legend((line1, line2, line3), ('label1', 'label2', 'label3'), loc=2)
```

The location codes are

Location String	Location Code
'best'	0
'upper right'	1
'upper left'	2
'lower left'	3
'lower right'	4
'right'	5
'center left'	6
'center right'	7
'lower center'	8
'upper center'	9
'center'	10

Users can specify any arbitrary location for the legend using the `bbox_to_anchor` keyword argument. `bbox_to_anchor` can be an instance of `BboxBase`(or its derivatives) or a tuple of 2 or 4 floats. For example:

```
loc = 'upper right', bbox_to_anchor = (0.5, 0.5)
```

will place the legend so that the upper right corner of the legend at the center of the axes.

The legend location can be specified in other coordinate, by using the *bbox_transform* keyword.

The loc itself can be a 2-tuple giving x,y of the lower-left corner of the legend in axes coords (*bbox_to_anchor* is ignored).

Keyword arguments:

prop: [*None* | **FontProperties** | **dict**] A `matplotlib.font_manager.FontProperties` instance. If *prop* is a dictionary, a new instance will be created with *prop*. If *None*, use rc settings.

fontsize: [**size in points** | **'xx-small'** | **'x-small'** | **'small'** | **'medium'** | **'large'** | **'x-large'** | **'xx-large'**]

Set the font size. May be either a size string, relative to the default font size, or an absolute font size in points. This argument is only used if *prop* is not specified.

numpoints: **integer** The number of points in the legend for line

scatterpoints: **integer** The number of points in the legend for scatter plot

scatteryoffsets: **list of floats** a list of yoffsets for scatter symbols in legend

markerscale: [*None* | **scalar**] The relative size of legend markers vs. original. If *None*, use rc settings.

frameon: [*True* | *False*] if *True*, draw a frame around the legend. The default is set by the rcParam 'legend.frameon'

fancybox: [*None* | *False* | *True*] if *True*, draw a frame with a round fancybox. If *None*, use rc settings

shadow: [*None* | *False* | *True*] If *True*, draw a shadow behind legend. If *None*, use rc settings.

framealpha: [*None* | **float**] If not *None*, alpha channel for legend frame. Default *None*.

ncol [integer] number of columns. default is 1

mode [["expand" | *None*]] if mode is "expand", the legend will be horizontally expanded to fill the axes area (or *bbox_to_anchor*)

bbox_to_anchor: **an instance of BboxBase or a tuple of 2 or 4 floats** the bbox that the legend will be anchored.

bbox_transform [[an instance of Transform | *None*]] the transform for the bbox. *transAxes* if *None*.

title [string] the legend title

Padding and spacing between various elements use following keywords parameters. These values are measure in font-size units. e.g., a fontsize of 10 points and a handlelength=5 implies a handlelength of 50 points. Values from rcParams will be used if *None*.

Keyword	Description
borderpad	the fractional whitespace inside the legend border
labelspacing	the vertical space between the legend entries
handlelength	the length of the legend handles
handletextpad	the pad between the legend handle and text
borderaxespad	the pad between the axes and legend border
columnspacing	the spacing between columns

Note: Not all kinds of artist are supported by the legend command. See *Legend guide* for details.

Example:

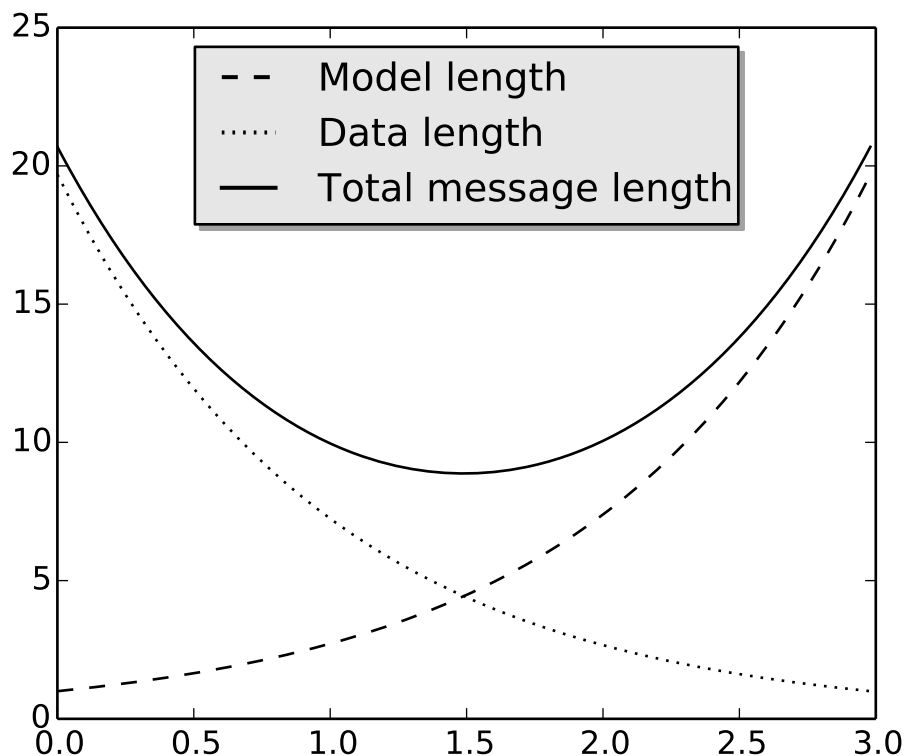

See also:

Legend guide.

locator_params(*axis='both', tight=None, **kwargs*)

Control behavior of tick locators.

Keyword arguments:

axis ['x' | 'y' | 'both'] Axis on which to operate; default is 'both'.

tight [True | False | None] Parameter passed to `autoscale_view()`. Default is None, for no change.

Remaining keyword arguments are passed to directly to the `set_params()` method.

Typically one might want to reduce the maximum number of ticks and use tight bounds when plotting small subplots, for example:

```
ax.locator_params(tight=True, nbins=4)
```

Because the locator is involved in autoscaling, `autoscale_view()` is called automatically after the parameters are changed.

This presently works only for the `MaxNLocator` used by default on linear axes, but it may be generalized.

loglog(*args, **kwargs)

Make a plot with log scaling on both the *x* and *y* axis.

Call signature:

```
loglog(*args, **kwargs)
```

`loglog()` supports all the keyword arguments of `plot()` and `matplotlib.axes.Axes.set_xscale()` / `matplotlib.axes.Axes.set_yscale()`.

Notable keyword arguments:

basex/basey: **scalar > 1** Base of the x/y logarithm

subsx/subsy: [*None* | **sequence**] The location of the minor x/y ticks; *None* defaults to `autosubs`, which depend on the number of decades in the plot; see `matplotlib.axes.Axes.set_xscale()` / `matplotlib.axes.Axes.set_yscale()` for details

nonposx/nonposy: [**'mask'** | **'clip'**] Non-positive values in x or y can be masked as invalid, or clipped to a very small positive number

The remaining valid kwargs are `Line2D` properties:

Property	Description
<code>agg_filter</code>	unknown
<code>alpha</code>	float (0.0 transparent through 1.0 opaque)
<code>animated</code>	[True False]
<code>antialiased</code> or <code>aa</code>	[True False]
<code>axes</code>	an <code>Axes</code> instance
<code>clip_box</code>	a <code>matplotlib.transforms.Bbox</code> instance
<code>clip_on</code>	[True False]
<code>clip_path</code>	[(<code>Path</code> , <code>Transform</code>) <code>Patch</code> <code>None</code>]
<code>color</code> or <code>c</code>	any matplotlib color
<code>contains</code>	a callable function
<code>dash_capstyle</code>	[<code>'butt'</code> <code>'round'</code> <code>'projecting'</code>]
<code>dash_joinstyle</code>	[<code>'miter'</code> <code>'round'</code> <code>'bevel'</code>]
<code>dashes</code>	sequence of on/off ink in points
<code>drawstyle</code>	[<code>'default'</code> <code>'steps'</code> <code>'steps-pre'</code> <code>'steps-mid'</code> <code>'steps-post'</code>]
<code>figure</code>	a <code>matplotlib.figure.Figure</code> instance
<code>fillstyle</code>	[<code>'full'</code> <code>'left'</code> <code>'right'</code> <code>'bottom'</code> <code>'top'</code> <code>'none'</code>]
<code>gid</code>	an id string
<code>label</code>	string or anything printable with <code>'%s'</code> conversion.
<code>linestyle</code> or <code>ls</code>	[<code>'-'</code> <code>'--'</code> <code>'-.'</code> <code>':'</code> <code>'None'</code> <code>' '</code> <code>''</code>] and any drawstyle in combination with a
<code>linewidth</code> or <code>lw</code>	float value in points
<code>lod</code>	[True False]
<code>marker</code>	unknown
<code>markeredgecolor</code> or <code>mec</code>	any matplotlib color
<code>markeredgewidth</code> or <code>mew</code>	float value in points
<code>markerfacecolor</code> or <code>mfc</code>	any matplotlib color
<code>markerfacecoloralt</code> or <code>mfcalt</code>	any matplotlib color
<code>markersize</code> or <code>ms</code>	float
<code>markevery</code>	<code>None</code> integer (startind, stride)
<code>path_effects</code>	unknown
<code>picker</code>	float distance in points or callable pick function <code>fn(artist, event)</code>

Table 53.14 – continued from previous page

Property	Description
<code>pickradius</code>	float distance in points
<code>rasterized</code>	[True False None]
<code>sketch_params</code>	unknown
<code>snap</code>	unknown
<code>solid_capstyle</code>	['butt' 'round' 'projecting']
<code>solid_joinstyle</code>	['miter' 'round' 'bevel']
<code>transform</code>	a <code>matplotlib.transforms.Transform</code> instance
<code>url</code>	a url string
<code>visible</code>	[True False]
<code>xdata</code>	1D array
<code>ydata</code>	1D array
<code>zorder</code>	any number

Example:

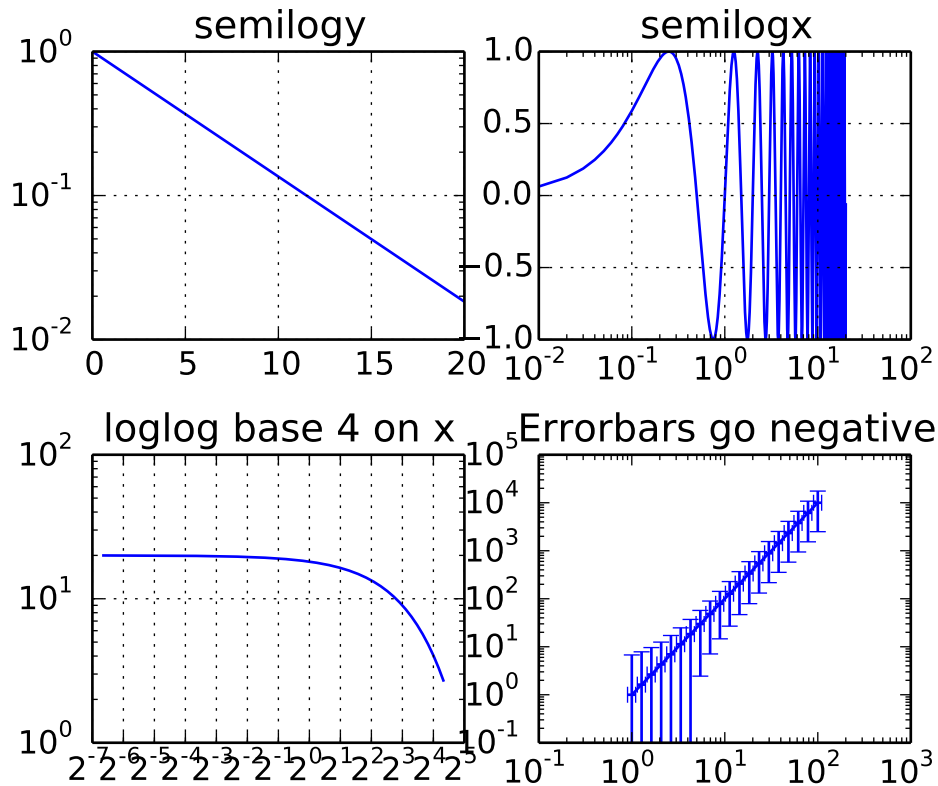

margins(*args, **kw)

Set or retrieve autoscaling margins.

signatures:

```
margins()
```

returns `xmargin`, `ymargin`

```
margins(margin)
```

```
margins(xmargin, ymargin)
```

```
margins(x=xmargin, y=ymargin)
```

```
margins(..., tight=False)
```

All three forms above set the `xmargin` and `ymargin` parameters. All keyword parameters are optional. A single argument specifies both `xmargin` and `ymargin`. The `tight` parameter is passed to [autoscale_view\(\)](#), which is executed after a margin is changed; the default here is `True`, on the assumption that when margins are specified, no additional padding to match tick marks is usually desired. Setting `tight` to `None` will preserve the previous setting.

Specifying any margin changes only the autoscaling; for example, if `xmargin` is not `None`, then `xmargin` times the X data interval will be added to each end of that interval before it is used in autoscaling.

matshow(*Z*, ***kwargs*)

Plot a matrix or array as an image.

The matrix will be shown the way it would be printed, with the first row at the top. Row and column numbering is zero-based.

Parameters *Z* : array_like shape (n, m)

The matrix to be displayed.

Returns *image* : AxesImage

Other Parameters *kwargs* : [imshow](#) arguments

Sets `origin` to 'upper', 'interpolation' to 'nearest' and 'aspect' to equal.

See also:

[imshow](#) plot an image

Examples

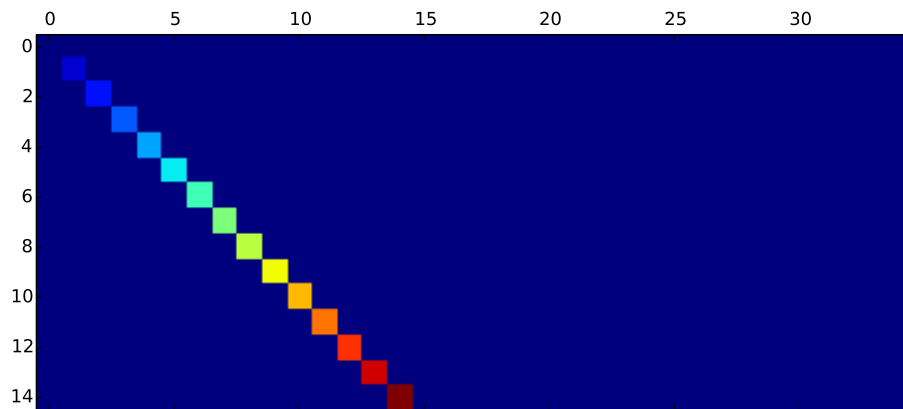
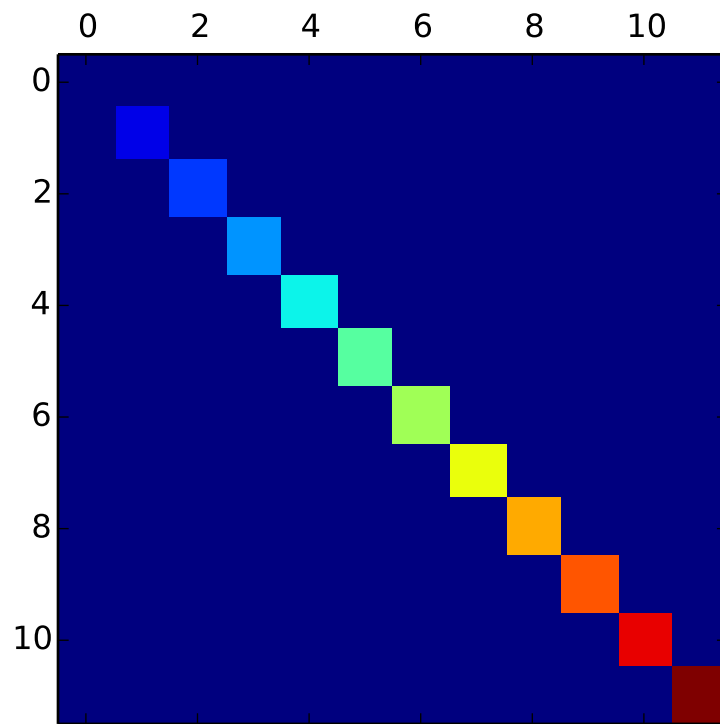

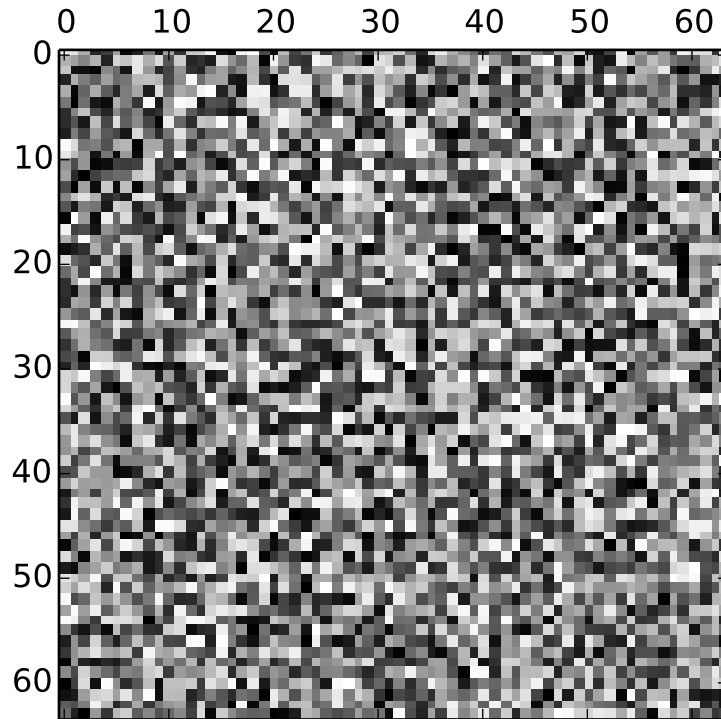
**minorticks_off()**

Remove minor ticks from the axes.

minorticks_on()

Add autoscaling minor ticks to the axes.

name = 'rectilinear'

pcolor(*args, **kwargs)

Create a pseudocolor plot of a 2-D array.

Note: pcolor can be very slow for large arrays; consider using the similar but much faster [pcolormesh\(\)](#) instead.

Call signatures:

```
pcolor(C, **kwargs)
pcolor(X, Y, C, **kwargs)
```

C is the array of color values.

X and *Y*, if given, specify the (*x*, *y*) coordinates of the colored quadrilaterals; the quadrilateral for *C*[*i*,*j*] has corners at:

```
(X[i, j], Y[i, j]),
(X[i, j+1], Y[i, j+1]),
(X[i+1, j], Y[i+1, j]),
(X[i+1, j+1], Y[i+1, j+1]).
```

Ideally the dimensions of X and Y should be one greater than those of C ; if the dimensions are the same, then the last row and column of C will be ignored.

Note that the the column index corresponds to the x -coordinate, and the row index corresponds to y ; for details, see the *Grid Orientation* section below.

If either or both of X and Y are 1-D arrays or column vectors, they will be expanded as needed into the appropriate 2-D arrays, making a rectangular grid.

X , Y and C may be masked arrays. If either $C[i, j]$, or one of the vertices surrounding $C[i, j]$ (X or Y at $[i, j]$, $[i+1, j]$, $[i, j+1]$, $[i+1, j+1]$) is masked, nothing is plotted.

Keyword arguments:

cmap: [*None* | **Colormap**] A `matplotlib.colors.Colormap` instance. If *None*, use rc settings.

norm: [*None* | **Normalize**] An `matplotlib.colors.Normalize` instance is used to scale luminance data to 0,1. If *None*, defaults to `normalize()`.

vmin/vmax: [*None* | **scalar**] *vmin* and *vmax* are used in conjunction with *norm* to normalize luminance data. If either is *None*, it is autoscaled to the respective min or max of the color array C . If not *None*, *vmin* or *vmax* passed in here override any pre-existing values supplied in the *norm* instance.

shading: ['flat' | 'faceted'] If 'faceted', a black grid is drawn around each rectangle; if 'flat', edges are not drawn. Default is 'flat', contrary to MATLAB.

This kwarg is deprecated; please use 'edgecolors' instead:

- shading='flat' – edgecolors='none'
- shading='faceted' – edgecolors='k'

edgecolors: [*None* | 'none' | **color** | **color sequence**] If *None*, the rc setting is used by default.

If 'none', edges will not be visible.

An mpl color or sequence of colors will set the edge color

alpha: 0 <= **scalar** <= 1 or *None* the alpha blending value

Return value is a `matplotlib.collections.Collection` instance. The grid orientation follows the MATLAB convention: an array C with shape (*nrows*, *ncolumns*) is plotted with the column number as X and the row number as Y , increasing up; hence it is plotted the way the array would be printed, except that the Y axis is reversed. That is, C is taken as $C^*(y, x)$.

Similarly for `meshgrid()`:

```
x = np.arange(5)
y = np.arange(3)
X, Y = np.meshgrid(x, y)
```

is equivalent to:

```
X = array([[0, 1, 2, 3, 4],
          [0, 1, 2, 3, 4],
          [0, 1, 2, 3, 4]])
```

```
Y = array([[0, 0, 0, 0, 0],
          [1, 1, 1, 1, 1],
          [2, 2, 2, 2, 2]])
```

so if you have:

```
C = rand(len(x), len(y))
```

then you need to transpose C:

```
pcolor(X, Y, C.T)
```

or:

```
pcolor(C.T)
```

MATLAB `pcolor()` always discards the last row and column of *C*, but matplotlib displays the last row and column if *X* and *Y* are not specified, or if *X* and *Y* have one more row and column than *C*.

kwargs can be used to control the `PolyCollection` properties:

Property	Description
<code>agg_filter</code>	unknown
<code>alpha</code>	float or None
<code>animated</code>	[True False]
<code>antialiased</code> or <code>antialiaseds</code>	Boolean or sequence of booleans
<code>array</code>	unknown
<code>axes</code>	an <code>Axes</code> instance
<code>clim</code>	a length 2 sequence of floats
<code>clip_box</code>	a <code>matplotlib.transforms.Bbox</code> instance
<code>clip_on</code>	[True False]
<code>clip_path</code>	[(Path, Transform) Patch None]
<code>cmap</code>	a colormap or registered colormap name
<code>color</code>	matplotlib color arg or sequence of rgba tuples
<code>contains</code>	a callable function
<code>edgecolor</code> or <code>edgecolors</code>	matplotlib color arg or sequence of rgba tuples
<code>facecolor</code> or <code>facecolors</code>	matplotlib color arg or sequence of rgba tuples
<code>figure</code>	a <code>matplotlib.figure.Figure</code> instance
<code>gid</code>	an id string
<code>hatch</code>	['/' '\ ' ' ' '- ' '+ ' 'x' 'o' 'O' '.' '*']
<code>label</code>	string or anything printable with '%s' conversion.
<code>linestyle</code> or <code>linestyles</code> or <code>dashes</code>	['solid' 'dashed', 'dashdot', 'dotted' (offset, on-off-dash-seq)]
<code>linewidth</code> or <code>lw</code> or <code>linewidths</code>	float or sequence of floats

Continued on next page

Table 53.15 – continued from previous page

Property	Description
<code>lod</code>	[True False]
<code>norm</code>	unknown
<code>offset_position</code>	unknown
<code>offsets</code>	float or sequence of floats
<code>path_effects</code>	unknown
<code>picker</code>	[None float boolean callable]
<code>pickradius</code>	unknown
<code>rasterized</code>	[True False None]
<code>sketch_params</code>	unknown
<code>snap</code>	unknown
<code>transform</code>	Transform instance
<code>url</code>	a url string
<code>urls</code>	unknown
<code>visible</code>	[True False]
<code>zorder</code>	any number

Note: The default *antialiaseds* is False if the default *edgecolors* `*="none"` is used. This eliminates artificial lines at patch boundaries, and works regardless of the value of *alpha*. If *edgecolors* is not “none”, then the default *antialiaseds* is taken from `rcParams['patch.antialiased']`, which defaults to *True*. Stroking the edges may be preferred if *alpha* is 1, but will cause artifacts otherwise.

See also:

[`pcolormesh\(\)`](#) For an explanation of the differences between `pcolor` and `pcolormesh`.

`pcolorfast(*args, **kwargs)`

pseudocolor plot of a 2-D array

Experimental; this is a `pcolor`-type method that provides the fastest possible rendering with the Agg backend, and that can handle any quadrilateral grid. It supports only flat shading (no outlines), it lacks support for log scaling of the axes, and it does not have a pyplot wrapper.

Call signatures:

```
ax.pcolorfast(C, **kwargs)
ax.pcolorfast(xr, yr, C, **kwargs)
ax.pcolorfast(x, y, C, **kwargs)
ax.pcolorfast(X, Y, C, **kwargs)
```

`C` is the 2D array of color values corresponding to quadrilateral cells. Let `(nr, nc)` be its shape. `C` may be a masked array.

`ax.pcolorfast(C, **kwargs)` is equivalent to `ax.pcolorfast([0,nc], [0,nr], C, **kwargs)`

`xr, yr` specify the ranges of `x` and `y` corresponding to the rectangular region bounding `C`. If:

```
xr = [x0, x1]
```

and:

```
yr = [y0, y1]
```

then x goes from $x0$ to $x1$ as the second index of C goes from 0 to nc , etc. $(x0, y0)$ is the outermost corner of cell (0,0), and $(x1, y1)$ is the outermost corner of cell $(nr-1, nc-1)$. All cells are rectangles of the same size. This is the fastest version.

x , y are 1D arrays of length $nc + 1$ and $nr + 1$, respectively, giving the x and y boundaries of the cells. Hence the cells are rectangular but the grid may be nonuniform. The speed is intermediate. (The grid is checked, and if found to be uniform the fast version is used.)

X and Y are 2D arrays with shape $(nr + 1, nc + 1)$ that specify the (x,y) coordinates of the corners of the colored quadrilaterals; the quadrilateral for $C[i,j]$ has corners at $(X[i,j], Y[i,j])$, $(X[i,j+1], Y[i,j+1])$, $(X[i+1,j], Y[i+1,j])$, $(X[i+1,j+1], Y[i+1,j+1])$. The cells need not be rectangular. This is the most general, but the slowest to render. It may produce faster and more compact output using ps, pdf, and svg backends, however.

Note that the the column index corresponds to the x -coordinate, and the row index corresponds to y ; for details, see the “Grid Orientation” section below.

Optional keyword arguments:

cmap: [*None* | **Colormap**] A `matplotlib.colors.Colormap` instance from `cm`. If *None*, use rc settings.

norm: [*None* | **Normalize**] A `matplotlib.colors.Normalize` instance is used to scale luminance data to 0,1. If *None*, defaults to `normalize()`

vmin/vmax: [*None* | **scalar**] *vmin* and *vmax* are used in conjunction with `norm` to normalize luminance data. If either are *None*, the min and max of the color array C is used. If you pass a `norm` instance, *vmin* and *vmax* will be *None*.

alpha: **0** <= **scalar** <= **1** or *None* the alpha blending value

Return value is an image if a regular or rectangular grid is specified, and a `QuadMesh` collection in the general quadrilateral case.

pcolormesh(*args, **kwargs)

Plot a quadrilateral mesh.

Call signatures:

```
pcolormesh(C)
pcolormesh(X, Y, C)
pcolormesh(C, **kwargs)
```

Create a pseudocolor plot of a 2-D array.

`pcolormesh` is similar to `pcolor()`, but uses a different mechanism and returns a different object; `pcolor` returns a `PolyCollection` but `pcolormesh` returns a `QuadMesh`. It is much faster, so it is almost always preferred for large arrays.

C may be a masked array, but X and Y may not. Masked array support is implemented via `cmap` and `norm`; in contrast, `pcolor()` simply does not draw quadrilaterals with masked colors or vertices.

Keyword arguments:

cmap: [*None* | **Colormap**] A `matplotlib.colors.Colormap` instance. If *None*, use rc settings.

norm: [*None* | **Normalize**] A `matplotlib.colors.Normalize` instance is used to scale luminance data to 0,1. If *None*, defaults to `normalize()`.

vmin/vmax: [*None* | **scalar**] *vmin* and *vmax* are used in conjunction with *norm* to normalize luminance data. If either is *None*, it is autoscaled to the respective min or max of the color array C . If not *None*, *vmin* or *vmax* passed in here override any pre-existing values supplied in the *norm* instance.

shading: [**'flat'** | **'gouraud'**] **'flat'** indicates a solid color for each quad. When **'gouraud'**, each quad will be Gouraud shaded. When gouraud shading, `edgecolors` is ignored.

edgecolors: [*None* | **'None'** | **'face'** | **color** | color sequence]

If *None*, the rc setting is used by default.

If **'None'**, edges will not be visible.

If **'face'**, edges will have the same color as the faces.

An mpl color or sequence of colors will set the edge color

alpha: 0 <= **scalar** <= 1 or *None* the alpha blending value

Return value is a `matplotlib.collections.QuadMesh` object.

kwargs can be used to control the `matplotlib.collections.QuadMesh` properties:

Property	Description
<code>agg_filter</code>	unknown
<code>alpha</code>	float or None
<code>animated</code>	[True False]
<code>antialiased</code> or <code>antialiaseds</code>	Boolean or sequence of booleans
<code>array</code>	unknown
<code>axes</code>	an <code>Axes</code> instance
<code>clim</code>	a length 2 sequence of floats
<code>clip_box</code>	a <code>matplotlib.transforms.Bbox</code> instance
<code>clip_on</code>	[True False]
<code>clip_path</code>	[(Path, Transform) Patch None]
<code>cmap</code>	a colormap or registered colormap name
<code>color</code>	matplotlib color arg or sequence of rgba tuples
<code>contains</code>	a callable function
<code>edgecolor</code> or <code>edgecolors</code>	matplotlib color arg or sequence of rgba tuples
<code>facecolor</code> or <code>facecolors</code>	matplotlib color arg or sequence of rgba tuples
<code>figure</code>	a <code>matplotlib.figure.Figure</code> instance
<code>gid</code>	an id string
<code>hatch</code>	['/' '\' ' ' '-' '+' 'x' 'o' 'O' '.' '*']
<code>label</code>	string or anything printable with '%s' conversion.

Continued on next page

Table 53.16 – continued from previous page

Property	Description
<code>linestyle</code> or <code>linestyles</code> or <code>dashes</code>	[<code>'solid'</code> <code>'dashed'</code> , <code>'dashdot'</code> , <code>'dotted'</code> (offset, on-off-dash-seq)]
<code>linewidth</code> or <code>lw</code> or <code>linewidths</code>	float or sequence of floats
<code>lod</code>	[<code>True</code> <code>False</code>]
<code>norm</code>	unknown
<code>offset_position</code>	unknown
<code>offsets</code>	float or sequence of floats
<code>path_effects</code>	unknown
<code>picker</code>	[<code>None</code> float boolean callable]
<code>pickradius</code>	unknown
<code>rasterized</code>	[<code>True</code> <code>False</code> <code>None</code>]
<code>sketch_params</code>	unknown
<code>snap</code>	unknown
<code>transform</code>	<code>Transform</code> instance
<code>url</code>	a url string
<code>urls</code>	unknown
<code>visible</code>	[<code>True</code> <code>False</code>]
<code>zorder</code>	any number

See also:

`pcolor()` For an explanation of the grid orientation and the expansion of 1-D *X* and/or *Y* to 2-D arrays.

`pick(*args)`

Call signature:

```
pick(mouseevent)
```

each child artist will fire a pick event if mouseevent is over the artist and the artist has picker set

`pie(x, explode=None, labels=None, colors=None, autopct=None, pctdistance=0.6, shadow=False, labeldistance=1.1, startangle=None, radius=None)`
Plot a pie chart.

Call signature:

```
pie(x, explode=None, labels=None,
    colors=('b', 'g', 'r', 'c', 'm', 'y', 'k', 'w'),
    autopct=None, pctdistance=0.6, shadow=False,
    labeldistance=1.1, startangle=None, radius=None)
```

Make a pie chart of array *x*. The fractional area of each wedge is given by $x/\text{sum}(x)$. If $\text{sum}(x) \leq 1$, then the values of *x* give the fractional area directly and the array will not be normalized. The wedges are plotted counterclockwise, by default starting from the x-axis.

Keyword arguments:

explode: [*None* | **len(x) sequence**] If not *None*, is a `len(x)` array which specifies the fraction of the radius with which to offset each wedge.

colors: [*None* | **color sequence**] A sequence of matplotlib color args through which the pie chart will cycle.

labels: [*None* | **len(x) sequence of strings**] A sequence of strings providing the labels for each wedge

autopct: [*None* | **format string** | **format function**] If not *None*, is a string or function used to label the wedges with their numeric value. The label will be placed inside the wedge. If it is a format string, the label will be `fmt%pct`. If it is a function, it will be called.

pctdistance: **scalar** The ratio between the center of each pie slice and the start of the text generated by *autopct*. Ignored if *autopct* is *None*; default is 0.6.

labeldistance: **scalar** The radial distance at which the pie labels are drawn

shadow: [*False* | *True*] Draw a shadow beneath the pie.

startangle: [*None* | **Offset angle**] If not *None*, rotates the start of the pie chart by *angle* degrees counterclockwise from the x-axis.

radius: [*None* | **scalar**] The radius of the pie, if *radius* is *None* it will be set to 1.

The pie chart will probably look best if the figure and axes are square, or the Axes aspect is equal. e.g.:

```
figure(figsize=(8,8))
ax = axes([0.1, 0.1, 0.8, 0.8])
```

or:

```
axes(aspect=1)
```

Return value: If *autopct* is *None*, return the tuple (*patches*, *texts*):

- *patches* is a sequence of `matplotlib.patches.Wedge` instances
- *texts* is a list of the label `matplotlib.text.Text` instances.

If *autopct* is not *None*, return the tuple (*patches*, *texts*, *autotexts*), where *patches* and *texts* are as above, and *autotexts* is a list of `Text` instances for the numeric labels.

plot(*args, **kwargs)

Plot lines and/or markers to the `Axes`. *args* is a variable length argument, allowing for multiple *x*, *y* pairs with an optional format string. For example, each of the following is legal:

```
plot(x, y)           # plot x and y using default line style and color
plot(x, y, 'bo')     # plot x and y using blue circle markers
plot(y)              # plot y using x as index array 0..N-1
plot(y, 'r+')        # ditto, but with red plusses
```

If *x* and/or *y* is 2-dimensional, then the corresponding columns will be plotted.

An arbitrary number of *x*, *y*, *fmt* groups can be specified, as in:

```
a.plot(x1, y1, 'g^', x2, y2, 'g-')
```

Return value is a list of lines that were added.

By default, each line is assigned a different color specified by a ‘color cycle’. To change this behavior, you can edit the `axes.color_cycle` rcParam. Alternatively, you can use `set_default_color_cycle()`.

The following format string characters are accepted to control the line style or marker:

character	description
'_'	solid line style
'--'	dashed line style
'-.'	dash-dot line style
':'	dotted line style
'.'	point marker
','	pixel marker
'o'	circle marker
'v'	triangle_down marker
'^'	triangle_up marker
'<'	triangle_left marker
'>'	triangle_right marker
'1'	tri_down marker
'2'	tri_up marker
'3'	tri_left marker
'4'	tri_right marker
's'	square marker
'p'	pentagon marker
'*'	star marker
'h'	hexagon1 marker
'H'	hexagon2 marker
'+'	plus marker
'x'	x marker
'D'	diamond marker
'd'	thin_diamond marker
' '	vline marker
'_'	hline marker

The following color abbreviations are supported:

character	color
'b'	blue
'g'	green
'r'	red
'c'	cyan
'm'	magenta
'y'	yellow
'k'	black
'w'	white

In addition, you can specify colors in many weird and wonderful ways, including full names ('green'), hex strings ('#008000'), RGB or RGBA tuples ((0, 1, 0, 1)) or grayscale intensities as a string ('0.8'). Of these, the string specifications can be used in place of a `fmt` group, but the

tuple forms can be used only as kwargs.

Line styles and colors are combined in a single format string, as in 'bo' for blue circles.

The *kwargs* can be used to set line properties (any property that has a `set_*` method). You can use this to set a line label (for auto legends), linewidth, antialiasing, marker face color, etc. Here is an example:

```
plot([1,2,3], [1,2,3], 'go-', label='line 1', linewidth=2)
plot([1,2,3], [1,4,9], 'rs', label='line 2')
axis([0, 4, 0, 10])
legend()
```

If you make multiple lines with one plot command, the kwargs apply to all those lines, e.g.:

```
plot(x1, y1, x2, y2, antialiased=False)
```

Neither line will be antialiased.

You do not need to use format strings, which are just abbreviations. All of the line properties can be controlled by keyword arguments. For example, you can set the color, marker, linestyle, and markercolor with:

```
plot(x, y, color='green', linestyle='dashed', marker='o',
      markerfacecolor='blue', markersize=12).
```

See [Line2D](#) for details.

The kwargs are [Line2D](#) properties:

Property	Description
<code>agg_filter</code>	unknown
<code>alpha</code>	float (0.0 transparent through 1.0 opaque)
<code>animated</code>	[True False]
<code>antialiased</code> or <code>aa</code>	[True False]
<code>axes</code>	an Axes instance
<code>clip_box</code>	a <code>matplotlib.transforms.Bbox</code> instance
<code>clip_on</code>	[True False]
<code>clip_path</code>	[(Path , Transform) Patch None]
<code>color</code> or <code>c</code>	any matplotlib color
<code>contains</code>	a callable function
<code>dash_capstyle</code>	['butt' 'round' 'projecting']
<code>dash_joinstyle</code>	['miter' 'round' 'bevel']
<code>dashes</code>	sequence of on/off ink in points
<code>drawstyle</code>	['default' 'steps' 'steps-pre' 'steps-mid' 'steps-post']
<code>figure</code>	a <code>matplotlib.figure.Figure</code> instance
<code>fillstyle</code>	['full' 'left' 'right' 'bottom' 'top' 'none']
<code>gid</code>	an id string
<code>label</code>	string or anything printable with '%s' conversion.
<code>linestyle</code> or <code>ls</code>	['-' '--' '-.' ':' 'None' '' '''] and any drawstyle in combination with a

Table 53.17 – continued from previous page

Property	Description
<code>linewidth</code> or <code>lw</code>	float value in points
<code>lod</code>	[True False]
<code>marker</code>	unknown
<code>markeredgecolor</code> or <code>mec</code>	any matplotlib color
<code>markeredgewidth</code> or <code>mew</code>	float value in points
<code>markerfacecolor</code> or <code>mfc</code>	any matplotlib color
<code>markerfacecoloralt</code> or <code>mfcalt</code>	any matplotlib color
<code>markersize</code> or <code>ms</code>	float
<code>markevery</code>	None integer (startind, stride)
<code>path_effects</code>	unknown
<code>picker</code>	float distance in points or callable pick function <code>fn(artist, event)</code>
<code>pickradius</code>	float distance in points
<code>rasterized</code>	[True False None]
<code>sketch_params</code>	unknown
<code>snap</code>	unknown
<code>solid_capstyle</code>	['butt' 'round' 'projecting']
<code>solid_joinstyle</code>	['miter' 'round' 'bevel']
<code>transform</code>	a <code>matplotlib.transforms.Transform</code> instance
<code>url</code>	a url string
<code>visible</code>	[True False]
<code>xdata</code>	1D array
<code>ydata</code>	1D array
<code>zorder</code>	any number

kwargs `scalex` and `scaley`, if defined, are passed on to `autoscale_view()` to determine whether the x and y axes are autoscaled; the default is `True`.

plot_date(`x`, `y`, `fmt='bo'`, `tz=None`, `xdate=True`, `ydate=False`, ****kwargs**)

Plot with data with dates.

Call signature:

```
plot_date(x, y, fmt='bo', tz=None, xdate=True,
          ydate=False, **kwargs)
```

Similar to the `plot()` command, except the x or y (or both) data is considered to be dates, and the axis is labeled accordingly.

x and/or y can be a sequence of dates represented as float days since 0001-01-01 UTC.

Keyword arguments:

fmt: **string** The plot format string.

tz: [*None* | **timezone string** | **tzinfo instance**] The time zone to use in labeling dates.

If *None*, defaults to rc value.

xdate: [*True* | *False*] If *True*, the x -axis will be labeled with dates.

ydate: [*False* | *True*] If *True*, the y -axis will be labeled with dates.

Note if you are using custom date tickers and formatters, it may be necessary to set the formatters/locators after the call to `plot_date()` since `plot_date()` will set the default tick locator to `matplotlib.dates.AutoDateLocator` (if the tick locator is not already set to a `matplotlib.dates.DateLocator` instance) and the default tick formatter to `matplotlib.dates.AutoDateFormatter` (if the tick formatter is not already set to a `matplotlib.dates.DateFormatter` instance).

Valid kwargs are `Line2D` properties:

Property	Description
<code>agg_filter</code>	unknown
<code>alpha</code>	float (0.0 transparent through 1.0 opaque)
<code>animated</code>	[True False]
<code>antialiased</code> or <code>aa</code>	[True False]
<code>axes</code>	an <code>Axes</code> instance
<code>clip_box</code>	a <code>matplotlib.transforms.Bbox</code> instance
<code>clip_on</code>	[True False]
<code>clip_path</code>	[(Path, Transform) Patch None]
<code>color</code> or <code>c</code>	any matplotlib color
<code>contains</code>	a callable function
<code>dash_capstyle</code>	['butt' 'round' 'projecting']
<code>dash_joinstyle</code>	['miter' 'round' 'bevel']
<code>dashes</code>	sequence of on/off ink in points
<code>drawstyle</code>	['default' 'steps' 'steps-pre' 'steps-mid' 'steps-post']
<code>figure</code>	a <code>matplotlib.figure.Figure</code> instance
<code>fillstyle</code>	['full' 'left' 'right' 'bottom' 'top' 'none']
<code>gid</code>	an id string
<code>label</code>	string or anything printable with '%s' conversion.
<code>linestyle</code> or <code>ls</code>	['-' '--' '-.' ':' 'None' ' ' ''] and any drawstyle in combination with a
<code>linewidth</code> or <code>lw</code>	float value in points
<code>lod</code>	[True False]
<code>marker</code>	unknown
<code>markeredgecolor</code> or <code>mec</code>	any matplotlib color
<code>markeredgewidth</code> or <code>mew</code>	float value in points
<code>markerfacecolor</code> or <code>mfc</code>	any matplotlib color
<code>markerfacecoloralt</code> or <code>mfcalt</code>	any matplotlib color
<code>markersize</code> or <code>ms</code>	float
<code>markevery</code>	None integer (startind, stride)
<code>path_effects</code>	unknown
<code>picker</code>	float distance in points or callable pick function <code>fn(artist, event)</code>
<code>pickradius</code>	float distance in points
<code>rasterized</code>	[True False None]
<code>sketch_params</code>	unknown
<code>snap</code>	unknown
<code>solid_capstyle</code>	['butt' 'round' 'projecting']
<code>solid_joinstyle</code>	['miter' 'round' 'bevel']
<code>transform</code>	a <code>matplotlib.transforms.Transform</code> instance
<code>url</code>	a url string

Table 53.18 – continued from previous page

Property	Description
<code>visible</code>	[True False]
<code>xdata</code>	1D array
<code>ydata</code>	1D array
<code>zorder</code>	any number

See also:

`dates` for helper functions

`date2num()`, `num2date()` and `drange()` for help on creating the required floating point dates.

`psd(x, NFFT=256, Fs=2, Fc=0, detrend=<function detrend_none at 0x2635de8>, window=<function window_hanning at 0x2635b90>, noverlap=0, pad_to=None, sides='default', scale_by_freq=None, **kwargs)`
 Plot the power spectral density.

Call signature:

```
psd(x, NFFT=256, Fs=2, Fc=0, detrend=mlab.detrend_none,
    window=mlab.window_hanning, noverlap=0, pad_to=None,
    sides='default', scale_by_freq=None, **kwargs)
```

The power spectral density by Welch's average periodogram method. The vector x is divided into $NFFT$ length segments. Each segment is detrended by function `detrend` and windowed by function `window`. `nooverlap` gives the length of the overlap between segments. The $|fft(i)|^2$ of each segment i are averaged to compute Pxx , with a scaling to correct for power loss due to windowing. Fs is the sampling frequency.

Keyword arguments:

`NFFT`: integer The number of data points used in each block for the FFT. Must be even; a power 2 is most efficient. The default value is 256. This should *NOT* be used to get zero padding, or the scaling of the result will be incorrect. Use `pad_to` for this instead.

`Fs`: scalar The sampling frequency (samples per time unit). It is used to calculate the Fourier frequencies, `freqs`, in cycles per time unit. The default value is 2.

`detrend`: callable The function applied to each segment before `fft`-ing, designed to remove the mean or linear trend. Unlike in MATLAB, where the `detrend` parameter is a vector, in matplotlib it is a function. The `pylab` module defines `detrend_none()`, `detrend_mean()`, and `detrend_linear()`, but you can use a custom function as well.

`window`: callable or ndarray A function or a vector of length $NFFT$. To create window vectors see `window_hanning()`, `window_none()`, `numpy.blackman()`, `numpy.hamming()`, `numpy.bartlett()`, `scipy.signal()`, `scipy.signal.get_window()`, etc. The default is `window_hanning()`. If a function is passed as the argument, it must take a data segment as an argument and return the windowed version of the segment.

`pad_to`: integer The number of points to which the data segment is padded when performing the FFT. This can be different from $NFFT$, which specifies the number of data

points used. While not increasing the actual resolution of the psd (the minimum distance between resolvable peaks), this can give more points in the plot, allowing for more detail. This corresponds to the *n* parameter in the call to `fft()`. The default is `None`, which sets *pad_to* equal to *NFFT*

sides: [`'default'` | `'onesided'` | `'twosided'`] Specifies which sides of the PSD to return. Default gives the default behavior, which returns one-sided for real data and both for complex data. `'onesided'` forces the return of a one-sided PSD, while `'twosided'` forces two-sided.

scale_by_freq: **boolean** Specifies whether the resulting density values should be scaled by the scaling frequency, which gives density in units of Hz⁻¹. This allows for integration over the returned frequency values. The default is `True` for MATLAB compatibility.

noverlap: **integer** The number of points of overlap between blocks. The default value is 0 (no overlap).

Fc: **integer** The center frequency of *x* (defaults to 0), which offsets the x extents of the plot to reflect the frequency range used when a signal is acquired and then filtered and downsampled to baseband.

Returns the tuple (*Pxx*, *freqs*).

For plotting, the power is plotted as $10 \log_{10}(P_{xx})$ for decibels, though *Pxx* itself is returned.

References: Bendat & Piersol – Random Data: Analysis and Measurement Procedures, John Wiley & Sons (1986)

kwargs control the `Line2D` properties:

Property	Description
<code>agg_filter</code>	unknown
<code>alpha</code>	float (0.0 transparent through 1.0 opaque)
<code>animated</code>	[<code>True</code> <code>False</code>]
<code>antialiased</code> or <code>aa</code>	[<code>True</code> <code>False</code>]
<code>axes</code>	an <code>Axes</code> instance
<code>clip_box</code>	a <code>matplotlib.transforms.Bbox</code> instance
<code>clip_on</code>	[<code>True</code> <code>False</code>]
<code>clip_path</code>	[(<code>Path</code> , <code>Transform</code>) <code>Patch</code> <code>None</code>]
<code>color</code> or <code>c</code>	any matplotlib color
<code>contains</code>	a callable function
<code>dash_capstyle</code>	[<code>'butt'</code> <code>'round'</code> <code>'projecting'</code>]
<code>dash_joinstyle</code>	[<code>'miter'</code> <code>'round'</code> <code>'bevel'</code>]
<code>dashes</code>	sequence of on/off ink in points
<code>drawstyle</code>	[<code>'default'</code> <code>'steps'</code> <code>'steps-pre'</code> <code>'steps-mid'</code> <code>'steps-post'</code>]
<code>figure</code>	a <code>matplotlib.figure.Figure</code> instance
<code>fillstyle</code>	[<code>'full'</code> <code>'left'</code> <code>'right'</code> <code>'bottom'</code> <code>'top'</code> <code>'none'</code>]
<code>gid</code>	an id string
<code>label</code>	string or anything printable with <code>'%s'</code> conversion.
<code>linestyle</code> or <code>ls</code>	[<code>'-'</code> <code>'--'</code> <code>'-.'</code> <code>':'</code> <code>'None'</code> <code>' '</code> <code>''</code>] and any drawstyle in combination with a
<code>linewidth</code> or <code>lw</code>	float value in points
<code>lod</code>	[<code>True</code> <code>False</code>]
<code>marker</code>	unknown
<code>markeredgecolor</code> or <code>mec</code>	any matplotlib color

Table 53.19 – continued from previous page

Property	Description
<code>markeredgewidth</code> or <code>mew</code>	float value in points
<code>markerfacecolor</code> or <code>mfc</code>	any matplotlib color
<code>markerfacecoloralt</code> or <code>mfcalt</code>	any matplotlib color
<code>markersize</code> or <code>ms</code>	float
<code>markevery</code>	None integer (startind, stride)
<code>path_effects</code>	unknown
<code>picker</code>	float distance in points or callable pick function <code>fn(artist, event)</code>
<code>pickradius</code>	float distance in points
<code>rasterized</code>	[True False None]
<code>sketch_params</code>	unknown
<code>snap</code>	unknown
<code>solid_capstyle</code>	['butt' 'round' 'projecting']
<code>solid_joinstyle</code>	['miter' 'round' 'bevel']
<code>transform</code>	a <code>matplotlib.transforms.Transform</code> instance
<code>url</code>	a url string
<code>visible</code>	[True False]
<code>xdata</code>	1D array
<code>ydata</code>	1D array
<code>zorder</code>	any number

Example:

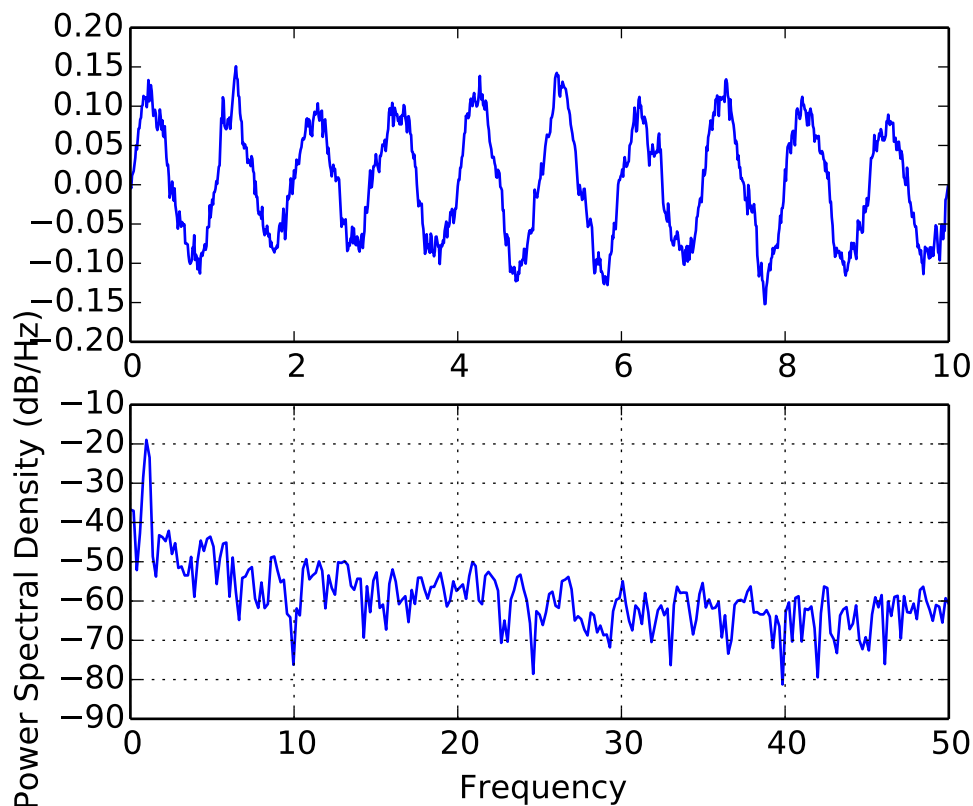

quiver(*args, **kw)

Plot a 2-D field of arrows.

call signatures:

```
quiver(U, V, **kw)
quiver(U, V, C, **kw)
quiver(X, Y, U, V, **kw)
quiver(X, Y, U, V, C, **kw)
```

Arguments:

X, Y: The x and y coordinates of the arrow locations (default is tail of arrow; see *pivot* kwarg)

U, V: Give the x and y components of the arrow vectors

C: An optional array used to map colors to the arrows

All arguments may be 1-D or 2-D arrays or sequences. If *X* and *Y* are absent, they will be generated as a uniform grid. If *U* and *V* are 2-D arrays but *X* and *Y* are 1-D, and if `len(X)` and `len(Y)` match the column and row dimensions of *U*, then *X* and *Y* will be expanded with `numpy.meshgrid()`.

U, V, C may be masked arrays, but masked *X, Y* are not supported at present.

Keyword arguments:

units: ['width' | 'height' | 'dots' | 'inches' | 'x' | 'y' | 'xy'] Arrow units; the arrow dimensions *except for length* are in multiples of this unit.

- ‘width’ or ‘height’: the width or height of the axes
- ‘dots’ or ‘inches’: pixels or inches, based on the figure dpi
- ‘x’, ‘y’, or ‘xy’: X, Y, or $\sqrt{X^2+Y^2}$ data units

The arrows scale differently depending on the units. For ‘x’ or ‘y’, the arrows get larger as one zooms in; for other units, the arrow size is independent of the zoom state. For ‘width’ or ‘height’, the arrow size increases with the width and height of the axes, respectively, when the the window is resized; for ‘dots’ or ‘inches’, resizing does not change the arrows.

angles: [‘uv’ | ‘xy’ | array] With the default ‘uv’, the arrow aspect ratio is 1, so that if $U==*V$ the angle of the arrow on the plot is 45 degrees CCW from the *x*-axis. With ‘xy’, the arrow points from (x,y) to (x+u, y+v). Alternatively, arbitrary angles may be specified as an array of values in degrees, CCW from the *x*-axis.

scale: [None | float] Data units per arrow length unit, e.g., m/s per plot width; a smaller scale parameter makes the arrow longer. If *None*, a simple autoscaling algorithm is used, based on the average vector length and the number of vectors. The arrow length unit is given by the *scale_units* parameter

scale_units: *None*, or any of the *units* options. For example, if *scale_units* is ‘inches’, *scale* is 2.0, and $(u,v) = (1,0)$, then the vector will be 0.5 inches long. If *scale_units* is ‘width’, then the vector will be half the width of the axes.

If *scale_units* is ‘x’ then the vector will be 0.5 *x*-axis units. To plot vectors in the *x*-*y* plane, with *u* and *v* having the same units as *x* and *y*, use “angles=‘xy’, scale_units=‘xy’, scale=1”.

width: Shaft width in arrow units; default depends on choice of units, above, and number of vectors; a typical starting value is about 0.005 times the width of the plot.

headwidth: scalar Head width as multiple of shaft width, default is 3

headlength: scalar Head length as multiple of shaft width, default is 5

headaxislength: scalar Head length at shaft intersection, default is 4.5

minshaft: scalar Length below which arrow scales, in units of head length. Do not set this to less than 1, or small arrows will look terrible! Default is 1

minlength: scalar Minimum length as a multiple of shaft width; if an arrow length is less than this, plot a dot (hexagon) of this diameter instead. Default is 1.

pivot: [‘tail’ | ‘middle’ | ‘tip’] The part of the arrow that is at the grid point; the arrow rotates about this point, hence the name *pivot*.

color: [color | color sequence] This is a synonym for the [PolyCollection](#) facecolor kwarg. If *C* has been set, *color* has no effect.

The defaults give a slightly swept-back arrow; to make the head a triangle, make *headaxislength* the same as *headlength*. To make the arrow more pointed, reduce *headwidth* or increase *headlength* and *headaxislength*. To make the head smaller relative to the shaft, scale down all the head parameters. You will probably do best to leave minshaft alone.

linewidths and edgecolors can be used to customize the arrow outlines. Additional [PolyCollection](#) keyword arguments:

Property	Description
agg_filter	unknown
alpha	float or None
animated	[True False]

Continued on next page

Table 53.20 – continued from previous page

Property	Description
<code>antialiased</code> or <code>antialiaseds</code>	Boolean or sequence of booleans
<code>array</code>	unknown
<code>axes</code>	an <code>Axes</code> instance
<code>clim</code>	a length 2 sequence of floats
<code>clip_box</code>	a <code>matplotlib.transforms.Bbox</code> instance
<code>clip_on</code>	[True False]
<code>clip_path</code>	[(Path, Transform) Patch None]
<code>cmap</code>	a colormap or registered colormap name
<code>color</code>	matplotlib color arg or sequence of rgba tuples
<code>contains</code>	a callable function
<code>edgecolor</code> or <code>edgecolors</code>	matplotlib color arg or sequence of rgba tuples
<code>facecolor</code> or <code>facecolors</code>	matplotlib color arg or sequence of rgba tuples
<code>figure</code>	a <code>matplotlib.figure.Figure</code> instance
<code>gid</code>	an id string
<code>hatch</code>	['/' '\' ' ' '-' '+' 'x' 'o' 'O' '.' '*']
<code>label</code>	string or anything printable with '%s' conversion.
<code>linestyle</code> or <code>linestyles</code> or <code>dashes</code>	['solid' 'dashed', 'dashdot', 'dotted' (offset, on-off-dash-seq)]
<code>linewidth</code> or <code>lw</code> or <code>linewidths</code>	float or sequence of floats
<code>lod</code>	[True False]
<code>norm</code>	unknown
<code>offset_position</code>	unknown
<code>offsets</code>	float or sequence of floats
<code>path_effects</code>	unknown
<code>picker</code>	[None float boolean callable]
<code>pickradius</code>	unknown
<code>rasterized</code>	[True False None]
<code>sketch_params</code>	unknown
<code>snap</code>	unknown
<code>transform</code>	<code>Transform</code> instance
<code>url</code>	a url string
<code>urls</code>	unknown
<code>visible</code>	[True False]
<code>zorder</code>	any number

quiverkey(*args, **kw)

Add a key to a quiver plot.

Call signature:

`quiverkey(Q, X, Y, U, label, **kw)`

Arguments:

Q: The Quiver instance returned by a call to `quiver`.

X, Y: The location of the key; additional explanation follows.

U: The length of the key

label: A string with the length and units of the key

Keyword arguments:

coordinates = ['axes' | 'figure' | 'data' | 'inches'] Coordinate system and units for *X*, *Y*: 'axes' and 'figure' are normalized coordinate systems with 0,0 in the lower left and 1,1 in the upper right; 'data' are the axes data coordinates (used for the locations of the vectors in the quiver plot itself); 'inches' is position in the figure in inches, with 0,0 at the lower left corner.

color: overrides face and edge colors from *Q*.

labelpos = ['N' | 'S' | 'E' | 'W'] Position the label above, below, to the right, to the left of the arrow, respectively.

labelsep: Distance in inches between the arrow and the label. Default is 0.1

labelcolor: defaults to default [Text](#) color.

fontproperties: A dictionary with keyword arguments accepted by the [FontProperties](#) initializer: *family*, *style*, *variant*, *size*, *weight*

Any additional keyword arguments are used to override vector properties taken from *Q*.

The positioning of the key depends on *X*, *Y*, *coordinates*, and *labelpos*. If *labelpos* is 'N' or 'S', *X*, *Y* give the position of the middle of the key arrow. If *labelpos* is 'E', *X*, *Y* positions the head, and if *labelpos* is 'W', *X*, *Y* positions the tail; in either of these two cases, *X*, *Y* is somewhere in the middle of the arrow+label key object.

redraw_in_frame()

This method can only be used after an initial draw which caches the renderer. It is used to efficiently update Axes data (axis ticks, labels, etc are not updated)

relim()

Recompute the data limits based on current artists.

At present, [Collection](#) instances are not supported.

reset_position()

Make the original position the active position

scatter(*x*, *y*, *s*=20, *c*='b', *marker*='o', *cmap*=None, *norm*=None, *vmin*=None, *vmax*=None, *alpha*=None, *linewidths*=None, *verts*=None, ***kwargs*)

Make a scatter plot of *x* vs *y*, where *x* and *y* are sequence like objects of the same lengths.

Parameters *x*, *y* : array_like, shape (n,)

Input data

s : scalar or array_like, shape (n,), optional, default: 20
size in points².

c : color or sequence of color, optional, default

c can be a single color format string, or a sequence of color specifications of length *N*, or a sequence of *N* numbers to be mapped to colors using the *cmap* and *norm* specified via *kwargs* (see below). Note that *c* should not be a single numeric RGB or RGBA sequence because that is indistinguishable from an array of values to be colormapped. *c* can be a 2-D array in which the rows are RGB or RGBA, however.

marker : [MarkerStyle](#), optional, default: 'o'

See [markers](#) for more information on the different styles of markers scatter supports.

cmap : [Colormap](#), optional, default: None

A [Colormap](#) instance or registered name. `cmap` is only used if `c` is an array of floats. If None, defaults to `rc.image.cmap`.

norm : [Normalize](#), optional, default: None

A [Normalize](#) instance is used to scale luminance data to 0, 1. `norm` is only used if `c` is an array of floats. If None, use the default `normalize()`.

vmin, vmax : scalar, optional, default: None

`vmin` and `vmax` are used in conjunction with `norm` to normalize luminance data. If either are None, the min and max of the color array is used. Note if you pass a `norm` instance, your settings for `vmin` and `vmax` will be ignored.

alpha : scalar, optional, default: None

The alpha blending value, between 0 (transparent) and 1 (opaque)

linewidths : scalar or array_like, optional, default: None

If None, defaults to `(lines.linewidth,)`. Note that this is a tuple, and if you set the `linewidths` argument you must set it as a sequence of floats, as required by [RegularPolyCollection](#).

Returns paths : [PathCollection](#)

Other Parameters kwargs : [Collection](#) properties

Notes

Any or all of `x`, `y`, `s`, and `c` may be masked arrays, in which case all masks will be combined and only unmasked points will be plotted.

Examples

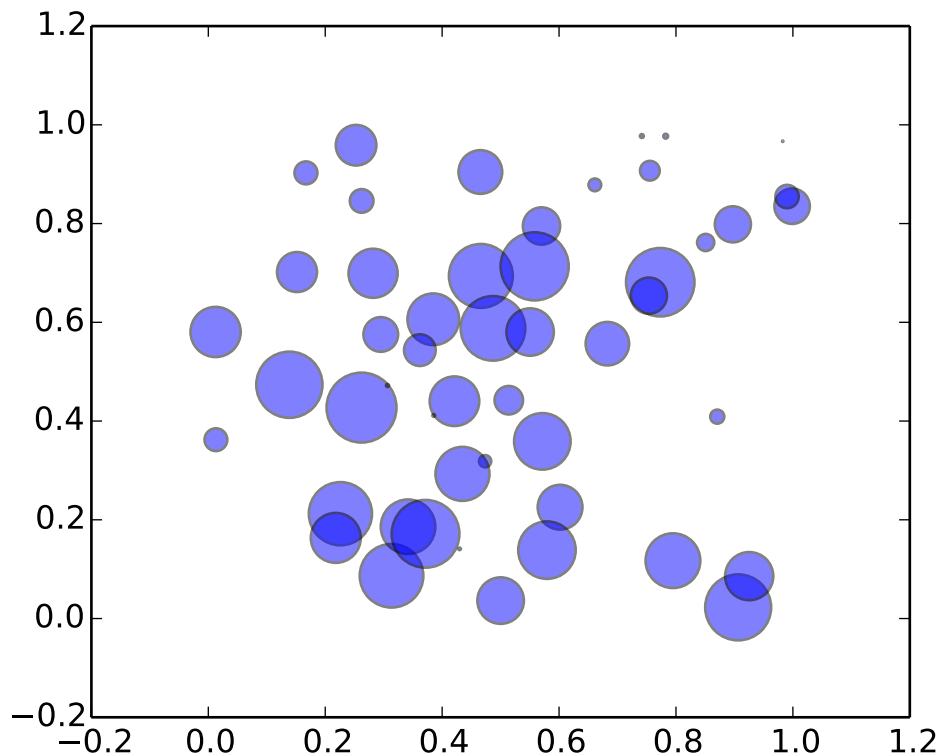

semilogx(*args, **kwargs)

Make a plot with log scaling on the x axis.

Call signature:

`semilogx(*args, **kwargs)`

`semilogx()` supports all the keyword arguments of `plot()` and `matplotlib.axes.Axes.set_xscale()`.

Notable keyword arguments:

basex: **scalar > 1** Base of the x logarithm

subsx: [*None* | **sequence**] The location of the minor xticks; *None* defaults to autosubs, which depend on the number of decades in the plot; see `set_xscale()` for details.

nonposx: [**'mask'** | **'clip'**] Non-positive values in x can be masked as invalid, or clipped to a very small positive number

The remaining valid kwargs are `Line2D` properties:

Property	Description
<code>agg_filter</code>	unknown
<code>alpha</code>	float (0.0 transparent through 1.0 opaque)

Table 53.21 – continued from previous page

Property	Description
<code>animated</code>	[True False]
<code>antialiased</code> or <code>aa</code>	[True False]
<code>axes</code>	an <code>Axes</code> instance
<code>clip_box</code>	a <code>matplotlib.transforms.Bbox</code> instance
<code>clip_on</code>	[True False]
<code>clip_path</code>	[(<code>Path</code> , <code>Transform</code>) <code>Patch</code> <code>None</code>]
<code>color</code> or <code>c</code>	any matplotlib color
<code>contains</code>	a callable function
<code>dash_capstyle</code>	['butt' 'round' 'projecting']
<code>dash_joinstyle</code>	['miter' 'round' 'bevel']
<code>dashes</code>	sequence of on/off ink in points
<code>drawstyle</code>	['default' 'steps' 'steps-pre' 'steps-mid' 'steps-post']
<code>figure</code>	a <code>matplotlib.figure.Figure</code> instance
<code>fillstyle</code>	['full' 'left' 'right' 'bottom' 'top' 'none']
<code>gid</code>	an id string
<code>label</code>	string or anything printable with '%s' conversion.
<code>linestyle</code> or <code>ls</code>	['-' '--' '-.' ':' 'None' ' ' ''] and any drawstyle in combination with a
<code>linewidth</code> or <code>lw</code>	float value in points
<code>lod</code>	[True False]
<code>marker</code>	unknown
<code>markeredgecolor</code> or <code>mec</code>	any matplotlib color
<code>markeredgewidth</code> or <code>mew</code>	float value in points
<code>markerfacecolor</code> or <code>mfc</code>	any matplotlib color
<code>markerfacecoloralt</code> or <code>mfcalt</code>	any matplotlib color
<code>markersize</code> or <code>ms</code>	float
<code>markevery</code>	<code>None</code> integer (startind, stride)
<code>path_effects</code>	unknown
<code>picker</code>	float distance in points or callable pick function <code>fn(artist, event)</code>
<code>pickradius</code>	float distance in points
<code>rasterized</code>	[True False <code>None</code>]
<code>sketch_params</code>	unknown
<code>snap</code>	unknown
<code>solid_capstyle</code>	['butt' 'round' 'projecting']
<code>solid_joinstyle</code>	['miter' 'round' 'bevel']
<code>transform</code>	a <code>matplotlib.transforms.Transform</code> instance
<code>url</code>	a url string
<code>visible</code>	[True False]
<code>xdata</code>	1D array
<code>ydata</code>	1D array
<code>zorder</code>	any number

See also:

`loglog()` For example code and figure

semilogy(*args, **kwargs)

Make a plot with log scaling on the y axis.

call signature:

`semilogy(*args, **kwargs)`

`semilogy()` supports all the keyword arguments of `plot()` and `matplotlib.axes.Axes.set_yscale()`.

Notable keyword arguments:

basey: **scalar > 1** Base of the y logarithm

subsy: [*None* | **sequence**] The location of the minor yticks; *None* defaults to autosubs, which depend on the number of decades in the plot; see `set_yscale()` for details.

nonposy: [**'mask'** | **'clip'**] Non-positive values in y can be masked as invalid, or clipped to a very small positive number

The remaining valid kwargs are `Line2D` properties:

Property	Description
<code>agg_filter</code>	unknown
<code>alpha</code>	float (0.0 transparent through 1.0 opaque)
<code>animated</code>	[True False]
<code>antialiased</code> or <code>aa</code>	[True False]
<code>axes</code>	an <code>Axes</code> instance
<code>clip_box</code>	a <code>matplotlib.transforms.Bbox</code> instance
<code>clip_on</code>	[True False]
<code>clip_path</code>	[(<code>Path</code> , <code>Transform</code>) <code>Patch</code> <code>None</code>]
<code>color</code> or <code>c</code>	any matplotlib color
<code>contains</code>	a callable function
<code>dash_capstyle</code>	[<code>'butt'</code> <code>'round'</code> <code>'projecting'</code>]
<code>dash_joinstyle</code>	[<code>'miter'</code> <code>'round'</code> <code>'bevel'</code>]
<code>dashes</code>	sequence of on/off ink in points
<code>drawstyle</code>	[<code>'default'</code> <code>'steps'</code> <code>'steps-pre'</code> <code>'steps-mid'</code> <code>'steps-post'</code>]
<code>figure</code>	a <code>matplotlib.figure.Figure</code> instance
<code>fillstyle</code>	[<code>'full'</code> <code>'left'</code> <code>'right'</code> <code>'bottom'</code> <code>'top'</code> <code>'none'</code>]
<code>gid</code>	an id string
<code>label</code>	string or anything printable with <code>'%s'</code> conversion.
<code>linestyle</code> or <code>ls</code>	[<code>'-'</code> <code>'--'</code> <code>'-.'</code> <code>':'</code> <code>'None'</code> <code>' '</code> <code>''</code>] and any drawstyle in combination with a
<code>linewidth</code> or <code>lw</code>	float value in points
<code>lod</code>	[True False]
<code>marker</code>	unknown
<code>markeredgecolor</code> or <code>mec</code>	any matplotlib color
<code>markeredgewidth</code> or <code>mew</code>	float value in points
<code>markerfacecolor</code> or <code>mfc</code>	any matplotlib color
<code>markerfacecoloralt</code> or <code>mfcalt</code>	any matplotlib color
<code>markersize</code> or <code>ms</code>	float
<code>markevery</code>	<code>None</code> integer (startind, stride)
<code>path_effects</code>	unknown

Table 53.22 – continued from previous page

Property	Description
<code>picker</code>	float distance in points or callable pick function <code>fn(artist, event)</code>
<code>pickradius</code>	float distance in points
<code>rasterized</code>	[True False None]
<code>sketch_params</code>	unknown
<code>snap</code>	unknown
<code>solid_capstyle</code>	['butt' 'round' 'projecting']
<code>solid_joinstyle</code>	['miter' 'round' 'bevel']
<code>transform</code>	a <code>matplotlib.transforms.Transform</code> instance
<code>url</code>	a url string
<code>visible</code>	[True False]
<code>xdata</code>	1D array
<code>ydata</code>	1D array
<code>zorder</code>	any number

See also:

`loglog()` For example code and figure

`set_adjustable(adjustable)`

ACCEPTS: ['box' | 'datalim' | 'box-forced']

`set_anchor(anchor)`

anchor

value	description
'C'	Center
'SW'	bottom left
'S'	bottom
'SE'	bottom right
'E'	right
'NE'	top right
'N'	top
'NW'	top left
'W'	left

`set_aspect(aspect, adjustable=None, anchor=None)`

aspect

value	description
'auto'	automatic; fill position rectangle with data
'normal'	same as 'auto'; deprecated
'equal'	same scaling from data to plot units for x and y
num	a circle will be stretched such that the height is num times the width. aspect=1 is the same as aspect='equal'.

adjustable

value	description
'box'	change physical size of axes
'datalim'	change xlim or ylim
'box-forced'	same as 'box', but axes can be shared

'box' does not allow axes sharing, as this can cause unintended side effect. For cases when sharing axes is fine, use 'box-forced'.

anchor

value	description
'C'	centered
'SW'	lower left corner
'S'	middle of bottom edge
'SE'	lower right corner
etc.	

Deprecated since version 1.2: the option 'normal' for aspect is deprecated. Use 'auto' instead.

set_autoscale_on(*b*)

Set whether autoscaling is applied on plot commands

accepts: [*True* | *False*]

set_autoscalex_on(*b*)

Set whether autoscaling for the x-axis is applied on plot commands

accepts: [*True* | *False*]

set_autoscaley_on(*b*)

Set whether autoscaling for the y-axis is applied on plot commands

accepts: [*True* | *False*]

set_axes_locator(*locator*)

set axes_locator

ACCEPT: a callable object which takes an axes instance and renderer and returns a bbox.

set_axis_bgcolor(*color*)

set the axes background color

ACCEPTS: any matplotlib color - see `colors()`

set_axis_off()

turn off the axis

set_axis_on()

turn on the axis

set_axisbelow(*b*)

Set whether the axis ticks and gridlines are above or below most artists

ACCEPTS: [*True* | *False*]

set_color_cycle(*clist*)

Set the color cycle for any future plot commands on this Axes.

clist is a list of mpl color specifiers.

set_cursor_props(*args)

Set the cursor property as:

```
ax.set_cursor_props(linewidth, color)
```

or:

```
ax.set_cursor_props((linewidth, color))
```

ACCEPTS: a (*float, color*) tuple

set_figure(fig)

Set the class:[Axes](#) figure

accepts a class:[Figure](#) instance

set_frame_on(b)

Set whether the axes rectangle patch is drawn

ACCEPTS: [*True* | *False*]

set_navigate(b)

Set whether the axes responds to navigation toolbar commands

ACCEPTS: [*True* | *False*]

set_navigate_mode(b)

Set the navigation toolbar button status;

Warning: this is not a user-API function.

set_position(pos, which='both')

Set the axes position with:

```
pos = [left, bottom, width, height]
```

in relative 0,1 coords, or *pos* can be a [Bbox](#)

There are two position variables: one which is ultimately used, but which may be modified by [apply_aspect\(\)](#), and a second which is the starting point for [apply_aspect\(\)](#).

Optional keyword arguments: *which*

value	description
'active'	to change the first
'original'	to change the second
'both'	to change both

set_rasterization_zorder(z)

Set zorder value below which artists will be rasterized. Set to None to disable rasterizing of artists below a particular zorder.

set_title(label, fontdict=None, loc='center', **kwargs)

Set a title for the axes.

Set one of the three available axes titles. The available titles are positioned above the axes in the center, flush with the left edge, and flush with the right edge.

Parameters **label** : str

Text to use for the title

fontdict : dict

A dictionary controlling the appearance of the title text, the default fontdict is:

```
{'fontsize': rcParams['axes.titlesize'],
 'verticalalignment': 'baseline',
 'horizontalalignment': 'loc'}
```

loc : {'center', 'left', 'right'}, str, optional

Which title to set, defaults to 'center'

Returns **text** : [Text](#)

The matplotlib text instance representing the title

Other Parameters Other keyword arguments are text properties, see :

:class:'~matplotlib.text.Text' for a list of valid text :

properties. :

set_xbound(*lower=None, upper=None*)

Set the lower and upper numerical bounds of the x-axis. This method will honor axes inversion regardless of parameter order. It will not change the `_autoscaleXon` attribute.

set_xlabel(*xlabel, fontdict=None, labelpad=None, **kwargs*)

Set the label for the axis.

Parameters **xlabel** : string

x label

labelpad : scalar, optional, default: None

spacing in points between the label and the x-axis

Other Parameters **kwargs** : [Text](#) properties

See also:

[text](#) for information on how override and the optional args work

set_xlim(*left=None, right=None, emit=True, auto=False, **kw*)

Call signature:

```
set_xlim(self, *args, **kwargs):
```

Set the data limits for the xaxis

Examples:

```
set_xlim((left, right))
set_xlim(left, right)
set_xlim(left=1) # right unchanged
set_xlim(right=1) # left unchanged
```

Keyword arguments:

left: scalar The left xlim; *xmin*, the previous name, may still be used

right: *scalar* The right xlim; *xmax*, the previous name, may still be used

emit: [*True* | *False*] Notify observers of limit change

auto: [*True* | *False* | *None*] Turn *x* autoscaling on (*True*), off (*False*; default), or leave unchanged (*None*)

Note, the *left* (formerly *xmin*) value may be greater than the *right* (formerly *xmax*). For example, suppose *x* is years before present. Then one might use:

```
set_ylim(5000, 0)
```

so 5000 years ago is on the left of the plot and the present is on the right.

Returns the current xlims as a length 2 tuple

ACCEPTS: length 2 sequence of floats

set_xmargin(*m*)

Set padding of X data limits prior to autoscaling.

m times the data interval will be added to each end of that interval before it is used in autoscaling.

accepts: float in range 0 to 1

set_xscale(*value*, *kwargs*)**

Call signature:

```
set_xscale(value)
```

Set the scaling of the x-axis: 'linear' | 'log' | 'symlog'

ACCEPTS: ['linear' | 'log' | 'symlog']

Different kwargs are accepted, depending on the scale: 'linear'

'log'

basex/basey: The base of the logarithm

nonposx/nonposy: ['mask' | 'clip'] non-positive values in *x* or *y* can be masked as invalid, or clipped to a very small positive number

subsx/subsy: Where to place the subticks between each major tick. Should be a sequence of integers. For example, in a log10 scale: [2, 3, 4, 5, 6, 7, 8, 9]

will place 8 logarithmically spaced minor ticks between each major tick.

'symlog'

basex/basey: The base of the logarithm

linthreshx/linthreshy: The range $(-x, x)$ within which the plot is linear (to avoid having the plot go to infinity around zero).

subsx/subsy: Where to place the subticks between each major tick. Should be a sequence of integers. For example, in a log10 scale: [2, 3, 4, 5, 6, 7, 8, 9]

will place 8 logarithmically spaced minor ticks between each major tick.

linscalex/linscaley: This allows the linear range $(-linthresh$ to $linthresh)$ to be stretched relative to the logarithmic range. Its value is the number of decades to use for each half of the linear range. For example, when $linscale == 1.0$ (the default), the space used for the positive and negative halves of the linear range will be equal to one decade in the logarithmic range.

set_xticklabels(*labels*, *fontdict=None*, *minor=False*, ***kwargs*)

Call signature:

```
set_xticklabels(labels, fontdict=None, minor=False, **kwargs)
```

Set the xtick labels with list of strings *labels*. Return a list of axis text instances.

kwargs set the [Text](#) properties. Valid properties are

Property	Description
<code>agg_filter</code>	unknown
<code>alpha</code>	float (0.0 transparent through 1.0 opaque)
<code>animated</code>	[True False]
<code>axes</code>	an Axes instance
<code>backgroundcolor</code>	any matplotlib color
<code>bbox</code>	rectangle prop dict
<code>clip_box</code>	a matplotlib.transforms.Bbox instance
<code>clip_on</code>	[True False]
<code>clip_path</code>	[(Path, Transform) Patch None]
<code>color</code>	any matplotlib color
<code>contains</code>	a callable function
<code>family</code> or <code>fontfamily</code> or <code>fontname</code> or <code>name</code>	[FONTNAME 'serif' 'sans-serif' 'cursive' 'fantasy' 'monospace']
<code>figure</code>	a matplotlib.figure.Figure instance
<code>fontproperties</code> or <code>font_properties</code>	a matplotlib.font_manager.FontProperties instance
<code>gid</code>	an id string
<code>horizontalalignment</code> or <code>ha</code>	['center' 'right' 'left']
<code>label</code>	string or anything printable with '%s' conversion.
<code>linespacing</code>	float (multiple of font size)
<code>lod</code>	[True False]
<code>multialignment</code>	['left' 'right' 'center']
<code>path_effects</code>	unknown
<code>picker</code>	[None float boolean callable]
<code>position</code>	(x,y)
<code>rasterized</code>	[True False None]
<code>rotation</code>	[angle in degrees 'vertical' 'horizontal']
<code>rotation_mode</code>	unknown
<code>size</code> or <code>fontsize</code>	[size in points 'xx-small' 'x-small' 'small' 'medium' 'large' 'x-large']
<code>sketch_params</code>	unknown
<code>snap</code>	unknown
<code>stretch</code> or <code>fontstretch</code>	[a numeric value in range 0-1000 'ultra-condensed' 'extra-condensed' 'condensed' 'normal' 'expanded' 'extra-expanded' 'ultra-expanded']
<code>style</code> or <code>fontstyle</code>	['normal' 'italic' 'oblique']
<code>text</code>	string or anything printable with '%s' conversion.
<code>transform</code>	Transform instance
<code>url</code>	a url string
<code>variant</code> or <code>fontvariant</code>	['normal' 'small-caps']
<code>verticalalignment</code> or <code>va</code> or <code>ma</code>	['center' 'top' 'bottom' 'baseline']
<code>visible</code>	[True False]
<code>weight</code> or <code>fontweight</code>	[a numeric value in range 0-1000 'ultralight' 'light' 'normal' 'regular' 'bold' 'extra-bold' 'ultra-bold']

Property	Description
<code>x</code>	float
<code>y</code>	float
<code>zorder</code>	any number

ACCEPTS: sequence of strings

set_xticks(*ticks*, *minor=False*)

Set the x ticks with list of *ticks*

ACCEPTS: sequence of floats

set_ybound(*lower=None*, *upper=None*)

Set the lower and upper numerical bounds of the y-axis. This method will honor axes inversion regardless of parameter order. It will not change the `_autoscaleOn` attribute.

set_ylabel(*ylabel*, *fontdict=None*, *labelpad=None*, ***kwargs*)

Set the label for the yaxis

Parameters ylabel : string

y label

labelpad : scalar, optional, default: None

spacing in points between the label and the x-axis

Other Parameters kwargs : `Text` properties

See also:

`text` for information on how override and the optional args work

set_ylim(*bottom=None*, *top=None*, *emit=True*, *auto=False*, ***kw*)

Call signature:

```
set_ylim(self, *args, **kwargs):
```

Set the data limits for the yaxis

Examples:

```
set_ylim((bottom, top))
set_ylim(bottom, top)
set_ylim(bottom=1) # top unchanged
set_ylim(top=1) # bottom unchanged
```

Keyword arguments:

bottom: **scalar** The bottom ylim; the previous name, *ymin*, may still be used

top: **scalar** The top ylim; the previous name, *ymax*, may still be used

emit: [`True` | `False`] Notify observers of limit change

auto: [`True` | `False` | `None`] Turn y autoscaling on (`True`), off (`False`; default), or leave unchanged (`None`)

Note, the *bottom* (formerly *ymin*) value may be greater than the *top* (formerly *ymax*). For example, suppose *y* is depth in the ocean. Then one might use:

```
set_ylim(5000, 0)
```

so 5000 m depth is at the bottom of the plot and the surface, 0 m, is at the top.

Returns the current ylimits as a length 2 tuple

ACCEPTS: length 2 sequence of floats

set_ymargin(*m*)

Set padding of Y data limits prior to autoscaling.

m times the data interval will be added to each end of that interval before it is used in autoscaling.

accepts: float in range 0 to 1

set_yscale(*value*, *kwargs*)**

Call signature:

```
set_yscale(value)
```

Set the scaling of the y-axis: 'linear' | 'log' | 'symlog'

ACCEPTS: ['linear' | 'log' | 'symlog']

Different kwargs are accepted, depending on the scale: 'linear'

'log'

basex/basey: The base of the logarithm

nonposx/nonposy: ['mask' | 'clip'] non-positive values in *x* or *y* can be masked as invalid, or clipped to a very small positive number

subsx/subsy: Where to place the subticks between each major tick. Should be a sequence of integers. For example, in a log10 scale: [2, 3, 4, 5, 6, 7, 8, 9]

will place 8 logarithmically spaced minor ticks between each major tick.

'symlog'

basex/basey: The base of the logarithm

linthreshx/linthreshy: The range (*-x*, *x*) within which the plot is linear (to avoid having the plot go to infinity around zero).

subsx/subsy: Where to place the subticks between each major tick. Should be a sequence of integers. For example, in a log10 scale: [2, 3, 4, 5, 6, 7, 8, 9]

will place 8 logarithmically spaced minor ticks between each major tick.

linscalex/linscaley: This allows the linear range (*-linthresh* to *linthresh*) to be stretched relative to the logarithmic range. Its value is the number of decades to use for each half of the linear range. For example, when *linscale* == 1.0 (the default), the space used for the positive and negative halves of the linear range will be equal to one decade in the logarithmic range.

set_yticklabels(*labels*, *fontdict=None*, *minor=False*, *kwargs*)**

Call signature:

```
set_yticklabels(labels, fontdict=None, minor=False, **kwargs)
```

Set the y tick labels with list of strings *labels*. Return a list of `Text` instances.

kwargs set `Text` properties for the labels. Valid properties are

Property	Description
<code>agg_filter</code>	unknown
<code>alpha</code>	float (0.0 transparent through 1.0 opaque)
<code>animated</code>	[True False]
<code>axes</code>	an <code>Axes</code> instance
<code>backgroundcolor</code>	any matplotlib color
<code>bbox</code>	rectangle prop dict
<code>clip_box</code>	a <code>matplotlib.transforms.Bbox</code> instance
<code>clip_on</code>	[True False]
<code>clip_path</code>	[(<code>Path</code> , <code>Transform</code>) <code>Patch</code> None]
<code>color</code>	any matplotlib color
<code>contains</code>	a callable function
<code>family</code> or <code>fontfamily</code> or <code>fontname</code> or <code>name</code>	[FONTNAME 'serif' 'sans-serif' 'cursive' 'fantasy' 'monospace']
<code>figure</code>	a <code>matplotlib.figure.Figure</code> instance
<code>fontproperties</code> or <code>font_properties</code>	a <code>matplotlib.font_manager.FontProperties</code> instance
<code>gid</code>	an id string
<code>horizontalalignment</code> or <code>ha</code>	['center' 'right' 'left']
<code>label</code>	string or anything printable with '%s' conversion.
<code>linespacing</code>	float (multiple of font size)
<code>lod</code>	[True False]
<code>multialignment</code>	['left' 'right' 'center']
<code>path_effects</code>	unknown
<code>picker</code>	[None float boolean callable]
<code>position</code>	(x,y)
<code>rasterized</code>	[True False None]
<code>rotation</code>	[angle in degrees 'vertical' 'horizontal']
<code>rotation_mode</code>	unknown
<code>size</code> or <code>fontsize</code>	[size in points 'xx-small' 'x-small' 'small' 'medium' 'large' 'x-large']
<code>sketch_params</code>	unknown
<code>snap</code>	unknown
<code>stretch</code> or <code>fontstretch</code>	[a numeric value in range 0-1000 'ultra-condensed' 'extra-condensed' 'condensed' 'normal' 'expanded' 'extra-expanded' 'ultra-expanded']
<code>style</code> or <code>fontstyle</code>	['normal' 'italic' 'oblique']
<code>text</code>	string or anything printable with '%s' conversion.
<code>transform</code>	<code>Transform</code> instance
<code>url</code>	a url string
<code>variant</code> or <code>fontvariant</code>	['normal' 'small-caps']
<code>verticalalignment</code> or <code>va</code> or <code>ma</code>	['center' 'top' 'bottom' 'baseline']
<code>visible</code>	[True False]
<code>weight</code> or <code>fontweight</code>	[a numeric value in range 0-1000 'ultralight' 'light' 'normal' 'regular' 'bold' 'extra-bold' 'ultra-bold']
<code>x</code>	float
<code>y</code>	float
<code>zorder</code>	any number

ACCEPTS: sequence of strings

set_yticks(*ticks*, *minor=False*)

Set the y ticks with list of *ticks*

ACCEPTS: sequence of floats

Keyword arguments:

minor: [*False* | *True*] Sets the minor ticks if *True*

specgram(*x*, *NFFT=256*, *Fs=2*, *Fc=0*, *detrend=<function detrend_none at 0x2635de8>*, *window=<function window_hanning at 0x2635b90>*, *noverlap=128*, *cmap=None*, *xextent=None*, *pad_to=None*, *sides='default'*, *scale_by_freq=None*, ****kwargs**)

Plot a spectrogram.

Call signature:

```
specgram(x, NFFT=256, Fs=2, Fc=0, detrend=mlab.detrend_none,
         window=mlab.window_hanning, noverlap=128,
         cmap=None, xextent=None, pad_to=None, sides='default',
         scale_by_freq=None, **kwargs)
```

Compute and plot a spectrogram of data in *x*. Data are split into *NFFT* length segments and the PSD of each section is computed. The windowing function *window* is applied to each segment, and the amount of overlap of each segment is specified with *noverlap*. The spectrogram is plotted in decibels as a colormap (using *imshow*).

Keyword arguments:

NFFT: integer The number of data points used in each block for the FFT. Must be even; a power 2 is most efficient. The default value is 256. This should *NOT* be used to get zero padding, or the scaling of the result will be incorrect. Use *pad_to* for this instead.

Fs: scalar The sampling frequency (samples per time unit). It is used to calculate the Fourier frequencies, *freqs*, in cycles per time unit. The default value is 2.

detrend: callable The function applied to each segment before *fft*-ing, designed to remove the mean or linear trend. Unlike in MATLAB, where the *detrend* parameter is a vector, in matplotlib it is a function. The *pylab* module defines *detrend_none()*, *detrend_mean()*, and *detrend_linear()*, but you can use a custom function as well.

window: callable or ndarray A function or a vector of length *NFFT*. To create window vectors see *window_hanning()*, *window_none()*, *numpy.blackman()*, *numpy.hamming()*, *numpy.bartlett()*, *scipy.signal()*, *scipy.signal.get_window()*, etc. The default is *window_hanning()*. If a function is passed as the argument, it must take a data segment as an argument and return the windowed version of the segment.

pad_to: integer The number of points to which the data segment is padded when performing the FFT. This can be different from *NFFT*, which specifies the number of data points used. While not increasing the actual resolution of the *psd* (the minimum distance between resolvable peaks), this can give more points in the plot, allowing for more detail. This corresponds to the *n* parameter in the call to *fft()*. The default is *None*, which sets *pad_to* equal to *NFFT*

sides: [*'default'* | *'onesided'* | *'twosided'*] Specifies which sides of the PSD to return. Default gives the default behavior, which returns one-sided for real data and both for complex

data. ‘onesided’ forces the return of a one-sided PSD, while ‘twosided’ forces two-sided.
scale_by_freq: boolean Specifies whether the resulting density values should be scaled by the scaling frequency, which gives density in units of Hz⁻¹. This allows for integration over the returned frequency values. The default is True for MATLAB compatibility.

noverlap: integer The number of points of overlap between blocks. The default value is 128.

Fc: integer The center frequency of x (defaults to 0), which offsets the y extents of the plot to reflect the frequency range used when a signal is acquired and then filtered and down-sampled to baseband.

cmap: A `matplotlib.colors.Colormap` instance; if *None*, use default determined by rc

xextent: The image extent along the x-axis. `xextent = (xmin,xmax)` The default is `(0,max(bins))`, where `bins` is the return value from `specgram()`

kwargs:

Additional kwargs are passed on to `imshow` which makes the spectrogram image

Return value is $(Pxx, freqs, bins, im)$:

- *bins* are the time points the spectrogram is calculated over
- *freqs* is an array of frequencies
- *Pxx* is an array of shape `(len(times), len(freqs))` of power
- *im* is a `AxesImage` instance

Note: If x is real (i.e. non-complex), only the positive spectrum is shown. If x is complex, both positive and negative parts of the spectrum are shown. This can be overridden using the *sides* keyword argument.

Also note that while the plot is in dB, the *Pxx* array returned is linear in power.

Example:

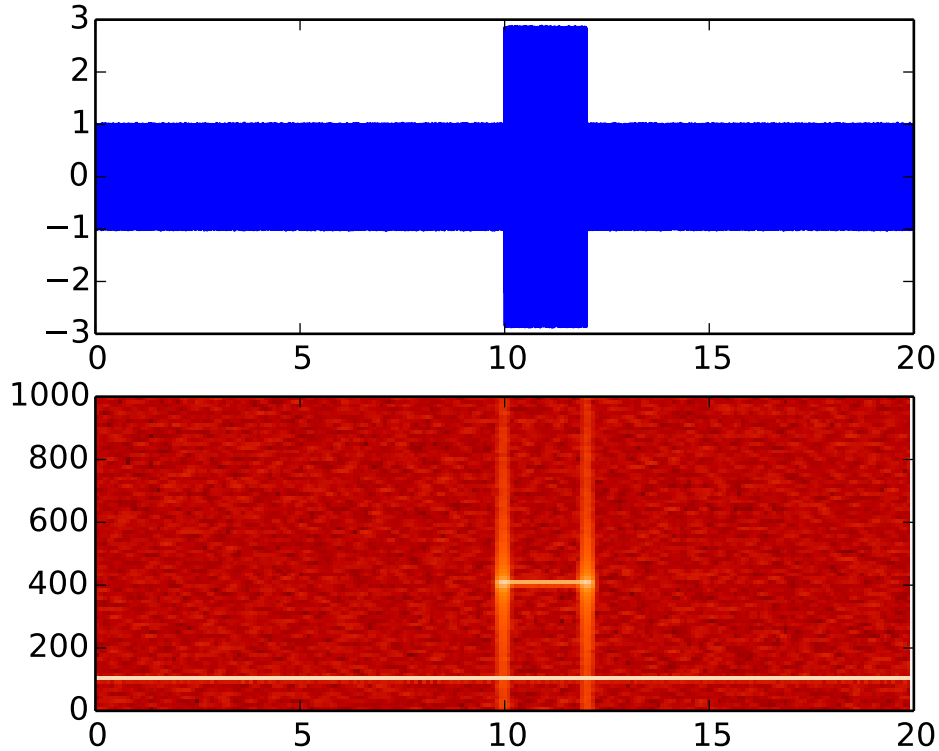

`spy(Z, precision=0, marker=None, markersize=None, aspect='equal', **kwargs)`

Plot the sparsity pattern on a 2-D array.

Call signature:

```
spy(Z, precision=0, marker=None, markersize=None,
    aspect='equal', **kwargs)
```

`spy(Z)` plots the sparsity pattern of the 2-D array `Z`.

If `precision` is 0, any non-zero value will be plotted; else, values of $|Z| > precision$ will be plotted.

For `scipy.sparse.spmatrix` instances, there is a special case: if `precision` is 'present', any value present in the array will be plotted, even if it is identically zero.

The array will be plotted as it would be printed, with the first index (row) increasing down and the second index (column) increasing to the right.

By default `aspect` is 'equal', so that each array element occupies a square space; set the `aspect` kwarg to 'auto' to allow the plot to fill the plot box, or to any scalar number to specify the aspect ratio of an array element directly.

Two plotting styles are available: `image` or `marker`. Both are available for full arrays, but only the `marker` style works for `scipy.sparse.spmatrix` instances.

If `marker` and `markersize` are `None`, an `image` will be returned and any remaining `kwargs` are passed to `imshow()`; else, a `Line2D` object will be returned with the value of `marker` determining

the marker type, and any remaining kwargs passed to the `plot()` method.

If `marker` and `markersize` are `None`, useful kwargs include:

- `cmap`
- `alpha`

See also:

`imshow()` For image options.

For controlling colors, e.g., cyan background and red marks, use:

```
cmap = mcolors.ListedColormap(['c', 'r'])
```

If `marker` or `markersize` is not `None`, useful kwargs include:

- `marker`
- `markersize`
- `color`

Useful values for `marker` include:

- 's' square (default)
- 'o' circle
- '.' point
- ',' pixel

See also:

`plot()` For plotting options

stackplot(*x*, **args*, ***kwargs*)

Draws a stacked area plot.

x: 1d array of dimension *N*

y [2d array of dimension *MxN*, OR any number 1d arrays each of dimension] *1xN*. The data is assumed to be unstacked. Each of the following calls is legal:

```
stackplot(x, y) # where y is MxN
stackplot(x, y1, y2, y3, y4) # where y1, y2, y3, y4, are all 1xNm
```

Keyword arguments:

baseline [['zero', 'sym', 'wiggle', 'weighted_wiggle']] Method used to calculate the baseline. 'zero' is just a simple stacked plot. 'sym' is symmetric around zero and is sometimes called ThemeRiver. 'wiggle' minimizes the sum of the squared slopes. 'weighted_wiggle' does the same but weights to account for size of each layer. It is also called Streamgraph-layout. More details can be found at <http://www.leebyron.com/else/streamgraph/>.

colors [A list or tuple of colors. These will be cycled through and] used to colour the stacked areas. All other keyword arguments are passed to `fill_between()`

Returns *r*: A list of `PolyCollection`, one for each element in the stacked area plot.

Note that `Legend` does not support `PolyCollection` objects. To create a legend on a stackplot, use a proxy artist: http://matplotlib.org/users/legend_guide.html#using-proxy-artist

start_pan(*x*, *y*, *button*)

Called when a pan operation has started.

x, *y* are the mouse coordinates in display coords. *button* is the mouse button number:

- 1: LEFT
- 2: MIDDLE
- 3: RIGHT

Note: Intended to be overridden by new projection types.

stem(*args, **kwargs)

Create a stem plot.

Call signatures:

```
stem(y, linefmt='b-', markerfmt='bo', basefmt='r-')
stem(x, y, linefmt='b-', markerfmt='bo', basefmt='r-')
```

A stem plot plots vertical lines (using *linefmt*) at each *x* location from the baseline to *y*, and places a marker there using *markerfmt*. A horizontal line at 0 is plotted using *basefmt*.

If no *x* values are provided, the default is (0, 1, ..., len(*y*) - 1)

Return value is a tuple (*markerline*, *stemlines*, *baseline*).

See also:

This [document](#) for details.

Example:

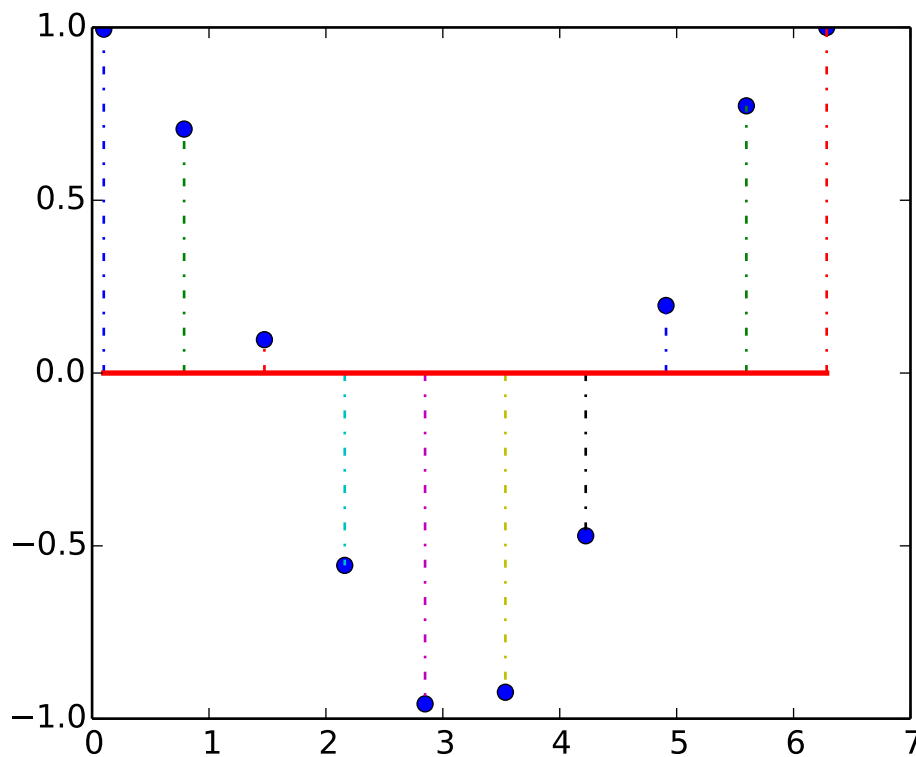

step(*x*, *y*, **args*, ***kwargs*)

Make a step plot.

Call signature:

```
step(x, y, *args, **kwargs)
```

Additional keyword args to `step()` are the same as those for `plot()`.

x and *y* must be 1-D sequences, and it is assumed, but not checked, that *x* is uniformly increasing.

Keyword arguments:

where: ['pre' | 'post' | 'mid'] If 'pre', the interval from *x*[*i*] to *x*[*i*+1] has level *y*[*i*+1]

If 'post', that interval has level *y*[*i*]

If 'mid', the jumps in *y* occur half-way between the *x*-values.

streamplot(*x*, *y*, *u*, *v*, *density*=1, *linewidth*=None, *color*=None, *cmap*=None, *norm*=None, *arrow-size*=1, *arrowstyle*='->', *minlength*=0.1, *transform*=None)

Draws streamlines of a vector flow.

x, *y* [1d arrays] an *evenly spaced* grid.

u, *v* [2d arrays] *x* and *y*-velocities. Number of rows should match length of *y*, and the number of columns should match *x*.

density [float or 2-tuple] Controls the closeness of streamlines. When `density = 1`, the domain is divided into a 25x25 grid—*density* linearly scales this grid. Each cell in the grid can have, at most, one traversing streamline. For different densities in each direction, use [`density_x`, `density_y`].

linewidth [numeric or 2d array] vary linewidth when given a 2d array with the same shape as velocities.

color [matplotlib color code, or 2d array] Streamline color. When given an array with the same shape as velocities, *color* values are converted to colors using *cmap*.

cmap [`Colormap`] Colormap used to plot streamlines and arrows. Only necessary when using an array input for *color*.

norm [`Normalize`] Normalize object used to scale luminance data to 0, 1. If None, stretch (min, max) to (0, 1). Only necessary when *color* is an array.

arrowsize [float] Factor scale arrow size.

arrowstyle [str] Arrow style specification. See `FancyArrowPatch`.

minlength [float] Minimum length of streamline in axes coordinates.

Returns:

stream_container [`StreamplotSet`] Container object with attributes

- **lines**: `matplotlib.collections.LineCollection` of streamlines
- **arrows**: collection of `matplotlib.patches.FancyArrowPatch` objects representing arrows half-way along stream lines.

This container will probably change in the future to allow changes to the colormap, alpha, etc. for both lines and arrows, but these changes should be backward compatible.

table(***kwargs*)

Add a table to the current axes.

Call signature:

```
table(cellText=None, cellColours=None,
      cellLoc='right', colWidths=None,
      rowLabels=None, rowColours=None, rowLoc='left',
      colLabels=None, colColours=None, colLoc='center',
      loc='bottom', bbox=None):
```

Returns a `matplotlib.table.Table` instance. For finer grained control over tables, use the `Table` class and add it to the axes with `add_table()`.

Thanks to John Gill for providing the class and table.

kwargs control the `Table` properties:

Property	Description
<code>agg_filter</code>	unknown
<code>alpha</code>	float (0.0 transparent through 1.0 opaque)
<code>animated</code>	[True False]
<code>axes</code>	an <code>Axes</code> instance
<code>clip_box</code>	a <code>matplotlib.transforms.Bbox</code> instance
<code>clip_on</code>	[True False]
<code>clip_path</code>	[(Path, Transform) Patch None]
<code>contains</code>	a callable function
<code>figure</code>	a <code>matplotlib.figure.Figure</code> instance
<code>fontsize</code>	a float in points
<code>gid</code>	an id string
<code>label</code>	string or anything printable with ‘%s’ conversion.
<code>lod</code>	[True False]
<code>path_effects</code>	unknown
<code>picker</code>	[None float boolean callable]
<code>rasterized</code>	[True False None]
<code>sketch_params</code>	unknown
<code>snap</code>	unknown
<code>transform</code>	<code>Transform</code> instance
<code>url</code>	a url string
<code>visible</code>	[True False]
<code>zorder</code>	any number

```
text(x, y, s, fontdict=None, withdash=False, **kwargs)
```

Add text to the axes.

Add text in string `s` to axis at location `x, y`, data coordinates.

Parameters `s` : string

text

x, y : scalars

data coordinates

fontdict : dictionary, optional, default: None

A dictionary to override the default text properties. If `fontdict` is None, the defaults are determined by your rc parameters.

withdash : boolean, optional, default: False

Creates a `TextWithDash` instance instead of a `Text` instance.

Other Parameters kwargs : [Text](#) properties.
Other miscellaneous text parameters.

Examples

Individual keyword arguments can be used to override any given parameter:

```
>>> text(x, y, s, fontsize=12)
```

The default transform specifies that text is in data coords, alternatively, you can specify text in axis coords (0,0 is lower-left and 1,1 is upper-right). The example below places text in the center of the axes:

```
>>> text(0.5, 0.5, 'matplotlib', horizontalalignment='center',
...     verticalalignment='center',
...     transform=ax.transAxes)
```

You can put a rectangular box around the text instance (e.g., to set a background color) by using the keyword *bbox*. *bbox* is a dictionary of [Rectangle](#) properties. For example:

```
>>> text(x, y, s, bbox=dict(facecolor='red', alpha=0.5))
```

tick_params(*axis='both', **kwargs*)

Change the appearance of ticks and tick labels.

Keyword arguments:

axis [['x' | 'y' | 'both']] Axis on which to operate; default is 'both'.

reset [[True | False]] If *True*, set all parameters to defaults before processing other keyword arguments. Default is *False*.

which [['major' | 'minor' | 'both']] Default is 'major'; apply arguments to *which* ticks.

direction [['in' | 'out' | 'inout']] Puts ticks inside the axes, outside the axes, or both.

length Tick length in points.

width Tick width in points.

color Tick color; accepts any mpl color spec.

pad Distance in points between tick and label.

labelsize Tick label font size in points or as a string (e.g., 'large').

labelcolor Tick label color; mpl color spec.

colors Changes the tick color and the label color to the same value: mpl color spec.

zorder Tick and label zorder.

bottom, top, left, right [[bool | 'on' | 'off']] controls whether to draw the respective ticks.

labelbottom, labeltop, labelleft, labelright Boolean or ['on' | 'off'], controls whether to draw the respective tick labels.

Example:

```
ax.tick_params(direction='out', length=6, width=2, colors='r')
```

This will make all major ticks be red, pointing out of the box, and with dimensions 6 points by 2 points. Tick labels will also be red.

ticklabel_format(kwargs)**

Change the [ScalarFormatter](#) used by default for linear axes.

Optional keyword arguments:

Key-word	Description
<i>style</i>	['sci' (or 'scientific') 'plain'] plain turns off scientific notation
<i>scilim-its</i>	(m, n), pair of integers; if <i>style</i> is 'sci', scientific notation will be used for numbers outside the range 10^m to 10^n . Use (0,0) to include all numbers.
<i>use-Off-set</i>	[True False offset]; if True, the offset will be calculated as needed; if False, no offset will be used; if a numeric offset is specified, it will be used.
<i>axis</i>	['x' 'y' 'both']
<i>use-Lo-cale</i>	If True, format the number according to the current locale. This affects things such as the character used for the decimal separator. If False, use C-style (English) formatting. The default setting is controlled by the <code>axes.formatter.use_locale</code> rparam.

Only the major ticks are affected. If the method is called when the [ScalarFormatter](#) is not the [Formatter](#) being used, an [AttributeError](#) will be raised.

tricontour(*args, **kwargs)

Draw contours on an unstructured triangular grid. [tricontour\(\)](#) and [tricontourf\(\)](#) draw contour lines and filled contours, respectively. Except as noted, function signatures and return values are the same for both versions.

The triangulation can be specified in one of two ways; either:

```
tricontour(triangulation, ...)
```

where `triangulation` is a `matplotlib.tri.Triangulation` object, or

```
tricontour(x, y, ...)
tricontour(x, y, triangles, ...)
tricontour(x, y, triangles=triangles, ...)
tricontour(x, y, mask=mask, ...)
tricontour(x, y, triangles, mask=mask, ...)
```

in which case a `Triangulation` object will be created. See [Triangulation](#) for a explanation of these possibilities.

The remaining arguments may be:

```
tricontour(..., Z)
```

where `Z` is the array of values to contour, one per point in the triangulation. The level values are chosen automatically.

```
tricontour(..., Z, N)
```

contour N automatically-chosen levels.

`tricontour(..., Z, V)`

draw contour lines at the values specified in sequence V

`tricontourf(..., Z, V)`

fill the $(\text{len}(V)-1)$ regions between the values in V

`tricontour(Z, **kwargs)`

Use keyword args to control colors, linewidth, origin, cmap ... see below for more details.

`C = tricontour(...)` returns a `TriContourSet` object.

Optional keyword arguments:

colors: [*None* | **string** | (**mpl_colors**)] If *None*, the colormap specified by `cmap` will be used.

If a string, like 'r' or 'red', all levels will be plotted in this color.

If a tuple of matplotlib color args (string, float, rgb, etc), different levels will be plotted in different colors in the order specified.

alpha: **float** The alpha blending value

cmap: [*None* | **Colormap**] A `cm.Colormap` instance or *None*. If `cmap` is *None* and `colors` is *None*, a default `Colormap` is used.

norm: [*None* | **Normalize**] A `matplotlib.colors.Normalize` instance for scaling data values to colors. If `norm` is *None* and `colors` is *None*, the default linear scaling is used.

levels [**level0**, **level1**, ..., **leveln**] A list of floating point numbers indicating the level curves to draw; eg to draw just the zero contour pass `levels=[0]`

origin: [*None* | **'upper'** | **'lower'** | **'image'**] If *None*, the first value of Z will correspond to the lower left corner, location (0,0). If 'image', the `rc` value for `image.origin` will be used.

This keyword is not active if X and Y are specified in the call to `contour`.

extent: [*None* | (x0,x1,y0,y1)]

If `origin` is not *None*, then `extent` is interpreted as in `matplotlib.pyplot.imshow()`: it gives the outer pixel boundaries. In this case, the position of $Z[0,0]$ is the center of the pixel, not a corner. If `origin` is *None*, then $(x0, y0)$ is the position of $Z[0,0]$, and $(x1, y1)$ is the position of $Z[-1,-1]$.

This keyword is not active if X and Y are specified in the call to `contour`.

locator: [*None* | **ticker.Locator subclass**] If `locator` is *None*, the default `MaxNLocator` is used. The locator is used to determine the contour levels if they are not given explicitly via the V argument.

extend: [**'neither'** | **'both'** | **'min'** | **'max'**] Unless this is **'neither'**, contour levels are automatically added to one or both ends of the range so that all data are included. These added ranges are then mapped to the special colormap values which default to the ends of the colormap range, but can be set via `matplotlib.colors.Colormap.set_under()` and `matplotlib.colors.Colormap.set_over()` methods.

xunits, yunits: [*None* | **registered units**] Override axis units by specifying an instance of a `matplotlib.units.ConversionInterface`.

tricontour-only keyword arguments:

linewidths: [*None* | **number** | **tuple of numbers**] If *linewidths* is *None*, the default width in `lines.linewidth` in `matplotlibrc` is used.

If a number, all levels will be plotted with this linewidth.

If a tuple, different levels will be plotted with different linewidths in the order specified

linestyles: [*None* | **'solid'** | **'dashed'** | **'dashdot'** | **'dotted'**] If *linestyles* is *None*, the **'solid'** is used.

linestyles can also be an iterable of the above strings specifying a set of linestyles to be used. If this iterable is shorter than the number of contour levels it will be repeated as necessary.

If `contour` is using a monochrome colormap and the contour level is less than 0, then the linestyle specified in `contour.negative_linestyle` in `matplotlibrc` will be used.

tricontourf-only keyword arguments:

antialiased: [*True* | *False*] enable antialiasing

nchunk: [**0** | **integer**] If 0, no subdivision of the domain. Specify a positive integer to divide the domain into subdomains of roughly *nchunk* by *nchunk* points. This may never actually be advantageous, so this option may be removed. Chunking introduces artifacts at the chunk boundaries unless *antialiased* is *False*.

Note: `tricontourf` fills intervals that are closed at the top; that is, for boundaries *z1* and *z2*, the filled region is:

$$z1 < z \leq z2$$

There is one exception: if the lowest boundary coincides with the minimum value of the *z* array, then that minimum value will be included in the lowest interval.

Examples:

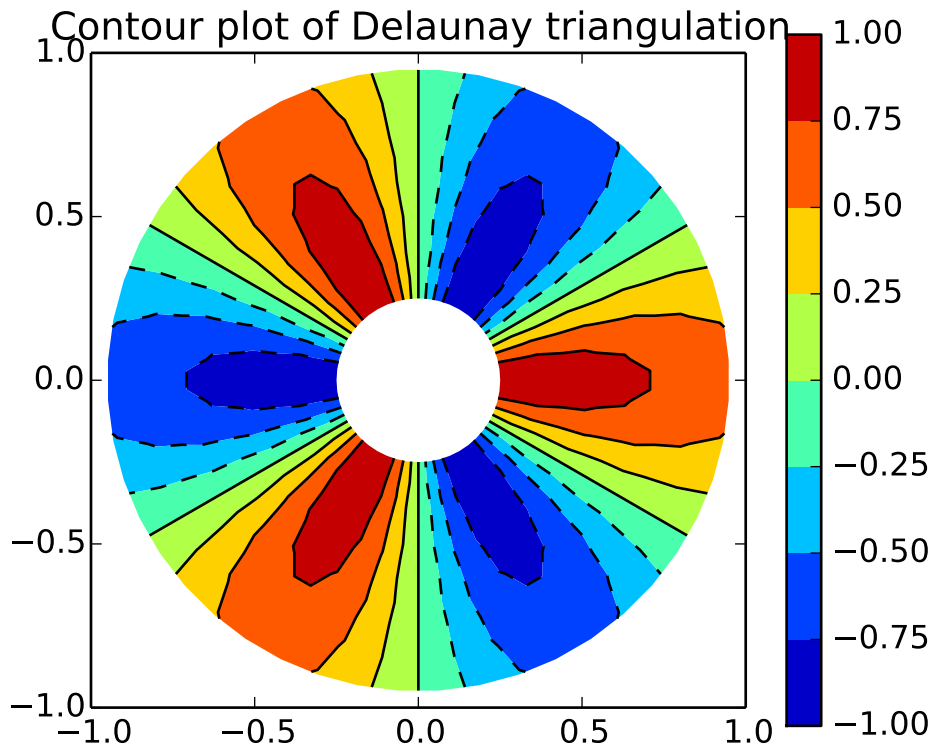

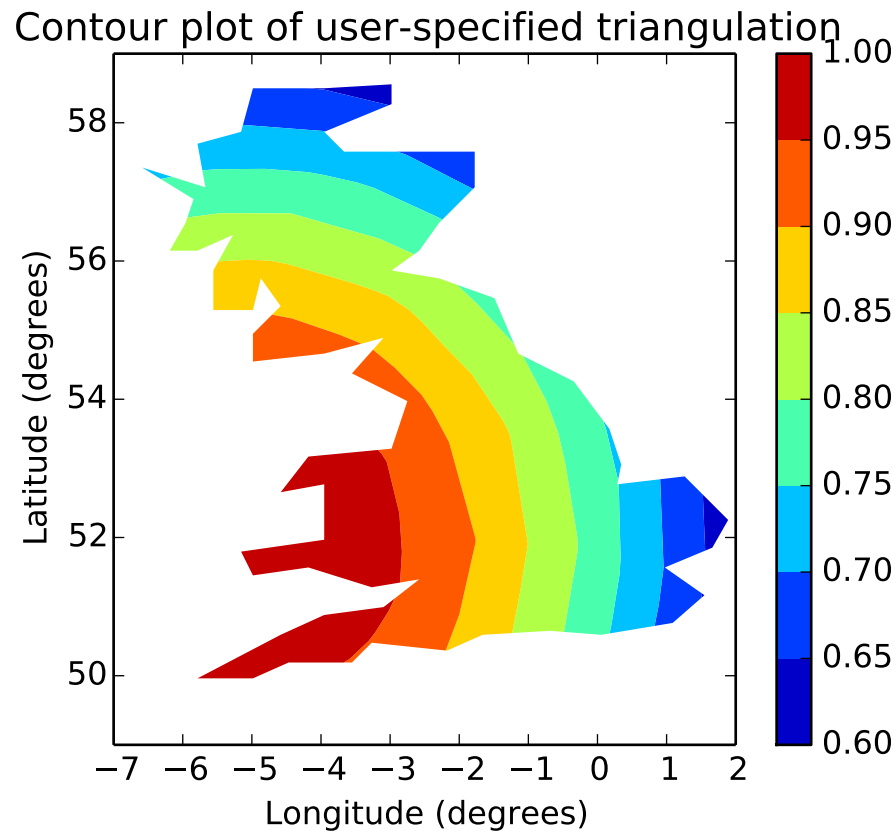

tricontourf(*args, **kwargs)

Draw contours on an unstructured triangular grid. `tricontour()` and `tricontourf()` draw contour lines and filled contours, respectively. Except as noted, function signatures and return values are the same for both versions.

The triangulation can be specified in one of two ways; either:

```
tricontour(triangulation, ...)
```

where `triangulation` is a `matplotlib.tri.Triangulation` object, or

```
tricontour(x, y, ...)
tricontour(x, y, triangles, ...)
tricontour(x, y, triangles=triangles, ...)
tricontour(x, y, mask=mask, ...)
tricontour(x, y, triangles, mask=mask, ...)
```

in which case a `Triangulation` object will be created. See [Triangulation](#) for an explanation of these possibilities.

The remaining arguments may be:

```
tricontour(..., Z)
```

where Z is the array of values to contour, one per point in the triangulation. The level values are chosen automatically.

`tricontour(..., Z, N)`

contour N automatically-chosen levels.

`tricontour(..., Z, V)`

draw contour lines at the values specified in sequence V

`tricontourf(..., Z, V)`

fill the $(\text{len}(V)-1)$ regions between the values in V

`tricontour(Z, **kwargs)`

Use keyword args to control colors, linewidth, origin, cmap ... see below for more details.

`C = tricontour(...)` returns a `TriContourSet` object.

Optional keyword arguments:

colors: [*None* | **string** | (**mpl_colors**)] If *None*, the colormap specified by `cmap` will be used.

If a string, like 'r' or 'red', all levels will be plotted in this color.

If a tuple of matplotlib color args (string, float, rgb, etc), different levels will be plotted in different colors in the order specified.

alpha: **float** The alpha blending value

cmap: [*None* | **Colormap**] A cm `Colormap` instance or *None*. If `cmap` is *None* and `colors` is *None*, a default `Colormap` is used.

norm: [*None* | **Normalize**] A `matplotlib.colors.Normalize` instance for scaling data values to colors. If `norm` is *None* and `colors` is *None*, the default linear scaling is used.

levels [**level0**, **level1**, ..., **leveln**] A list of floating point numbers indicating the level curves to draw; eg to draw just the zero contour pass `levels=[0]`

origin: [*None* | 'upper' | 'lower' | 'image'] If *None*, the first value of Z will correspond to the lower left corner, location (0,0). If 'image', the rc value for `image.origin` will be used.

This keyword is not active if X and Y are specified in the call to contour.

extent: [*None* | (x0,x1,y0,y1)]

If `origin` is not *None*, then `extent` is interpreted as in `matplotlib.pyplot.imshow()`: it gives the outer pixel boundaries. In this case, the position of $Z[0,0]$ is the center of the pixel, not a corner. If `origin` is *None*, then $(x0, y0)$ is the position of $Z[0,0]$, and $(x1, y1)$ is the position of $Z[-1,-1]$.

This keyword is not active if X and Y are specified in the call to contour.

locator: [*None* | `ticker.Locator` subclass] If *locator* is *None*, the default `MaxNLocator` is used. The locator is used to determine the contour levels if they are not given explicitly via the *V* argument.

extend: [`'neither'` | `'both'` | `'min'` | `'max'`] Unless this is `'neither'`, contour levels are automatically added to one or both ends of the range so that all data are included. These added ranges are then mapped to the special colormap values which default to the ends of the colormap range, but can be set via `matplotlib.colors.Colormap.set_under()` and `matplotlib.colors.Colormap.set_over()` methods.

xunits, yunits: [*None* | **registered units**] Override axis units by specifying an instance of a `matplotlib.units.ConversionInterface`.

tricontour-only keyword arguments:

linewidths: [*None* | **number** | **tuple of numbers**] If *linewidths* is *None*, the default width in `lines.linewidth` in `matplotlibrc` is used.

If a number, all levels will be plotted with this linewidth.

If a tuple, different levels will be plotted with different linewidths in the order specified

linestyles: [*None* | `'solid'` | `'dashed'` | `'dashdot'` | `'dotted'`] If *linestyles* is *None*, the `'solid'` is used.

linestyles can also be an iterable of the above strings specifying a set of linestyles to be used. If this iterable is shorter than the number of contour levels it will be repeated as necessary.

If contour is using a monochrome colormap and the contour level is less than 0, then the linestyle specified in `contour.negative_linestyle` in `matplotlibrc` will be used.

tricontourf-only keyword arguments:

antialiased: [*True* | *False*] enable antialiasing

nchunk: [**0** | **integer**] If 0, no subdivision of the domain. Specify a positive integer to divide the domain into subdomains of roughly *nchunk* by *nchunk* points. This may never actually be advantageous, so this option may be removed. Chunking introduces artifacts at the chunk boundaries unless *antialiased* is *False*.

Note: `tricontourf` fills intervals that are closed at the top; that is, for boundaries *z1* and *z2*, the filled region is:

$$z1 < z \leq z2$$

There is one exception: if the lowest boundary coincides with the minimum value of the *z* array, then that minimum value will be included in the lowest interval.

Examples:

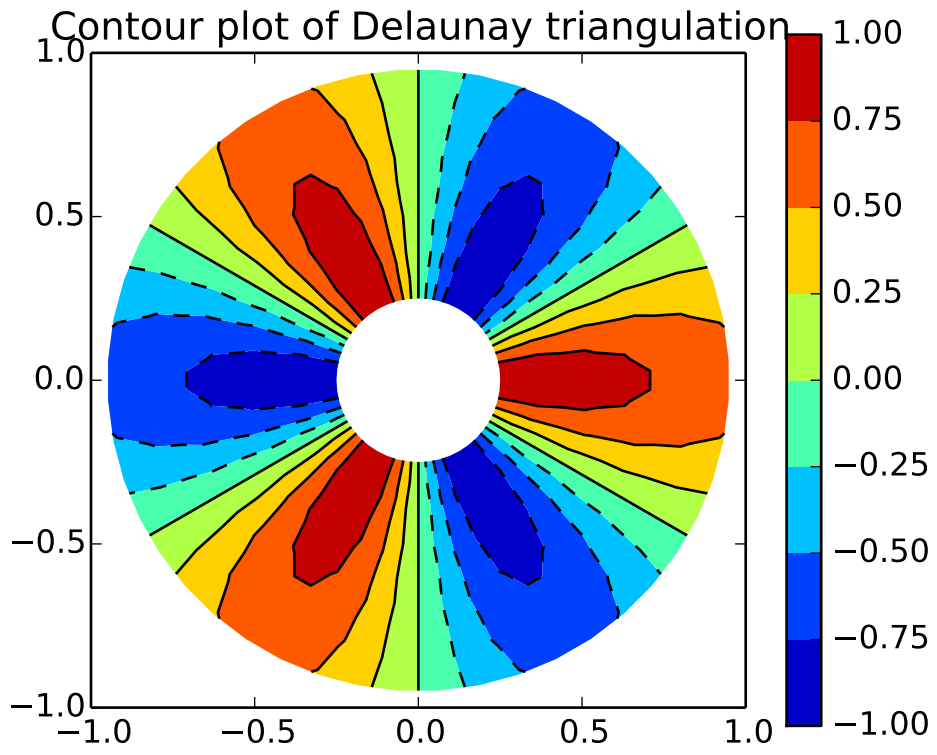

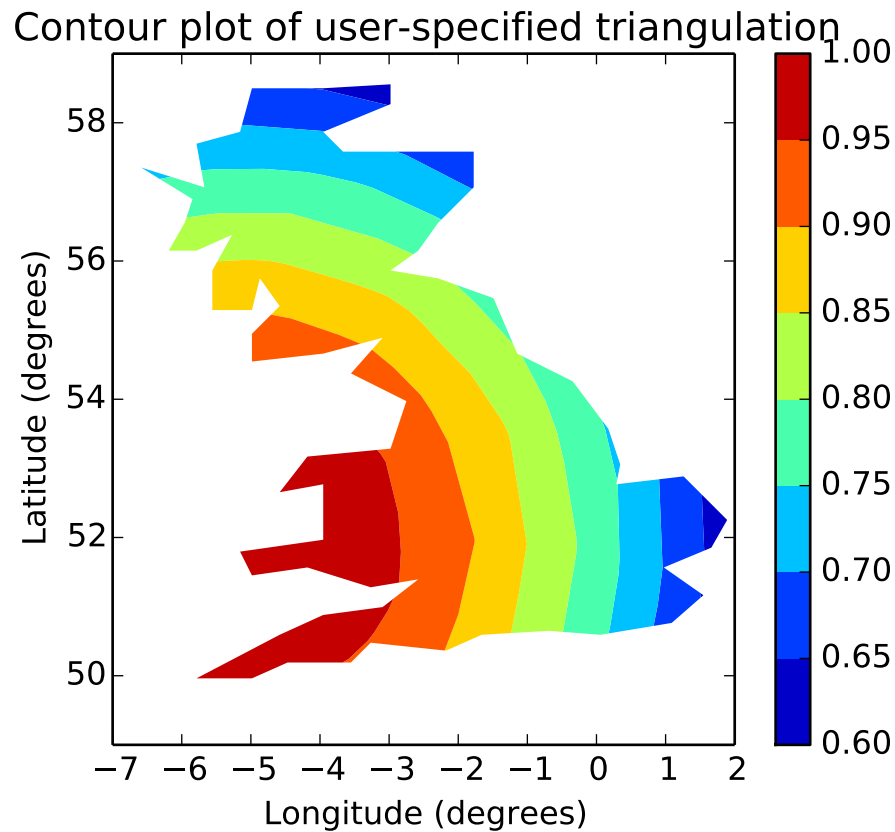

tripcolor(*args, **kwargs)

Create a pseudocolor plot of an unstructured triangular grid.

The triangulation can be specified in one of two ways; either:

```
tripcolor(triangulation, ...)
```

where `triangulation` is a `matplotlib.tri.Triangulation` object, or

```
tripcolor(x, y, ...)
tripcolor(x, y, triangles, ...)
tripcolor(x, y, triangles=triangles, ...)
tripcolor(x, y, mask=mask, ...)
tripcolor(x, y, triangles, mask=mask, ...)
```

in which case a `Triangulation` object will be created. See [Triangulation](#) for a explanation of these possibilities.

The next argument must be `C`, the array of color values, either one per point in the triangulation if color values are defined at points, or one per triangle in the triangulation if color values are defined at triangles. If there are the same number of points and triangles in the triangulation it is assumed that color values are defined at points; to force the use of color values at triangles use the kwarg `facecolors*=C` instead of just `*C`.

shading may be 'flat' (the default) or 'gouraud'. If *shading* is 'flat' and C values are defined at points, the color values used for each triangle are from the mean C of the triangle's three points. If *shading* is 'gouraud' then color values must be defined at points. *shading* of 'faceted' is deprecated; please use *edgecolors* instead.

The remaining kwargs are the same as for `pcolor()`.

Example:

tripcolor of Delaunay triangulation, flat shading

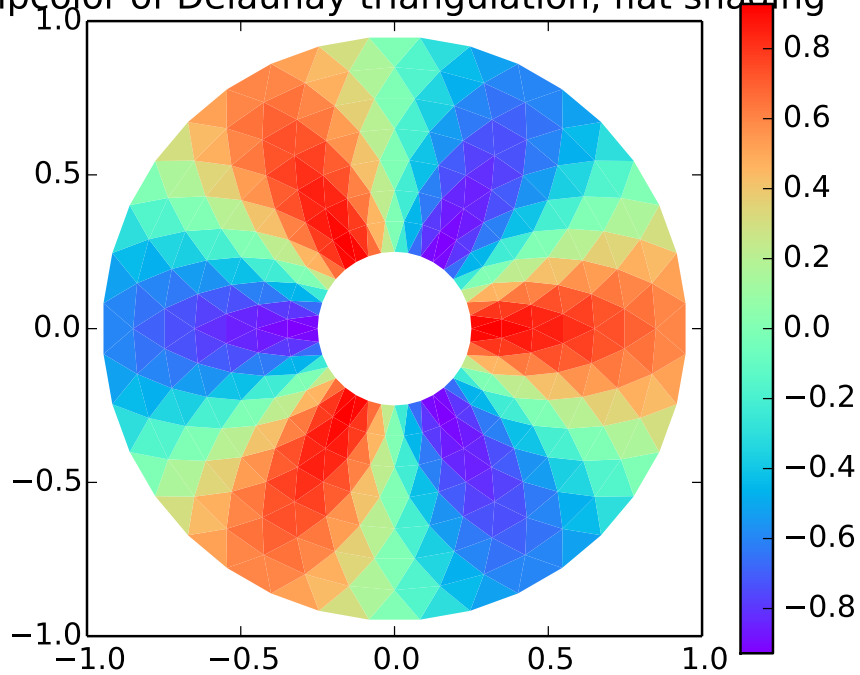

pcolor of Delaunay triangulation, gouraud shading

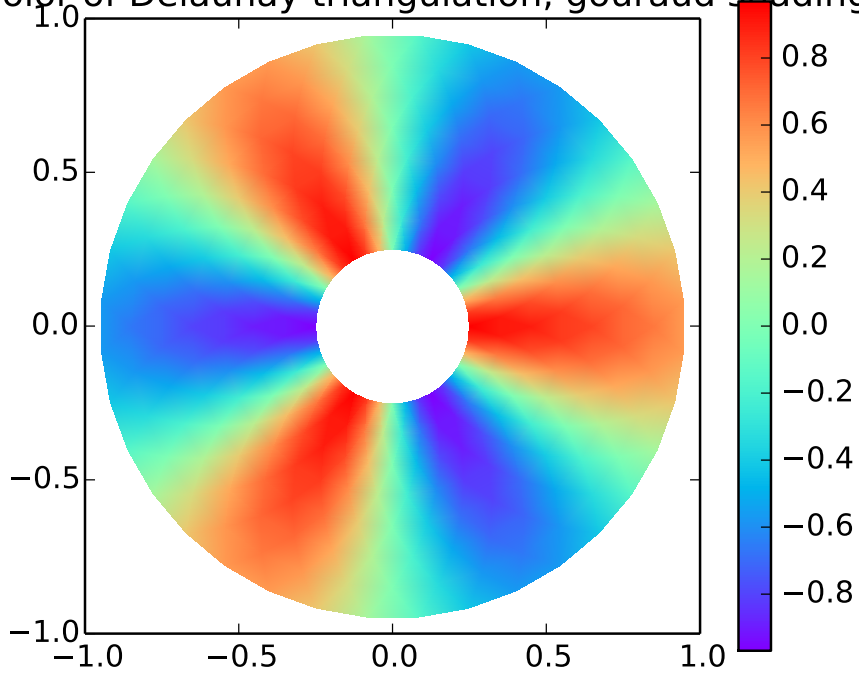

tripcolor of user-specified triangulation

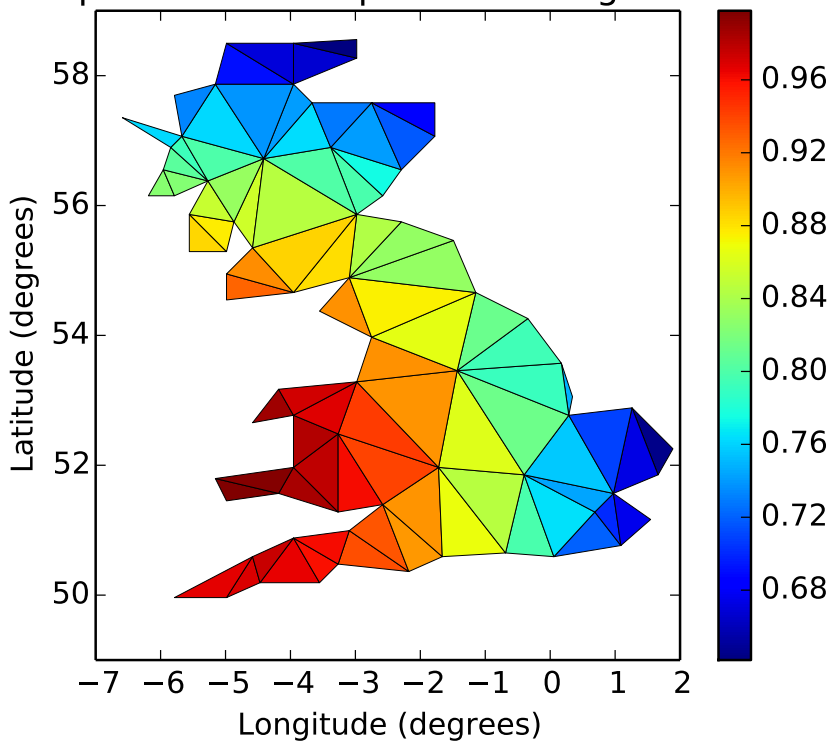

`triplot(*args, **kwargs)`

Draw a unstructured triangular grid as lines and/or markers.

The triangulation to plot can be specified in one of two ways; either:

```
triplot(triangulation, ...)
```

where `triangulation` is a `matplotlib.tri.Triangulation` object, or

```
triplot(x, y, ...)
triplot(x, y, triangles, ...)
triplot(x, y, triangles=triangles, ...)
triplot(x, y, mask=mask, ...)
triplot(x, y, triangles, mask=mask, ...)
```

in which case a `Triangulation` object will be created. See [Triangulation](#) for a explanation of these possibilities.

The remaining args and kwargs are the same as for `plot()`.

Example:

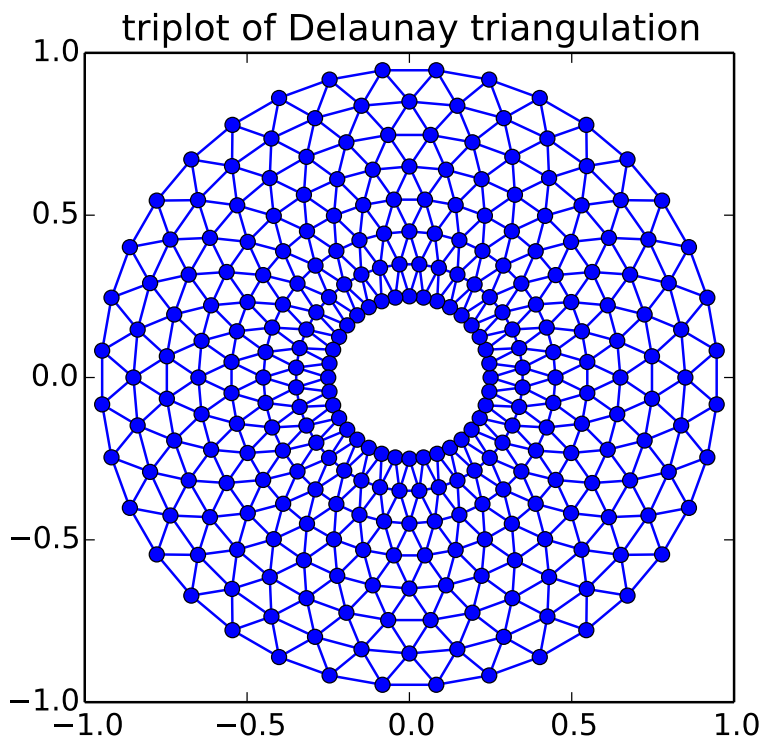

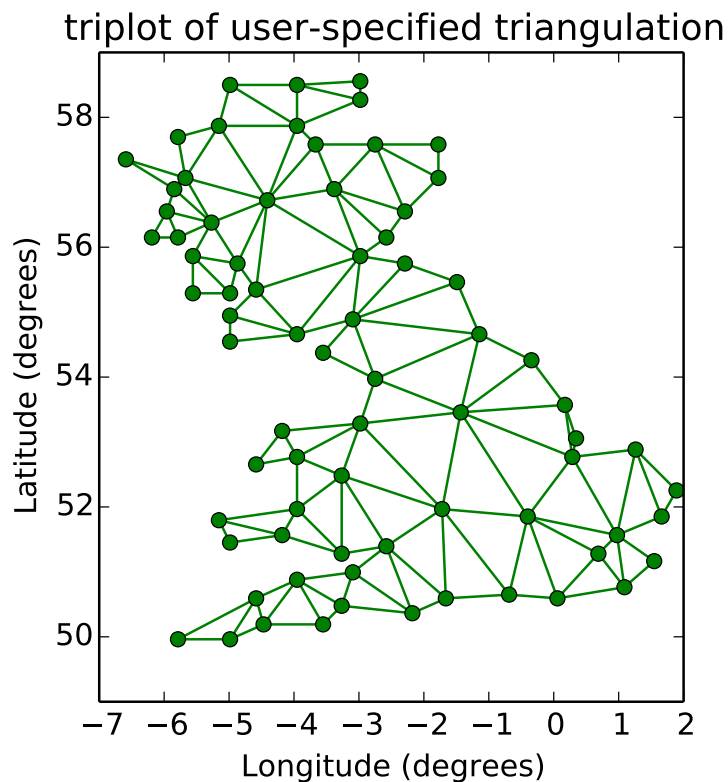
**twinx()**

Call signature:

```
ax = twinx()
```

create a twin of Axes for generating a plot with a shared x-axis but independent y axis. The y-axis of self will have ticks on left and the returned axes will have ticks on the right.

Note: For those who are ‘picking’ artists while using twinx, pick events are only called for the artists in the top-most axes.

twiny()

Call signature:

```
ax = twiny()
```

create a twin of Axes for generating a plot with a shared y-axis but independent x axis. The x-axis of self will have ticks on bottom and the returned axes will have ticks on the top.

Note: For those who are ‘picking’ artists while using twiny, pick events are only called for the artists in the top-most axes.

update_datalim(*xys*, *updatex=True*, *updatey=True*)

Update the data lim bbox with seq of xy tups or equiv. 2-D array

update_datalim_bounds(*bounds*)

Update the datalim to include the given **Bbox** *bounds*

update_datalim_numerix(*x*, *y*)

Update the data lim bbox with seq of xy tups

vlines(*x*, *ymin*, *ymax*, *colors='k'*, *linestyles='solid'*, *label=''*, ***kwargs*)

Plot vertical lines.

Plot vertical lines at each *x* from *ymin* to *ymax*.

Parameters *x* : scalar or 1D array_like

x-indexes where to plot the lines.

xmin, xmax : scalar or 1D array_like

Respective beginning and end of each line. If scalars are provided, all lines will have same length.

colors : array_like of colors, optional, default: 'k'

linestyles : ['solid' | 'dashed' | 'dashdot' | 'dotted'], optional

label : string, optional, default: ''

Returns *lines* : **LineCollection**

Other Parameters *kwargs* : **LineCollection** properties.

See also:

hlines horizontal lines

Examples

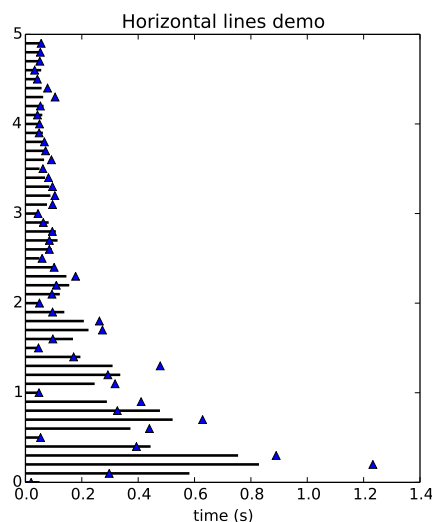
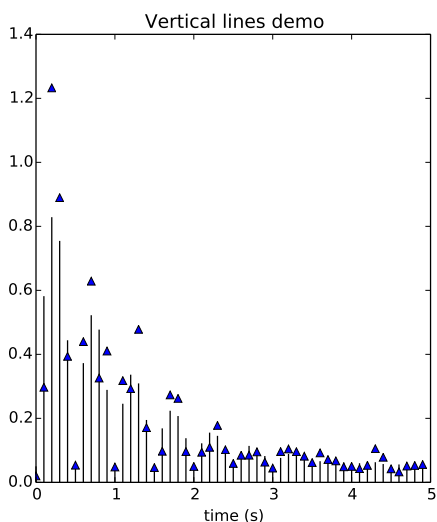

axis_date(*tz=None*)

Sets up x-axis ticks and labels that treat the x data as dates.

tz is a timezone string or **tzinfo** instance. Defaults to rc value.

xaxis_inverted()

Returns *True* if the x-axis is inverted.

xcorr(*x*, *y*, *normed*=*True*, *detrend*=<function *detrend_none* at 0x2635de8>, *usevlines*=*True*, *maxlags*=10, ***kwargs*)
Plot the cross correlation between *x* and *y*.

Call signature:

```
xcorr(self, x, y, normed=True, detrend=mlab.detrend_none,
      usevlines=True, maxlags=10, **kwargs)
```

If *normed* = *True*, normalize the data by the cross correlation at 0-th lag. *x* and *y* are detrended by the *detrend* callable (default no normalization). *x* and *y* must be equal length.

Data are plotted as `plot(lags, c, **kwargs)`

Return value is a tuple (*lags*, *c*, *line*) where:

- *lags* are a length $2*\text{maxlags}+1$ lag vector
- *c* is the $2*\text{maxlags}+1$ auto correlation vector
- *line* is a **Line2D** instance returned by `plot()`.

The default *linestyle* is *None* and the default *marker* is 'o', though these can be overridden with keyword args. The cross correlation is performed with `numpy.correlate()` with *mode* = 2.

If *usevlines* is *True*:

`vlines()` rather than `plot()` is used to draw vertical lines from the origin to the `xcorr`. Otherwise the plotstyle is determined by the *kwargs*, which are **Line2D** properties.

The return value is a tuple (*lags*, *c*, *linecol*, *b*) where *linecol* is the `matplotlib.collections.LineCollection` instance and *b* is the *x*-axis.

maxlags is a positive integer detailing the number of lags to show. The default value of *None* will return all $(2*\text{len}(x)-1)$ lags.

Example:

`xcorr()` is top graph, and `acorr()` is bottom graph.

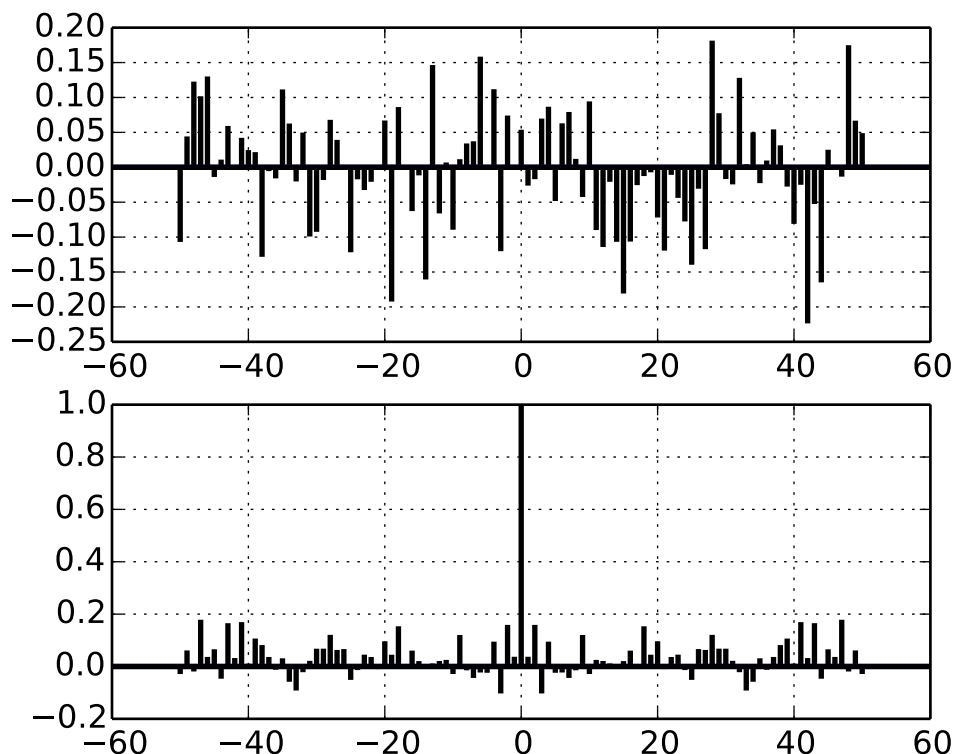

axis_date(*tz=None*)

Sets up y-axis ticks and labels that treat the y data as dates.

tz is a timezone string or `tzinfo` instance. Defaults to rc value.

axis_inverted()

Returns *True* if the y-axis is inverted.

`matplotlib.axes.Subplot`

alias of `AxesSubplot`

class matplotlib.axes.SubplotBase(*fig, *args, **kwargs*)

Base class for subplots, which are `Axes` instances with additional methods to facilitate generating and manipulating a set of `Axes` within a figure.

fig is a `matplotlib.figure.Figure` instance.

args is the tuple (*numRows*, *numCols*, *plotNum*), where the array of subplots in the figure has dimensions *numRows*, *numCols*, and where *plotNum* is the number of the subplot being created. *plotNum* starts at 1 in the upper left corner and increases to the right.

If *numRows* <= *numCols* <= *plotNum* < 10, *args* can be the decimal integer *numRows* * 100 + *numCols* * 10 + *plotNum*.

change_geometry(*numrows*, *numcols*, *num*)

change subplot geometry, e.g., from 1,1,1 to 2,2,3

get_geometry()

get the subplot geometry, eg 2,2,3

get_subplotspec()

get the SubplotSpec instance associated with the subplot

is_first_col()

is_first_row()

is_last_col()

is_last_row()

label_outer()

set the visible property on ticklabels so xticklabels are visible only if the subplot is in the last row and yticklabels are visible only if the subplot is in the first column

set_subplotspec(subplotspec)

set the SubplotSpec instance associated with the subplot

update_params()

update the subplot position from fig.subplotspars

`matplotlib.axes.subplot_class_factory(axes_class=None)`

54.1 matplotlib.axis

Classes for the ticks and x and y axis

class matplotlib.axis.**Axis**(*axes, pickradius=15*)

Bases: matplotlib.artist.Artist

Public attributes

- `axes.transData` - transform data coords to display coords
- `axes.transAxes` - transform axis coords to display coords
- `labelpad` - number of points between the axis and its label

Init the axis with the parent Axes instance

OFFSETTEXPAD = 3

axis_date(*tz=None*)

Sets up x-axis ticks and labels that treat the x data as dates. *tz* is a `tzinfo` instance or a timezone string. This timezone is used to create date labels.

cla()

clear the current axis

convert_units(*x*)

draw(*artist, renderer, *args, **kwargs*)

Draw the axis lines, grid lines, tick lines and labels

get_children()

get_data_interval()

return the Interval instance for this axis data limits

get_gridlines()

Return the grid lines as a list of Line2D instance

get_label()

Return the axis label as a Text instance

get_label_text()
Get the text of the label

get_major_formatter()
Get the formatter of the major ticker

get_major_locator()
Get the locator of the major ticker

get_major_ticks(*numticks=None*)
get the tick instances; grow as necessary

get_majorticklabels()
Return a list of Text instances for the major ticklabels

get_majorticklines()
Return the major tick lines as a list of Line2D instances

get_majorticklocs()
Get the major tick locations in data coordinates as a numpy array

get_minor_formatter()
Get the formatter of the minor ticker

get_minor_locator()
Get the locator of the minor ticker

get_minor_ticks(*numticks=None*)
get the minor tick instances; grow as necessary

get_minorticklabels()
Return a list of Text instances for the minor ticklabels

get_minorticklines()
Return the minor tick lines as a list of Line2D instances

get_minorticklocs()
Get the minor tick locations in data coordinates as a numpy array

get_offset_text()
Return the axis offsetText as a Text instance

get_pickradius()
Return the depth of the axis used by the picker

get_scale()

get_smart_bounds()
get whether the axis has smart bounds

get_ticklabel_extents(*renderer*)
Get the extents of the tick labels on either side of the axes.

get_ticklabels(*minor=False*)
Return a list of Text instances for ticklabels

get_ticklines(*minor=False*)
Return the tick lines as a list of Line2D instances

get_ticklocs(*minor=False*)
Get the tick locations in data coordinates as a numpy array

get_tightbbox(*renderer*)
Return a bounding box that encloses the axis. It only accounts tick labels, axis label, and offsetText.

get_transform()

get_units()
return the units for axis

get_view_interval()
return the Interval instance for this axis view limits

grid(*b=None, which='major', **kwargs*)
Set the axis grid on or off; *b* is a boolean. Use *which* = 'major' | 'minor' | 'both' to set the grid for major or minor ticks.

If *b* is *None* and `len(kwargs)==0`, toggle the grid state. If *kwargs* are supplied, it is assumed you want the grid on and *b* will be set to True.

kwargs are used to set the line properties of the grids, eg,
`xax.grid(color='r', linestyle='-', linewidth=2)`

have_units()

iter_ticks()
Iterate through all of the major and minor ticks.

limit_range_for_scale(*vmin, vmax*)

pan(*numsteps*)
Pan *numsteps* (can be positive or negative)

reset_ticks()

set_clip_path(*clippath, transform=None*)

set_data_interval()
set the axis data limits

set_default_intervals()
set the default limits for the axis data and view interval if they are not mutated

set_label_coords(*x, y, transform=None*)
Set the coordinates of the label. By default, the x coordinate of the y label is determined by the

tick label bounding boxes, but this can lead to poor alignment of multiple ylabels if there are multiple axes. Ditto for the y coordinate of the x label.

You can also specify the coordinate system of the label with the transform. If None, the default coordinate system will be the axes coordinate system (0,0) is (left,bottom), (0.5, 0.5) is middle, etc

set_label_text(*label*, *fontdict=None*, ***kwargs*)

Sets the text value of the axis label

ACCEPTS: A string value for the label

set_major_formatter(*formatter*)

Set the formatter of the major ticker

ACCEPTS: A [Formatter](#) instance

set_major_locator(*locator*)

Set the locator of the major ticker

ACCEPTS: a [Locator](#) instance

set_minor_formatter(*formatter*)

Set the formatter of the minor ticker

ACCEPTS: A [Formatter](#) instance

set_minor_locator(*locator*)

Set the locator of the minor ticker

ACCEPTS: a [Locator](#) instance

set_pickradius(*pickradius*)

Set the depth of the axis used by the picker

ACCEPTS: a distance in points

set_scale(**args*, ***kwargs*)

Deprecated since version 1.3: The set_scale function was deprecated in version 1.3.

This should be a private function (moved to `_set_scale`)

set_smart_bounds(*value*)

set the axis to have smart bounds

set_tick_params(*which='major'*, *reset=False*, ***kw*)

Set appearance parameters for ticks and ticklabels.

For documentation of keyword arguments, see `matplotlib.axes.Axes.tick_params()`.

set_ticklabels(*ticklabels*, **args*, ***kwargs*)

Set the text values of the tick labels. Return a list of Text instances. Use *kwarg minor=True* to select minor ticks. All other kwargs are used to update the text object properties. As for `get_ticklabels`, `label1` (left or bottom) is affected for a given tick only if its `label1On` attribute is True, and similarly for `label2`. The list of returned label text objects consists of all such `label1` objects followed by all such `label2` objects.

The input *ticklabels* is assumed to match the set of tick locations, regardless of the state of *label1On* and *label2On*.

ACCEPTS: sequence of strings

set_ticks(*ticks*, *minor=False*)

Set the locations of the tick marks from sequence *ticks*

ACCEPTS: sequence of floats

set_units(*u*)

set the units for axis

ACCEPTS: a units tag

set_view_interval(*vmin*, *vmax*, *ignore=False*)

update_units(*data*)

introspect *data* for units converter and update the *axis.converter* instance if necessary. Return *True* if *data* is registered for unit conversion.

zoom(*direction*)

Zoom in/out on axis; if *direction* is >0 zoom in, else zoom out

class matplotlib.axis.Tick(*axes*, *loc*, *label*, *size=None*, *width=None*, *color=None*, *tickdir=None*, *pad=None*, *labelsize=None*, *labelcolor=None*, *zorder=None*, *gridOn=None*, *tick1On=True*, *tick2On=True*, *label1On=True*, *label2On=False*, *major=True*)

Bases: `matplotlib.artist.Artist`

Abstract base class for the axis ticks, grid lines and labels

1 refers to the bottom of the plot for xticks and the left for yticks 2 refers to the top of the plot for xticks and the right for yticks

Publicly accessible attributes:

tick1line a Line2D instance

tick2line a Line2D instance

gridline a Line2D instance

label1 a Text instance

label2 a Text instance

gridOn a boolean which determines whether to draw the tickline

tick1On a boolean which determines whether to draw the 1st tickline

tick2On a boolean which determines whether to draw the 2nd tickline

label1On a boolean which determines whether to draw tick label

label2On a boolean which determines whether to draw tick label

bbox is the Bound2D bounding box in display coords of the Axes *loc* is the tick location in data coords *size* is the tick size in points

apply_tickdir(*tickdir*)

Calculate *self._pad* and *self._tickmarkers*

contains(*mouseevent*)

Test whether the mouse event occurred in the Tick marks.

This function always returns false. It is more useful to test if the axis as a whole contains the mouse rather than the set of tick marks.

draw(*artist, renderer, *args, **kwargs*)

get_children()

get_loc()

Return the tick location (data coords) as a scalar

get_pad()

Get the value of the tick label pad in points

get_pad_pixels()

get_view_interval()

return the view Interval instance for the axis this tick is ticking

set_clip_path(*clippath, transform=None*)

Set the artist's clip path, which may be:

- a **Patch** (or subclass) instance
- a **Path** instance, in which case an optional **Transform** instance may be provided, which will be applied to the path before using it for clipping.
- *None*, to remove the clipping path

For efficiency, if the path happens to be an axis-aligned rectangle, this method will set the clipping box to the corresponding rectangle and set the clipping path to *None*.

ACCEPTS: [(**Path**, **Transform**) | **Patch** | *None*]

set_label(*s*)

Set the text of ticklabel

ACCEPTS: str

set_label1(*s*)

Set the text of ticklabel

ACCEPTS: str

set_label2(*s*)

Set the text of ticklabel2

ACCEPTS: str

set_pad(*val*)

Set the tick label pad in points

ACCEPTS: float

class matplotlib.axis.Ticker

formatter = *None*

locator = None

class matplotlib.axis.XAxis(*axes, pickradius=15*)

Bases: matplotlib.axis.Axis

Init the axis with the parent Axes instance

axis_name = 'x'

contains(*mouseevent*)

Test whether the mouse event occurred in the x axis.

get_data_interval()

return the Interval instance for this axis data limits

get_label_position()

Return the label position (top or bottom)

get_minpos()

get_text_heights(*renderer*)

Returns the amount of space one should reserve for text above and below the axes. Returns a tuple (above, below)

get_ticks_position()

Return the ticks position (top, bottom, default or unknown)

get_view_interval()

return the Interval instance for this axis view limits

set_data_interval(*vmin, vmax, ignore=False*)

set the axis data limits

set_default_intervals()

set the default limits for the axis interval if they are not mutated

set_label_position(*position*)

Set the label position (top or bottom)

ACCEPTS: ['top' | 'bottom']

set_ticks_position(*position*)

Set the ticks position (top, bottom, both, default or none) both sets the ticks to appear on both positions, but does not change the tick labels. 'default' resets the tick positions to the default: ticks on both positions, labels at bottom. 'none' can be used if you don't want any ticks. 'none' and 'both' affect only the ticks, not the labels.

ACCEPTS: ['top' | 'bottom' | 'both' | 'default' | 'none']

set_view_interval(*vmin, vmax, ignore=False*)

If *ignore* is *False*, the order of *vmin*, *vmax* does not matter; the original axis orientation will be preserved. In addition, the view limits can be expanded, but will not be reduced. This method is for mpl internal use; for normal use, see [set_xlim\(\)](#).

tick_bottom()
use ticks only on bottom

tick_top()
use ticks only on top

class matplotlib.axis.XTick(*axes, loc, label, size=None, width=None, color=None, tickdir=None, pad=None, labelsiz=None, labelcolor=None, zorder=None, gridOn=None, tick1On=True, tick2On=True, label1On=True, label2On=False, major=True*)

Bases: `matplotlib.axis.Tick`

Contains all the Artists needed to make an x tick - the tick line, the label text and the grid line

bbox is the Bound2D bounding box in display coords of the Axes loc is the tick location in data coords
size is the tick size in points

apply_tickdir(*tickdir*)

get_view_interval()
return the Interval instance for this axis view limits

update_position(*loc*)
Set the location of tick in data coords with scalar *loc*

class matplotlib.axis.YAxis(*axes, pickradius=15*)

Bases: `matplotlib.axis.Axis`

Init the axis with the parent Axes instance

axis_name = 'y'

contains(*mouseevent*)
Test whether the mouse event occurred in the y axis.
Returns *True* | *False*

get_data_interval()
return the Interval instance for this axis data limits

get_label_position()
Return the label position (left or right)

get_minpos()

get_text_widths(*renderer*)

get_ticks_position()
Return the ticks position (left, right, both or unknown)

get_view_interval()
return the Interval instance for this axis view limits

set_data_interval(*vmin, vmax, ignore=False*)
set the axis data limits

set_default_intervals()
set the default limits for the axis interval if they are not mutated

set_label_position(*position*)
Set the label position (left or right)

ACCEPTS: ['left' | 'right']

set_offset_position(*position*)

set_ticks_position(*position*)
Set the ticks position (left, right, both, default or none) 'both' sets the ticks to appear on both positions, but does not change the tick labels. 'default' resets the tick positions to the default: ticks on both positions, labels at left. 'none' can be used if you don't want any ticks. 'none' and 'both' affect only the ticks, not the labels.

ACCEPTS: ['left' | 'right' | 'both' | 'default' | 'none']

set_view_interval(*vmin, vmax, ignore=False*)
If *ignore* is *False*, the order of *vmin*, *vmax* does not matter; the original axis orientation will be preserved. In addition, the view limits can be expanded, but will not be reduced. This method is for mpl internal use; for normal use, see [set_ylim\(\)](#).

tick_left()
use ticks only on left

tick_right()
use ticks only on right

class matplotlib.axis.YTick(*axes, loc, label, size=None, width=None, color=None, tickdir=None, pad=None, labelsiz=None, labelcolor=None, zorder=None, gridOn=None, tick1On=True, tick2On=True, label1On=True, label2On=False, major=True*)

Bases: [matplotlib.axis.Tick](#)

Contains all the Artists needed to make a Y tick - the tick line, the label text and the grid line

bbox is the Bound2D bounding box in display coords of the Axes *loc* is the tick location in data coords
size is the tick size in points

apply_tickdir(*tickdir*)

get_view_interval()
return the Interval instance for this axis view limits

update_position(*loc*)
Set the location of tick in data coords with scalar *loc*

55.1 `matplotlib.backend_bases`

Abstract base classes define the primitives that renderers and graphics contexts must implement to serve as a matplotlib backend

RendererBase An abstract base class to handle drawing/rendering operations.

FigureCanvasBase The abstraction layer that separates the `matplotlib.figure.Figure` from the backend specific details like a user interface drawing area

GraphicsContextBase An abstract base class that provides color, line styles, etc...

Event The base class for all of the matplotlib event handling. Derived classes such as `KeyEvent` and `MouseEvent` store the meta data like keys and buttons pressed, x and y locations in pixel and `Axes` coordinates.

ShowBase The base class for the Show class of each interactive backend; the 'show' callable is then set to `Show.__call__`, inherited from ShowBase.

class `matplotlib.backend_bases.CloseEvent`(*name, canvas, guiEvent=None*)

Bases: `matplotlib.backend_bases.Event`

An event triggered by a figure being closed

In addition to the `Event` attributes, the following event attributes are defined:

class `matplotlib.backend_bases.Cursors`

HAND = 0

MOVE = 3

POINTER = 1

SELECT_REGION = 2

class `matplotlib.backend_bases.DrawEvent` (*name, canvas, renderer*)

Bases: `matplotlib.backend_bases.Event`

An event triggered by a draw operation on the canvas

In addition to the `Event` attributes, the following event attributes are defined:

renderer the `RendererBase` instance for the draw event

class `matplotlib.backend_bases.Event` (*name, canvas, guiEvent=None*)

A matplotlib event. Attach additional attributes as defined in `FigureCanvasBase.mpl_connect()`.

The following attributes are defined and shown with their default values

name the event name

canvas the `FigureCanvas` instance generating the event

guiEvent the GUI event that triggered the matplotlib event

class `matplotlib.backend_bases.FigureCanvasBase` (*figure*)

Bases: `object`

The canvas the figure renders into.

Public attributes

figure A `matplotlib.figure.Figure` instance

blit (*bbox=None*)

blit the canvas in *bbox* (default entire canvas)

button_press_event (*x, y, button, dblclick=False, guiEvent=None*)

Backend derived classes should call this function on any mouse button press. *x,y* are the canvas coords: 0,0 is lower, left. *button* and *key* are as defined in `MouseEvent`.

This method will be call all functions connected to the 'button_press_event' with a `MouseEvent` instance.

button_release_event (*x, y, button, guiEvent=None*)

Backend derived classes should call this function on any mouse button release.

x the canvas coordinates where 0=left

y the canvas coordinates where 0=bottom

guiEvent the native UI event that generated the mpl event

This method will be call all functions connected to the 'button_release_event' with a `MouseEvent` instance.

close_event (*guiEvent=None*)

This method will be called by all functions connected to the 'close_event' with a `CloseEvent`

draw (**args, **kwargs*)

Render the `Figure`

draw_cursor (*event*)

Draw a cursor in the event.axes if *inaxes* is not None. Use native GUI drawing for efficiency if possible

draw_event (*renderer*)

This method will be call all functions connected to the 'draw_event' with a `DrawEvent`

draw_idle (**args, **kwargs*)

`draw()` only if idle; defaults to draw but backends can override

enter_notify_event(*guiEvent=None, xy=None*)

Backend derived classes should call this function when entering canvas
guiEvent the native UI event that generated the mpl event
xy the coordinate location of the pointer when the canvas is entered

events = ['resize_event', 'draw_event', 'key_press_event', 'key_release_event', 'button_press_event', 'button_

filetypes = {'pgf': 'LaTeX PGF Figure', 'svgz': 'Scalable Vector Graphics', 'tiff': 'Tagged Image File Form

flush_events()

Flush the GUI events for the figure. Implemented only for backends with GUIs.

get_default_filename()

Return a string, which includes extension, suitable for use as a default filename.

get_default_filetype()

Get the default savefig file format as specified in rcParam savefig.format. Returned string excludes period. Overridden in backends that only support a single file type.

get_supported_filetypes()

Return dict of savefig file formats supported by this backend

get_supported_filetypes_grouped()

Return a dict of savefig file formats supported by this backend, where the keys are a file type name, such as 'Joint Photographic Experts Group', and the values are a list of filename extensions used for that filetype, such as ['jpg', 'jpeg'].

get_width_height()

Return the figure width and height in points or pixels (depending on the backend), truncated to integers

get_window_title()

Get the title text of the window containing the figure. Return None if there is no window (eg, a PS backend).

grab_mouse(*ax*)

Set the child axes which are currently grabbing the mouse events. Usually called by the widgets themselves. It is an error to call this if the mouse is already grabbed by another axes.

idle_event(*guiEvent=None*)

Called when GUI is idle.

is_saving()

Returns True when the renderer is in the process of saving to a file, rather than rendering for an on-screen buffer.

key_press_event(*key, guiEvent=None*)

This method will be call all functions connected to the 'key_press_event' with a [KeyEvent](#)

key_release_event(*key, guiEvent=None*)

This method will be call all functions connected to the 'key_release_event' with a [KeyEvent](#)

leave_notify_event(*guiEvent=None*)

Backend derived classes should call this function when leaving canvas
guiEvent the native UI event that generated the mpl event

motion_notify_event(*x, y, guiEvent=None*)

Backend derived classes should call this function on any motion-notify-event.

x the canvas coordinates where 0=left

y the canvas coordinates where 0=bottom

guiEvent the native UI event that generated the mpl event

This method will be call all functions connected to the 'motion_notify_event' with a [MouseEvent](#) instance.

mpl_connect(*s, func*)

Connect event with string *s* to *func*. The signature of *func* is:

```
def func(event)
```

where event is a [matplotlib.backend_bases.Event](#). The following events are recognized

- 'button_press_event'
- 'button_release_event'
- 'draw_event'
- 'key_press_event'
- 'key_release_event'
- 'motion_notify_event'
- 'pick_event'
- 'resize_event'
- 'scroll_event'
- 'figure_enter_event',
- 'figure_leave_event',
- 'axes_enter_event',
- 'axes_leave_event'
- 'close_event'

For the location events (button and key press/release), if the mouse is over the axes, the variable `event.inaxes` will be set to the [Axes](#) the event occurs is over, and additionally, the variables `event.xdata` and `event.ydata` will be defined. This is the mouse location in data coords. See [KeyEvent](#) and [MouseEvent](#) for more info.

Return value is a connection id that can be used with `mpl_disconnect()`.

Example usage:

```
def on_press(event):  
    print('you pressed', event.button, event.xdata, event.ydata)  
  
cid = canvas.mpl_connect('button_press_event', on_press)
```

mpl_disconnect(*cid*)

Disconnect callback id *cid*

Example usage:

```
cid = canvas.mpl_connect('button_press_event', on_press)
#...later
canvas.mpl_disconnect(cid)
```

new_timer(*args, **kwargs)

Creates a new backend-specific subclass of `backend_bases.Timer`. This is useful for getting periodic events through the backend's native event loop. Implemented only for backends with GUIs.

optional arguments:

interval Timer interval in milliseconds

callbacks Sequence of (func, args, kwargs) where `func(args, **kwargs)` will be executed by the timer every `*interval`.

onHilite(ev)

Mouse event processor which highlights the artists under the cursor. Connect this to the 'motion_notify_event' using:

```
canvas.mpl_connect('motion_notify_event', canvas.onHilite)
```

onRemove(ev)

Mouse event processor which removes the top artist under the cursor. Connect this to the 'mouse_press_event' using:

```
canvas.mpl_connect('mouse_press_event', canvas.onRemove)
```

pick(MouseEvent)**pick_event**(MouseEvent, artist, **kwargs)

This method will be called by artists who are picked and will fire off `PickEvent` callbacks registered listeners

print_bmp(*args, **kwargs)**print_eps**(*args, **kwargs)**print_figure**(filename, dpi=None, facecolor='w', edgecolor='w', orientation='portrait', format=None, **kwargs)

Render the figure to hardcopy. Set the figure patch face and edge colors. This is useful because some of the GUIs have a gray figure face color background and you'll probably want to override this on hardcopy.

Arguments are:

filename can also be a file object on image backends

orientation only currently applies to PostScript printing.

dpi the dots per inch to save the figure in; if None, use `savefig.dpi`

facecolor the facecolor of the figure

edgecolor the edgecolor of the figure

orientation landscape' | 'portrait' (not supported on all backends)

format when set, forcibly set the file format to save to

bbox_inches Bbox in inches. Only the given portion of the figure is saved. If 'tight', try to figure out the tight bbox of the figure. If None, use savefig.bbox

pad_inches Amount of padding around the figure when *bbox_inches* is 'tight'. If None, use savefig.pad_inches

bbox_extra_artists A list of extra artists that will be considered when the tight bbox is calculated.

print_jpeg(*filename_or_obj*, *args, **kwargs)

Supported kwargs:

quality: The image quality, on a scale from 1 (worst) to 95 (best). The default is 95, if not given in the matplotlibrc file in the savefig.jpeg_quality parameter. Values above 95 should be avoided; 100 completely disables the JPEG quantization stage.

optimize: If present, indicates that the encoder should make an extra pass over the image in order to select optimal encoder settings.

progressive: If present, indicates that this image should be stored as a progressive JPEG file.

print_jpg(*filename_or_obj*, *args, **kwargs)

Supported kwargs:

quality: The image quality, on a scale from 1 (worst) to 95 (best). The default is 95, if not given in the matplotlibrc file in the savefig.jpeg_quality parameter. Values above 95 should be avoided; 100 completely disables the JPEG quantization stage.

optimize: If present, indicates that the encoder should make an extra pass over the image in order to select optimal encoder settings.

progressive: If present, indicates that this image should be stored as a progressive JPEG file.

print_pdf(*args, **kwargs)

print_pgf(*args, **kwargs)

print_png(*args, **kwargs)

print_ps(*args, **kwargs)

print_raw(*args, **kwargs)

print_rgba(*args, **kwargs)

print_svg(*args, **kwargs)

print_svgz(*args, **kwargs)

print_tif(*filename_or_obj*, *args, **kwargs)

print_tiff(*filename_or_obj*, *args, **kwargs)

release_mouse(*ax*)

Release the mouse grab held by the axes, *ax*. Usually called by the widgets. It is ok to call this even if you *ax* doesn't have the mouse grab currently.

resize(*w*, *h*)

set the canvas size in pixels

resize_event()

This method will be call all functions connected to the 'resize_event' with a [ResizeEvent](#)

scroll_event(*x*, *y*, *step*, *guiEvent=None*)

Backend derived classes should call this function on any scroll wheel event. *x,y* are the canvas coords: 0,0 is lower, left. *button* and *key* are as defined in [MouseEvent](#).

This method will be call all functions connected to the 'scroll_event' with a [MouseEvent](#) instance.

set_window_title(*title*)

Set the title text of the window containing the figure. Note that this has no effect if there is no window (eg, a PS backend).

start_event_loop(*timeout*)

Start an event loop. This is used to start a blocking event loop so that interactive functions, such as `ginput` and `waitforbuttonpress`, can wait for events. This should not be confused with the main GUI event loop, which is always running and has nothing to do with this.

This is implemented only for backends with GUIs.

start_event_loop_default(*timeout=0*)

Start an event loop. This is used to start a blocking event loop so that interactive functions, such as `ginput` and `waitforbuttonpress`, can wait for events. This should not be confused with the main GUI event loop, which is always running and has nothing to do with this.

This function provides default event loop functionality based on `time.sleep` that is meant to be used until event loop functions for each of the GUI backends can be written. As such, it throws a deprecated warning.

Call signature:

```
start_event_loop_default(self, timeout=0)
```

This call blocks until a callback function triggers `stop_event_loop()` or *timeout* is reached. If *timeout* is ≤ 0 , never timeout.

stop_event_loop()

Stop an event loop. This is used to stop a blocking event loop so that interactive functions, such as `ginput` and `waitforbuttonpress`, can wait for events.

This is implemented only for backends with GUIs.

stop_event_loop_default()

Stop an event loop. This is used to stop a blocking event loop so that interactive functions, such as `ginput` and `waitforbuttonpress`, can wait for events.

Call signature:

```
stop_event_loop_default(self)
```

supports_blit = True**switch_backends**(*FigureCanvasClass*)

Instantiate an instance of `FigureCanvasClass`

This is used for backend switching, eg, to instantiate a `FigureCanvasPS` from a `FigureCanvasGTK`. Note, deep copying is not done, so any changes to one of the instances (eg, setting figure size or line props), will be reflected in the other

class matplotlib.backend_bases.FigureManagerBase(*canvas, num*)

Helper class for pyplot mode, wraps everything up into a neat bundle

Public attributes:

canvas A `FigureCanvasBase` instance

num The figure number

destroy()**full_screen_toggle()****get_window_title()**

Get the title text of the window containing the figure. Return `None` for non-GUI backends (eg, a PS backend).

key_press(*event*)

Implement the default mpl key bindings defined at *Navigation Keyboard Shortcuts*

key_press_handler_id = None

The returned id from connecting the default key handler via `FigureCanvasBase.mpl_connect()`.

To disable default key press handling:

```
manager, canvas = figure.canvas.manager, figure.canvas
canvas.mpl_disconnect(manager.key_press_handler_id)
```

resize(*w, h*)

“For gui backends, resize the window (in pixels).

set_window_title(*title*)

Set the title text of the window containing the figure. Note that this has no effect for non-GUI backends (eg, a PS backend).

show()

For GUI backends, show the figure window and redraw. For non-GUI backends, raise an exception to be caught by `show()`, for an optional warning.

show_popup(msg)

Display message in a popup – GUI only

class matplotlib.backend_bases.GraphicsContextBase

An abstract base class that provides color, line styles, etc...

copy_properties(gc)

Copy properties from gc to self

dashd = {'solid': (None, None), 'dashed': (0, (6.0, 6.0)), 'dotted': (0, (1.0, 3.0)), 'dashdot': (0, (3.0, 5.0, 1.0, 5.0))}

get_alpha()

Return the alpha value used for blending - not supported on all backends

get_antialiased()

Return true if the object should try to do antialiased rendering

get_capstyle()

Return the capstyle as a string in ('butt', 'round', 'projecting')

get_clip_path()

Return the clip path in the form (path, transform), where path is a `Path` instance, and transform is an affine transform to apply to the path before clipping.

get_clip_rectangle()

Return the clip rectangle as a `Bbox` instance

get_dashes()

Return the dash information as an offset dashlist tuple.

The dash list is a even size list that gives the ink on, ink off in pixels.

See p107 of to PostScript [BLUEBOOK](#) for more info.

Default value is None

get_forced_alpha()

Return whether the value given by `get_alpha()` should be used to override any other alpha-channel values.

get_gid()

Return the object identifier if one is set, None otherwise.

get_hatch()

Gets the current hatch style

get_hatch_path(density=6.0)

Returns a `Path` for the current hatch.

get_joinstyle()

Return the line join style as one of ('miter', 'round', 'bevel')

get_linestyle(*style*)

Return the linestyle: one of ('solid', 'dashed', 'dashdot', 'dotted').

get_linewidth()

Return the line width in points as a scalar

get_rgb()

returns a tuple of three or four floats from 0-1.

get_sketch_params()

Returns the sketch parameters for the artist.

Returns sketch_params : tuple or None

A 3-tuple with the following elements: :

- scale**: The amplitude of the wiggle perpendicular to the source line.
- length**: The length of the wiggle along the line.
- randomness**: The scale factor by which the length is shrunken or expanded.

May return 'None' if no sketch parameters were set. :

get_snap()

returns the snap setting which may be:

- True**: snap vertices to the nearest pixel center
- False**: leave vertices as-is
- None**: (auto) If the path contains only rectilinear line segments, round to the nearest pixel center

get_url()

returns a url if one is set, None otherwise

restore()

Restore the graphics context from the stack - needed only for backends that save graphics contexts on a stack

set_alpha(*alpha*)

Set the alpha value used for blending - not supported on all backends. If *alpha*=None (the default), the alpha components of the foreground and fill colors will be used to set their respective transparencies (where applicable); otherwise, *alpha* will override them.

set_antialiased(*b*)

True if object should be drawn with antialiased rendering

set_capstyle(*cs*)

Set the capstyle as a string in ('butt', 'round', 'projecting')

set_clip_path(*path*)

Set the clip path and transformation. Path should be a [TransformedPath](#) instance.

set_clip_rectangle(*rectangle*)

Set the clip rectangle with sequence (left, bottom, width, height)

set_dashes(*dash_offset*, *dash_list*)

Set the dash style for the gc.

dash_offset is the offset (usually 0).

dash_list specifies the on-off sequence as points. (None, None) specifies a solid line

set_foreground(*fg*, *isRGBA=False*)

Set the foreground color. *fg* can be a MATLAB format string, a html hex color string, an rgb or rgba unit tuple, or a float between 0 and 1. In the latter case, grayscale is used.

If you know *fg* is rgba, set *isRGBA=True* for efficiency.

set_gid(*id*)

Sets the id.

set_graylevel(*frac*)

Set the foreground color to be a gray level with *frac*

set_hatch(*hatch*)

Sets the hatch style for filling

set_joinstyle(*js*)

Set the join style to be one of ('miter', 'round', 'bevel')

set_linestyle(*style*)

Set the linestyle to be one of ('solid', 'dashed', 'dashdot', 'dotted'). One may specify customized dash styles by providing a tuple of (offset, dash pairs). For example, the predefined linestyles have following values.:

'dashed' : (0, (6.0, 6.0)), 'dashdot' : (0, (3.0, 5.0, 1.0, 5.0)), 'dotted' : (0, (1.0, 3.0)),

set_linewidth(*w*)

Set the linewidth in points

set_sketch_params(*scale=None*, *length=None*, *randomness=None*)

Sets the the sketch parameters.

Parameters scale : float, optional

The amplitude of the wiggle perpendicular to the source line, in pixels. If *scale* is None, or not provided, no sketch filter will be provided.

length : float, optional

The length of the wiggle along the line, in pixels (default 128.0)

randomness : float, optional

The scale factor by which the length is shrunken or expanded (default 16.0)

set_snap(*snap*)

Sets the snap setting which may be:

- True: snap vertices to the nearest pixel center
- False: leave vertices as-is
- None: (auto) If the path contains only rectilinear line segments, round to the nearest pixel center

set_url(*url*)

Sets the url for links in compatible backends

class matplotlib.backend_bases.IdleEvent(*name*, *canvas*, *guiEvent=None*)

Bases: [matplotlib.backend_bases.Event](#)

An event triggered by the GUI backend when it is idle – useful for passive animation

```
class matplotlib.backend_bases.KeyEvent(name, canvas, key, x=0, y=0, guiEvent=None)
    Bases: matplotlib.backend_bases.LocationEvent
```

A key event (key press, key release).

Attach additional attributes as defined in `FigureCanvasBase.mpl_connect()`.

In addition to the `Event` and `LocationEvent` attributes, the following attributes are defined:

key the key(s) pressed. Could be `None`, a single case sensitive ascii character (“g”, “G”, “#”, etc.), a special key (“control”, “shift”, “f1”, “up”, etc.) or a combination of the above (e.g., “ctrl+alt+g”, “ctrl+alt+G”).

Note: Modifier keys will be prefixed to the pressed key and will be in the order “ctrl”, “alt”, “super”. The exception to this rule is when the pressed key is itself a modifier key, therefore “ctrl+alt” and “alt+control” can both be valid key values.

Example usage:

```
def on_key(event):
    print('you pressed', event.key, event.xdata, event.ydata)

cid = fig.canvas.mpl_connect('key_press_event', on_key)
```

```
class matplotlib.backend_bases.LocationEvent(name, canvas, x, y, guiEvent=None)
    Bases: matplotlib.backend_bases.Event
```

An event that has a screen location

The following additional attributes are defined and shown with their default values.

In addition to the `Event` attributes, the following event attributes are defined:

x x position - pixels from left of canvas

y y position - pixels from bottom of canvas

inaxes the `Axes` instance if mouse is over axes

xdata x coord of mouse in data coords

ydata y coord of mouse in data coords

x, y in figure coords, 0,0 = bottom, left

inaxes = None

lastevent = None

x = None

xdata = None

y = None

ydata = None

class matplotlib.backend_bases.MouseEvent(*name, canvas, x, y, button=None, key=None, step=0, dblclick=False, guiEvent=None*)

Bases: `matplotlib.backend_bases.LocationEvent`

A mouse event ('button_press_event', 'button_release_event', 'scroll_event', 'motion_notify_event').

In addition to the `Event` and `LocationEvent` attributes, the following attributes are defined:

button button pressed None, 1, 2, 3, 'up', 'down' (up and down are used for scroll events)

key the key depressed when the mouse event triggered (see `KeyEvent`)

step number of scroll steps (positive for 'up', negative for 'down')

Example usage:

```
def on_press(event):
    print('you pressed', event.button, event.xdata, event.ydata)
```

```
cid = fig.canvas.mpl_connect('button_press_event', on_press)
```

x, y in figure coords, 0,0 = bottom, left button pressed None, 1, 2, 3, 'up', 'down'

button = None

dblclick = None

inaxes = None

step = None

x = None

xdata = None

y = None

ydata = None

class matplotlib.backend_bases.NavigationToolbar2(*canvas*)

Bases: `object`

Base class for the navigation cursor, version 2

backends must implement a canvas that handles connections for 'button_press_event' and 'button_release_event'. See `FigureCanvasBase.mpl_connect()` for more information

They must also define

`save_figure()` save the current figure

set_cursor() if you want the pointer icon to change
_init_toolbar() create your toolbar widget
draw_rubberband() (**optional**) draw the zoom to rect “rubberband” rectangle
press() (**optional**) whenever a mouse button is pressed, you’ll be notified with the event
release() (**optional**) whenever a mouse button is released, you’ll be notified with the event
dynamic_update() (**optional**) dynamically update the window while navigating
set_message() (**optional**) display message
set_history_buttons() (**optional**) you can change the history back / forward buttons to indicate disabled / enabled state.

That’s it, we’ll do the rest!

back(*args)

move back up the view lim stack

drag_pan(event)

the drag callback in pan/zoom mode

drag_zoom(event)

the drag callback in zoom mode

draw()

Redraw the canvases, update the locators

draw_rubberband(event, x0, y0, x1, y1)

Draw a rectangle rubberband to indicate zoom limits

dynamic_update()

forward(*args)

Move forward in the view lim stack

home(*args)

Restore the original view

mouse_move(event)

pan(*args)

Activate the pan/zoom tool. pan with left button, zoom with right

press(event)

Called whenever a mouse button is pressed.

press_pan(event)

the press mouse button in pan/zoom mode callback

press_zoom(event)

the press mouse button in zoom to rect mode callback

push_current()

push the current view limits and position onto the stack

release(*event*)

this will be called whenever mouse button is released

release_pan(*event*)

the release mouse button callback in pan/zoom mode

release_zoom(*event*)

the release mouse button callback in zoom to rect mode

save_figure(**args*)

Save the current figure

set_cursor(*cursor*)

Set the current cursor to one of the `Cursors` enums values

set_history_buttons()

Enable or disable back/forward button

set_message(*s*)

Display a message on toolbar or in status bar

toolitems = (('Home', 'Reset original view', 'home', 'home'), ('Back', 'Back to previous view', 'back', 'back'))

update()

Reset the axes stack

zoom(**args*)

Activate zoom to rect mode

exception `matplotlib.backend_bases.NonGuiException`

Bases: `exceptions.Exception`

class `matplotlib.backend_bases.PickEvent`(*name*, *canvas*, *mouseevent*, *artist*,
guiEvent=None, ***kwargs*)

Bases: `matplotlib.backend_bases.Event`

a pick event, fired when the user picks a location on the canvas sufficiently close to an artist.

Attrs: all the `Event` attributes plus

mouseevent the `MouseEvent` that generated the pick

artist the `Artist` picked

other extra class dependent attrs – eg a `Line2D` pick may define different extra attributes than a

`PatchCollection` pick event

Example usage:

```
line, = ax.plot(rand(100), 'o', picker=5) # 5 points tolerance
```

```
def on_pick(event):
    thisline = event.artist
    xdata, ydata = thisline.get_data()
    ind = event.ind
    print('on pick line:', zip(xdata[ind], ydata[ind]))
```

```
cid = fig.canvas.mpl_connect('pick_event', on_pick)
```

class matplotlib.backend_bases.RendererBase

An abstract base class to handle drawing/rendering operations.

The following methods *must* be implemented in the backend:

- `draw_path()`
- `draw_image()`
- `draw_text()`
- `get_text_width_height_descent()`

The following methods *should* be implemented in the backend for optimization reasons:

- `draw_markers()`
- `draw_path_collection()`
- `draw_quad_mesh()`

close_group(*s*)

Close a grouping element with label *s*. Is only currently used by backend_svg

draw_gouraud_triangle(*gc, points, colors, transform*)

Draw a Gouraud-shaded triangle.

points is a 3x2 array of (x, y) points for the triangle.

colors is a 3x4 array of RGBA colors for each point of the triangle.

transform is an affine transform to apply to the points.

draw_gouraud_triangles(*gc, triangles_array, colors_array, transform*)

Draws a series of Gouraud triangles.

points is a Nx3x2 array of (x, y) points for the triangles.

colors is a Nx3x4 array of RGBA colors for each point of the triangles.

transform is an affine transform to apply to the points.

draw_image(*gc, x, y, im*)

Draw the image instance into the current axes;

gc a GraphicsContext containing clipping information

x is the distance in pixels from the left hand side of the canvas.

y the distance from the origin. That is, if origin is upper, *y* is the distance from top. If origin is lower, *y* is the distance from bottom

im the matplotlib._image.Image instance

draw_markers(*gc, marker_path, marker_trans, path, trans, rgbFace=None*)

Draws a marker at each of the vertices in *path*. This includes all vertices, including control points on curves. To avoid that behavior, those vertices should be removed before calling this function.

gc the GraphicsContextBase instance

marker_trans is an affine transform applied to the marker.

trans is an affine transform applied to the path.

This provides a fallback implementation of `draw_markers` that makes multiple calls to `draw_path()`. Some backends may want to override this method in order to draw the marker only once and reuse it multiple times.

draw_path(*gc, path, transform, rgbFace=None*)

Draws a Path instance using the given affine transform.

draw_path_collection(*gc, master_transform, paths, all_transforms, offsets, offsetTrans, facecolors, edgecolors, linewidths, linestyle, antialiaseds, urls, offset_position*)

Draws a collection of paths selecting drawing properties from the lists *facecolors*, *edgecolors*, *linewidths*, *linestyle* and *antialiaseds*. *offsets* is a list of offsets to apply to each of the paths. The offsets in *offsets* are first transformed by *offsetTrans* before being applied. *offset_position* may be either “screen” or “data” depending on the space that the offsets are in.

This provides a fallback implementation of `draw_path_collection()` that makes multiple calls to `draw_path()`. Some backends may want to override this in order to render each set of path data only once, and then reference that path multiple times with the different offsets, colors, styles etc. The generator methods `_iter_collection_raw_paths()` and `_iter_collection()` are provided to help with (and standardize) the implementation across backends. It is highly recommended to use those generators, so that changes to the behavior of `draw_path_collection()` can be made globally.

draw_quad_mesh(*gc, master_transform, meshWidth, meshHeight, coordinates, offsets, offsetTrans, facecolors, antialiased, edgecolors*)

This provides a fallback implementation of `draw_quad_mesh()` that generates paths and then calls `draw_path_collection()`.

draw_tex(*gc, x, y, s, prop, angle, ismath='TeX!', mtext=None*)

draw_text(*gc, x, y, s, prop, angle, ismath=False, mtext=None*)

Draw the text instance

gc the `GraphicsContextBase` instance

x the x location of the text in display coords

y the y location of the text baseline in display coords

s the text string

prop a `matplotlib.font_manager.FontProperties` instance

angle the rotation angle in degrees

mtext a `matplotlib.text.Text` instance

backend implementers note

When you are trying to determine if you have gotten your bounding box right (which is what enables the text layout/alignment to work properly), it helps to change the line in `text.py`:

```
if 0: bbox_artist(self, renderer)
```

to if 1, and then the actual bounding box will be plotted along with your text.

flipy()

Return true if y small numbers are top for renderer Is used for drawing text (`matplotlib.text`) and images (`matplotlib.image`) only

get_canvas_width_height()

return the canvas width and height in display coords

get_image_magnification()

Get the factor by which to magnify images passed to `draw_image()`. Allows a backend to have images at a different resolution to other artists.

get_texmanager()

return the `matplotlib.texmanager.TextManager` instance

get_text_width_height_descent(*s, prop, ismath*)

get the width and height, and the offset from the bottom to the baseline (descent), in display coords of the string *s* with `FontProperties` prop

new_gc()

Return an instance of a `GraphicsContextBase`

open_group(*s, gid=None*)

Open a grouping element with label *s*. If *gid* is given, use *gid* as the id of the group. Is only currently used by `backend_svg`.

option_image_nocomposite()

override this method for renderers that do not necessarily want to rescale and composite raster images. (like SVG)

option_scale_image()

override this method for renderers that support arbitrary scaling of image (most of the vector backend).

points_to_pixels(*points*)

Convert points to display units

points a float or a numpy array of float

return points converted to pixels

You need to override this function (unless your backend doesn't have a dpi, eg, postscript or svg). Some imaging systems assume some value for pixels per inch:

```
points to pixels = points * pixels_per_inch/72.0 * dpi/72.0
```

start_filter()

Used in `AggRenderer`. Switch to a temporary renderer for image filtering effects.

start_rasterizing()

Used in `MixedModeRenderer`. Switch to the raster renderer.

stop_filter(*filter_func*)

Used in `AggRenderer`. Switch back to the original renderer. The contents of the temporary renderer is processed with the *filter_func* and is drawn on the original renderer as an image.

stop_rasterizing()

Used in `MixedModeRenderer`. Switch back to the vector renderer and draw the contents of the raster renderer as an image on the vector renderer.

strip_math(*s*)

class `matplotlib.backend_bases.ResizeEvent`(*name, canvas*)

Bases: `matplotlib.backend_bases.Event`

An event triggered by a canvas resize

In addition to the `Event` attributes, the following event attributes are defined:

width width of the canvas in pixels
height height of the canvas in pixels

class `matplotlib.backend_bases.ShowBase`

Bases: object

Simple base class to generate a `show()` callable in backends.

Subclass must override `mainloop()` method.

mainloop()

class `matplotlib.backend_bases.TimerBase`(*interval=None, callbacks=None*)

Bases: object

A base class for providing timer events, useful for things animations. Backends need to implement a few specific methods in order to use their own timing mechanisms so that the timer events are integrated into their event loops.

Mandatory functions that must be implemented:

- `_timer_start`: Contains backend-specific code for starting the timer
- `_timer_stop`: Contains backend-specific code for stopping the timer

Optional overrides:

- `_timer_set_single_shot`: Code for setting the timer to single shot operating mode, if supported by the timer object. If not, the `Timer` class itself will store the flag and the `_on_timer` method should be overridden to support such behavior.
- `_timer_set_interval`: Code for setting the interval on the timer, if there is a method for doing so on the timer object.
- `_on_timer`: This is the internal function that any timer object should call, which will handle the task of running all callbacks that have been set.

Attributes:

- `interval`: The time between timer events in milliseconds. Default is 1000 ms.
- `single_shot`: Boolean flag indicating whether this timer should operate as single shot (run once and then stop). Defaults to `False`.
- `callbacks`: Stores list of (func, args) tuples that will be called upon timer events. This list can be manipulated directly, or the functions `add_callback` and `remove_callback` can be used.

add_callback(*func, *args, **kwargs*)

Register `func` to be called by timer when the event fires. Any additional arguments provided will be passed to `func`.

interval None

remove_callback(*func, *args, **kwargs*)

Remove `func` from list of callbacks. `args` and `kwargs` are optional and used to distinguish between copies of the same function registered to be called with different arguments.

single_shot None

start(*interval=None*)

Start the timer object. `interval` is optional and will be used to reset the timer interval first if

provided.

stop()

Stop the timer.

`matplotlib.backend_bases.key_press_handler(event, canvas, toolbar=None)`

Implement the default mpl key bindings for the canvas and toolbar described at [Navigation Keyboard Shortcuts](#)

event a `KeyEvent` instance

canvas a `FigureCanvasBase` instance

toolbar a `NavigationToolbar2` instance

`matplotlib.backend_bases.register_backend(format, backend_class)`

55.2 matplotlib.backends.backend_gtkagg

TODO We'll add this later, importing the gtk backends requires an active X-session, which is not compatible with cron jobs.

55.3 matplotlib.backends.backend_qt4agg

Render to qt from agg

`class matplotlib.backends.backend_qt4agg.FigureCanvasQTAgg(figure)`

Bases: `matplotlib.backends.backend_qt4.FigureCanvasQT`,
`matplotlib.backends.backend_agg.FigureCanvasAgg`

The canvas the figure renders into. Calls the draw and print fig methods, creates the renderers, etc...

Public attribute

`figure` - A `Figure` instance

blit(*bbox=None*)

Blit the region in `bbox`

draw()

Draw the figure with Agg, and queue a request for a Qt draw.

drawRectangle(*rect*)

paintEvent(*e*)

Copy the image from the Agg canvas to the `qt.drawable`. In Qt, all drawing should be done inside of here when a widget is shown onscreen.

print_figure(*args, **kwargs)

`class matplotlib.backends.backend_qt4agg.FigureManagerQTAgg(canvas, num)`

Bases: `matplotlib.backends.backend_qt4.FigureManagerQT`

```
class matplotlib.backends.backend_qt4agg.NavigationToolbar2QTAgg(canvas, parent, coordinates=True)
```

Bases: matplotlib.backends.backend_qt4.NavigationToolbar2QT

coordinates: should we show the coordinates on the right?

```
matplotlib.backends.backend_qt4agg.new_figure_manager(num, *args, **kwargs)
```

Create a new figure manager instance

```
matplotlib.backends.backend_qt4agg.new_figure_manager_given_figure(num, figure)
```

Create a new figure manager instance for the given figure.

55.4 matplotlib.backends.backend_wxagg

```
class matplotlib.backends.backend_wxagg.FigureCanvasWxAgg(parent, id, figure)
```

Bases: matplotlib.backends.backend_agg.FigureCanvasAgg, matplotlib.backends.backend_wx.FigureCanvasWx

The FigureCanvas contains the figure and does event handling.

In the wxPython backend, it is derived from wxPanel, and (usually) lives inside a frame instantiated by a FigureManagerWx. The parent window probably implements a wxSizer to control the displayed control size - but we give a hint as to our preferred minimum size.

Initialise a FigureWx instance.

- Initialise the FigureCanvasBase and wxPanel parents.
- Set event handlers for: EVT_SIZE (Resize event) EVT_PAINT (Paint event)

```
blit(bbox=None)
```

Transfer the region of the agg buffer defined by bbox to the display. If bbox is None, the entire buffer is transferred.

```
draw(drawDC=None)
```

Render the figure using agg.

```
filetypes = {'pgf': 'LaTeX PGF Figure', 'svgz': 'Scalable Vector Graphics', 'tiff': 'Tagged Image File Form
```

```
print_figure(filename, *args, **kwargs)
```

```
class matplotlib.backends.backend_wxagg.FigureFrameWxAgg(num, fig)
```

Bases: matplotlib.backends.backend_wx.FigureFrameWx

```
get_canvas(fig)
```

```
class matplotlib.backends.backend_wxagg.NavigationToolbar2WxAgg(canvas)
```

Bases: matplotlib.backends.backend_wx.NavigationToolbar2Wx

```
get_canvas(frame, fig)
```

`matplotlib.backends.backend_wxagg.new_figure_manager(num, *args, **kwargs)`
Create a new figure manager instance

`matplotlib.backends.backend_wxagg.new_figure_manager_given_figure(num, figure)`
Create a new figure manager instance for the given figure.

55.5 matplotlib.backends.backend_pdf

A PDF matplotlib backend Author: Jouni K Seppänen <jks@iki.fi>

`class matplotlib.backends.backend_pdf.FigureCanvasPdf(figure)`
Bases: `matplotlib.backend_bases.FigureCanvasBase`

The canvas the figure renders into. Calls the draw and print fig methods, creates the renderers, etc...

Public attribute
figure - A Figure instance

`class matplotlib.backends.backend_pdf.Name(name)`
Bases: object

PDF name object.

`class matplotlib.backends.backend_pdf.Operator(op)`
Bases: object

PDF operator object.

`class matplotlib.backends.backend_pdf.PdfFile(filename)`
Bases: object

PDF file object.

`alphaState(alpha)`
Return name of an ExtGState that sets alpha to the given value

`embedTTF(filename, characters)`
Embed the TTF font from the named file into the document.

`fontName(fontprop)`
Select a font based on fontprop and return a name suitable for Op.selectfont. If fontprop is a string, it will be interpreted as the filename (or dvi name) of the font.

`imageObject(image)`
Return name of an image XObject representing the given image.

`markerObject(path, trans, fillp, strokep, lw, joinstyle, capstyle)`
Return name of a marker XObject representing the given path.

`reserveObject(name='')`
Reserve an ID for an indirect object. The name is used for debugging in case we forget to print out the object with writeObject.

`writeInfoDict()`
Write out the info dictionary, checking it for good form

writeTrailer()

Write out the PDF trailer.

writeXref()

Write out the xref table.

class matplotlib.backends.backend_pdf.**PdfPages**(*filename*)

Bases: object

A multi-page PDF file.

Use like this:

```
# Initialize:
with PdfPages('foo.pdf') as pdf:

    # As many times as you like, create a figure fig and save it:
    # When no figure is specified the current figure is saved
    pdf.savefig(fig)
    pdf.savefig()
```

(In reality PdfPages is a thin wrapper around PdfFile, in order to avoid confusion when using savefig and forgetting the format argument.)

Create a new PdfPages object that will be written to the file named *filename*. The file is opened at once and any older file with the same name is overwritten.

close()

Finalize this object, making the underlying file a complete PDF file.

get_pagecount()

Returns the current number of pages in the multipage pdf file.

infodict()

Return a modifiable information dictionary object (see PDF reference section 10.2.1 ‘Document Information Dictionary’).

savefig(*figure=None, **kwargs*)

Save the Figure instance *figure* to this file as a new page. If *figure* is a number, the figure instance is looked up by number, and if *figure* is None, the active figure is saved. Any other keyword arguments are passed to Figure.savefig.

class matplotlib.backends.backend_pdf.**Reference**(*id*)

Bases: object

PDF reference object. Use PdfFile.reserveObject() to create References.

class matplotlib.backends.backend_pdf.**Stream**(*id, len, file, extra=None*)

Bases: object

PDF stream object.

This has no pdfRepr method. Instead, call begin(), then output the contents of the stream by calling write(), and finally call end().

id: object id of stream; len: an unused Reference object for the length of the stream, or None (to use a memory buffer); file: a PdfFile; extra: a dictionary of extra key-value pairs to include in the stream header

end()

Finalize stream.

write(*data*)

Write some data on the stream.

`matplotlib.backends.backend_pdf.fill(strings, linelen=75)`

Make one string from sequence of strings, with whitespace in between. The whitespace is chosen to form lines of at most *linelen* characters, if possible.

`matplotlib.backends.backend_pdf.new_figure_manager(num, *args, **kwargs)`

Create a new figure manager instance

`matplotlib.backends.backend_pdf.new_figure_manager_given_figure(num, figure)`

Create a new figure manager instance for the given figure.

`matplotlib.backends.backend_pdf.pdfRepr(obj)`

Map Python objects to PDF syntax.

55.6 matplotlib.dviread

An experimental module for reading dvi files output by TeX. Several limitations make this not (currently) useful as a general-purpose dvi preprocessor, but it is currently used by the pdf backend for processing usetex text.

Interface:

```
dvi = Dvi(filename, 72)
# iterate over pages (but only one page is supported for now):
for page in dvi:
    w, h, d = page.width, page.height, page.descent
    for x,y,font,glyph,width in page.text:
        fontname = font.texname
        pointsize = font.size
        ...
    for x,y,height,width in page.bboxes:
        ...
```

`class matplotlib.dviread.Dvi(filename, dpi)`

Bases: object

A dvi (“device-independent”) file, as produced by TeX. The current implementation only reads the first page and does not even attempt to verify the postamble.

Initialize the object. This takes the filename as input and opens the file; actually reading the file happens when iterating through the pages of the file.

close()

Close the underlying file if it is open.

class matplotlib.dviread.DviFont(*scale, tfm, texname, vf*)

Bases: object

Object that holds a font's texname and size, supports comparison, and knows the widths of glyphs in the same units as the AFM file. There are also internal attributes (for use by dviread.py) that are *not* used for comparison.

The size is in Adobe points (converted from TeX points).

texname

Name of the font as used internally by TeX and friends. This is usually very different from any external font names, and dviread.PsfontsMap can be used to find the external name of the font.

size

Size of the font in Adobe points, converted from the slightly smaller TeX points.

widths

Widths of glyphs in glyph-space units, typically 1/1000ths of the point size.

size None

texname None

widths None

class matplotlib.dviread.Encoding(*filename*)

Bases: object

Parses a *.enc file referenced from a psfonts.map style file. The format this class understands is a very limited subset of PostScript.

Usage (subject to change):

```
for name in Encoding(filename):
    whatever(name)
```

encoding None

class matplotlib.dviread.PsfontsMap(*filename*)

Bases: object

A psfonts.map formatted file, mapping TeX fonts to PS fonts. Usage:

```
>>> map = PsfontsMap(find_tex_file('pdftex.map'))
>>> entry = map['ptmbo8r']
>>> entry.texname
'ptmbo8r'
>>> entry.psname
'Times-Bold'
>>> entry.encoding
```

```
'/usr/local/texlive/2008/texmf-dist/fonts/enc/dvips/base/8r.enc'  
>>> entry.effects  
{'slant': 0.16700000000000001}  
>>> entry.filename
```

For historical reasons, TeX knows many Type-1 fonts by different names than the outside world. (For one thing, the names have to fit in eight characters.) Also, TeX's native fonts are not Type-1 but Metafont, which is nontrivial to convert to PostScript except as a bitmap. While high-quality conversions to Type-1 format exist and are shipped with modern TeX distributions, we need to know which Type-1 fonts are the counterparts of which native fonts. For these reasons a mapping is needed from internal font names to font file names.

A texmf tree typically includes mapping files called e.g. psfonts.map, pdftex.map, dvipdfm.map. psfonts.map is used by dvips, pdftex.map by pdfTeX, and dvipdfm.map by dvipdfm. psfonts.map might avoid embedding the 35 PostScript fonts (i.e., have no filename for them, as in the Times-Bold example above), while the pdf-related files perhaps only avoid the "Base 14" pdf fonts. But the user may have configured these files differently.

class matplotlib.dviread.**Tfm**(*filename*)

Bases: object

A TeX Font Metric file. This implementation covers only the bare minimum needed by the Dvi class.

checksum

Used for verifying against the dvi file.

design_size

Design size of the font (in what units?)

width

Width of each character, needs to be scaled by the factor specified in the dvi file. This is a dict because indexing may not start from 0.

height

Height of each character.

depth

Depth of each character.

checksum None

depth None

design_size None

height None

width None

class matplotlib.dviread.Vf(*filename*)

Bases: matplotlib.dviread.Dvi

A virtual font (*.vf file) containing subroutines for dvi files.

Usage:

```
vf = Vf(filename)
glyph = vf[code]
glyph.text, glyph.bboxes, glyph.width
```

matplotlib.dviread.find_tex_file(*filename*, *format=None*)

Call **kpsewhich** to find a file in the texmf tree. If *format* is not None, it is used as the value for the *--format* option.

Apparently most existing TeX distributions on Unix-like systems use kpathsea. I hear MikTeX (a popular distribution on Windows) doesn't use kpathsea, so what do we do? (TODO)

See also:

Kpathsea documentation The library that **kpsewhich** is part of.

55.7 matplotlib.type1font

This module contains a class representing a Type 1 font.

This version reads pfa and pfb files and splits them for embedding in pdf files. It also supports SlantFont and ExtendFont transformations, similarly to pdfTeX and friends. There is no support yet for subsetting.

Usage:

```
>>> font = Type1Font(filename)
>>> clear_part, encrypted_part, finale = font.parts
>>> slanted_font = font.transform({'slant': 0.167})
>>> extended_font = font.transform({'extend': 1.2})
```

Sources:

- Adobe Technical Note #5040, Supporting Downloadable PostScript Language Fonts.
- Adobe Type 1 Font Format, Adobe Systems Incorporated, third printing, v1.1, 1993. ISBN 0-201-57044-0.

class matplotlib.type1font.Type1Font(*input*)

Bases: object

A class representing a Type-1 font, for use by backends.

parts

A 3-tuple of the cleartext part, the encrypted part, and the finale of zeros.

prop

A dictionary of font properties.

Initialize a Type-1 font. *input* can be either the file name of a pfb file or a 3-tuple of already-decoded Type-1 font parts.

parts None

prop None

transform(*effects*)

Transform the font by slanting or extending. *effects* should be a dict where `effects['slant']` is the tangent of the angle that the font is to be slanted to the right (so negative values slant to the left) and `effects['extend']` is the multiplier by which the font is to be extended (so values less than 1.0 condense). Returns a new `Type1Font` object.

56.1 matplotlib.cbook

A collection of utility functions and classes. Originally, many (but not all) were from the Python Cookbook – hence the name cbook.

This module is safe to import from anywhere within matplotlib; it imports matplotlib only at runtime.

class matplotlib.cbook.Bunch(kws)**

Often we want to just collect a bunch of stuff together, naming each item of the bunch; a dictionary's OK for that, but a small do-nothing class is even handier, and prettier to use. Whenever you want to group a few variables:

```
>>> point = Bunch(datum=2, squared=4, coord=12)
>>> point.datum
```

By: Alex Martelli

From: <http://aspn.activestate.com/ASPN/Cookbook/Python/Recipe/52308>

class matplotlib.cbook.CallbackRegistry(*args)

Handle registering and disconnecting for a set of signals and callbacks:

```
>>> def oneat(x):
...     print 'eat', x
>>> def ondrink(x):
...     print 'drink', x

>>> from matplotlib.cbook import CallbackRegistry
>>> callbacks = CallbackRegistry()

>>> id_eat = callbacks.connect('eat', oneat)
>>> id_drink = callbacks.connect('drink', ondrink)

>>> callbacks.process('drink', 123)
drink 123
>>> callbacks.process('eat', 456)
eat 456
```

```
>>> callbacks.process('be merry', 456) # nothing will be called
>>> callbacks.disconnect(id_eat)
>>> callbacks.process('eat', 456)      # nothing will be called
```

In practice, one should always disconnect all callbacks when they are no longer needed to avoid dangling references (and thus memory leaks). However, real code in matplotlib rarely does so, and due to its design, it is rather difficult to place this kind of code. To get around this, and prevent this class of memory leaks, we instead store weak references to bound methods only, so when the destination object needs to die, the CallbackRegistry won't keep it alive. The Python stdlib weakref module can not create weak references to bound methods directly, so we need to create a proxy object to handle weak references to bound methods (or regular free functions). This technique was shared by Peter Parente on his “Mindtrove” blog.

connect(*s*, *func*)

register *func* to be called when a signal *s* is generated *func* will be called

disconnect(*cid*)

disconnect the callback registered with callback id *cid*

process(*s*, **args*, ***kwargs*)

process signal *s*. All of the functions registered to receive callbacks on *s* will be called with **args* and ***kwargs*

class matplotlib.cbook.GetRealpathAndStat

class matplotlib.cbook.Grouper(*init*=[`[]`])

Bases: object

This class provides a lightweight way to group arbitrary objects together into disjoint sets when a full-blown graph data structure would be overkill.

Objects can be joined using `join()`, tested for connectedness using `joined()`, and all disjoint sets can be retrieved by using the object as an iterator.

The objects being joined must be hashable and weak-referenceable.

For example:

```
>>> from matplotlib.cbook import Grouper
>>> class Foo(object):
...     def __init__(self, s):
...         self.s = s
...     def __repr__(self):
...         return self.s
...
>>> a, b, c, d, e, f = [Foo(x) for x in 'abcdef']
>>> grp = Grouper()
>>> grp.join(a, b)
>>> grp.join(b, c)
>>> grp.join(d, e)
>>> sorted(map(tuple, grp))
[(a, b, c), (d, e)]
```

```
>>> grp.joined(a, b)
True
>>> grp.joined(a, c)
True
>>> grp.joined(a, d)
False
```

clean()

Clean dead weak references from the dictionary

get_siblings(*a*)

Returns all of the items joined with *a*, including itself.

join(*a*, **args*)

Join given arguments into the same set. Accepts one or more arguments.

joined(*a*, *b*)

Returns True if *a* and *b* are members of the same set.

class matplotlib.cbook.Idle(*func*)

Bases: `matplotlib.cbook.Scheduler`

Schedule callbacks when scheduler is idle

run()

waittime = 0.05

exception matplotlib.cbook.MatplotlibDeprecationWarning

Bases: `exceptions.UserWarning`

A class for issuing deprecation warnings for Matplotlib users.

In light of the fact that Python builtin `DeprecationWarnings` are ignored by default as of Python 2.7 (see link below), this class was put in to allow for the signaling of deprecation, but via `UserWarnings` which are not ignored by default.

<http://docs.python.org/dev/whatsnew/2.7.html#the-future-for-python-2-x>

class matplotlib.cbook.MemoryMonitor(*nmax=20000*)

clear()

plot(*i0=0*, *isub=1*, *fig=None*)

report(*segments=4*)

xy(*i0=0*, *isub=1*)

class matplotlib.cbook.Null(*args, **kwargs)
Null objects always and reliably “do nothing.”

class matplotlib.cbook.RingBuffer(size_max)
class that implements a not-yet-full buffer

append(x)
append an element at the end of the buffer

get()
Return a list of elements from the oldest to the newest.

class matplotlib.cbook.Scheduler

Bases: threading.Thread

Base class for timeout and idle scheduling

id = 0

idlelock = <thread.lock object at 0x13bf790>

stop()

class matplotlib.cbook.Sorter

Sort by attribute or item

Example usage:

```
sort = Sorter()
```

```
list = [(1, 2), (4, 8), (0, 3)]  
dict = [{'a': 3, 'b': 4}, {'a': 5, 'b': 2}, {'a': 0, 'b': 0},  
        {'a': 9, 'b': 9}]
```

```
sort(list)      # default sort  
sort(list, 1)   # sort by index 1  
sort(dict, 'a') # sort a list of dicts by key 'a'
```

byAttribute(data, attributename, inplace=1)

byItem(data, itemindex=None, inplace=1)

sort(data, itemindex=None, inplace=1)

class matplotlib.cbook.Stack(default=None)

Bases: object

Implement a stack where elements can be pushed on and you can move back and forth. But no pop. Should mimic home / back / forward in a browser

back()
move the position back and return the current element

bubble(*o*)
raise *o* to the top of the stack and return *o*. *o* must be in the stack

clear()
empty the stack

empty()

forward()
move the position forward and return the current element

home()
push the first element onto the top of the stack

push(*o*)
push object onto stack at current position - all elements occurring later than the current position are discarded

remove(*o*)
remove element *o* from the stack

class matplotlib.cbook.Timeout(*wait, func*)
Bases: `matplotlib.cbook.Scheduler`
Schedule recurring events with a wait time in seconds
run()

class matplotlib.cbook.Xlator
Bases: `dict`
All-in-one multiple-string-substitution class

Example usage:

```
text = "Larry Wall is the creator of Perl"
adict = {
    "Larry Wall" : "Guido van Rossum",
    "creator" : "Benevolent Dictator for Life",
    "Perl" : "Python",
}
```

```
print multiple_replace(adict, text)
```

```
xlat = Xlator(adict)
print xlat.xlat(text)
```

xlat(*text*)
Translate *text*, returns the modified text.

`matplotlib.cbook.align_iterators(func, *iterables)`

This generator takes a bunch of iterables that are ordered by `func`. It sends out ordered tuples:

```
(func(row), [rows from all iterators matching func(row)])
```

It is used by `matplotlib.mlab.recs_join()` to join record arrays

`matplotlib.cbook.allequal(seq)`

Return `True` if all elements of `seq` compare equal. If `seq` is 0 or 1 length, return `True`

`matplotlib.cbook.allpairs(x)`

return all possible pairs in sequence `x`

Condensed by Alex Martelli from this [thread](#) on c.l.python

`matplotlib.cbook.alltrue(seq)`

Return `True` if all elements of `seq` evaluate to `True`. If `seq` is empty, return `False`.

`class matplotlib.cbook.converter(missing='Null', missingval=None)`

Bases: object

Base class for handling string -> python type with support for missing values

`is_missing(s)`

`matplotlib.cbook.dedent(s)`

Remove excess indentation from docstring `s`.

Discards any leading blank lines, then removes up to `n` whitespace characters from each line, where `n` is the number of leading whitespace characters in the first line. It differs from `textwrap.dedent` in its deletion of leading blank lines and its use of the first non-blank line to determine the indentation.

It is also faster in most cases.

`matplotlib.cbook.delete_masked_points(*args)`

Find all masked and/or non-finite points in a set of arguments, and return the arguments with only the unmasked points remaining.

Arguments can be in any of 5 categories:

1. 1-D masked arrays
2. 1-D ndarrays
3. ndarrays with more than one dimension
4. other non-string iterables
5. anything else

The first argument must be in one of the first four categories; any argument with a length differing from that of the first argument (and hence anything in category 5) then will be passed through unchanged.

Masks are obtained from all arguments of the correct length in categories 1, 2, and 4; a point is bad if masked in a masked array or if it is a nan or inf. No attempt is made to extract a mask from categories 2, 3, and 4 if `np.isfinite()` does not yield a Boolean array.

All input arguments that are not passed unchanged are returned as ndarrays after removing the points or rows corresponding to masks in any of the arguments.

A vastly simpler version of this function was originally written as a helper for `Axes.scatter()`.

```
matplotlib.cbook.deprecated(since, message='', name='', alternative='', pending=False,
                           obj_type='function')
```

Used to mark a function as deprecated.

Parameters `since` : str

The release at which this API became deprecated. This is required.

message : str, optional

Override the default deprecation message. The format specifier `%(func)s` may be used for the name of the function, and `%(alternative)s` may be used in the deprecation message to insert the name of an alternative to the deprecated function. `%(obj_type)` may be used to insert a friendly name for the type of object being deprecated.

name : str, optional

The name of the deprecated function; if not provided the name is automatically determined from the passed in function, though this is useful in the case of renamed functions, where the new function is just assigned to the name of the deprecated function. For example:

```
def new_function():
    ...
oldFunction = new_function
```

alternative : str, optional

An alternative function that the user may use in place of the deprecated function. The deprecation warning will tell the user about this alternative if provided.

pending : bool, optional

If True, uses a `PendingDeprecationWarning` instead of a `DeprecationWarning`.

```
matplotlib.cbook.dict_delall(d, keys)
    delete all of the keys from the dict d
```

```
matplotlib.cbook.exception_to_str(s=None)
```

```
matplotlib.cbook.finddir(o, match, case=False)
    return all attributes of o which match string in match. if case is True require an exact case match.
```

```
matplotlib.cbook.flatten(seq, scalarp=<function is_scalar_or_string at 0x1a27aa0>)
    Returns a generator of flattened nested containers
```

For example:

```
>>> from matplotlib.cbook import flatten
>>> l = (('John', ['Hunter']), (1, 23), [[[42, (5, 23)], ]])
>>> print list(flatten(l))
['John', 'Hunter', 1, 23, 42, 5, 23]
```

By: Composite of Holger Krekel and Luther Blissett From: <http://aspn.activestate.com/ASPN/Cookbook/Python/Recipe/121294> and Recipe 1.12 in cookbook

`matplotlib.cbook.get_recursive_filelist(args)`

Recurse all the files and dirs in *args* ignoring symbolic links and return the files as a list of strings

`matplotlib.cbook.get_sample_data(fname, asfileobj=True)`

Return a sample data file. *fname* is a path relative to the `mpl-data/sample_data` directory. If *asfileobj* is `True` return a file object, otherwise just a file path.

Set the `rc` parameter `examples.directory` to the directory where we should look, if `sample_data` files are stored in a location different than default (which is `'mpl-data/sample_data'` at the same level of `'matplotlib'` Python module files).

If the filename ends in `.gz`, the file is implicitly unzipped.

`matplotlib.cbook.get_split_ind(seq, N)`

seq is a list of words. Return the index into *seq* such that:

```
len(' '.join(seq[:ind])<=N
```

`matplotlib.cbook.is_math_text(s)`

`matplotlib.cbook.is_numlike(obj)`

return true if *obj* looks like a number

`matplotlib.cbook.is_scalar(obj)`

return true if *obj* is not string like and is not iterable

`matplotlib.cbook.is_scalar_or_string(val)`

Return whether the given object is a scalar or string like.

`matplotlib.cbook.is_sequence_of_strings(obj)`

Returns true if *obj* is iterable and contains strings

`matplotlib.cbook.is_string_like(obj)`

Return True if *obj* looks like a string

`matplotlib.cbook.is_writable_file_like(obj)`

return true if *obj* looks like a file object with a *write* method

`matplotlib.cbook.issubclass_safe(x, klass)`

return `issubclass(x, klass)` and return `False` on a `TypeError`

`matplotlib.cbook.iterable(obj)`

return true if *obj* is iterable

`matplotlib.cbook.listFiles(root, patterns='*', recurse=1, return_folders=0)`

Recursively list files

from Parmar and Martelli in the Python Cookbook

class matplotlib.cbook.maxdict(*maxsize*)

Bases: dict

A dictionary with a maximum size; this doesn't override all the relevant methods to constrain size, just setitem, so use with caution

matplotlib.cbook.mkdirs(*newdir*, *mode=511*)

make directory *newdir* recursively, and set *mode*. Equivalent to

```
> mkdir -p NEWDIR
> chmod MODE NEWDIR
```

matplotlib.cbook.mplDeprecation

alias of [MatplotlibDeprecationWarning](#)

matplotlib.cbook.onetrue(*seq*)

Return *True* if one element of *seq* is *True*. If *seq* is empty, return *False*.

matplotlib.cbook.pieces(*seq*, *num=2*)

Break up the *seq* into *num* tuples

matplotlib.cbook.popall(*seq*)

empty a list

matplotlib.cbook.print_cycles(*objects*, *outstream=<open file '<stdout>', mode 'w' at 0x7fa33f6a5150>*, *show_progress=False*)

objects A list of objects to find cycles in. It is often useful to pass in gc.garbage to find the cycles that are preventing some objects from being garbage collected.

outstream The stream for output.

show_progress If True, print the number of objects reached as they are found.

matplotlib.cbook.recursive_remove(*path*)

matplotlib.cbook.report_memory(*i=0*)

return the memory consumed by process

matplotlib.cbook.restrict_dict(*d*, *keys*)

Return a dictionary that contains those keys that appear in both *d* and *keys*, with values from *d*.

matplotlib.cbook.reverse_dict(*d*)

reverse the dictionary – may lose data if values are not unique!

matplotlib.cbook.safe_masked_invalid(*x*)

matplotlib.cbook.safezip(**args*)

make sure *args* are equal len before zipping

class matplotlib.cbook.silent_list(*type*, *seq=None*)

Bases: list

override repr when returning a list of matplotlib artists to prevent long, meaningless output. This is meant to be used for a homogeneous list of a given type

`matplotlib.cbook.simple_linear_interpolation(a, steps)`

`matplotlib.cbook.soundex(name, len=4)`
soundex module conforming to Odell-Russell algorithm

`matplotlib.cbook.strip_math(s)`
remove latex formatting from mathtext

`matplotlib.cbook.to_filehandle(fname, flag='rU', return_opened=False)`
fname can be a filename or a file handle. Support for gzipped files is automatic, if the filename ends in *.gz*. *flag* is a read/write flag for `file()`

class `matplotlib.cbook.todate(fmt='%Y-%m-%d', missing='Null', missingval=None)`
Bases: `matplotlib.cbook.converter`
convert to a date or None
use a `time.strptime()` format string for conversion

class `matplotlib.cbook.todatetime(fmt='%Y-%m-%d', missing='Null', missingval=None)`
Bases: `matplotlib.cbook.converter`
convert to a datetime or None
use a `time.strptime()` format string for conversion

class `matplotlib.cbook.tofloat(missing='Null', missingval=None)`
Bases: `matplotlib.cbook.converter`
convert to a float or None

class `matplotlib.cbook.toint(missing='Null', missingval=None)`
Bases: `matplotlib.cbook.converter`
convert to an int or None

class `matplotlib.cbook.tostr(missing='Null', missingval='')`
Bases: `matplotlib.cbook.converter`
convert to string or None

`matplotlib.cbook.unicode_safe(s)`

`matplotlib.cbook.unique(x)`
Return a list of unique elements of *x*

`matplotlib.cbook.unmasked_index_ranges(mask, compressed=True)`
Find index ranges where *mask* is *False*.
mask will be flattened if it is not already 1-D.

Returns `Nx2 numpy.ndarray` with each row the start and stop indices for slices of the compressed `numpy.ndarray` corresponding to each of *N* uninterrupted runs of unmasked values. If optional argument *compressed* is *False*, it returns the start and stop indices into the original `numpy.ndarray`, not the compressed `numpy.ndarray`. Returns *None* if there are no unmasked values.

Example:

```
y = ma.array(np.arange(5), mask = [0,0,1,0,0])
ii = unmasked_index_ranges(ma.getmaskarray(y))
# returns array [[0,2,] [2,4,]]

y.compressed()[ii[1,0]:ii[1,1]]
# returns array [3,4,]

ii = unmasked_index_ranges(ma.getmaskarray(y), compressed=False)
# returns array [[0, 2], [3, 5]]

y.filled()[ii[1,0]:ii[1,1]]
# returns array [3,4,]
```

Prior to the transforms refactoring, this was used to support masked arrays in Line2D.

```
matplotlib.cbook.warn_deprecated(since, message='', name='', alternative='', pending=False, obj_type='attribute')
```

Used to display deprecation warning in a standard way.

Parameters `since` : str

The release at which this API became deprecated.

message : str, optional

Override the default deprecation message. The format specifier `%(func)s` may be used for the name of the function, and `%(alternative)s` may be used in the deprecation message to insert the name of an alternative to the deprecated function. `%(obj_type)` may be used to insert a friendly name for the type of object being deprecated.

name : str, optional

The name of the deprecated function; if not provided the name is automatically determined from the passed in function, though this is useful in the case of renamed functions, where the new function is just assigned to the name of the deprecated function. For example:

```
def new_function():
    ...
oldFunction = new_function
```

alternative : str, optional

An alternative function that the user may use in place of the deprecated function. The deprecation warning will tell the user about this alternative if provided.

pending : bool, optional

If True, uses a PendingDeprecationWarning instead of a DeprecationWarning.

obj_type : str, optional

The object type being deprecated.

```
matplotlib.cbook.wrap(prefix, text, cols)
```

wrap `text` with `prefix` at length `cols`

CM (COLORMAP)

57.1 matplotlib.cm

This module provides a large set of colormaps, functions for registering new colormaps and for getting a colormap by name, and a mixin class for adding color mapping functionality.

class `matplotlib.cm.ScalarMappable`(*norm=None, cmap=None*)

This is a mixin class to support scalar data to RGBA mapping. The `ScalarMappable` makes use of data normalization before returning RGBA colors from the given colormap.

Parameters **norm** : `matplotlib.colors.Normalize` instance

The normalizing object which scales data, typically into the interval [0, 1].

cmap : str or `Colormap` instance

The colormap used to map normalized data values to RGBA colors.

add_checker(*checker*)

Add an entry to a dictionary of boolean flags that are set to True when the mappable is changed.

autoscale()

Autoscale the scalar limits on the norm instance using the current array

autoscale_None()

Autoscale the scalar limits on the norm instance using the current array, changing only limits that are None

changed()

Call this whenever the mappable is changed to notify all the callbackSM listeners to the 'changed' signal

check_update(*checker*)

If mappable has changed since the last check, return True; else return False

cmap = None

The `Colormap` instance of this `ScalarMappable`.

colorbar = None

The last colorbar associated with this `ScalarMappable`. May be None.

get_array()

Return the array

get_clim()

return the min, max of the color limits for image scaling

get_cmap()

return the colormap

norm = None

The Normalization instance of this ScalarMappable.

set_array(A)

Set the image array from numpy array A

set_clim(vmin=None, vmax=None)

set the norm limits for image scaling; if *vmin* is a length2 sequence, interpret it as (*vmin*, *vmax*) which is used to support setp

ACCEPTS: a length 2 sequence of floats

set_cmap(cmap)

set the colormap for luminance data

ACCEPTS: a colormap or registered colormap name

set_colorbar(*args, **kwargs)

Deprecated since version 1.3: The `set_colorbar` function was deprecated in version 1.3. Use the `colorbar` attribute instead.

set the colorbar and axes instances associated with mappable

set_norm(norm)

set the normalization instance

to_rgba(x, alpha=None, bytes=False)

Return a normalized rgba array corresponding to *x*.

In the normal case, *x* is a 1-D or 2-D sequence of scalars, and the corresponding ndarray of rgba values will be returned, based on the norm and colormap set for this ScalarMappable.

There is one special case, for handling images that are already rgb or rgba, such as might have been read from an image file. If *x* is an ndarray with 3 dimensions, and the last dimension is either 3 or 4, then it will be treated as an rgb or rgba array, and no mapping will be done. If the last dimension is 3, the *alpha* kwarg (defaulting to 1) will be used to fill in the transparency. If the last dimension is 4, the *alpha* kwarg is ignored; it does not replace the pre-existing alpha. A `ValueError` will be raised if the third dimension is other than 3 or 4.

In either case, if *bytes* is `False` (default), the rgba array will be floats in the 0-1 range; if it is `True`, the returned rgba array will be `uint8` in the 0 to 255 range.

Note: this method assumes the input is well-behaved; it does not check for anomalies such as *x* being a masked rgba array, or being an integer type other than `uint8`, or being a floating point rgba array with values outside the 0-1 range.

`matplotlib.cm.get_cmap(name=None, lut=None)`

Get a colormap instance, defaulting to rc values if *name* is `None`.

Colormaps added with `register_cmap()` take precedence over built-in colormaps.

If *name* is a `matplotlib.colors.Colormap` instance, it will be returned.

If *lut* is not `None` it must be an integer giving the number of entries desired in the lookup table, and *name* must be a standard mpl colormap name with a corresponding data dictionary in *datad*.

`matplotlib.cm.register_cmap(name=None, cmap=None, data=None, lut=None)`

Add a colormap to the set recognized by `get_cmap()`.

It can be used in two ways:

```
register_cmap(name='swirly', cmap=swirly_cmap)
```

```
register_cmap(name='choppy', data=choppydata, lut=128)
```

In the first case, *cmap* must be a `matplotlib.colors.Colormap` instance. The *name* is optional; if absent, the name will be the *name* attribute of the *cmap*.

In the second case, the three arguments are passed to the `LinearSegmentedColormap` initializer, and the resulting colormap is registered.

`matplotlib.cm.revcmmap(data)`

Can only handle specification *data* in dictionary format.

COLLECTIONS

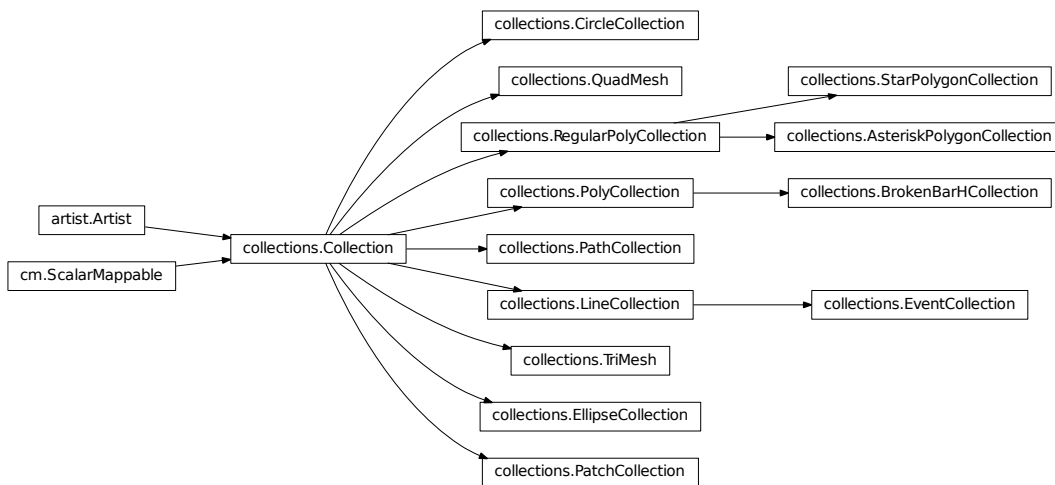

58.1 matplotlib.collections

Classes for the efficient drawing of large collections of objects that share most properties, e.g., a large number of line segments or polygons.

The classes are not meant to be as flexible as their single element counterparts (e.g., you may not be able to select all line styles) but they are meant to be fast for common use cases (e.g., a large set of solid line segments)

```
class matplotlib.collections.AsteriskPolygonCollection(numsides, rotation=0,  
                                                    sizes=(1, ), **kwargs)
```

Bases: `matplotlib.collections.RegularPolygonCollection`

Draw a collection of regular asterisks with *numsides* points.

numsides the number of sides of the polygon

rotation the rotation of the polygon in radians

sizes gives the area of the circle circumscribing the regular polygon in points²

Valid Collection keyword arguments:

- edgecolors*: None
- facecolors*: None
- linewidths*: None
- antialiaseds*: None
- offsets*: None
- transOffset*: transforms.IdentityTransform()
- norm*: None (optional for `matplotlib.cm.ScalarMappable`)
- cmap*: None (optional for `matplotlib.cm.ScalarMappable`)

offsets and *transOffset* are used to translate the patch after rendering (default no offsets)

If any of *edgecolors*, *facecolors*, *linewidths*, *antialiaseds* are None, they default to their `matplotlib.rcParams` patch setting, in sequence form.

Example: see `examples/dynamic_collection.py` for complete example:

```
offsets = np.random.rand(20,2)
facecolors = [cm.jet(x) for x in np.random.rand(20)]
black = (0,0,0,1)
```

```
collection = RegularPolyCollection(
    numsides=5, # a pentagon
    rotation=0, sizes=(50,),
    facecolors = facecolors,
    edgecolors = (black,),
    linewidths = (1,),
    offsets = offsets,
    transOffset = ax.transData,
)
```

class `matplotlib.collections.BrokenBarHCollection`(*xranges*, *yrange*, ***kwargs*)

Bases: `matplotlib.collections.PolyCollection`

A collection of horizontal bars spanning *yrange* with a sequence of *xranges*.

xranges sequence of (*xmin*, *xwidth*)

yrange *ymin*, *ywidth*

Valid Collection keyword arguments:

- edgecolors*: None
- facecolors*: None
- linewidths*: None
- antialiaseds*: None
- offsets*: None
- transOffset*: transforms.IdentityTransform()
- norm*: None (optional for `matplotlib.cm.ScalarMappable`)
- cmap*: None (optional for `matplotlib.cm.ScalarMappable`)

offsets and *transOffset* are used to translate the patch after rendering (default no offsets)

If any of *edgecolors*, *facecolors*, *linewidths*, *antialiaseds* are None, they default to their `matplotlib.rcParams` patch setting, in sequence form.

static span_where(*x*, *ymin*, *ymax*, *where*, ***kwargs*)

Create a `BrokenBarHCollection` to plot horizontal bars from over the regions in *x* where *where* is True. The bars range on the y-axis from *ymin* to *ymax*

A `BrokenBarHCollection` is returned. *kwargs* are passed on to the collection.

class `matplotlib.collections.CircleCollection`(*sizes*, ***kwargs*)

Bases: `matplotlib.collections.Collection`

A collection of circles, drawn using splines.

sizes Gives the area of the circle in points²

Valid Collection keyword arguments:

- *edgecolors*: None
- *facecolors*: None
- *linewidths*: None
- *antialiaseds*: None
- *offsets*: None
- *transOffset*: `transforms.IdentityTransform()`
- *norm*: None (optional for `matplotlib.cm.ScalarMappable`)
- *cmap*: None (optional for `matplotlib.cm.ScalarMappable`)

offsets and *transOffset* are used to translate the patch after rendering (default no offsets)

If any of *edgecolors*, *facecolors*, *linewidths*, *antialiaseds* are None, they default to their `matplotlib.rcParams` patch setting, in sequence form.

draw(*artist*, *renderer*, **args*, ***kwargs*)

get_sizes()

return sizes of circles

class `matplotlib.collections.Collection`(*edgecolors*=None, *facecolors*=None,
linewidths=None, *linestyles*='solid', *antialiaseds*=None, *offsets*=None, *transOffset*=None,
norm=None, *cmap*=None, *pickradius*=5.0,
hatch=None, *urls*=None, *offset_position*='screen',
zorder=1, ***kwargs*)

Bases: `matplotlib.artist.Artist`, `matplotlib.cm.ScalarMappable`

Base class for Collections. Must be subclassed to be usable.

All properties in a collection must be sequences or scalars; if scalars, they will be converted to sequences. The property of the *i*th element of the collection is:

`prop[i % len(props)]`

Keyword arguments and default values:

- *edgecolors*: None
- *facecolors*: None
- *linewidths*: None
- *antialiaseds*: None
- *offsets*: None
- *transOffset*: `transforms.IdentityTransform()`
- *offset_position*: 'screen' (default) or 'data'
- *norm*: None (optional for `matplotlib.cm.ScalarMappable`)

- *cmap*: None (optional for `matplotlib.cm.ScalarMappable`)
- *hatch*: None
- *zorder*: 1

offsets and *transOffset* are used to translate the patch after rendering (default no offsets). If *offset_position* is 'screen' (default) the offset is applied after the master transform has been applied, that is, the offsets are in screen coordinates. If *offset_position* is 'data', the offset is applied before the master transform, i.e., the offsets are in data coordinates.

If any of *edgecolors*, *facecolors*, *linewidths*, *antialiaseds* are None, they default to their `matplotlib.rcParams` patch setting, in sequence form.

The use of `ScalarMappable` is optional. If the `ScalarMappable` matrix *_A* is not None (ie a call to *set_array* has been made), at draw time a call to scalar mappable will be made to set the face colors.

Create a Collection

`%(Collection)s`

contains(*mouseevent*)

Test whether the mouse event occurred in the collection.

Returns True | False, `dict(ind=itemlist)`, where every item in *itemlist* contains the event.

draw(*artist*, *renderer*, **args*, ***kwargs*)

get_dashes()

get_dataLim(*transData*)

get_edgecolor()

get_edgecolors()

get_facecolor()

get_facecolors()

get_hatch()

Return the current hatching pattern

get_linestyle()

get_linestyles()

get_linewidth()

get_linewidths()

get_offset_position()

Returns how offsets are applied for the collection. If *offset_position* is 'screen', the offset is applied after the master transform has been applied, that is, the offsets are in screen coordinates. If *offset_position* is 'data', the offset is applied before the master transform, i.e., the offsets are in data coordinates.

get_offset_transform()

get_offsets()

Return the offsets for the collection.

get_paths()

get_pickradius()

get_transforms()

get_urls()

get_window_extent(*renderer*)

set_alpha(*alpha*)

Set the alpha transparencies of the collection. *alpha* must be a float or *None*.

ACCEPTS: float or None

set_antialiased(*aa*)

Set the antialiasing state for rendering.

ACCEPTS: Boolean or sequence of booleans

set_antialiaseds(*aa*)

alias for `set_antialiased`

set_color(*c*)

Set both the edgecolor and the facecolor.

ACCEPTS: matplotlib color arg or sequence of rgba tuples

See also:

[set_facecolor\(\)](#), [set_edgecolor\(\)](#) For setting the edge or face color individually.

set_dashes(*ls*)

alias for `set_linestyle`

set_edgecolor(*c*)

Set the edgecolor(s) of the collection. *c* can be a matplotlib color arg (all patches have same

color), or a sequence of rgba tuples; if it is a sequence the patches will cycle through the sequence.

If *c* is 'face', the edge color will always be the same as the face color. If it is 'none', the patch boundary will not be drawn.

ACCEPTS: matplotlib color arg or sequence of rgba tuples

set_edgecolors(*c*)

alias for set_edgecolor

set_facecolor(*c*)

Set the facecolor(s) of the collection. *c* can be a matplotlib color arg (all patches have same color), or a sequence of rgba tuples; if it is a sequence the patches will cycle through the sequence.

If *c* is 'none', the patch will not be filled.

ACCEPTS: matplotlib color arg or sequence of rgba tuples

set_facecolors(*c*)

alias for set_facecolor

set_hatch(*hatch*)

Set the hatching pattern

hatch can be one of:

```
/ - diagonal hatching
\ - back diagonal
| - vertical
- - horizontal
+ - crossed
x - crossed diagonal
o - small circle
O - large circle
. - dots
* - stars
```

Letters can be combined, in which case all the specified hatchings are done. If same letter repeats, it increases the density of hatching of that pattern.

Hatching is supported in the PostScript, PDF, SVG and Agg backends only.

Unlike other properties such as linewidth and colors, hatching can only be specified for the collection as a whole, not separately for each member.

ACCEPTS: ['/' | '\' | '|' | '-' | '+' | 'x' | 'o' | 'O' | '.' | '*']

set_linestyle(*ls*)

Set the linestyle(s) for the collection.

ACCEPTS: ['solid' | 'dashed', 'dashdot', 'dotted' | (offset, on-off-dash-seq)]

set_linestyles(*ls*)

alias for set_linestyle

set_linewidth(*lw*)

Set the linewidth(s) for the collection. *lw* can be a scalar or a sequence; if it is a sequence the patches will cycle through the sequence

ACCEPTS: float or sequence of floats

set_linewidths(*lw*)

alias for `set_linewidth`

set_lw(*lw*)

alias for `set_linewidth`

set_offset_position(*offset_position*)

Set how offsets are applied. If *offset_position* is 'screen' (default) the offset is applied after the master transform has been applied, that is, the offsets are in screen coordinates. If *offset_position* is 'data', the offset is applied before the master transform, i.e., the offsets are in data coordinates.

set_offsets(*offsets*)

Set the offsets for the collection. *offsets* can be a scalar or a sequence.

ACCEPTS: float or sequence of floats

set_paths()**set_pickradius(*pr*)****set_urls(*urls*)****update_from(*other*)**

copy properties from other to self

update_scalarmappable()

If the scalar mappable array is not none, update colors from scalar data

class matplotlib.collections.**EllipseCollection**(*widths*, *heights*, *angles*, *units*='points',
***kwargs*)

Bases: matplotlib.collections.Collection

A collection of ellipses, drawn using splines.

widths: **sequence** lengths of first axes (e.g., major axis lengths)

heights: **sequence** lengths of second axes

angles: **sequence** angles of first axes, degrees CCW from the X-axis

units: ['points' | 'inches' | 'dots' | 'width' | 'height' | 'x' | 'y' | 'xy']

units in which majors and minors are given; 'width' and 'height' refer to the dimensions of the axes, while 'x' and 'y' refer to the *offsets* data units. 'xy' differs from all others in that the angle as plotted varies with the aspect ratio, and equals the specified angle only when the aspect ratio is unity. Hence it behaves the same as the `Ellipse` with `axes.transData` as its transform.

Additional kwargs inherited from the base `Collection`:

Valid Collection keyword arguments:

- edgecolors*: None
- facecolors*: None
- linewidths*: None
- antialiaseds*: None
- offsets*: None
- transOffset*: `transforms.IdentityTransform()`
- norm*: None (optional for `matplotlib.cm.ScalarMappable`)
- cmap*: None (optional for `matplotlib.cm.ScalarMappable`)

offsets and *transOffset* are used to translate the patch after rendering (default no offsets)

If any of *edgecolors*, *facecolors*, *linewidths*, *antialiaseds* are None, they default to their `matplotlib.rcParams` patch setting, in sequence form.

`draw(artist, renderer, *args, **kwargs)`

class `matplotlib.collections.EventCollection`(*positions*, *orientation=None*, *lineoffset=0*,
linelength=1, *linewidth=None*, *color=None*,
linestyle='solid', *antialiased=None*,
***kwargs*)

Bases: `matplotlib.collections.LineCollection`

A collection of discrete events.

An event is a 1-dimensional value, usually the position of something along an axis, such as time or length. Events do not have an amplitude. They are displayed as v

positions a sequence of numerical values or a 1D numpy array. Can be None

orientation [**'horizontal'** | **'vertical'** | **None**] defaults to 'horizontal' if not specified or None

lineoffset a single numerical value, corresponding to the offset of the center of the markers from the origin

linelength a single numerical value, corresponding to the total height of the marker (i.e. the marker stretches from `lineoffset+linelength/2` to `lineoffset-linelength/2`). Defaults to 1

linewidth a single numerical value

color must be a sequence of RGBA tuples (eg arbitrary color strings, etc, not allowed).

linestyle [**'solid'** | **'dashed'** | **'dashdot'** | **'dotted'**]

antialiased 1 or 2

If *linewidth*, *color*, or *antialiased* is None, they default to their rcParams setting, in sequence form.

norm None (optional for `matplotlib.cm.ScalarMappable`)

cmap None (optional for `matplotlib.cm.ScalarMappable`)

pickradius is the tolerance for mouse clicks picking a line. The default is 5 pt.

The use of `ScalarMappable` is optional. If the `ScalarMappable` array `_A` is not None (ie a call to `set_array()` has been made), at draw time a call to scalar mappable will be made to set the colors.

Example:

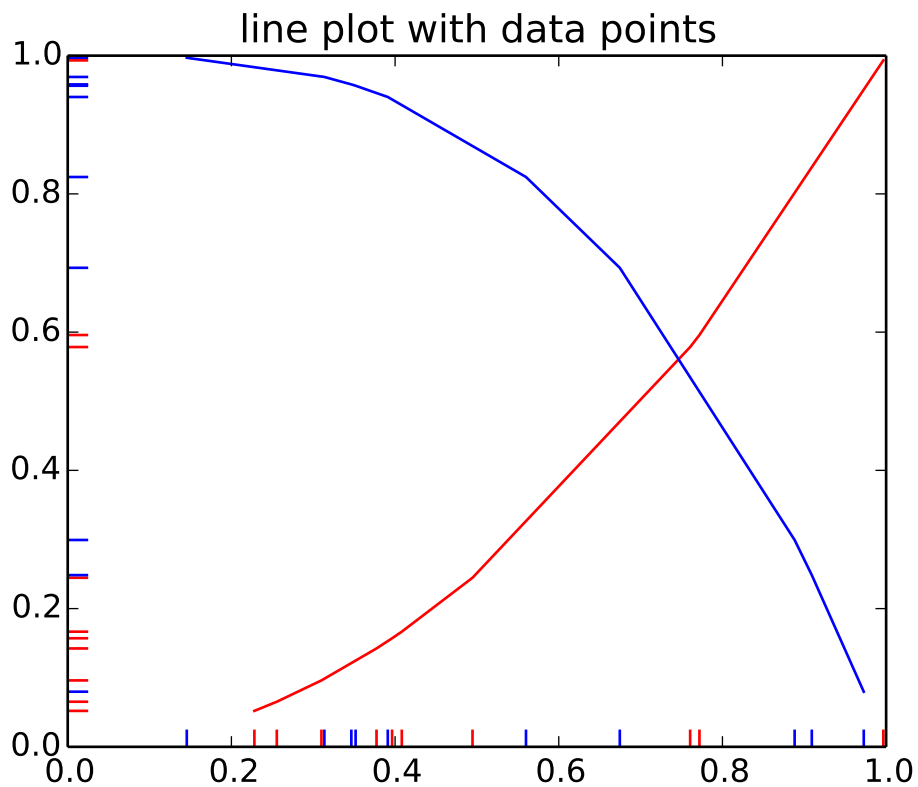

add_positions(*position*)

add one or more events at the specified positions

append_positions(*position*)

add one or more events at the specified positions

extend_positions(*position*)

add one or more events at the specified positions

get_color()

get the color of the lines used to mark each event

get_linelength()

get the length of the lines used to mark each event

get_lineoffset()

get the offset of the lines used to mark each event

get_linestyle()

get the style of the lines used to mark each event ['solid' | 'dashed' | 'dashdot' | 'dotted']

get_linewidth()

get the width of the lines used to mark each event

get_orientation()

get the orientation of the event line, may be: ['horizontal' | 'vertical']

get_positions()

return an array containing the floating-point values of the positions

is_horizontal()

True if the eventcollection is horizontal, False if vertical

set_linelength(*linelength*)

set the length of the lines used to mark each event

set_lineoffset(*lineoffset*)

set the offset of the lines used to mark each event

set_orientation(*orientation=None*)

set the orientation of the event line ['horizontal' | 'vertical' | None] defaults to 'horizontal' if not specified or None

set_positions(*positions*)

set the positions of the events to the specified value

switch_orientation()

switch the orientation of the event line, either from vertical to horizontal or vice versus

class matplotlib.collections.LineCollection(*segments, linewidths=None, colors=None, antialiaseds=None, linestyle='solid', offsets=None, transOffset=None, norm=None, cmap=None, pickradius=5, zorder=2, **kwargs*)

Bases: `matplotlib.collections.Collection`

All parameters must be sequences or scalars; if scalars, they will be converted to sequences. The property of the *i*th line segment is:

`prop[i % len(props)]`

i.e., the properties cycle if the `len` of props is less than the number of segments.

segments a sequence of (*line0*, *line1*, *line2*), where:

`linen = (x0, y0), (x1, y1), ... (xm, ym)`

or the equivalent numpy array with two columns. Each line can be a different length.

colors must be a sequence of RGBA tuples (eg arbitrary color strings, etc, not allowed).

antialiaseds must be a sequence of ones or zeros

linestyles ['solid' | 'dashed' | 'dashdot' | 'dotted'] a string or dash tuple. The dash tuple is:

`(offset, onoffseq),`

where *onoffseq* is an even length tuple of on and off ink in points.

If *linewidths*, *colors*, or *antialiaseds* is None, they default to their rcParams setting, in sequence form.

If *offsets* and *transOffset* are not None, then *offsets* are transformed by *transOffset* and applied after the segments have been transformed to display coordinates.

If *offsets* is not None but *transOffset* is None, then the *offsets* are added to the segments before any transformation. In this case, a single offset can be specified as:

```
offsets=(xo,yo)
```

and this value will be added cumulatively to each successive segment, so as to produce a set of successively offset curves.

norm None (optional for `matplotlib.cm.ScalarMappable`)

cmap None (optional for `matplotlib.cm.ScalarMappable`)

pickradius is the tolerance for mouse clicks picking a line. The default is 5 pt.

zorder The zorder of the LineCollection. Default is 2

The use of `ScalarMappable` is optional. If the `ScalarMappable` array `_A` is not None (ie a call to `set_array()` has been made), at draw time a call to scalar mappable will be made to set the colors.

color(*c*)

Set the color(s) of the line collection. *c* can be a matplotlib color arg (all patches have same color), or a sequence or rgba tuples; if it is a sequence the patches will cycle through the sequence

ACCEPTS: matplotlib color arg or sequence of rgba tuples

get_color()

get_colors()

get_segments()

set_color(*c*)

Set the color(s) of the line collection. *c* can be a matplotlib color arg (all patches have same color), or a sequence or rgba tuples; if it is a sequence the patches will cycle through the sequence.

ACCEPTS: matplotlib color arg or sequence of rgba tuples

set_paths(*segments*)

set_segments(*segments*)

set_verts(*segments*)

class `matplotlib.collections.PatchCollection`(*patches*, *match_original=False*, ***kwargs*)
Bases: `matplotlib.collections.Collection`

A generic collection of patches.

This makes it easier to assign a color map to a heterogeneous collection of patches.

This also may improve plotting speed, since `PatchCollection` will draw faster than a large number of patches.

patches a sequence of Patch objects. This list may include a heterogeneous assortment of different patch types.

match_original If True, use the colors and linewidths of the original patches. If False, new colors may be assigned by providing the standard collection arguments, facecolor, edgecolor, linewidths, norm or cmap.

If any of *edgecolors*, *facecolors*, *linewidths*, *antialiaseds* are None, they default to their `matplotlib.rcParams` patch setting, in sequence form.

The use of `ScalarMappable` is optional. If the `ScalarMappable` matrix *_A* is not None (ie a call to `set_array` has been made), at draw time a call to scalar mappable will be made to set the face colors.

set_paths(*patches*)

class `matplotlib.collections.PathCollection`(*paths*, *sizes=None*, ****kwargs**)

Bases: `matplotlib.collections.Collection`

This is the most basic `Collection` subclass.

paths is a sequence of `matplotlib.path.Path` instances.

Valid Collection keyword arguments:

- *edgecolors*: None
- *facecolors*: None
- *linewidths*: None
- *antialiaseds*: None
- *offsets*: None
- *transOffset*: `transforms.IdentityTransform()`
- *norm*: None (optional for `matplotlib.cm.ScalarMappable`)
- *cmap*: None (optional for `matplotlib.cm.ScalarMappable`)

offsets and *transOffset* are used to translate the patch after rendering (default no offsets)

If any of *edgecolors*, *facecolors*, *linewidths*, *antialiaseds* are None, they default to their `matplotlib.rcParams` patch setting, in sequence form.

draw(*artist*, *renderer*, **args*, ****kwargs**)

get_paths()

get_sizes()

set_paths(*paths*)

class `matplotlib.collections.PolyCollection`(*verts*, *sizes=None*, *closed=True*, ****kwargs**)

Bases: `matplotlib.collections.Collection`

verts is a sequence of (*verts0*, *verts1*, ...) where *verts_i* is a sequence of *xy* tuples of vertices, or an equivalent numpy array of shape (*nv*, 2).

sizes is None (default) or a sequence of floats that scale the corresponding *verts_i*. The scaling is applied before the Artist master transform; if the latter is an identity transform, then the overall scaling

is such that if *verts_i* specify a unit square, then *sizes_i* is the area of that square in points². If $\text{len}(\text{sizes}) < nv$, the additional values will be taken cyclically from the array.

closed, when *True*, will explicitly close the polygon.

Valid Collection keyword arguments:

- *edgecolors*: None
- *facecolors*: None
- *linewidths*: None
- *antialiaseds*: None
- *offsets*: None
- *transOffset*: `transforms.IdentityTransform()`
- *norm*: None (optional for `matplotlib.cm.ScalarMappable`)
- *cmap*: None (optional for `matplotlib.cm.ScalarMappable`)

offsets and *transOffset* are used to translate the patch after rendering (default no offsets)

If any of *edgecolors*, *facecolors*, *linewidths*, *antialiaseds* are None, they default to their `matplotlib.rcParams` patch setting, in sequence form.

draw(*artist*, *renderer*, **args*, ***kwargs*)

set_paths(*verts*, *closed=True*)

This allows one to delay initialization of the vertices.

set_verts(*verts*, *closed=True*)

This allows one to delay initialization of the vertices.

class `matplotlib.collections.QuadMesh`(*meshWidth*, *meshHeight*, *coordinates*, *antialiased=True*, *shading='flat'*, ***kwargs*)

Bases: `matplotlib.collections.Collection`

Class for the efficient drawing of a quadrilateral mesh.

A quadrilateral mesh consists of a grid of vertices. The dimensions of this array are (*meshWidth* + 1, *meshHeight* + 1). Each vertex in the mesh has a different set of “mesh coordinates” representing its position in the topology of the mesh. For any values (*m*, *n*) such that $0 \leq m \leq \text{meshWidth}$ and $0 \leq n \leq \text{meshHeight}$, the vertices at mesh coordinates (*m*, *n*), (*m*, *n* + 1), (*m* + 1, *n* + 1), and (*m* + 1, *n*) form one of the quadrilaterals in the mesh. There are thus (*meshWidth* * *meshHeight*) quadrilaterals in the mesh. The mesh need not be regular and the polygons need not be convex.

A quadrilateral mesh is represented by a $(2 \times ((\text{meshWidth} + 1) * (\text{meshHeight} + 1)))$ numpy array *coordinates*, where each row is the *x* and *y* coordinates of one of the vertices. To define the function that maps from a data point to its corresponding color, use the `set_cmap()` method. Each of these arrays is indexed in row-major order by the mesh coordinates of the vertex (or the mesh coordinates of the lower left vertex, in the case of the colors).

For example, the first entry in *coordinates* is the coordinates of the vertex at mesh coordinates (0, 0), then the one at (0, 1), then at (0, 2) .. (0, *meshWidth*), (1, 0), (1, 1), and so on.

shading may be ‘flat’, or ‘gouraud’

static convert_mesh_to_paths(*meshWidth*, *meshHeight*, *coordinates*)

Converts a given mesh into a sequence of `matplotlib.path.Path` objects for easier rendering by backends that do not directly support quadmeshes.

This function is primarily of use to backend implementers.

convert_mesh_to_triangles(*meshWidth, meshHeight, coordinates*)

Converts a given mesh into a sequence of triangles, each point with its own color. This is useful for experiments using `draw_qouraud_triangle`.

draw(*artist, renderer, *args, **kwargs*)

get_datalim(*transData*)

get_paths()

set_paths()

class matplotlib.collections.RegularPolyCollection(*numsides, rotation=0, sizes=(1,), **kwargs*)

Bases: `matplotlib.collections.Collection`

Draw a collection of regular polygons with *numsides*.

numsides the number of sides of the polygon

rotation the rotation of the polygon in radians

sizes gives the area of the circle circumscribing the regular polygon in points²

Valid Collection keyword arguments:

- *edgecolors*: None
- *facecolors*: None
- *linewidths*: None
- *antialiaseds*: None
- *offsets*: None
- *transOffset*: `transforms.IdentityTransform()`
- *norm*: None (optional for `matplotlib.cm.ScalarMappable`)
- *cmap*: None (optional for `matplotlib.cm.ScalarMappable`)

offsets and *transOffset* are used to translate the patch after rendering (default no offsets)

If any of *edgecolors*, *facecolors*, *linewidths*, *antialiaseds* are None, they default to their `matplotlib.rcParams` patch setting, in sequence form.

Example: see `examples/dynamic_collection.py` for complete example:

```
offsets = np.random.rand(20,2)
facecolors = [cm.jet(x) for x in np.random.rand(20)]
black = (0,0,0,1)
```

```
collection = RegularPolyCollection(
    numsides=5, # a pentagon
    rotation=0, sizes=(50,),
    facecolors = facecolors,
    edgecolors = (black,),
    linewidths = (1,),
    offsets = offsets,
```

```

    transOffset = ax.transData,
)

```

```
draw(artist, renderer, *args, **kwargs)
```

```
get_numsides()
```

```
get_rotation()
```

```
get_sizes()
```

```
class matplotlib.collections.StarPolygonCollection(numsides, rotation=0, sizes=(1, ),
                                                    **kwargs)
```

Bases: `matplotlib.collections.RegularPolyCollection`

Draw a collection of regular stars with *numsides* points.

numsides the number of sides of the polygon

rotation the rotation of the polygon in radians

sizes gives the area of the circle circumscribing the regular polygon in points²

Valid Collection keyword arguments:

- *edgecolors*: None
- *facecolors*: None
- *linewidths*: None
- *antialiaseds*: None
- *offsets*: None
- *transOffset*: `transforms.IdentityTransform()`
- *norm*: None (optional for `matplotlib.cm.ScalarMappable`)
- *cmap*: None (optional for `matplotlib.cm.ScalarMappable`)

offsets and *transOffset* are used to translate the patch after rendering (default no offsets)

If any of *edgecolors*, *facecolors*, *linewidths*, *antialiaseds* are None, they default to their `matplotlib.rcParams` patch setting, in sequence form.

Example: see `examples/dynamic_collection.py` for complete example:

```

offsets = np.random.rand(20,2)
facecolors = [cm.jet(x) for x in np.random.rand(20)]
black = (0,0,0,1)

```

```

collection = RegularPolyCollection(
    numsides=5, # a pentagon
    rotation=0, sizes=(50,),
    facecolors = facecolors,
    edgecolors = (black,),
    linewidths = (1,),
    offsets = offsets,
    transOffset = ax.transData,
)

```

class `matplotlib.collections.TriMesh`(*triangulation*, ***kwargs*)

Bases: `matplotlib.collections.Collection`

Class for the efficient drawing of a triangular mesh using Gouraud shading.

A triangular mesh is a `Triangulation` object.

static convert_mesh_to_paths(*tri*)

Converts a given mesh into a sequence of `matplotlib.path.Path` objects for easier rendering by backends that do not directly support meshes.

This function is primarily of use to backend implementers.

draw(*artist*, *renderer*, **args*, ***kwargs*)

get_paths()

set_paths()

59.1 matplotlib.colorbar

Colorbar toolkit with two classes and a function:

ColorbarBase the base class with full colorbar drawing functionality. It can be used as-is to make a colorbar for a given colormap; a mappable object (e.g., image) is not needed.

Colorbar the derived class for use with images or contour plots.

make_axes() a function for resizing an axes and adding a second axes suitable for a colorbar

The `colorbar()` method uses `make_axes()` and `Colorbar`; the `colorbar()` function is a thin wrapper over `colorbar()`.

class `matplotlib.colorbar.Colorbar`(*ax, mappable, **kw*)

Bases: `matplotlib.colorbar.ColorbarBase`

This class connects a `ColorbarBase` to a `ScalarMappable` such as a `AxesImage` generated via `imshow()`.

It is not intended to be instantiated directly; instead, use `colorbar()` or `colorbar()` to make your colorbar.

add_lines(*CS, erase=True*)

Add the lines from a non-filled `ContourSet` to the colorbar.

Set *erase* to `False` if these lines should be added to any pre-existing lines.

on_mappable_changed(*mappable*)

Updates this colorbar to match the mappable's properties.

Typically this is automatically registered as an event handler by `colorbar_factory()` and should not be called manually.

update_bruteforce(*mappable*)

Destroy and rebuild the colorbar. This is intended to become obsolete, and will probably be deprecated and then removed. It is not called when the `pyplot.colorbar` function or the `Figure.colorbar` method are used to create the colorbar.

update_normal(*mappable*)

update solid, lines, etc. Unlike `update_bruteforce`, it does not clear the axes. This is meant to be called when the image or contour plot to which this colorbar belongs is changed.

class matplotlib.colorbar.ColorbarBase(*ax, cmap=None, norm=None, alpha=None, values=None, boundaries=None, orientation='vertical', ticklocation='auto', extend='neither', spacing='uniform', ticks=None, format=None, drawedges=False, filled=True, extendfrac=None, extendrect=False, label=''*)

Bases: `matplotlib.cm.ScalarMappable`

Draw a colorbar in an existing axes.

This is a base class for the `Colorbar` class, which is the basis for the `colorbar()` function and the `colorbar()` method, which are the usual ways of creating a colorbar.

It is also useful by itself for showing a colormap. If the *cmap* kwarg is given but *boundaries* and *values* are left as `None`, then the colormap will be displayed on a 0-1 scale. To show the under- and over-value colors, specify the *norm* as:

```
colors.Normalize(clip=False)
```

To show the colors versus index instead of on the 0-1 scale, use:

```
norm=colors.NoNorm.
```

Useful attributes:

ax the Axes instance in which the colorbar is drawn

lines a list of LineCollection if lines were drawn, otherwise an empty list

dividers a LineCollection if *drawedges* is `True`, otherwise `None`

Useful public methods are `set_label()` and `add_lines()`.

add_lines(*levels, colors, linewidths, erase=True*)

Draw lines on the colorbar.

colors and *linewidths* must be scalars or sequences the same length as *levels*.

Set *erase* to `False` to add lines without first removing any previously added lines.

ax = None

The axes that this colorbar lives in.

config_axis()

draw_all()

Calculate any free parameters based on the current *cmap* and *norm*, and do all the drawing.

set_alpha(*alpha*)

set_label(*label, **kw*)

Label the long axis of the colorbar

set_ticklabels(*ticklabels*, *update_ticks=True*)

set tick labels. Tick labels are updated immediately unless *update_ticks* is *False*. To manually update the ticks, call *update_ticks* method explicitly.

set_ticks(*ticks*, *update_ticks=True*)

set tick locations. Tick locations are updated immediately unless *update_ticks* is *False*. To manually update the ticks, call *update_ticks* method explicitly.

update_ticks()

Force the update of the ticks and ticklabels. This must be called whenever the tick locator and/or tick formatter changes.

class matplotlib.colorbar.ColorbarPatch(*ax*, *mappable*, ***kw*)

Bases: `matplotlib.colorbar.Colorbar`

A Colorbar which is created using `Patch` rather than the default `pcolor()`.

It uses a list of `Patch` instances instead of a `PatchCollection` because the latter does not allow the hatch pattern to vary among the members of the collection.

matplotlib.colorbar.colorbar_factory(*cax*, *mappable*, ***kwargs*)

Creates a colorbar on the given axes for the given mappable.

Typically, for automatic colorbar placement given only a mappable use `colorbar()`.

matplotlib.colorbar.make_axes(*parents*, *location=None*, *orientation=None*, *fraction=0.15*, *shrink=1.0*, *aspect=20*, ***kw*)

Resize and reposition parent axes, and return a child axes suitable for a colorbar:

```
cax, kw = make_axes(parent, **kw)
```

Keyword arguments may include the following (with defaults):

location [`['None'|'left'|'right'|'top'|'bottom']`] The position, relative to **parents**, where the colorbar axes should be created. If `None`, the value will either come from the given **orientation**, else it will default to `'right'`.

orientation [`['None'|'vertical'|'horizontal']`] The orientation of the colorbar. Typically, this keyword shouldn't be used, as it can be derived from the **location** keyword.

Property	Description
<i>orientation</i>	vertical or horizontal
<i>fraction</i>	0.15; fraction of original axes to use for colorbar
<i>pad</i>	0.05 if vertical, 0.15 if horizontal; fraction of original axes between colorbar and new image axes
<i>shrink</i>	1.0; fraction by which to shrink the colorbar
<i>aspect</i>	20; ratio of long to short dimensions
<i>anchor</i>	(0.0, 0.5) if vertical; (0.5, 1.0) if horizontal; the anchor point of the colorbar axes
<i>parent_anchor</i>	(1.0, 0.5) if vertical; (0.5, 0.0) if horizontal; the anchor point of the colorbar parent axes. If <code>False</code> , the parent axes' anchor will be unchanged

Returns (cax, kw), the child axes and the reduced kw dictionary to be passed when creating the colorbar instance.

`matplotlib.colorbar.make_axes_gridspec(parent, **kw)`

Resize and reposition a parent axes, and return a child axes suitable for a colorbar. This function is similar to `make_axes`. Primary differences are

- `make_axes_gridspec` only handles the *orientation* keyword and cannot handle the “location” keyword.
- `make_axes_gridspec` should only be used with a subplot parent.
- **`make_axes` creates an instance of `Axes`. `make_axes_gridspec` creates an instance of `Subplot`.**
- **`make_axes` updates the position of the parent.** `make_axes_gridspec` replaces the `grid_spec` attribute of the parent with a new one.

While this function is meant to be compatible with `make_axes`, there could be some minor differences.:

```
cax, kw = make_axes_gridspec(parent, **kw)
```

Keyword arguments may include the following (with defaults):

orientation ‘vertical’ or ‘horizontal’

Property	Description
<i>orientation</i>	vertical or horizontal
<i>fraction</i>	0.15; fraction of original axes to use for colorbar
<i>pad</i>	0.05 if vertical, 0.15 if horizontal; fraction of original axes between colorbar and new image axes
<i>shrink</i>	1.0; fraction by which to shrink the colorbar
<i>aspect</i>	20; ratio of long to short dimensions
<i>anchor</i>	(0.0, 0.5) if vertical; (0.5, 1.0) if horizontal; the anchor point of the colorbar axes
<i>panchor</i>	(1.0, 0.5) if vertical; (0.5, 0.0) if horizontal; the anchor point of the colorbar parent axes. If False, the parent axes’ anchor will be unchanged

All but the first of these are stripped from the input kw set.

Returns (cax, kw), the child axes and the reduced kw dictionary to be passed when creating the colorbar instance.

For a visual representation of the matplotlib colormaps, see the “Color” section in the gallery.

60.1 matplotlib.colors

A module for converting numbers or color arguments to *RGB* or *RGBA*

RGB and *RGBA* are sequences of, respectively, 3 or 4 floats in the range 0-1.

This module includes functions and classes for color specification conversions, and for mapping numbers to colors in a 1-D array of colors called a colormap. Colormapping typically involves two steps: a data array is first mapped onto the range 0-1 using an instance of `Normalize` or of a subclass; then this number in the 0-1 range is mapped to a color using an instance of a subclass of `Colormap`. Two are provided here: `LinearSegmentedColormap`, which is used to generate all the built-in colormap instances, but is also useful for making custom colormaps, and `ListedColormap`, which is used for generating a custom colormap from a list of color specifications.

The module also provides a single instance, `colorConverter`, of the `ColorConverter` class providing methods for converting single color specifications or sequences of them to *RGB* or *RGBA*.

Commands which take color arguments can use several formats to specify the colors. For the basic built-in colors, you can use a single letter

- b: blue
- g: green
- r: red
- c: cyan
- m: magenta
- y: yellow
- k: black
- w: white

Gray shades can be given as a string encoding a float in the 0-1 range, e.g.:

```
color = '0.75'
```

For a greater range of colors, you have two options. You can specify the color using an html hex string, as in:

```
color = '#eeefff'
```

or you can pass an R, G, B tuple, where each of R, G, B are in the range $[0,1]$.

Finally, legal html names for colors, like 'red', 'burlywood' and 'chartreuse' are supported.

class matplotlib.colors.**BoundaryNorm**(*boundaries, ncolors, clip=False*)

Bases: matplotlib.colors.Normalize

Generate a colormap index based on discrete intervals.

Unlike `Normalize` or `LogNorm`, `BoundaryNorm` maps values to integers instead of to the interval 0-1.

Mapping to the 0-1 interval could have been done via piece-wise linear interpolation, but using integers seems simpler, and reduces the number of conversions back and forth between integer and floating point.

boundaries a monotonically increasing sequence

ncolors number of colors in the colormap to be used

If:

```
b[i] <= v < b[i+1]
```

then v is mapped to color j ; as i varies from 0 to $\text{len}(\text{boundaries})-2$, j goes from 0 to $\text{ncolors}-1$.

Out-of-range values are mapped to -1 if low and ncolors if high; these are converted to valid indices by `Colormap.__call__()`.

inverse(*value*)

class matplotlib.colors.**ColorConverter**

Bases: object

Provides methods for converting color specifications to *RGB* or *RGBA*

Caching is used for more efficient conversion upon repeated calls with the same argument.

Ordinarily only the single instance instantiated in this module, *colorConverter*, is needed.

```
cache = {}
```

```
colors = {'c': (0.0, 0.75, 0.75), 'b': (0.0, 0.0, 1.0), 'w': (1.0, 1.0, 1.0), 'g': (0.0, 0.5, 0.0), 'y': (0.75, 0.75, 0), 'k': (0.0, 0.0, 0.0)}
```

to_rgb(*arg*)

Returns an *RGB* tuple of three floats from 0-1.

arg can be an *RGB* or *RGBA* sequence or a string in any of several forms:

1. a letter from the set 'rgbcmykw'

- 2.a hex color string, like '#00FFFF'
 - 3.a standard name, like 'aqua'
 - 4.a float, like '0.4', indicating gray on a 0-1 scale
- if *arg* is *RGBA*, the *A* will simply be discarded.

to_rgba(*arg*, *alpha=None*)

Returns an *RGBA* tuple of four floats from 0-1.

For acceptable values of *arg*, see `to_rgb()`. In addition, if *arg* is “none” (case-insensitive), then (0,0,0,0) will be returned. If *arg* is an *RGBA* sequence and *alpha* is not *None*, *alpha* will replace the original *A*.

to_rgba_array(*c*, *alpha=None*)

Returns a numpy array of *RGBA* tuples.

Accepts a single mpl color spec or a sequence of specs.

Special case to handle “no color”: if *c* is “none” (case-insensitive), then an empty array will be returned. Same for an empty list.

class matplotlib.colors.Colormap(*name*, *N=256*)

Bases: object

Baseclass for all scalar to *RGBA* mappings.

Typically *Colormap* instances are used to convert data values (floats) from the interval [0, 1] to the *RGBA* color that the respective *Colormap* represents. For scaling of data into the [0, 1] interval see `matplotlib.colors.Normalize`. It is worth noting that `matplotlib.cm.ScalarMappable` subclasses make heavy use of this data->normalize->map-to-color processing chain.

Parameters name : str

The name of the colormap.

N : int

The number of rgb quantization levels.

colorbar_extend = None

When this colormap exists on a scalar mappable and *colorbar_extend* is not *False*, *colorbar* creation will pick up *colorbar_extend* as the default value for the *extend* keyword in the `matplotlib.colorbar.Colorbar` constructor.

is_gray()

set_bad(*color='k'*, *alpha=None*)

Set color to be used for masked values.

set_over(*color='k'*, *alpha=None*)

Set color to be used for high out-of-range values. Requires *norm.clip = False*

set_under(*color='k'*, *alpha=None*)

Set color to be used for low out-of-range values. Requires *norm.clip = False*

class matplotlib.colors.LightSource(*azdeg=315*, *altdeg=45*, *hsv_min_val=0*,

hsv_max_val=1, *hsv_min_sat=1*, *hsv_max_sat=0*)

Bases: object

Create a light source coming from the specified azimuth and elevation. Angles are in degrees, with the azimuth measured clockwise from north and elevation up from the zero plane of the surface. The `shade()` is used to produce rgb values for a shaded relief image given a data array.

Specify the azimuth (measured clockwise from south) and altitude (measured up from the plane of the surface) of the light source in degrees.

The color of the resulting image will be darkened by moving the (s,v) values (in hsv colorspace) toward (hsv_min_sat, hsv_min_val) in the shaded regions, or lightened by sliding (s,v) toward (hsv_max_sat, hsv_max_val) in regions that are illuminated. The default extremes are chosen so that completely shaded points are nearly black (s = 1, v = 0) and completely illuminated points are nearly white (s = 0, v = 1).

shade(*data, cmap*)

Take the input data array, convert to HSV values in the given colormap, then adjust those color values to give the impression of a shaded relief map with a specified light source. RGBA values are returned, which can then be used to plot the shaded image with `imshow`.

shade_rgb(*rgb, elevation, fraction=1.0*)

Take the input RGB array ($ny \times nx \times 3$) adjust their color values to give the impression of a shaded relief map with a specified light source using the elevation ($ny \times nx$). A new RGB array ($(ny \times nx \times 3)$) is returned.

```
class matplotlib.colors.LinearSegmentedColormap(name, segmentdata, N=256,
                                                gamma=1.0)
```

Bases: `matplotlib.colors.Colormap`

Colormap objects based on lookup tables using linear segments.

The lookup table is generated using linear interpolation for each primary color, with the 0-1 domain divided into any number of segments.

Create color map from linear mapping segments

`segmentdata` argument is a dictionary with a red, green and blue entries. Each entry should be a list of $x, y0, y1$ tuples, forming rows in a table. Entries for alpha are optional.

Example: suppose you want red to increase from 0 to 1 over the bottom half, green to do the same over the middle half, and blue over the top half. Then you would use:

```
cdict = {'red': [(0.0, 0.0, 0.0),
                (0.5, 1.0, 1.0),
                (1.0, 1.0, 1.0)],
         'green': [(0.0, 0.0, 0.0),
                  (0.25, 0.0, 0.0),
                  (0.75, 1.0, 1.0),
                  (1.0, 1.0, 1.0)],
         'blue': [(0.0, 0.0, 0.0),
                  (0.5, 0.0, 0.0),
                  (1.0, 1.0, 1.0)]}
```

Each row in the table for a given color is a sequence of x , y_0 , y_1 tuples. In each sequence, x must increase monotonically from 0 to 1. For any input value z falling between $x[i]$ and $x[i+1]$, the output value of a given color will be linearly interpolated between $y_1[i]$ and $y_0[i+1]$:

```
row i:   x  y0  y1
         /
         /
row i+1: x  y0  y1
```

Hence y_0 in the first row and y_1 in the last row are never used.

See also:

`LinearSegmentedColormap.from_list()` Static method; factory function for generating a smoothly-varying `LinearSegmentedColormap`.

`makeMappingArray()` For information about making a mapping array.

static from_list(*name*, *colors*, *N*=256, *gamma*=1.0)

Make a linear segmented colormap with *name* from a sequence of *colors* which evenly transitions from *colors*[0] at *val*=0 to *colors*[-1] at *val*=1. *N* is the number of rgb quantization levels. Alternatively, a list of (value, color) tuples can be given to divide the range unevenly.

set_gamma(*gamma*)

Set a new gamma value and regenerate color map.

class matplotlib.colors.ListedColormap(*colors*, *name*='from_list', *N*=None)

Bases: `matplotlib.colors.Colormap`

Colormap object generated from a list of colors.

This may be most useful when indexing directly into a colormap, but it can also be used to generate special colormaps for ordinary mapping.

Make a colormap from a list of colors.

colors a list of matplotlib color specifications, or an equivalent Nx3 or Nx4 floating point array (*N* rgb or rgba values)

name a string to identify the colormap

N the number of entries in the map. The default is *None*, in which case there is one colormap entry for each element in the list of colors. If:

$N < \text{len}(\text{colors})$

the list will be truncated at *N*. If:

$N > \text{len}(\text{colors})$

the list will be extended by repetition.

class matplotlib.colors.LogNorm(*vmin*=None, *vmax*=None, *clip*=False)

Bases: `matplotlib.colors.Normalize`

Normalize a given value to the 0-1 range on a log scale

If *vmin* or *vmax* is not given, they are taken from the input's minimum and maximum value respectively. If *clip* is *True* and the given value falls outside the range, the returned value will be 0 or 1, whichever is closer. Returns 0 if:

```
vmin==vmax
```

Works with scalars or arrays, including masked arrays. If *clip* is *True*, masked values are set to 1; otherwise they remain masked. Clipping silently defeats the purpose of setting the over, under, and masked colors in the colormap, so it is likely to lead to surprises; therefore the default is *clip = False*.

autoscale(*A*)

Set *vmin*, *vmax* to min, max of *A*.

autoscale_None(*A*)

autoscale only None-valued *vmin* or *vmax*

inverse(*value*)

class matplotlib.colors.NoNorm(*vmin=None, vmax=None, clip=False*)

Bases: [matplotlib.colors.Normalize](#)

Dummy replacement for [Normalize](#), for the case where we want to use indices directly in a [ScalarMappable](#).

If *vmin* or *vmax* is not given, they are taken from the input's minimum and maximum value respectively. If *clip* is *True* and the given value falls outside the range, the returned value will be 0 or 1, whichever is closer. Returns 0 if:

```
vmin==vmax
```

Works with scalars or arrays, including masked arrays. If *clip* is *True*, masked values are set to 1; otherwise they remain masked. Clipping silently defeats the purpose of setting the over, under, and masked colors in the colormap, so it is likely to lead to surprises; therefore the default is *clip = False*.

inverse(*value*)

class matplotlib.colors.Normalize(*vmin=None, vmax=None, clip=False*)

Bases: object

A class which, when called, can normalize data into the [0.0, 1.0] interval.

If *vmin* or *vmax* is not given, they are taken from the input's minimum and maximum value respectively. If *clip* is *True* and the given value falls outside the range, the returned value will be 0 or 1, whichever is closer. Returns 0 if:

```
vmin==vmax
```

Works with scalars or arrays, including masked arrays. If *clip* is *True*, masked values are set to 1; otherwise they remain masked. Clipping silently defeats the purpose of setting the over, under, and

masked colors in the colormap, so it is likely to lead to surprises; therefore the default is `clip = False`.

autoscale(*A*)

Set *vmin*, *vmax* to min, max of *A*.

autoscale_None(*A*)

autoscale only None-valued *vmin* or *vmax*

inverse(*value*)

static process_value(*value*)

Homogenize the input *value* for easy and efficient normalization.

value can be a scalar or sequence.

Returns *result*, *is_scalar*, where *result* is a masked array matching *value*. Float dtypes are preserved; integer types with two bytes or smaller are converted to `np.float32`, and larger types are converted to `np.float`. Preserving `float32` when possible, and using in-place operations, can greatly improve speed for large arrays.

Experimental; we may want to add an option to force the use of `float32`.

scaled()

return true if *vmin* and *vmax* set

class matplotlib.colors.SymLogNorm(*linthresh*, *linscale=1.0*, *vmin=None*, *vmax=None*,
clip=False)

Bases: `matplotlib.colors.Normalize`

The symmetrical logarithmic scale is logarithmic in both the positive and negative directions from the origin.

Since the values close to zero tend toward infinity, there is a need to have a range around zero that is linear. The parameter *linthresh* allows the user to specify the size of this range (*-linthresh*, *linthresh*).

linthresh: The range within which the plot is linear (to avoid having the plot go to infinity around zero).

linscale: This allows the linear range (*-linthresh* to *linthresh*) to be stretched relative to the logarithmic range. Its value is the number of decades to use for each half of the linear range. For example, when *linscale* == 1.0 (the default), the space used for the positive and negative halves of the linear range will be equal to one decade in the logarithmic range. Defaults to 1.

autoscale(*A*)

Set *vmin*, *vmax* to min, max of *A*.

autoscale_None(*A*)

autoscale only None-valued *vmin* or *vmax*

inverse(*value*)

matplotlib.colors.from_levels_and_colors(*levels*, *colors*, *extend='neither'*)

A helper routine to generate a `cmap` and a `norm` instance which behave similar to `contourf`'s levels

and colors arguments.

Parameters levels : sequence of numbers

The quantization levels used to construct the `BoundaryNorm`. Values `v` are quantized to level `i` if `lev[i] <= v < lev[i+1]`.

colors : sequence of colors

The fill color to use for each level. If `extend` is “neither” there must be `n_level - 1` colors. For an `extend` of “min” or “max” add one extra color, and for an `extend` of “both” add two colors.

extend : { ‘neither’, ‘min’, ‘max’, ‘both’ }, optional

The behaviour when a value falls out of range of the given levels. See `contourf()` for details.

Returns (cmap, norm) : tuple containing a `Colormap` and a `Normalize` instance

`matplotlib.colors.hex2color(s)`

Take a hex string `s` and return the corresponding rgb 3-tuple Example: `#efefef -> (0.93725, 0.93725, 0.93725)`

`matplotlib.colors.hsv_to_rgb(hsv)`

convert hsv values in a numpy array to rgb values both input and output arrays have shape (M,N,3)

`matplotlib.colors.is_color_like(c)`

Return `True` if `c` can be converted to `RGB`

`matplotlib.colors.makeMappingArray(N, data, gamma=1.0)`

Create an `N` -element 1-d lookup table

`data` represented by a list of `x,y0,y1` mapping correspondences. Each element in this list represents how a value between 0 and 1 (inclusive) represented by `x` is mapped to a corresponding value between 0 and 1 (inclusive). The two values of `y` are to allow for discontinuous mapping functions (say as might be found in a sawtooth) where `y0` represents the value of `y` for values of `x <=` to that given, and `y1` is the value to be used for `x >` than that given). The list must start with `x=0`, end with `x=1`, and all values of `x` must be in increasing order. Values between the given mapping points are determined by simple linear interpolation.

Alternatively, `data` can be a function mapping values between 0 - 1 to 0 - 1.

The function returns an array “result” where `result[x*(N-1)]` gives the closest value for values of `x` between 0 and 1.

`matplotlib.colors.no_norm(*args, **kwargs)`

Deprecated since version 1.3: The `no_norm` class alias was deprecated in version 1.3. Use `NoNorm` instead.

Dummy replacement for `Normalize`, for the case where we want to use indices directly in a `ScalarMappable`.

`matplotlib.colors.normalize(*args, **kwargs)`

Deprecated since version 1.3: The `normalize` class alias was deprecated in version 1.3. Use `Normalize` instead.

A class which, when called, can normalize data into the `[0.0, 1.0]` interval.

`matplotlib.colors.rgb2hex(rgb)`

Given an rgb or rgba sequence of 0-1 floats, return the hex string

`matplotlib.colors.rgb_to_hsv(arr)`

convert rgb values in a numpy array to hsv values input and output arrays should have shape (M,N,3)

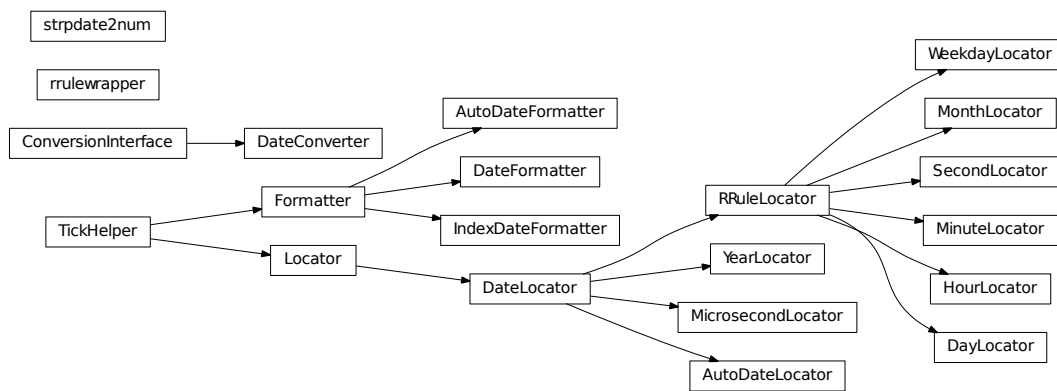

61.1 matplotlib.dates

Matplotlib provides sophisticated date plotting capabilities, standing on the shoulders of python `datetime`, the add-on modules `pytz` and `dateutils`. `datetime` objects are converted to floating point numbers which represent time in days since 0001-01-01 UTC, plus 1. For example, 0001-01-01, 06:00 is 1.25, not 0.25. The helper functions `date2num()`, `num2date()` and `drange()` are used to facilitate easy conversion to and from `datetime` and numeric ranges.

Note: Like Python's `datetime`, `mpl` uses the Gregorian calendar for all conversions between dates and floating point numbers. This practice is not universal, and calendar differences can cause confusing differences between what Python and `mpl` give as the number of days since 0001-01-01 and what other software and databases yield. For example, the US Naval Observatory uses a calendar that switches from Julian to Gregorian in October, 1582. Hence, using their calculator, the number of days between 0001-01-01 and 2006-04-01 is 732403, whereas using the Gregorian calendar via the `datetime` module we find:

```
In [31]:date(2006,4,1).toordinal() - date(1,1,1).toordinal()
Out[31]:732401
```

A wide range of specific and general purpose date tick locators and formatters are provided in this module. See `matplotlib.ticker` for general information on tick locators and formatters. These are described below.

All the matplotlib date converters, tickers and formatters are timezone aware, and the default timezone is given by the `timezone` parameter in your `matplotlibrc` file. If you leave out a `tz` timezone instance, the default from your rc file will be assumed. If you want to use a custom time zone, pass a `pytz.timezone` instance with the `tz` keyword argument to `num2date()`, `plot_date()`, and any custom date tickers or locators you create. See `pytz` for information on `pytz` and timezone handling.

The `dateutil` module provides additional code to handle date ticking, making it easy to place ticks on any kinds of dates. See examples below.

61.1.1 Date tickers

Most of the date tickers can locate single or multiple values. For example:

```
# tick on mondays every week
loc = WeekdayLocator(byweekday=MO, tz=tz)

# tick on mondays and saturdays
loc = WeekdayLocator(byweekday=(MO, SA))
```

In addition, most of the constructors take an interval argument:

```
# tick on mondays every second week
loc = WeekdayLocator(byweekday=MO, interval=2)
```

The `rrule` locator allows completely general date ticking:

```
# tick every 5th easter
rule = rrulewrapper(YEARLY, byeaster=1, interval=5)
loc = RRuleLocator(rule)
```

Here are all the date tickers:

- `MinuteLocator`: locate minutes
- `HourLocator`: locate hours
- `DayLocator`: locate specified days of the month
- `WeekdayLocator`: Locate days of the week, eg `MO`, `TU`
- `MonthLocator`: locate months, eg `7` for july
- `YearLocator`: locate years that are multiples of base
- `RRuleLocator`: locate using a `matplotlib.dates.rrulewrapper`. The `rrulewrapper` is a simple wrapper around a `dateutil.rrule` (`dateutil`) which allow almost arbitrary date tick specifications. See `rrule` example.

- `AutoDateLocator`: On autoscale, this class picks the best `MultipleDateLocator` to set the view limits and the tick locations.

61.1.2 Date formatters

Here are all the date formatters:

- `AutoDateFormatter`: attempts to figure out the best format to use. This is most useful when used with the `AutoDateLocator`.
- `DateFormatter`: use `strftime()` format strings
- `IndexDateFormatter`: date plots with implicit x indexing.

`matplotlib.dates.date2num(d)`

d is either a `datetime` instance or a sequence of datetimes.

Return value is a floating point number (or sequence of floats) which gives the number of days (fraction part represents hours, minutes, seconds) since 0001-01-01 00:00:00 UTC, *plus one*. The addition of one here is a historical artifact. Also, note that the Gregorian calendar is assumed; this is not universal practice. For details, see the module docstring.

`matplotlib.dates.num2date(x, tz=None)`

x is a float value which gives the number of days (fraction part represents hours, minutes, seconds) since 0001-01-01 00:00:00 UTC *plus one*. The addition of one here is a historical artifact. Also, note that the Gregorian calendar is assumed; this is not universal practice. For details, see the module docstring.

Return value is a `datetime` instance in timezone tz (default to `rcparams.TZ` value).

If x is a sequence, a sequence of `datetime` objects will be returned.

`matplotlib.dates.drange(dstart, dend, delta)`

Return a date range as float Gregorian ordinals. $dstart$ and $dend$ are `datetime` instances. $delta$ is a `datetime.timedelta` instance.

`matplotlib.dates.epoch2num(e)`

Convert an epoch or sequence of epochs to the new date format, that is days since 0001.

`matplotlib.dates.num2epoch(d)`

Convert days since 0001 to epoch. d can be a number or sequence.

`matplotlib.dates.mx2num(mxdates)`

Convert mx `datetime` instance (or sequence of mx instances) to the new date format.

`class matplotlib.dates.DateFormatter(fmt, tz=None)`

Bases: `matplotlib.ticker.Formatter`

Tick location is seconds since the epoch. Use a `strftime()` format string.

Python only supports `datetime.strftime()` formatting for years greater than 1900. Thanks to Andrew Dalke, Dalke Scientific Software who contributed the `strftime()` code below to include dates earlier than this year.

fmt is an `strftime()` format string; tz is the `tzinfo` instance.

```
illegal_s = <_sre.SRE_Pattern object at 0x299ac30>
```

```
set_tzinfo(tz)
```

```
strftime(dt, fmt)
```

```
class matplotlib.dates.IndexDateFormatter(t, fmt, tz=None)
```

Bases: `matplotlib.ticker.Formatter`

Use with `IndexLocator` to cycle format strings by index.

t is a sequence of dates (floating point days). *fmt* is a `strftime()` format string.

```
class matplotlib.dates.AutoDateFormatter(locator, tz=None, defaultfmt='%Y-%m-%d')
```

Bases: `matplotlib.ticker.Formatter`

This class attempts to figure out the best format to use. This is most useful when used with the `AutoDateLocator`.

The `AutoDateFormatter` has a scale dictionary that maps the scale of the tick (the distance in days between one major tick) and a format string. The default looks like this:

```
self.scaled = {
    365.0 : '%Y',
    30.   : '%b %Y',
    1.0   : '%b %d %Y',
    1./24. : '%H:%M:%D',
    1. / (24. * 60.): '%H:%M:%S.%f',
}
```

The algorithm picks the key in the dictionary that is \geq the current scale and uses that format string. You can customize this dictionary by doing:

```
formatter = AutoDateFormatter()
formatter.scaled[1/(24.*60.)] = '%M:%S' # only show min and sec
```

Autofmt the date labels. The default format is the one to use if none of the times in scaled match

```
class matplotlib.dates.DateLocator(tz=None)
```

Bases: `matplotlib.ticker.Locator`

tz is a `tzinfo` instance.

```
datalim_to_dt()
```

```
hms0d = {'byminute': 0, 'byhour': 0, 'bysecond': 0}
```

```
nonsingular(vmin, vmax)
```

Given the proposed upper and lower extent, adjust the range if it is too close to being singular (i.e. a range of ~ 0).

```
set_tzinfo(tz)
```

```
viewlim_to_dt()
```

```
class matplotlib.dates.RRuleLocator(o, tz=None)
```

```
Bases: matplotlib.dates.DateLocator
```

```
autoscale()
```

Set the view limits to include the data range.

```
static get_unit_generic(freq)
```

```
class matplotlib.dates.AutoDateLocator(tz=None, minticks=5, maxticks=None, interval_multiples=False)
```

```
Bases: matplotlib.dates.DateLocator
```

On autoscale, this class picks the best [DateLocator](#) to set the view limits and the tick locations.

minticks is the minimum number of ticks desired, which is used to select the type of ticking (yearly, monthly, etc.).

maxticks is the maximum number of ticks desired, which controls any interval between ticks (ticking every other, every 3, etc.). For really fine-grained control, this can be a dictionary mapping individual rrule frequency constants (YEARLY, MONTHLY, etc.) to their own maximum number of ticks. This can be used to keep the number of ticks appropriate to the format chosen in [AutoDateFormatter](#). Any frequency not specified in this dictionary is given a default value.

tz is a [tzinfo](#) instance.

interval_multiples is a boolean that indicates whether ticks should be chosen to be multiple of the interval. This will lock ticks to ‘nicer’ locations. For example, this will force the ticks to be at hours 0,6,12,18 when hourly ticking is done at 6 hour intervals.

The [AutoDateLocator](#) has an interval dictionary that maps the frequency of the tick (a constant from [dateutil.rrule](#)) and a multiple allowed for that ticking. The default looks like this:

```
self.intervald = {
    YEARLY : [1, 2, 4, 5, 10, 20, 40, 50, 100, 200, 400, 500,
              1000, 2000, 4000, 5000, 10000],
    MONTHLY : [1, 2, 3, 4, 6],
    DAILY : [1, 2, 3, 7, 14],
    HOURLY : [1, 2, 3, 4, 6, 12],
    MINUTELY: [1, 5, 10, 15, 30],
    SECONDLY: [1, 5, 10, 15, 30],
    MICROSECONDLY: [1, 2, 5, 10, 20, 50, 100, 200, 500, 1000, 2000,
                    5000, 10000, 20000, 50000, 100000, 200000, 500000,
                    1000000],
}
```

The interval is used to specify multiples that are appropriate for the frequency of ticking. For instance, every 7 days is sensible for daily ticks, but for minutes/seconds, 15 or 30 make sense. You can customize this dictionary by doing:

```
locator = AutoDateLocator()
locator.intervald[HOURLY] = [3] # only show every 3 hours
```

autoscale()

Try to choose the view limits intelligently.

get_locator(*dmin*, *dmax*)

Pick the best locator based on a distance.

nonsingular(*vmin*, *vmax*)

refresh()

Refresh internal information based on current limits.

set_axis(*axis*)

class matplotlib.dates.**YearLocator**(*base=1*, *month=1*, *day=1*, *tz=None*)

Bases: matplotlib.dates.DateLocator

Make ticks on a given day of each year that is a multiple of base.

Examples:

```
# Tick every year on Jan 1st
```

```
locator = YearLocator()
```

```
# Tick every 5 years on July 4th
```

```
locator = YearLocator(5, month=7, day=4)
```

Mark years that are multiple of base on a given month and day (default jan 1).

autoscale()

Set the view limits to include the data range.

class matplotlib.dates.**MonthLocator**(*bymonth=None*, *bymonthday=1*, *interval=1*, *tz=None*)

Bases: matplotlib.dates.RRuleLocator

Make ticks on occurrences of each month month, eg 1, 3, 12.

Mark every month in *bymonth*; *bymonth* can be an int or sequence. Default is range(1,13), i.e. every month.

interval is the interval between each iteration. For example, if *interval*=2, mark every second occurrence.

class matplotlib.dates.**WeekdayLocator**(*byweekday=1*, *interval=1*, *tz=None*)

Bases: matplotlib.dates.RRuleLocator

Make ticks on occurrences of each weekday.

Mark every weekday in *byweekday*; *byweekday* can be a number or sequence.

Elements of *byweekday* must be one of MO, TU, WE, TH, FR, SA, SU, the constants from `dateutils.rrule`.

interval specifies the number of weeks to skip. For example, `interval=2` plots every second week.

class `matplotlib.dates.DayLocator`(*bymonthday=None, interval=1, tz=None*)

Bases: `matplotlib.dates.RRuleLocator`

Make ticks on occurrences of each day of the month. For example, 1, 15, 30.

Mark every day in *bymonthday*; *bymonthday* can be an int or sequence.

Default is to tick every day of the month: `bymonthday=range(1, 32)`

class `matplotlib.dates.HourLocator`(*byhour=None, interval=1, tz=None*)

Bases: `matplotlib.dates.RRuleLocator`

Make ticks on occurrences of each hour.

Mark every hour in *byhour*; *byhour* can be an int or sequence. Default is to tick every hour: `byhour=range(24)`

interval is the interval between each iteration. For example, if `interval=2`, mark every second occurrence.

class `matplotlib.dates.MinuteLocator`(*byminute=None, interval=1, tz=None*)

Bases: `matplotlib.dates.RRuleLocator`

Make ticks on occurrences of each minute.

Mark every minute in *byminute*; *byminute* can be an int or sequence. Default is to tick every minute: `byminute=range(60)`

interval is the interval between each iteration. For example, if `interval=2`, mark every second occurrence.

class `matplotlib.dates.SecondLocator`(*bysecond=None, interval=1, tz=None*)

Bases: `matplotlib.dates.RRuleLocator`

Make ticks on occurrences of each second.

Mark every second in *bysecond*; *bysecond* can be an int or sequence. Default is to tick every second: `bysecond = range(60)`

interval is the interval between each iteration. For example, if `interval=2`, mark every second occurrence.

class `matplotlib.dates.MicrosecondLocator`(*interval=1, tz=None*)

Bases: `matplotlib.dates.DateLocator`

Make ticks on occurrences of each microsecond.

interval is the interval between each iteration. For example, if `interval=2`, mark every second microsecond.

set_axis(*axis*)

set_data_interval(*vmin, vmax*)

```
set_view_interval(vmin, vmax)
```

```
class matplotlib.dates.rrule(freq, dtstart=None, interval=1, wkst=None, count=None, until=None, bysetpos=None, bymonth=None, bymonthday=None, byyearday=None, byeaster=None, byweekno=None, byweekday=None, byhour=None, byminute=None, bysecond=None, cache=False)
```

Bases: `dateutil.rrule.rrulebase`

```
class matplotlib.dates.relativedelta(dt1=None, dt2=None, years=0, months=0, days=0, leapdays=0, weeks=0, hours=0, minutes=0, seconds=0, microseconds=0, year=None, month=None, day=None, weekday=None, yearday=None, nlyearday=None, hour=None, minute=None, second=None, microsecond=None)
```

The `relativedelta` type is based on the specification of the excellent work done by M.-A. Lemburg in his `mx.DateTime` extension. However, notice that this type does *NOT* implement the same algorithm as his work. Do *NOT* expect it to behave like `mx.DateTime`'s counterpart.

There's two different ways to build a `relativedelta` instance. The first one is passing it two `date/datetime` classes:

```
relativedelta(datetime1, datetime2)
```

And the other way is to use the following keyword arguments:

year, month, day, hour, minute, second, microsecond: Absolute information.

years, months, weeks, days, hours, minutes, seconds, microseconds: Relative information, may be negative.

weekday: One of the weekday instances (MO, TU, etc). These instances may receive a parameter N, specifying the Nth weekday, which could be positive or negative (like MO(+1) or MO(-2)). Not specifying it is the same as specifying +1. You can also use an integer, where 0=MO.

leapdays: Will add given days to the date found, if year is a leap year, and the date found is post 28 of february.

yearday, nlyearday: Set the yearday or the non-leap year day (jump leap days). These are converted to day/month/leapdays information.

Here is the behavior of operations with `relativedelta`:

1. Calculate the absolute year, using the 'year' argument, or the original `datetime` year, if the argument is not present.
2. Add the relative 'years' argument to the absolute year.
3. Do steps 1 and 2 for month/months.
4. Calculate the absolute day, using the 'day' argument, or the original `datetime` day, if the argument is not present. Then, subtract from the day until it fits in the year and month found after their operations.
5. Add the relative 'days' argument to the absolute day. Notice that the 'weeks' argument is multiplied by 7 and added to 'days'.
6. Do steps 1 and 2 for hour/hours, minute/minutes, second/seconds, microsecond/microseconds.
7. If the 'weekday' argument is present, calculate the weekday, with the given (wday, nth) tuple. wday is the index of the weekday (0-6, 0=Mon), and nth is the number of weeks to add forward or backward, depending on its signal. Notice that if the calculated date is already Monday, for example, using (0, 1) or (0, -1) won't change the day.

`matplotlib.dates.seconds(s)`

Return seconds as days.

`matplotlib.dates.minutes(m)`

Return minutes as days.

`matplotlib.dates.hours(h)`

Return hours as days.

`matplotlib.dates.weeks(w)`

Return weeks as days.

62.1 `matplotlib.figure`

The figure module provides the top-level `Artist`, the `Figure`, which contains all the plot elements. The following classes are defined

`SubplotParams` control the default spacing of the subplots

`Figure` top level container for all plot elements

`class matplotlib.figure.AxesStack`

Bases: `matplotlib.cbook.Stack`

Specialization of the `Stack` to handle all tracking of Axes in a `Figure`. This stack stores `key`, (`ind`, `axes`) pairs, where:

- `key` should be a hash of the args and kwargs used in generating the Axes.
- `ind` is a serial number for tracking the order in which axes were added.

The `AxesStack` is a callable, where `ax_stack()` returns the current axes. Alternatively the `current_key_axes()` will return the current key and associated axes.

`add(key, a)`

Add Axes `a`, with key `key`, to the stack, and return the stack.

If `a` is already on the stack, don't add it again, but return `None`.

`as_list()`

Return a list of the Axes instances that have been added to the figure

`bubble(a)`

Move the given axes, which must already exist in the stack, to the top.

`current_key_axes()`

Return a tuple of (`key`, `axes`) for the active axes.

If no axes exists on the stack, then returns (`None`, `None`).

`get(key)`

Return the Axes instance that was added with `key`. If it is not present, return `None`.

`remove(a)`

Remove the axes from the stack.

```
class matplotlib.figure.Figure(figsize=None, dpi=None, facecolor=None, edgecolor=None,
                               linewidth=0.0, frameon=None, subplotpars=None,
                               tight_layout=None)
```

Bases: `matplotlib.artist.Artist`

The Figure instance supports callbacks through a `callbacks` attribute which is a `matplotlib.cbook.CallbackRegistry` instance. The events you can connect to are 'dpi_changed', and the callback will be called with `func(fig)` where `fig` is the Figure instance.

patch The figure patch is drawn by a `matplotlib.patches.Rectangle` instance

suppressComposite For multiple figure images, the figure will make composite images depending on the `renderer` option `image_nocomposite` function. If `suppressComposite` is `True|False`, this will override the `renderer`.

figsize w,h tuple in inches

dpi Dots per inch

facecolor The figure patch facecolor; defaults to `rc figure.facecolor`

edgecolor The figure patch edge color; defaults to `rc figure.edgecolor`

linewidth The figure patch edge linewidth; the default linewidth of the frame

frameon If `False`, suppress drawing the figure frame

subplotpars A `SubplotParams` instance, defaults to `rc`

tight_layout If `False` use `subplotpars`; if `True` adjust subplot parameters using `tight_layout()` with default padding. When providing a dict containing the keys `pad`, `w_pad`, `h_pad` and `rect`, the default `tight_layout()` paddings will be overridden. Defaults to `rc figure.autolayout`.

add_axes(*args, **kwargs)

Add an axes at position `rect` [`left`, `bottom`, `width`, `height`] where all quantities are in fractions of figure width and height. `kwargs` are legal `Axes` `kwargs` plus `projection` which sets the projection type of the axes. (For backward compatibility, `polar=True` may also be provided, which is equivalent to `projection='polar'`). Valid values for `projection` are: [`'aitoff'`, `'hammer'`, `'lambert'`, `'mollweide'`, `'polar'`, `'rectilinear'`]. Some of these projections support additional `kwargs`, which may be provided to `add_axes()`. Typical usage:

```
rect = l,b,w,h
fig.add_axes(rect)
fig.add_axes(rect, frameon=False, axisbg='g')
fig.add_axes(rect, polar=True)
fig.add_axes(rect, projection='polar')
fig.add_axes(ax)
```

If the figure already has an axes with the same parameters, then it will simply make that axes current and return it. If you do not want this behavior, e.g., you want to force the creation of a new `Axes`, you must use a unique set of args and `kwargs`. The `axes_label` attribute has been exposed for this purpose. e.g., if you want two axes that are otherwise identical to be added to the figure, make sure you give them unique labels:

```
fig.add_axes(rect, label='axes1')
fig.add_axes(rect, label='axes2')
```

In rare circumstances, `add_axes` may be called with a single argument, an `Axes` instance already created in the present figure but not in the figure's list of axes. For example, if an axes has been removed with `delaxes()`, it can be restored with:

`fig.add_axes(ax)`

In all cases, the `Axes` instance will be returned.

In addition to *projection*, the following kwargs are supported:

Property	Description
<code>adjustable</code>	['box' 'datalim' 'box-forced']
<code>agg_filter</code>	unknown
<code>alpha</code>	float (0.0 transparent through 1.0 opaque)
<code>anchor</code>	unknown
<code>animated</code>	[True False]
<code>aspect</code>	unknown
<code>autoscale_on</code>	unknown
<code>autoscalex_on</code>	unknown
<code>autoscaley_on</code>	unknown
<code>axes</code>	an <code>Axes</code> instance
<code>axes_locator</code>	unknown
<code>axis_bgcolor</code>	any matplotlib color - see <code>colors()</code>
<code>axisbelow</code>	[True False]
<code>clip_box</code>	a <code>matplotlib.transforms.Bbox</code> instance
<code>clip_on</code>	[True False]
<code>clip_path</code>	[(Path, Transform) Patch None]
<code>color_cycle</code>	unknown
<code>contains</code>	a callable function
<code>figure</code>	unknown
<code>frame_on</code>	[True False]
<code>gid</code>	an id string
<code>label</code>	string or anything printable with '%s' conversion.
<code>lod</code>	[True False]
<code>navigate</code>	[True False]
<code>navigate_mode</code>	unknown
<code>path_effects</code>	unknown
<code>picker</code>	[None float boolean callable]
<code>position</code>	unknown
<code>rasterization_zorder</code>	unknown
<code>rasterized</code>	[True False None]
<code>sketch_params</code>	unknown
<code>snap</code>	unknown
<code>title</code>	unknown
<code>transform</code>	<code>Transform</code> instance
<code>url</code>	a url string
<code>visible</code>	[True False]
<code>xbound</code>	unknown
<code>xlabel</code>	unknown
<code>xlim</code>	length 2 sequence of floats
<code>xmargin</code>	unknown

Continued on next page

Table 62.1 – continued from previous page

Property	Description
<code>xscale</code>	[<code>'linear'</code> <code>'log'</code> <code>'symlog'</code>]
<code>xticklabels</code>	sequence of strings
<code>xticks</code>	sequence of floats
<code>ybound</code>	unknown
<code>ylabel</code>	unknown
<code>ylim</code>	length 2 sequence of floats
<code>ymargin</code>	unknown
<code>yscale</code>	[<code>'linear'</code> <code>'log'</code> <code>'symlog'</code>]
<code>yticklabels</code>	sequence of strings
<code>yticks</code>	sequence of floats
<code>zorder</code>	any number

add_axobserver(*func*)

whenever the axes state change, `func(self)` will be called

add_subplot(*args, **kwargs)

Add a subplot. Examples:

```
fig.add_subplot(111)

# equivalent but more general
fig.add_subplot(1,1,1)

# add subplot with red background
fig.add_subplot(212, axisbg='r')

# add a polar subplot
fig.add_subplot(111, projection='polar')

# add Subplot instance sub
fig.add_subplot(sub)
```

kwargs are legal `Axes` kwargs plus *projection*, which chooses a projection type for the axes. (For backward compatibility, `polar=True` may also be provided, which is equivalent to `projection='polar'`). Valid values for *projection* are: [`'aitoff'`, `'hammer'`, `'lambert'`, `'mollweide'`, `'polar'`, `'rectilinear'`]. Some of these projections support additional *kwargs*, which may be provided to `add_axes()`.

The `Axes` instance will be returned.

If the figure already has a subplot with key (*args*, *kwargs*) then it will simply make that subplot current and return it.

The following kwargs are supported:

Property	Description
<code>adjustable</code>	[<code>'box'</code> <code>'datalim'</code> <code>'box-forced'</code>]

Continued on next page

Table 62.2 – continued from previous page

Property	Description
<code>agg_filter</code>	unknown
<code>alpha</code>	float (0.0 transparent through 1.0 opaque)
<code>anchor</code>	unknown
<code>animated</code>	[True False]
<code>aspect</code>	unknown
<code>autoscale_on</code>	unknown
<code>autoscalex_on</code>	unknown
<code>autoscaley_on</code>	unknown
<code>axes</code>	an <code>Axes</code> instance
<code>axes_locator</code>	unknown
<code>axis_bgcolor</code>	any matplotlib color - see <code>colors()</code>
<code>axisbelow</code>	[True False]
<code>clip_box</code>	a <code>matplotlib.transforms.Bbox</code> instance
<code>clip_on</code>	[True False]
<code>clip_path</code>	[(Path, Transform) Patch None]
<code>color_cycle</code>	unknown
<code>contains</code>	a callable function
<code>figure</code>	unknown
<code>frame_on</code>	[True False]
<code>gid</code>	an id string
<code>label</code>	string or anything printable with ‘%s’ conversion.
<code>lod</code>	[True False]
<code>navigate</code>	[True False]
<code>navigate_mode</code>	unknown
<code>path_effects</code>	unknown
<code>picker</code>	[None float boolean callable]
<code>position</code>	unknown
<code>rasterization_zorder</code>	unknown
<code>rasterized</code>	[True False None]
<code>sketch_params</code>	unknown
<code>snap</code>	unknown
<code>title</code>	unknown
<code>transform</code>	<code>Transform</code> instance
<code>url</code>	a url string
<code>visible</code>	[True False]
<code>xbound</code>	unknown
<code>xlabel</code>	unknown
<code>xlim</code>	length 2 sequence of floats
<code>xmargin</code>	unknown
<code>xscale</code>	[‘linear’ ‘log’ ‘symlog’]
<code>xticklabels</code>	sequence of strings
<code>xticks</code>	sequence of floats
<code>ybound</code>	unknown
<code>ylabel</code>	unknown
<code>ylim</code>	length 2 sequence of floats

Continued on next page

Table 62.2 – continued from previous page

Property	Description
<code>ymargin</code>	unknown
<code>yscale</code>	[<code>'linear'</code> <code>'log'</code> <code>'symlog'</code>]
<code>yticklabels</code>	sequence of strings
<code>yticks</code>	sequence of floats
<code>zorder</code>	any number

autofmt_xdate(*bottom=0.2, rotation=30, ha='right'*)

Date ticklabels often overlap, so it is useful to rotate them and right align them. Also, a common use case is a number of subplots with shared xaxes where the x-axis is date data. The ticklabels are often long, and it helps to rotate them on the bottom subplot and turn them off on other subplots, as well as turn off xlabel.

bottom The bottom of the subplots for `subplots_adjust()`

rotation The rotation of the xtick labels

ha The horizontal alignment of the xticklabels

axes None

Read-only: list of axes in Figure

clear()

Clear the figure – synonym for `clf()`.

clf(*keep_observers=False*)

Clear the figure.

Set *keep_observers* to True if, for example, a gui widget is tracking the axes in the figure.

colorbar(*mappable, cax=None, ax=None, use_gridspec=True, **kw*)

Create a colorbar for a `ScalarMappable` instance, *mappable*.

Documentation for the pylab thin wrapper:

Add a colorbar to a plot.

Function signatures for the `pyplot` interface; all but the first are also method signatures for the `colorbar()` method:

```
colorbar(**kwargs)
colorbar(mappable, **kwargs)
colorbar(mappable, cax=cax, **kwargs)
colorbar(mappable, ax=ax, **kwargs)
```

arguments:

mappable the `Image`, `ContourSet`, etc. to which the colorbar applies; this argument is mandatory for the `colorbar()` method but optional for the `colorbar()` function, which sets the default to the current image.

keyword arguments:

cax None | axes object into which the colorbar will be drawn

ax None | parent axes object(s) from which space for a new colorbar axes will be stolen. If a list of axes is given they will all be resized to make room for the colorbar axes.

use_gridspec False | If *cax* is None, a new *cax* is created as an instance of Axes. If *ax* is an instance of Subplot and *use_gridspec* is True, *cax* is created as an instance of Subplot using the *grid_spec* module.

Additional keyword arguments are of two kinds:

axes properties:

Property	Description
<i>orientation</i>	vertical or horizontal
<i>fraction</i>	0.15; fraction of original axes to use for colorbar
<i>pad</i>	0.05 if vertical, 0.15 if horizontal; fraction of original axes between colorbar and new image axes
<i>shrink</i>	1.0; fraction by which to shrink the colorbar
<i>aspect</i>	20; ratio of long to short dimensions
<i>anchor</i>	(0.0, 0.5) if vertical; (0.5, 1.0) if horizontal; the anchor point of the colorbar axes
<i>panchor</i>	(1.0, 0.5) if vertical; (0.5, 0.0) if horizontal; the anchor point of the colorbar parent axes. If False, the parent axes' anchor will be unchanged

colorbar properties:

Property	Description
<i>extend</i>	['neither' 'both' 'min' 'max'] If not 'neither', make pointed end(s) for out-of-range values. These are set for a given colormap using the colormap <code>set_under</code> and <code>set_over</code> methods.
<i>extendfrac</i>	[<i>None</i> 'auto' length lengths] If set to <i>None</i> , both the minimum and maximum triangular colorbar extensions will have a length of 5% of the interior colorbar length (this is the default setting). If set to 'auto', makes the triangular colorbar extensions the same lengths as the interior boxes (when <i>spacing</i> is set to 'uniform') or the same lengths as the respective adjacent interior boxes (when <i>spacing</i> is set to 'proportional'). If a scalar, indicates the length of both the minimum and maximum triangular colorbar extensions as a fraction of the interior colorbar length. A two-element sequence of fractions may also be given, indicating the lengths of the minimum and maximum colorbar extensions respectively as a fraction of the interior colorbar length.
<i>extendirect</i>	[<i>False</i> <i>True</i>] If <i>False</i> the minimum and maximum colorbar extensions will be triangular (the default). If <i>True</i> the extensions will be rectangular.
<i>spacing</i>	['uniform' 'proportional'] Uniform spacing gives each discrete color the same space; proportional makes the space proportional to the data interval.
<i>ticks</i>	[<i>None</i> list of ticks Locator object] If <i>None</i> , ticks are determined automatically from the input.
<i>format</i>	[<i>None</i> format string Formatter object] If <i>None</i> , the <code>ScalarFormatter</code> is used. If a format string is given, e.g., '%.3f', that is used. An alternative <code>Formatter</code> object may be given instead.
<i>drawedges</i>	[<i>False</i> <i>True</i>] If true, draw lines at color boundaries.

The following will probably be useful only in the context of indexed colors (that is, when the mappable has `norm=NoNorm()`), or other unusual circumstances.

Property	Description
<i>boundaries</i>	<i>None</i> or a sequence
<i>values</i>	<i>None</i> or a sequence which must be of length 1 less than the sequence of <i>boundaries</i> . For each region delimited by adjacent entries in <i>boundaries</i> , the color mapped to the corresponding value in <i>values</i> will be used.

If *mappable* is a `ContourSet`, its *extend* kwarg is included automatically.

Note that the *shrink* kwarg provides a simple way to keep a vertical colorbar, for example, from being taller than the axes of the mappable to which the colorbar is attached; but it is a manual

method requiring some trial and error. If the colorbar is too tall (or a horizontal colorbar is too wide) use a smaller value of *shrink*.

For more precise control, you can manually specify the positions of the axes objects in which the mappable and the colorbar are drawn. In this case, do not use any of the axes properties *kwargs*.

It is known that some vector graphics viewer (svg and pdf) renders white gaps between segments of the colorbar. This is due to bugs in the viewers not matplotlib. As a workaround the colorbar can be rendered with overlapping segments:

```
cbar = colorbar()
cbar.solids.set_edgecolor("face")
draw()
```

However this has negative consequences in other circumstances. Particularly with semi transparent images ($\alpha < 1$) and colorbar extensions and is not enabled by default see (issue #1188).

returns: `Colorbar` instance; see also its base class, `ColorbarBase`. Call the `set_label()` method to label the colorbar.

contains (*mouseevent*)

Test whether the mouse event occurred on the figure.

Returns True, { }

delaxes (*a*)

remove *a* from the figure and update the current axes

dpi None

draw (*artist*, *renderer*, **args*, ***kwargs*)

Render the figure using `matplotlib.backend_bases.RendererBase` instance *renderer*.

draw_artist (*a*)

draw `matplotlib.artist.Artist` instance *a* only – this is available only after the figure is drawn

figimage (*X*, *xo=0*, *yo=0*, *alpha=None*, *norm=None*, *cmap=None*, *vmin=None*, *vmax=None*, *origin=None*, ***kwargs*)

Adds a non-resampled image to the figure.

call signatures:

```
figimage(X, **kwargs)
```

adds a non-resampled array *X* to the figure.

```
figimage(X, xo, yo)
```

with pixel offsets *xo*, *yo*,

X must be a float array:

- If X is $M \times N$, assume luminance (grayscale)
- If X is $M \times N \times 3$, assume RGB
- If X is $M \times N \times 4$, assume RGBA

Optional keyword arguments:

Key-word	Description
xo or yo	An integer, the x and y image offset in pixels
cmap	a <code>matplotlib.colors.Colormap</code> instance, eg <code>cm.jet</code> . If <i>None</i> , default to the <code>rc image.cmap</code> value
norm	a <code>matplotlib.colors.Normalize</code> instance. The default is <code>normalization()</code> . This scales luminance \rightarrow 0-1
vmin vmax	used to scale a luminance image to 0-1. If either is <i>None</i> , the min and max of the luminance values will be used. Note if you pass a <code>norm</code> instance, the settings for <code>vmin</code> and <code>vmax</code> will be ignored.
al-pha	the alpha blending value, default is <i>None</i>
ori-gin	['upper' 'lower'] Indicates where the [0,0] index of the array is in the upper left or lower left corner of the axes. Defaults to the <code>rc image.origin</code> value

`figimage` complements the axes image (`imshow()`) which will be resampled to fit the current axes. If you want a resampled image to fill the entire figure, you can define an `Axes` with size `[0,1,0,1]`.

An `matplotlib.image.FigureImage` instance is returned.

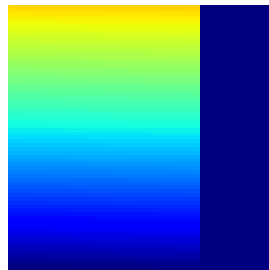
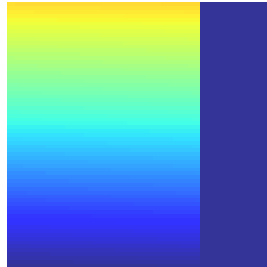

Additional kwargs are Artist kwargs passed on to `FigureImage`

`gca(**kwargs)`

Return the current axes, creating one if necessary

The following kwargs are supported for ensuring the returned axes adheres to the given projection etc., and for axes creation if the active axes does not exist:

Property	Description
<code>adjustable</code>	['box' 'datalim' 'box-forced']
<code>agg_filter</code>	unknown
<code>alpha</code>	float (0.0 transparent through 1.0 opaque)
<code>anchor</code>	unknown
<code>animated</code>	[True False]
<code>aspect</code>	unknown
<code>autoscale_on</code>	unknown
<code>autoscalex_on</code>	unknown
<code>autoscaley_on</code>	unknown
<code>axes</code>	an <code>Axes</code> instance
<code>axes_locator</code>	unknown
<code>axis_bgcolor</code>	any matplotlib color - see <code>colors()</code>
<code>axisbelow</code>	[True False]
<code>clip_box</code>	a <code>matplotlib.transforms.Bbox</code> instance
<code>clip_on</code>	[True False]

Continued on next page

Table 62.3 – continued from previous page

Property	Description
<code>clip_path</code>	[(<code>Path</code> , <code>Transform</code>) <code>Patch</code> <code>None</code>]
<code>color_cycle</code>	unknown
<code>contains</code>	a callable function
<code>figure</code>	unknown
<code>frame_on</code>	[<code>True</code> <code>False</code>]
<code>gid</code>	an id string
<code>label</code>	string or anything printable with ‘%s’ conversion.
<code>lod</code>	[<code>True</code> <code>False</code>]
<code>navigate</code>	[<code>True</code> <code>False</code>]
<code>navigate_mode</code>	unknown
<code>path_effects</code>	unknown
<code>picker</code>	[<code>None</code> <code>float</code> <code>boolean</code> <code>callable</code>]
<code>position</code>	unknown
<code>rasterization_zorder</code>	unknown
<code>rasterized</code>	[<code>True</code> <code>False</code> <code>None</code>]
<code>sketch_params</code>	unknown
<code>snap</code>	unknown
<code>title</code>	unknown
<code>transform</code>	<code>Transform</code> instance
<code>url</code>	a url string
<code>visible</code>	[<code>True</code> <code>False</code>]
<code>xbound</code>	unknown
<code>xlabel</code>	unknown
<code>xlim</code>	length 2 sequence of floats
<code>xmargin</code>	unknown
<code>xscale</code>	[‘linear’ ‘log’ ‘symlog’]
<code>xticklabels</code>	sequence of strings
<code>xticks</code>	sequence of floats
<code>ybound</code>	unknown
<code>ylabel</code>	unknown
<code>ylim</code>	length 2 sequence of floats
<code>ymargin</code>	unknown
<code>yscale</code>	[‘linear’ ‘log’ ‘symlog’]
<code>yticklabels</code>	sequence of strings
<code>yticks</code>	sequence of floats
<code>zorder</code>	any number

`get_axes()`

`get_children()`

get a list of artists contained in the figure

`get_default_bbox_extra_artists()`

get_dpi()

Return the dpi as a float

get_edgecolor()

Get the edge color of the Figure rectangle

get_facecolor()

Get the face color of the Figure rectangle

get_figheight()

Return the figheight as a float

get_figwidth()

Return the figwidth as a float

get_frameon()

get the boolean indicating frameon

get_size_inches()**get_tight_layout()**

Return the Boolean flag, True to use :meth`tight_layout` when drawing.

get_tightbbox(*renderer*)

Return a (tight) bounding box of the figure in inches.

It only accounts axes title, axis labels, and axis ticklabels. Needs improvement.

get_window_extent(args*, ***kwargs*)**

get the figure bounding box in display space; *kwargs* are void

ginput(*n*=1, *timeout*=30, *show_clicks*=True, *mouse_add*=1, *mouse_pop*=3, *mouse_stop*=2)

Call signature:

```
ginput(self, n=1, timeout=30, show_clicks=True,
        mouse_add=1, mouse_pop=3, mouse_stop=2)
```

Blocking call to interact with the figure.

This will wait for *n* clicks from the user and return a list of the coordinates of each click.

If *timeout* is zero or negative, does not timeout.

If *n* is zero or negative, accumulate clicks until a middle click (or potentially both mouse buttons at once) terminates the input.

Right clicking cancels last input.

The buttons used for the various actions (adding points, removing points, terminating the inputs) can be overridden via the arguments *mouse_add*, *mouse_pop* and *mouse_stop*, that give the associated mouse button: 1 for left, 2 for middle, 3 for right.

The keyboard can also be used to select points in case your mouse does not have one or more of the buttons. The delete and backspace keys act like right clicking (i.e., remove last point), the

enter key terminates input and any other key (not already used by the window manager) selects a point.

hold(*b=None*)

Set the hold state. If hold is None (default), toggle the hold state. Else set the hold state to boolean value b.

e.g.:

```
hold()      # toggle hold
hold(True)  # hold is on
hold(False) # hold is off
```

legend(*handles, labels, *args, **kwargs*)

Place a legend in the figure. Labels are a sequence of strings, handles is a sequence of [Line2D](#) or [Patch](#) instances, and loc can be a string or an integer specifying the legend location

USAGE:

```
legend( (line1, line2, line3),
        ('label1', 'label2', 'label3'),
        'upper right')
```

The *loc* location codes are:

```
'best' : 0,          (currently not supported for figure legends)
'upper right' : 1,
'upper left'  : 2,
'lower left'  : 3,
'lower right' : 4,
'right'       : 5,
'center left' : 6,
'center right': 7,
'lower center': 8,
'upper center': 9,
'center'      : 10,
```

loc can also be an (x,y) tuple in figure coords, which specifies the lower left of the legend box. figure coords are (0,0) is the left, bottom of the figure and 1,1 is the right, top.

Keyword arguments:

prop: [*None* | **FontProperties** | **dict**] A `matplotlib.font_manager.FontProperties` instance. If *prop* is a dictionary, a new instance will be created with *prop*. If *None*, use rc settings.

numpoints: **integer** The number of points in the legend line, default is 4

scatterpoints: **integer** The number of points in the legend line, default is 4

scatteryoffsets: **list of floats** a list of yoffsets for scatter symbols in legend

markerscale: [*None* | **scalar**] The relative size of legend markers vs. original. If *None*, use rc settings.

fancybox: [*None* | **False** | **True**] if *True*, draw a frame with a round fancybox. If *None*, use rc

shadow: [*None* | *False* | *True*] If *True*, draw a shadow behind legend. If *None*, use rc settings.

ncol [integer] number of columns. default is 1

mode [["expand" | *None*]] if mode is "expand", the legend will be horizontally expanded to fill the axes area (or *bbox_to_anchor*)

title [string] the legend title

Padding and spacing between various elements use following keywords parameters. The dimensions of these values are given as a fraction of the fontsize. Values from rcParams will be used if None.

Keyword	Description
borderpad	the fractional whitespace inside the legend border
labelspacing	the vertical space between the legend entries
handlelength	the length of the legend handles
handletextpad	the pad between the legend handle and text
borderaxespad	the pad between the axes and legend border
columnspacing	the spacing between columns

Note: Not all kinds of artist are supported by the legend. See LINK (FIXME) for details.

Example:

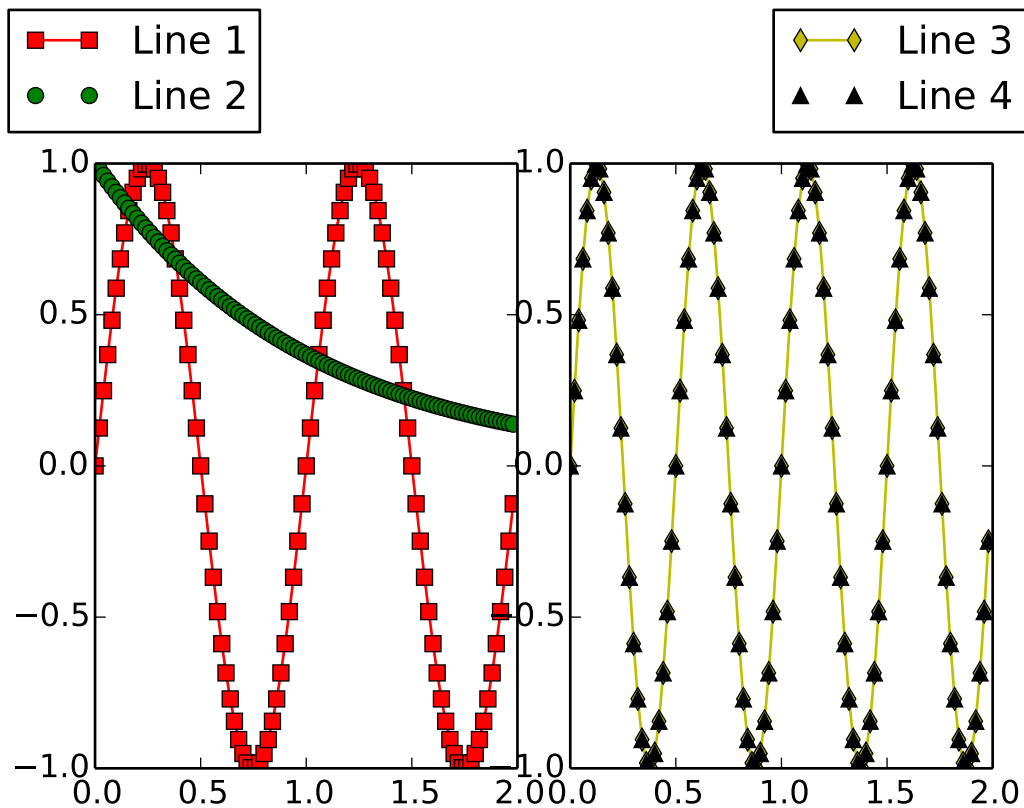

savefig(*args, **kwargs)
Save the current figure.

Call signature:

```
savefig(fname, dpi=None, facecolor='w', edgecolor='w',
        orientation='portrait', papertype=None, format=None,
        transparent=False, bbox_inches=None, pad_inches=0.1,
        frameon=None)
```

The output formats available depend on the backend being used.

Arguments:

fname: A string containing a path to a filename, or a Python file-like object, or possibly some backend-dependent object such as PdfPages.

If *format* is *None* and *fname* is a string, the output format is deduced from the extension of the filename. If the filename has no extension, the value of the *rc* parameter `savefig.format` is used.

If *fname* is not a string, remember to specify *format* to ensure that the correct backend is used.

Keyword arguments:

dpi: [*None* | **scalar** > 0] The resolution in dots per inch. If *None* it will default to the value `savefig.dpi` in the `matplotlibrc` file.

facecolor, edgecolor: the colors of the figure rectangle

orientation: ['landscape' | 'portrait'] not supported on all backends; currently only on postscript output

papertype: One of 'letter', 'legal', 'executive', 'ledger', 'a0' through 'a10', 'b0' through 'b10'. Only supported for postscript output.

format: One of the file extensions supported by the active backend. Most backends support png, pdf, ps, eps and svg.

transparent: If *True*, the axes patches will all be transparent; the figure patch will also be transparent unless *facecolor* and/or *edgecolor* are specified via *kwargs*. This is useful, for example, for displaying a plot on top of a colored background on a web page. The transparency of these patches will be restored to their original values upon exit of this function.

frameon: If *True*, the figure patch will be colored, if *False*, the figure background will be transparent. If not provided, the *rcParam* 'savefig.frameon' will be used.

bbox_inches: Bbox in inches. Only the given portion of the figure is saved. If 'tight', try to figure out the tight bbox of the figure.

pad_inches: Amount of padding around the figure when *bbox_inches* is 'tight'.

bbox_extra_artists: A list of extra artists that will be considered when the tight bbox is calculated.

sca(*a*)

Set the current axes to be *a* and return *a*

set_canvas(*canvas*)

Set the canvas that contains the figure

ACCEPTS: a FigureCanvas instance

set_dpi(*val*)

Set the dots-per-inch of the figure

ACCEPTS: float

set_edgecolor(*color*)

Set the edge color of the Figure rectangle

ACCEPTS: any matplotlib color - see help(colors)

set_facecolor(*color*)

Set the face color of the Figure rectangle

ACCEPTS: any matplotlib color - see help(colors)

set_figheight(*val*)

Set the height of the figure in inches

ACCEPTS: float

set_figwidth(*val*)

Set the width of the figure in inches

ACCEPTS: float

set_frameon(*b*)

Set whether the figure frame (background) is displayed or invisible

ACCEPTS: boolean

set_size_inches(*w, h, forward=False*)

Set the figure size in inches

Usage:

```
fig.set_size_inches(w,h) # OR
fig.set_size_inches((w,h) )
```

optional kwarg *forward=True* will cause the canvas size to be automatically updated; eg you can resize the figure window from the shell

ACCEPTS: a w,h tuple with w,h in inches

set_tight_layout(*tight*)

Set whether `tight_layout()` is used upon drawing. If None, the rc-Params['figure.autolayout'] value will be set.

When providing a dict containing the keys `pad`, `w_pad`, `h_pad` and `rect`, the default `tight_layout()` paddings will be overridden.

ACCEPTS: [True | False | dict | None]

show(*warn=True*)

If using a GUI backend with pyplot, display the figure window.

If the figure was not created using `figure()`, it will lack a `FigureManagerBase`, and will raise an `AttributeError`.

For non-GUI backends, this does nothing, in which case a warning will be issued if *warn* is True (default).

subplots_adjust(*args, **kwargs)

Call signature:

```
subplots_adjust(left=None, bottom=None, right=None, top=None,
               wspace=None, hspace=None)
```

Update the `SubplotParams` with *kwargs* (defaulting to rc when *None*) and update the subplot locations

suptitle(t, **kwargs)

Add a centered title to the figure.

kwargs are `matplotlib.text.Text` properties. Using figure coordinates, the defaults are:

- `x` [0.5] The x location of the text in figure coords
- `y` [0.98] The y location of the text in figure coords
- `horizontalalignment` ['center'] The horizontal alignment of the text
- `verticalalignment` ['top'] The vertical alignment of the text

A `matplotlib.text.Text` instance is returned.

Example:

```
fig.suptitle('this is the figure title', fontsize=12)
```

text(x, y, s, *args, **kwargs)

Add text to figure.

Call signature:

```
text(x, y, s, fontdict=None, **kwargs)
```

Add text to figure at location *x*, *y* (relative 0-1 coords). See `text()` for the meaning of the other arguments.

kwargs control the `Text` properties:

Property	Description
<code>agg_filter</code>	unknown
<code>alpha</code>	float (0.0 transparent through 1.0 opaque)
<code>animated</code>	[True False]
<code>axes</code>	an <code>Axes</code> instance
<code>backgroundcolor</code>	any matplotlib color
<code>bbox</code>	rectangle prop dict
<code>clip_box</code>	a <code>matplotlib.transforms.Bbox</code> instance
<code>clip_on</code>	[True False]
<code>clip_path</code>	[(Path, Transform) Patch None]
<code>color</code>	any matplotlib color
<code>contains</code>	a callable function
<code>family</code> or <code>fontfamily</code> or <code>fontname</code> or <code>name</code>	[FONTNAME 'serif' 'sans-serif' 'cursive' 'fantasy' 'monospace']

Table 62.4 – continued from

Property	Description
<code>figure</code>	a <code>matplotlib.figure.Figure</code> instance
<code>fontproperties</code> or <code>font_properties</code>	a <code>matplotlib.font_manager.FontProperties</code> instance
<code>gid</code>	an id string
<code>horizontalalignment</code> or <code>ha</code>	['center' 'right' 'left']
<code>label</code>	string or anything printable with '%s' conversion.
<code>linespacing</code>	float (multiple of font size)
<code>lod</code>	[True False]
<code>multialignment</code>	['left' 'right' 'center']
<code>path_effects</code>	unknown
<code>picker</code>	[None float boolean callable]
<code>position</code>	(x,y)
<code>rasterized</code>	[True False None]
<code>rotation</code>	[angle in degrees 'vertical' 'horizontal']
<code>rotation_mode</code>	unknown
<code>size</code> or <code>fontsize</code>	[size in points 'xx-small' 'x-small' 'small' 'medium' 'large' 'x-large']
<code>sketch_params</code>	unknown
<code>snap</code>	unknown
<code>stretch</code> or <code>fontstretch</code>	[a numeric value in range 0-1000 'ultra-condensed' 'extra-condensed' 'condensed' 'normal' 'expanded' 'extra-expanded' 'ultra-expanded']
<code>style</code> or <code>fontstyle</code>	['normal' 'italic' 'oblique']
<code>text</code>	string or anything printable with '%s' conversion.
<code>transform</code>	<code>Transform</code> instance
<code>url</code>	a url string
<code>variant</code> or <code>fontvariant</code>	['normal' 'small-caps']
<code>verticalalignment</code> or <code>va</code> or <code>ma</code>	['center' 'top' 'bottom' 'baseline']
<code>visible</code>	[True False]
<code>weight</code> or <code>fontweight</code>	[a numeric value in range 0-1000 'ultralight' 'light' 'normal' 'regular' 'bold' 'extra-bold' 'black']
<code>x</code>	float
<code>y</code>	float
<code>zorder</code>	any number

tight_layout (*renderer=None, pad=1.08, h_pad=None, w_pad=None, rect=None*)

Adjust subplot parameters to give specified padding.

Parameters:

pad [float] padding between the figure edge and the edges of subplots, as a fraction of the font-size.

h_pad, w_pad [float] padding (height/width) between edges of adjacent subplots. Defaults to `pad_inches`.

rect [if rect is given, it is interpreted as a rectangle] (left, bottom, right, top) in the normalized figure coordinate that the whole subplots area (including labels) will fit into. Default is (0, 0, 1, 1).

waitforbuttonpress (*timeout=-1*)

Call signature:

```
waitforbuttonpress(self, timeout=-1)
```

Blocking call to interact with the figure.

This will return True if a key was pressed, False if a mouse button was pressed and None if *timeout* was reached without either being pressed.

If *timeout* is negative, does not timeout.

```
class matplotlib.figure.SubplotParams(left=None, bottom=None, right=None, top=None,
                                       wspace=None, hspace=None)
```

A class to hold the parameters for a subplot

All dimensions are fraction of the figure width or height. All values default to their rc params

The following attributes are available

left [0.125] The left side of the subplots of the figure

right [0.9] The right side of the subplots of the figure

bottom [0.1] The bottom of the subplots of the figure

top [0.9] The top of the subplots of the figure

wspace [0.2] The amount of width reserved for blank space between subplots

hspace [0.2] The amount of height reserved for white space between subplots

update(*left=None, bottom=None, right=None, top=None, wspace=None, hspace=None*)

Update the current values. If any kwarg is None, default to the current value, if set, otherwise to rc

```
matplotlib.figure.figaspect(arg)
```

Create a figure with specified aspect ratio. If *arg* is a number, use that aspect ratio. If *arg* is an array, *figaspect* will determine the width and height for a figure that would fit array preserving aspect ratio. The figure width, height in inches are returned. Be sure to create an axes with equal width and height, eg

Example usage:

```
# make a figure twice as tall as it is wide
w, h = figaspect(2.)
fig = Figure(figsize=(w,h))
ax = fig.add_axes([0.1, 0.1, 0.8, 0.8])
ax.imshow(A, **kwargs)
```

```
# make a figure with the proper aspect for an array
A = rand(5,3)
w, h = figaspect(A)
fig = Figure(figsize=(w,h))
ax = fig.add_axes([0.1, 0.1, 0.8, 0.8])
ax.imshow(A, **kwargs)
```

Thanks to Fernando Perez for this function

FONT_MANAGER

63.1 matplotlib.font_manager

A module for finding, managing, and using fonts across platforms.

This module provides a single `FontManager` instance that can be shared across backends and platforms. The `findfont()` function returns the best TrueType (TTF) font file in the local or system font path that matches the specified `FontProperties` instance. The `FontManager` also handles Adobe Font Metrics (AFM) font files for use by the PostScript backend.

The design is based on the [W3C Cascading Style Sheet, Level 1 \(CSS1\) font specification](#). Future versions may implement the Level 2 or 2.1 specifications.

Experimental support is included for using `fontconfig` on Unix variant platforms (Linux, OS X, Solaris). To enable it, set the constant `USE_FONTCONFIG` in this file to `True`. `Fontconfig` has the advantage that it is the standard way to look up fonts on X11 platforms, so if a font is installed, it is much more likely to be found.

```
class matplotlib.font_manager.FontEntry(fname='', name='', style='normal',  
                                         variant='normal', weight='normal',  
                                         stretch='normal', size='medium')
```

Bases: object

A class for storing Font properties. It is used when populating the font lookup dictionary.

```
class matplotlib.font_manager.FontManager(size=None, weight='normal')
```

On import, the `FontManager` singleton instance creates a list of TrueType fonts based on the font properties: name, style, variant, weight, stretch, and size. The `findfont()` method does a nearest neighbor search to find the font that most closely matches the specification. If no good enough match is found, a default font is returned.

```
findfont(prop, fontext='ttf', directory=None, fallback_to_default=True, re-  
         build_if_missing=True)
```

Search the font list for the font that most closely matches the `FontProperties` `prop`.

`findfont()` performs a nearest neighbor search. Each font is given a similarity score to the target font properties. The first font with the highest score is returned. If no matches below a certain threshold are found, the default font (usually Vera Sans) is returned.

`directory`, if specified, will only return fonts from the given directory (or subdirectory of that directory).

The result is cached, so subsequent lookups don't have to perform the $O(n)$ nearest neighbor search.

If `fallback_to_default` is True, will fallback to the default font family (usually “Bitstream Vera Sans” or “Helvetica”) if the first lookup hard-fails.

See the [W3C Cascading Style Sheet, Level 1](#) documentation for a description of the font finding algorithm.

static get_default_size()

Return the default font size.

get_default_weight()

Return the default font weight.

score_family(*families*, *family2*)

Returns a match score between the list of font families in *families* and the font family name *family2*.

An exact match anywhere in the list returns 0.0.

A match by generic font name will return 0.1.

No match will return 1.0.

score_size(*size1*, *size2*)

Returns a match score between *size1* and *size2*.

If *size2* (the size specified in the font file) is ‘scalable’, this function always returns 0.0, since any font size can be generated.

Otherwise, the result is the absolute distance between *size1* and *size2*, normalized so that the usual range of font sizes (6pt - 72pt) will lie between 0.0 and 1.0.

score_stretch(*stretch1*, *stretch2*)

Returns a match score between *stretch1* and *stretch2*.

The result is the absolute value of the difference between the CSS numeric values of *stretch1* and *stretch2*, normalized between 0.0 and 1.0.

score_style(*style1*, *style2*)

Returns a match score between *style1* and *style2*.

An exact match returns 0.0.

A match between ‘italic’ and ‘oblique’ returns 0.1.

No match returns 1.0.

score_variant(*variant1*, *variant2*)

Returns a match score between *variant1* and *variant2*.

An exact match returns 0.0, otherwise 1.0.

score_weight(*weight1*, *weight2*)

Returns a match score between *weight1* and *weight2*.

The result is the absolute value of the difference between the CSS numeric values of *weight1* and *weight2*, normalized between 0.0 and 1.0.

set_default_weight(*weight*)

Set the default font weight. The initial value is ‘normal’.

update_fonts(*filenames*)

Update the font dictionary with new font files. Currently not implemented.

```
class matplotlib.font_manager.FontProperties(family=None, style=None, variant=None,
                                             weight=None, stretch=None, size=None,
                                             fname=None, _init=None)
```

Bases: object

A class for storing and manipulating font properties.

The font properties are those described in the [W3C Cascading Style Sheet, Level 1](#) font specification.

The six properties are:

- family: A list of font names in decreasing order of priority. The items may include a generic font family name, either ‘serif’, ‘sans-serif’, ‘cursive’, ‘fantasy’, or ‘monospace’. In that case, the actual font to be used will be looked up from the associated rcParam in `matplotlibrc`.
- style: Either ‘normal’, ‘italic’ or ‘oblique’.
- variant: Either ‘normal’ or ‘small-caps’.
- stretch: A numeric value in the range 0-1000 or one of ‘ultra-condensed’, ‘extra-condensed’, ‘condensed’, ‘semi-condensed’, ‘normal’, ‘semi-expanded’, ‘expanded’, ‘extra-expanded’ or ‘ultra-expanded’
- weight: A numeric value in the range 0-1000 or one of ‘ultralight’, ‘light’, ‘normal’, ‘regular’, ‘book’, ‘medium’, ‘roman’, ‘semibold’, ‘demibold’, ‘demi’, ‘bold’, ‘heavy’, ‘extra bold’, ‘black’
- size: Either an relative value of ‘xx-small’, ‘x-small’, ‘small’, ‘medium’, ‘large’, ‘x-large’, ‘xx-large’ or an absolute font size, e.g., 12

The default font property for TrueType fonts (as specified in the default `matplotlibrc` file) is:

sans-serif, normal, normal, normal, normal, scalable.

Alternatively, a font may be specified using an absolute path to a .ttf file, by using the *fname* kwarg.

The preferred usage of font sizes is to use the relative values, e.g., ‘large’, instead of absolute font sizes, e.g., 12. This approach allows all text sizes to be made larger or smaller based on the font manager’s default font size.

This class will also accept a `fontconfig` pattern, if it is the only argument provided. See the documentation on [fontconfig patterns](#). This support does not require `fontconfig` to be installed. We are merely borrowing its pattern syntax for use here.

Note that matplotlib’s internal font manager and `fontconfig` use a different algorithm to lookup fonts, so the results of the same pattern may be different in matplotlib than in other applications that use `fontconfig`.

copy()

Return a deep copy of self

get_family()

Return a list of font names that comprise the font family.

get_file()

Return the filename of the associated font.

get_fontconfig_pattern()

Get a fontconfig pattern suitable for looking up the font as specified with fontconfig's `fc-match` utility.

See the documentation on [fontconfig patterns](#).

This support does not require fontconfig to be installed or support for it to be enabled. We are merely borrowing its pattern syntax for use here.

get_name()

Return the name of the font that best matches the font properties.

get_size()

Return the font size.

get_size_in_points()

get_slant()

Return the font style. Values are: 'normal', 'italic' or 'oblique'.

get_stretch()

Return the font stretch or width. Options are: 'ultra-condensed', 'extra-condensed', 'condensed', 'semi-condensed', 'normal', 'semi-expanded', 'expanded', 'extra-expanded', 'ultra-expanded'.

get_style()

Return the font style. Values are: 'normal', 'italic' or 'oblique'.

get_variant()

Return the font variant. Values are: 'normal' or 'small-caps'.

get_weight()

Set the font weight. Options are: A numeric value in the range 0-1000 or one of 'light', 'normal', 'regular', 'book', 'medium', 'roman', 'semibold', 'demibold', 'demi', 'bold', 'heavy', 'extra bold', 'black'

set_family(*family*)

Change the font family. May be either an alias (generic name is CSS parlance), such as: 'serif', 'sans-serif', 'cursive', 'fantasy', or 'monospace', a real font name or a list of real font names. Real font names are not supported when `text.usetex` is True.

set_file(*file*)

Set the filename of the fontfile to use. In this case, all other properties will be ignored.

set_fontconfig_pattern(*pattern*)

Set the properties by parsing a fontconfig *pattern*.

See the documentation on [fontconfig patterns](#).

This support does not require fontconfig to be installed or support for it to be enabled. We are merely borrowing its pattern syntax for use here.

set_name(*family*)

Change the font family. May be either an alias (generic name in CSS parlance), such as: ‘serif’, ‘sans-serif’, ‘cursive’, ‘fantasy’, or ‘monospace’, a real font name or a list of real font names. Real font names are not supported when `text.usetex` is True.

set_size(*size*)

Set the font size. Either an relative value of ‘xx-small’, ‘x-small’, ‘small’, ‘medium’, ‘large’, ‘x-large’, ‘xx-large’ or an absolute font size, e.g., 12.

set_slant(*style*)

Set the font style. Values are: ‘normal’, ‘italic’ or ‘oblique’.

set_stretch(*stretch*)

Set the font stretch or width. Options are: ‘ultra-condensed’, ‘extra-condensed’, ‘condensed’, ‘semi-condensed’, ‘normal’, ‘semi-expanded’, ‘expanded’, ‘extra-expanded’ or ‘ultra-expanded’, or a numeric value in the range 0-1000.

set_style(*style*)

Set the font style. Values are: ‘normal’, ‘italic’ or ‘oblique’.

set_variant(*variant*)

Set the font variant. Values are: ‘normal’ or ‘small-caps’.

set_weight(*weight*)

Set the font weight. May be either a numeric value in the range 0-1000 or one of ‘ultralight’, ‘light’, ‘normal’, ‘regular’, ‘book’, ‘medium’, ‘roman’, ‘semibold’, ‘demibold’, ‘demi’, ‘bold’, ‘heavy’, ‘extra bold’, ‘black’

`matplotlib.font_manager.OSXInstalledFonts`(*directories=None, fontext='tff'*)

Get list of font files on OS X - ignores font suffix by default.

`matplotlib.font_manager.afmFontProperty`(*fontpath, font*)

A function for populating a FontKey instance by extracting information from the AFM font file.

font is a class:AFM instance.

`matplotlib.font_manager.createFontList`(*fontfiles, fontext='tff'*)

A function to create a font lookup list. The default is to create a list of TrueType fonts. An AFM font list can optionally be created.

`matplotlib.font_manager.findSystemFonts`(*fontpaths=None, fontext='tff'*)

Search for fonts in the specified font paths. If no paths are given, will use a standard set of system paths, as well as the list of fonts tracked by fontconfig if fontconfig is installed and available. A list of TrueType fonts are returned by default with AFM fonts as an option.

`matplotlib.font_manager.findfont`(*prop, **kw*)

`matplotlib.font_manager.get_fontconfig_fonts`(*fontext='tff'*)

Grab a list of all the fonts that are being tracked by fontconfig by making a system call to `fc-list`. This is an easy way to grab all of the fonts the user wants to be made available to applications, without needing knowing where all of them reside.

`matplotlib.font_manager.get_fonttext_synonyms(fonttext)`

Return a list of file extensions extensions that are synonyms for the given file extension *fileext*.

`matplotlib.font_manager.is_opentype_cff_font(filename)`

Returns True if the given font is a Postscript Compact Font Format Font embedded in an OpenType wrapper. Used by the PostScript and PDF backends that can not subset these fonts.

`matplotlib.font_manager.list_fonts(directory, extensions)`

Return a list of all fonts matching any of the extensions, possibly upper-cased, found recursively under the directory.

`matplotlib.font_manager.pickle_dump(data, filename)`

Equivalent to `pickle.dump(data, open(filename, 'w'))` but closes the file to prevent filehandle leakage.

`matplotlib.font_manager.pickle_load(filename)`

Equivalent to `pickle.load(open(filename, 'r'))` but closes the file to prevent filehandle leakage.

`matplotlib.font_manager.ttfFontProperty(font)`

A function for populating the `FontKey` by extracting information from the TrueType font file.

font is a `FT2Font` instance.

`matplotlib.font_manager.ttfdict_to_fnames(d)`

flatten a `ttfdict` to all the filenames it contains

`matplotlib.font_manager.weight_as_number(weight)`

Return the weight property as a numeric value. String values are converted to their corresponding numeric value.

`matplotlib.font_manager.win32FontDirectory()`

Return the user-specified font directory for Win32. This is looked up from the registry key:

```
\HKEY_CURRENT_USER\Software\Microsoft\Windows\CurrentVersion\Explorer\Shell Folders\Fonts
```

If the key is not found, `$WINDIR/Fonts` will be returned.

`matplotlib.font_manager.win32InstalledFonts(directory=None, fonttext='tff')`

Search for fonts in the specified font directory, or use the system directories if none given. A list of TrueType font filenames are returned by default, or AFM fonts if *fonttext* == 'afm'.

63.2 matplotlib.fontconfig_pattern

A module for parsing and generating fontconfig patterns.

See the [fontconfig pattern specification](#) for more information.

`class matplotlib.fontconfig_pattern.FontconfigPatternParser`

A simple `py`-parsing-based parser for fontconfig-style patterns.

See the [fontconfig pattern specification](#) for more information.

parse(*pattern*)

Parse the given fontconfig *pattern* and return a dictionary of key/value pairs useful for initializing a `font_manager.FontProperties` object.

matplotlib.fontconfig_pattern.family_escape()

sub(repl, string[, count = 0]) -> newstring Return the string obtained by replacing the leftmost non-overlapping occurrences of *pattern* in *string* by the replacement *repl*.

matplotlib.fontconfig_pattern.family_unescape()

sub(repl, string[, count = 0]) -> newstring Return the string obtained by replacing the leftmost non-overlapping occurrences of *pattern* in *string* by the replacement *repl*.

matplotlib.fontconfig_pattern.generate_fontconfig_pattern(*d*)

Given a dictionary of key/value pairs, generates a fontconfig pattern string.

matplotlib.fontconfig_pattern.value_escape()

sub(repl, string[, count = 0]) -> newstring Return the string obtained by replacing the leftmost non-overlapping occurrences of *pattern* in *string* by the replacement *repl*.

matplotlib.fontconfig_pattern.value_unescape()

sub(repl, string[, count = 0]) -> newstring Return the string obtained by replacing the leftmost non-overlapping occurrences of *pattern* in *string* by the replacement *repl*.

64.1 `matplotlib.gridspec`

`gridspec` is a module which specifies the location of the subplot in the figure.

GridSpec specifies the geometry of the grid that a subplot will be placed. The number of rows and number of columns of the grid need to be set. Optionally, the subplot layout parameters (e.g., left, right, etc.) can be tuned.

SubplotSpec specifies the location of the subplot in the given *GridSpec*.

```
class matplotlib.gridspec.GridSpec(nrows, ncols, left=None, bottom=None, right=None,
                                   top=None, wspace=None, hspace=None,
                                   width_ratios=None, height_ratios=None)
```

Bases: `matplotlib.gridspec.GridSpecBase`

A class that specifies the geometry of the grid that a subplot will be placed. The location of grid is determined by similar way as the `SubplotParams`.

The number of rows and number of columns of the grid need to be set. Optionally, the subplot layout parameters (e.g., left, right, etc.) can be tuned.

get_subplot_params(*fig=None*)

return a dictionary of subplot layout parameters. The default parameters are from `rcParams` unless a figure attribute is set.

locally_modified_subplot_params()

tight_layout(*fig, renderer=None, pad=1.08, h_pad=None, w_pad=None, rect=None*)

Adjust subplot parameters to give specified padding.

Parameters:

pad [float] padding between the figure edge and the edges of subplots, as a fraction of the font-size.

h_pad, w_pad [float] padding (height/width) between edges of adjacent subplots. Defaults to `pad_inches`.

rect [if rect is given, it is interpreted as a rectangle] (left, bottom, right, top) in the normalized figure coordinate that the whole subplots area (including labels) will fit into. Default is (0, 0, 1, 1).

update(**kwargs)

Update the current values. If any kwarg is None, default to the current value, if set, otherwise to rc.

class matplotlib.gridspec.**GridSpecBase**(nrows, ncols, height_ratios=None, width_ratios=None)

Bases: object

A base class of GridSpec that specifies the geometry of the grid that a subplot will be placed.

The number of rows and number of columns of the grid need to be set. Optionally, the ratio of heights and widths of rows and columns can be specified.

get_geometry()

get the geometry of the grid, eg 2,3

get_grid_positions(fig)

return lists of bottom and top position of rows, left and right positions of columns.

get_height_ratios()

get_subplot_params(fig=None)

get_width_ratios()

new_subplotspec(loc, rowspan=1, colspan=1)

create and return a SubplotSpec instance.

set_height_ratios(height_ratios)

set_width_ratios(width_ratios)

class matplotlib.gridspec.**GridSpecFromSubplotSpec**(nrows, ncols, subplot_spec, wspace=None, hspace=None, height_ratios=None, width_ratios=None)

Bases: matplotlib.gridspec.GridSpecBase

GridSpec whose subplot layout parameters are inherited from the location specified by a given SubplotSpec.

The number of rows and number of columns of the grid need to be set. An instance of SubplotSpec is also needed to be set from which the layout parameters will be inherited. The wspace and hspace of the layout can be optionally specified or the default values (from the figure or rcParams) will be used.

get_subplot_params(fig=None)

return a dictionary of subplot layout parameters.

get_topmost_subplotspec()

get the topmost SubplotSpec instance associated with the subplot

class matplotlib.gridspec.SubplotSpec(*gridspec, num1, num2=None*)

Bases: object

specifies the location of the subplot in the given *GridSpec*.

The subplot will occupy the num1-th cell of the given gridspec. If num2 is provided, the subplot will span between num1-th cell and num2-th cell.

The index starts from 0.

get_geometry()

get the subplot geometry, eg 2,2,3. Unlike SuplorParams, index is 0-based

get_gridspec()

get_position(*fig, return_all=False*)

update the subplot position from fig.subplotpars

get_topmost_subplotspec()

get the topmost SubplotSpec instance associated with the subplot

65.1 matplotlib.legend

The legend module defines the Legend class, which is responsible for drawing legends associated with axes and/or figures.

The Legend class can be considered as a container of legend handles and legend texts. Creation of corresponding legend handles from the plot elements in the axes or figures (e.g., lines, patches, etc.) are specified by the handler map, which defines the mapping between the plot elements and the legend handlers to be used (the default legend handlers are defined in the `legend_handler` module). Note that not all kinds of artist are supported by the legend yet (See *Legend guide* for more information).

class `matplotlib.legend.DraggableLegend`(*legend, use_blit=False, update='loc'*)

Bases: `matplotlib.offsetbox.DraggableOffsetBox`

update [If “loc”, update *loc* parameter of] legend upon finalizing. If “bbox”, update *bbox_to_anchor* parameter.

artist_picker(*legend, evt*)

finalize_offset()

class `matplotlib.legend.Legend`(*parent, handles, labels, loc=None, numpoints=None, markerscale=None, scatterpoints=None, scatteryoffsets=None, prop=None, fontsize=None, borderpad=None, labelspacing=None, handlelength=None, handleheight=None, handletextpad=None, borderaxespad=None, columnspacing=None, ncol=1, mode=None, fancybox=None, shadow=None, title=None, framealpha=None, bbox_to_anchor=None, bbox_transform=None, frameon=None, handler_map=None*)

Bases: `matplotlib.artist.Artist`

Place a legend on the axes at location *loc*. Labels are a sequence of strings and *loc* can be a string or an integer specifying the legend location

The location codes are:

'best' : 0, (only implemented for axis legends)

'upper right' : 1,

```
'upper left' : 2,
'lower left' : 3,
'lower right' : 4,
'right' : 5,
'center left' : 6,
'center right' : 7,
'lower center' : 8,
'upper center' : 9,
'center' : 10,
```

loc can be a tuple of the normalized coordinate values with respect its parent.

- *parent*: the artist that contains the legend
- **handles**: a list of artists (lines, patches) to be added to the legend
- *labels*: a list of strings to label the legend

Optional keyword arguments:

Keyword	Description
loc	a location code
prop	the font property
fontsize	the font size (used only if prop is not specified)
markerscale	the relative size of legend markers vs. original
numpoints	the number of points in the legend for line
scatterpoints	the number of points in the legend for scatter plot
scatteryoffsets	a list of yoffsets for scatter symbols in legend
frameon	if True, draw a frame around the legend. If None, use rc
fancybox	if True, draw a frame with a round fancybox. If None, use rc
shadow	if True, draw a shadow behind legend
framealpha	If not None, alpha channel for the frame.
ncol	number of columns
borderpad	the fractional whitespace inside the legend border
labelspacing	the vertical space between the legend entries
handlelength	the length of the legend handles
handleheight	the length of the legend handles
handletextpad	the pad between the legend handle and text
borderaxespad	the pad between the axes and legend border
columnspacing	the spacing between columns
title	the legend title
bbox_to_anchor	the bbox that the legend will be anchored.
bbox_transform	the transform for the bbox. transAxes if None.

The pad and spacing parameters are measured in font-size units. e.g., a fontsize of 10 points and a handlelength=5 implies a handlelength of 50 points. Values from rcParams will be used if None.

Users can specify any arbitrary location for the legend using the *bbox_to_anchor* keyword argument. *bbox_to_anchor* can be an instance of BboxBase(or its derivatives) or a tuple of 2 or 4 floats. See [set_bbox_to_anchor\(\)](#) for more detail.

The legend location can be specified by setting *loc* with a tuple of 2 floats, which is interpreted as the lower-left corner of the legend in the normalized axes coordinate.

codes = {'right': 5, 'center left': 6, 'upper right': 1, 'lower right': 4, 'best': 0, 'center': 10, 'lower left': 3, 'cen

contains(*event*)

draggable(*state=None, use_blit=False, update='loc'*)

Set the draggable state – if state is

- None : toggle the current state
- True : turn draggable on
- False : turn draggable off

If draggable is on, you can drag the legend on the canvas with the mouse. The DraggableLegend helper instance is returned if draggable is on.

The update parameter control which parameter of the legend changes when dragged. If update is “loc”, the *loc* paramter of the legend is changed. If “bbox”, the *bbox_to_anchor* parameter is changed.

draw(*artist, renderer, *args, **kwargs*)

Draw everything that belongs to the legend

draw_frame(*b*)

b is a boolean. Set draw frame to *b*

get_bbox_to_anchor()

return the bbox that the legend will be anchored

get_children()

return a list of child artists

classmethod get_default_handler_map()

A class method that returns the default handler map.

get_frame()

return the Rectangle instance used to frame the legend

get_frame_on()

Get whether the legend box patch is drawn

static get_legend_handler(*legend_handler_map, orig_handle*)

return a legend handler from *legend_handler_map* that corresponds to *orig_handler*.

legend_handler_map should be a dictionary object (that is returned by the *get_legend_handler_map* method).

It first checks if the *orig_handle* itself is a key in the *legend_hanler_map* and return the associated value. Otherwise, it checks for each of the classes in its method-resolution-order. If no matching key is found, it returns None.

get_legend_handler_map()

return the handler map.

get_lines()

return a list of lines.Line2D instances in the legend

get_patches()

return a list of patch instances in the legend

get_texts()

return a list of text.Text instance in the legend

get_title()

return Text instance for the legend title

get_window_extent(*args, **kwargs)

return a extent of the the legend

set_bbox_to_anchor(bbox, transform=None)

set the bbox that the legend will be anchored.

bbox can be a BboxBase instance, a tuple of [left, bottom, width, height] in the given transform (normalized axes coordinate if None), or a tuple of [left, bottom] where the width and height will be assumed to be zero.

classmethod set_default_handler_map(handler_map)

A class method to set the default handler map.

set_frame_on(b)

Set whether the legend box patch is drawn

ACCEPTS: [*True* | *False*]

set_title(title, prop=None)

set the legend title. Fontproperties can be optionally set with *prop* parameter.

classmethod update_default_handler_map(handler_map)

A class method to update the default handler map.

zorder = 5

MARKERS

66.1 matplotlib.markers

This module contains functions to handle markers. Used by both the marker functionality of `plot` and `scatter`.

All possible markers are defined here:

marker	description
“.”	point
“,”	pixel
“o”	circle
“v”	triangle_down
“^”	triangle_up
“<”	triangle_left
“>”	triangle_right
“1”	tri_down
“2”	tri_up
“3”	tri_left
“4”	tri_right
“8”	octagon
“s”	square
“p”	pentagon
“*”	star
“h”	hexagon1
“H”	hexagon2
“+”	plus
“x”	x
“D”	diamond
“d”	thin_diamond
“ ”	vline
“_”	hline
TICKLEFT	tickleft
TICKRIGHT	tickright
TICKUP	tickup
TICKDOWN	tickdown

Continued on next page

Table 66.1 – continued from previous page

marker	description
CARETLEFT	caretleft
CARETRIGHT	caretright
CARETUP	caretup
CARETDOWN	caretdown
“None”	nothing
None	nothing
” “	nothing
“”	nothing
'\$...\$'	render the string using <code>mathtext</code> .
verts	a list of (x, y) pairs used for Path vertices.
path	a Path instance.
(numsides, style, angle)	see below

The marker can also be a tuple (numsides, style, angle), which will create a custom, regular symbol.

numsides: the number of sides

style: the style of the regular symbol:

Value	Description
0	a regular polygon
1	a star-like symbol
2	an asterisk
3	a circle (numsides and angle is ignored)

angle: the angle of rotation of the symbol, in degrees

For backward compatibility, the form (verts, 0) is also accepted, but it is equivalent to just verts for giving a raw set of vertices that define the shape.

class matplotlib.markers.**MarkerStyle**(marker=None, fillstyle='full')

Bases: object

MarkerStyle

Parameters marker : string or array_like, optional, default: None

See the descriptions of possible markers in the module docstring.

fillstyle : string, optional, default: 'full'

'full', 'left', 'right', 'bottom', 'top', 'none'

Attributes

markers	
fillstyles	tuple() -> empty tuple
filled_markers	tuple() -> empty tuple

filled_markers = ('o', 'v', '^', '<', '>', '8', 's', 'p', '*', 'h', 'H', 'D', 'd')

`fillstyles = ('full', 'left', 'right', 'bottom', 'top', 'none')`

`get_alt_path()`

`get_alt_transform()`

`get_capstyle()`

`get_fillstyle()`

`get_joinstyle()`

`get_marker()`

`get_path()`

`get_snap_threshold()`

`get_transform()`

`is_filled()`

`markers = {0: 'tickleft', 1: 'tickright', 2: 'tickup', 3: 'tickdown', 4: 'caretleft', 'D': 'diamond', 6: 'caretup', 7:`

`set_fillstyle(fillstyle)`

Sets fillstyle

Parameters fillstyle : string amongst known fillstyles

`set_marker(marker)`

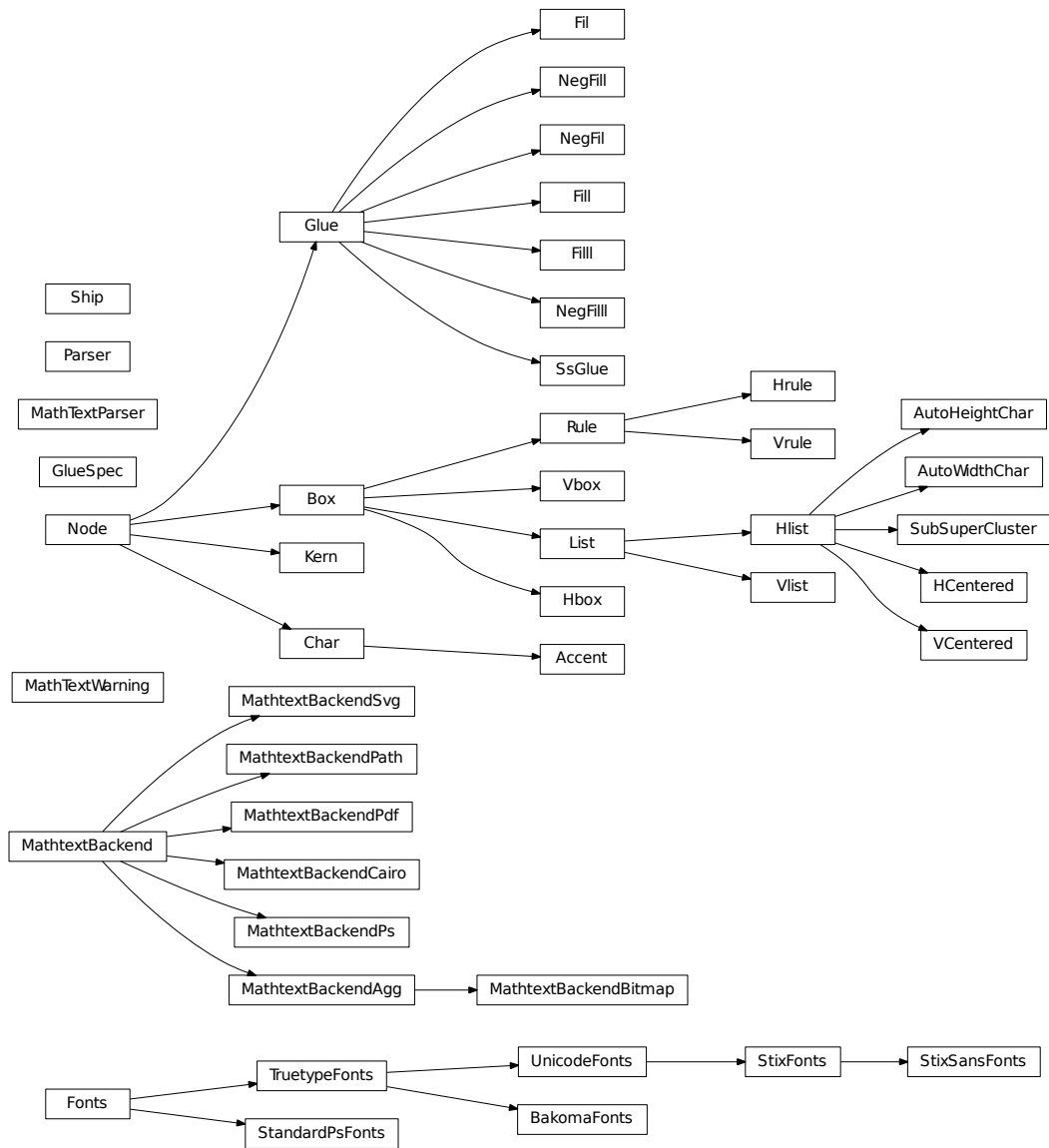

67.1 matplotlib.mathtext

`mathtext` is a module for parsing a subset of the TeX math syntax and drawing them to a matplotlib backend.

For a tutorial of its usage see *Writing mathematical expressions*. This document is primarily concerned with implementation details.

The module uses `yparsing` to parse the TeX expression.

The Bakoma distribution of the TeX Computer Modern fonts, and STIX fonts are supported. There is experimental support for using arbitrary fonts, but results may vary without proper tweaking and metrics for those fonts.

If you find TeX expressions that don't parse or render properly, please email mdroe@stsci.edu, but please check KNOWN ISSUES below first.

class `matplotlib.mathtext.Accent`(*c, state*)

Bases: `matplotlib.mathtext.Char`

The font metrics need to be dealt with differently for accents, since they are already offset correctly from the baseline in TrueType fonts.

grow()

render(*x, y*)

Render the character to the canvas.

shrink()

class `matplotlib.mathtext.AutoHeightChar`(*c, height, depth, state, always=False, factor=None*)

Bases: `matplotlib.mathtext.Hlist`

`AutoHeightChar` will create a character as close to the given height and depth as possible. When using a font with multiple height versions of some characters (such as the BaKoMa fonts), the correct glyph will be selected, otherwise this will always just return a scaled version of the glyph.

class `matplotlib.mathtext.AutoWidthChar`(*c, width, state, always=False, char_class=<class 'matplotlib.mathtext.Char'>*)

Bases: `matplotlib.mathtext.Hlist`

`AutoWidthChar` will create a character as close to the given width as possible. When using a font with multiple width versions of some characters (such as the BaKoMa fonts), the correct glyph will be selected, otherwise this will always just return a scaled version of the glyph.

class `matplotlib.mathtext.BakomaFonts`(*args, **kwargs)

Bases: `matplotlib.mathtext.TruetypeFonts`

Use the Bakoma TrueType fonts for rendering.

Symbols are strewn about a number of font files, each of which has its own proprietary 8-bit encoding.

```
alias = '\\j'
```

```
get_sized_alternatives_for_symbol(fontname, sym)
```

```
target = 'j'
```

```
class matplotlib.mathtext.Box(width, height, depth)
```

Bases: `matplotlib.mathtext.Node`

Represents any node with a physical location.

```
grow()
```

```
render(x1, y1, x2, y2)
```

```
shrink()
```

```
class matplotlib.mathtext.Char(c, state)
```

Bases: `matplotlib.mathtext.Node`

Represents a single character. Unlike TeX, the font information and metrics are stored with each `Char` to make it easier to lookup the font metrics when needed. Note that TeX boxes have a width, height, and depth, unlike Type1 and Truetype which use a full bounding box and an advance in the x-direction. The metrics must be converted to the TeX way, and the advance (if different from width) must be converted into a `Kern` node when the `Char` is added to its parent `Hlist`.

```
get_kerning(next)
```

Return the amount of kerning between this and the given character. Called when characters are strung together into `Hlist` to create `Kern` nodes.

```
grow()
```

```
is_slanted()
```

```
render(x, y)
```

Render the character to the canvas

```
shrink()
```

```
matplotlib.mathtext.Error(msg)
```

Helper class to raise parser errors.

```
class matplotlib.mathtext.Fil
```

Bases: `matplotlib.mathtext.Glue`

```
class matplotlib.mathtext.Fill
```

Bases: `matplotlib.mathtext.Glue`

class matplotlib.mathtext.**Filll**

Bases: matplotlib.mathtext.Glue

class matplotlib.mathtext.**Fonts**(*default_font_prop*, *mathtext_backend*)

Bases: object

An abstract base class for a system of fonts to use for mathtext.

The class must be able to take symbol keys and font file names and return the character metrics. It also delegates to a backend class to do the actual drawing.

default_font_prop: A **FontProperties** object to use for the default non-math font, or the base font for Unicode (generic) font rendering.

mathtext_backend: A subclass of **MathTextBackend** used to delegate the actual rendering.

destroy()

Fix any cyclical references before the object is about to be destroyed.

get_kern(*font1*, *fontclass1*, *sym1*, *fontsize1*, *font2*, *fontclass2*, *sym2*, *fontsize2*, *dpi*)

Get the kerning distance for font between *sym1* and *sym2*.

fontX: one of the TeX font names:

tt, it, rm, cal, sf, bf **or** default/regular (non-math)

fontclassX: TODO

symX: a symbol in raw TeX form. e.g., '1', 'x' or 'sigma'

fontsizeX: the fontsize in points

dpi: the current dots-per-inch

get_metrics(*font*, *font_class*, *sym*, *fontsize*, *dpi*)

font: one of the TeX font names:

tt, it, rm, cal, sf, bf **or** default/regular (non-math)

font_class: TODO

sym: a symbol in raw TeX form. e.g., '1', 'x' or 'sigma'

fontsize: font size in points

dpi: current dots-per-inch

Returns an object with the following attributes:

- *advance*: The advance distance (in points) of the glyph.
- *height*: The height of the glyph in points.
- *width*: The width of the glyph in points.
- *xmin*, *xmax*, *ymin*, *ymax* - the ink rectangle of the glyph
- *iceberg* - the distance from the baseline to the top of the glyph. This corresponds to TeX's definition of "height".

get_results(*box*)

Get the data needed by the backend to render the math expression. The return value is backend-specific.

get_sized_alternatives_for_symbol(*fontname, sym*)

Override if your font provides multiple sizes of the same symbol. Should return a list of symbols matching *sym* in various sizes. The expression renderer will select the most appropriate size for a given situation from this list.

get_underline_thickness(*font, fontsize, dpi*)

Get the line thickness that matches the given font. Used as a base unit for drawing lines such as in a fraction or radical.

get_used_characters()

Get the set of characters that were used in the math expression. Used by backends that need to subset fonts so they know which glyphs to include.

get_xheight(*font, fontsize, dpi*)

Get the xheight for the given *font* and *fontsize*.

render_glyph(*ox, oy, facename, font_class, sym, fontsize, dpi*)

Draw a glyph at

- *ox, oy*: position
- *facename*: One of the TeX face names
- *font_class*:
- *sym*: TeX symbol name or single character
- *fontsize*: fontsize in points
- *dpi*: The dpi to draw at.

render_rect_filled(*x1, y1, x2, y2*)

Draw a filled rectangle from (*x1, y1*) to (*x2, y2*).

set_canvas_size(*w, h, d*)

Set the size of the buffer used to render the math expression. Only really necessary for the bitmap backends.

class matplotlib.mathtext.Glue(*glue_type, copy=False*)

Bases: [matplotlib.mathtext.Node](#)

Most of the information in this object is stored in the underlying [GlueSpec](#) class, which is shared between multiple glue objects. (This is a memory optimization which probably doesn't matter anymore, but it's easier to stick to what TeX does.)

grow()**shrink**()**class matplotlib.mathtext.GlueSpec**(*width=0.0, stretch=0.0, stretch_order=0, shrink=0.0, shrink_order=0*)

Bases: [object](#)

See [Glue](#).

copy()

classmethod factory(*glue_type*)

class matplotlib.mathtext.**HCentered**(*elements*)

Bases: matplotlib.mathtext.Hlist

A convenience class to create an **Hlist** whose contents are centered within its enclosing box.

class matplotlib.mathtext.**Hbox**(*width*)

Bases: matplotlib.mathtext.Box

A box with only width (zero height and depth).

class matplotlib.mathtext.**Hlist**(*elements*, *w=0.0*, *m='additional'*, *do_kern=True*)

Bases: matplotlib.mathtext.List

A horizontal list of boxes.

hpack(*w=0.0*, *m='additional'*)

The main duty of **hpack()** is to compute the dimensions of the resulting boxes, and to adjust the glue if one of those dimensions is pre-specified. The computed sizes normally enclose all of the material inside the new box; but some items may stick out if negative glue is used, if the box is overfull, or if a **\vbox** includes other boxes that have been shifted left.

- *w*: specifies a width
- *m*: is either 'exactly' or 'additional'.

Thus, **hpack(w, 'exactly')** produces a box whose width is exactly *w*, while **hpack(w, 'additional')** yields a box whose width is the natural width plus *w*. The default values produce a box with the natural width.

kern()

Insert **Kern** nodes between **Char** nodes to set kerning. The **Char** nodes themselves determine the amount of kerning they need (in **get_kerning()**), and this function just creates the linked list in the correct way.

class matplotlib.mathtext.**Hrule**(*state*, *thickness=None*)

Bases: matplotlib.mathtext.Rule

Convenience class to create a horizontal rule.

class matplotlib.mathtext.**Kern**(*width*)

Bases: matplotlib.mathtext.Node

A **Kern** node has a *width* field to specify a (normally negative) amount of spacing. This spacing correction appears in horizontal lists between letters like A and V when the font designer said that it looks better to move them closer together or further apart. A kern node can also appear in a vertical list, when its *width* denotes additional spacing in the vertical direction.

depth = 0

grow()

height = 0

shrink()

class matplotlib.mathtext.List(*elements*)

Bases: `matplotlib.mathtext.Box`

A list of nodes (either horizontal or vertical).

grow()

shrink()

class matplotlib.mathtext.MathTextParser(*output*)

Bases: `object`

Create a MathTextParser for the given backend *output*.

get_depth(*texstr*, *dpi*=120, *fontsize*=14)

Returns the offset of the baseline from the bottom of the image in pixels.

texstr A valid mathtext string, eg `r'IQ: $sigma_i=15$'`

dpi The dots-per-inch to render the text

fontsize The font size in points

parse(*s*, *dpi*=72, *prop*=None)

Parse the given math expression *s* at the given *dpi*. If *prop* is provided, it is a `FontProperties` object specifying the “default” font to use in the math expression, used for all non-math text.

The results are cached, so multiple calls to `parse()` with the same expression should be fast.

to_mask(*texstr*, *dpi*=120, *fontsize*=14)

texstr A valid mathtext string, eg `r'IQ: $sigma_i=15$'`

dpi The dots-per-inch to render the text

fontsize The font size in points

Returns a tuple (*array*, *depth*)

- *array* is an NxM uint8 alpha ubyte mask array of rasterized tex.

- *depth* is the offset of the baseline from the bottom of the image in pixels.

to_png(*filename*, *texstr*, *color*='black', *dpi*=120, *fontsize*=14)

Writes a tex expression to a PNG file.

Returns the offset of the baseline from the bottom of the image in pixels.

filename A writable filename or fileobject

texstr A valid mathtext string, eg `r'IQ: $sigma_i=15$'`

color A valid matplotlib color argument

dpi The dots-per-inch to render the text

fontsize The font size in points

Returns the offset of the baseline from the bottom of the image in pixels.

to_rgba(*texstr*, *color*='black', *dpi*=120, *fontsize*=14)

texstr A valid mathtext string, eg `r'IQ: $\sigma_i=15$'`

color Any matplotlib color argument

dpi The dots-per-inch to render the text

fontsize The font size in points

Returns a tuple (*array*, *depth*)

- *array* is an NxM uint8 alpha ubyte mask array of rasterized tex.
- *depth* is the offset of the baseline from the bottom of the image in pixels.

exception matplotlib.mathtext.MathTextWarning

Bases: exceptions.Warning

class matplotlib.mathtext.MathtextBackend

Bases: object

The base class for the mathtext backend-specific code. The purpose of `MathtextBackend` subclasses is to interface between mathtext and a specific matplotlib graphics backend.

Subclasses need to override the following:

- `render_glyph()`
- `render_filled_rect()`
- `get_results()`

And optionally, if you need to use a Freetype hinting style:

- `get_hinting_type()`

get_hinting_type()

Get the Freetype hinting type to use with this particular backend.

get_results(*box*)

Return a backend-specific tuple to return to the backend after all processing is done.

render_filled_rect(*x1*, *y1*, *x2*, *y2*)

Draw a filled black rectangle from (*x1*, *y1*) to (*x2*, *y2*).

render_glyph(*ox*, *oy*, *info*)

Draw a glyph described by *info* to the reference point (*ox*, *oy*).

set_canvas_size(*w*, *h*, *d*)

Dimension the drawing canvas

class matplotlib.mathtext.MathtextBackendAgg

Bases: matplotlib.mathtext.MathtextBackend

Render glyphs and rectangles to an FTImage buffer, which is later transferred to the Agg image by the Agg backend.

get_hinting_type()

get_results(*box*, *used_characters*)

render_glyph(*ox*, *oy*, *info*)

render_rect_filled(*x1, y1, x2, y2*)

set_canvas_size(*w, h, d*)

class matplotlib.mathtext.MathtextBackendBitmap

Bases: [matplotlib.mathtext.MathtextBackendAgg](#)

get_results(*box, used_characters*)

class matplotlib.mathtext.MathtextBackendCairo

Bases: [matplotlib.mathtext.MathtextBackend](#)

Store information to write a mathtext rendering to the Cairo backend.

get_results(*box, used_characters*)

render_glyph(*ox, oy, info*)

render_rect_filled(*x1, y1, x2, y2*)

class matplotlib.mathtext.MathtextBackendPath

Bases: [matplotlib.mathtext.MathtextBackend](#)

Store information to write a mathtext rendering to the text path machinery.

get_results(*box, used_characters*)

render_glyph(*ox, oy, info*)

render_rect_filled(*x1, y1, x2, y2*)

class matplotlib.mathtext.MathtextBackendPdf

Bases: [matplotlib.mathtext.MathtextBackend](#)

Store information to write a mathtext rendering to the PDF backend.

get_results(*box, used_characters*)

render_glyph(*ox, oy, info*)

render_rect_filled(*x1, y1, x2, y2*)

class matplotlib.mathtext.MathtextBackendPs

Bases: [matplotlib.mathtext.MathtextBackend](#)

Store information to write a mathtext rendering to the PostScript backend.

get_results(*box, used_characters*)

render_glyph(*ox, oy, info*)

render_rect_filled(*x1, y1, x2, y2*)

class matplotlib.mathtext.**MathtextBackendSvg**

Bases: matplotlib.mathtext.MathtextBackend

Store information to write a mathtext rendering to the SVG backend.

get_results(*box, used_characters*)

render_glyph(*ox, oy, info*)

render_rect_filled(*x1, y1, x2, y2*)

class matplotlib.mathtext.**NegFil**

Bases: matplotlib.mathtext.Glue

class matplotlib.mathtext.**NegFill**

Bases: matplotlib.mathtext.Glue

class matplotlib.mathtext.**NegFill1**

Bases: matplotlib.mathtext.Glue

class matplotlib.mathtext.**Node**

Bases: object

A node in the TeX box model

get_kerning(*next*)

grow()

Grows one level larger. There is no limit to how big something can get.

render(*x, y*)

shrink()

Shrinks one level smaller. There are only three levels of sizes, after which things will no longer get smaller.

class matplotlib.mathtext.**Parser**

Bases: object

This is the pyparsing-based parser for math expressions. It actually parses full strings *containing* math expressions, in that raw text may also appear outside of pairs of \$.

The grammar is based directly on that in TeX, though it cuts a few corners.

class State(*font_output, font, font_class, fontsize, dpi*)

Bases: object

Stores the state of the parser.

States are pushed and popped from a stack as necessary, and the “current” state is always at the top of the stack.

copy()

font None

Parser.**accent**(*s, loc, toks*)

Parser.**auto_delim**(*s, loc, toks*)

Parser.**binom**(*s, loc, toks*)

Parser.**c_over_c**(*s, loc, toks*)

Parser.**customspace**(*s, loc, toks*)

Parser.**end_group**(*s, loc, toks*)

Parser.**font**(*s, loc, toks*)

Parser.**frac**(*s, loc, toks*)

Parser.**function**(*s, loc, toks*)

Parser.**genfrac**(*s, loc, toks*)

Parser.**get_state**()

Get the current [State](#) of the parser.

Parser.**group**(*s, loc, toks*)

Parser.**is_dropsub**(*nucleus*)

Parser.**is_overunder**(*nucleus*)

Parser.**is_slanted**(*nucleus*)

Parser.**main**(*s, loc, toks*)

Parser.**math**(*s, loc, toks*)

Parser.**math_string**(*s, loc, toks*)

Parser.**non_math**(*s, loc, toks*)

Parser.**operatorname**(*s, loc, toks*)

Parser.**overline**(*s, loc, toks*)

Parser.**parse**(*s, fonts_object, fontsize, dpi*)

Parse expression *s* using the given *fonts_object* for output, at the given *fontsize* and *dpi*.

Returns the parse tree of [Node](#) instances.

Parser.**pop_state**()

Pop a [State](#) off of the stack.

Parser.**push_state**()

Push a new [State](#) onto the stack which is just a copy of the current state.

Parser.**required_group**(*s, loc, toks*)

Parser.**simple_group**(*s, loc, toks*)

Parser.**space**(*s, loc, toks*)

Parser.**sqrt**(*s, loc, toks*)

Parser.**stackrel**(*s, loc, toks*)

Parser.**start_group**(*s, loc, toks*)

Parser.**subsuper**(*s, loc, toks*)

Parser.**symbol**(*s, loc, toks*)

Parser.**unknown_symbol**(*s, loc, toks*)

class matplotlib.mathtext.**Rule**(*width, height, depth, state*)

Bases: matplotlib.mathtext.Box

A **Rule** node stands for a solid black rectangle; it has *width*, *depth*, and *height* fields just as in an **Hlist**. However, if any of these dimensions is inf, the actual value will be determined by running the rule up to the boundary of the innermost enclosing box. This is called a “running dimension.” The width is never running in an **Hlist**; the height and depth are never running in a **Vlist**.

render(*x, y, w, h*)

class matplotlib.mathtext.**Ship**

Bases: object

Once the boxes have been set up, this sends them to output. Since boxes can be inside of boxes inside of boxes, the main work of **Ship** is done by two mutually recursive routines, **hlist_out()** and **vlist_out()**, which traverse the **Hlist** nodes and **Vlist** nodes inside of horizontal and vertical boxes. The global variables used in TeX to store state as it processes have become member variables here.

static clamp(*value*)

hlist_out(*box*)

vlist_out(*box*)

class matplotlib.mathtext.**SsGlue**

Bases: matplotlib.mathtext.Glue

class matplotlib.mathtext.**StandardPsFonts**(*default_font_prop*)

Bases: matplotlib.mathtext.Fonts

Use the standard postscript fonts for rendering to backend_ps

Unlike the other font classes, BakomaFont and UnicodeFont, this one requires the Ps backend.

basepath = '/home/mdboom/python/lib/python2.7/site-packages/matplotlib-1.3.1-py2.7-linux-x86_64.egg/matp

fontmap = {'bf': 'pncb8a', 'tt': 'pcrr8a', 'it': 'pncri8a', None: 'psyr', 'cal': 'pzcmi8a', 'rm': 'pnrcr8a', 'sf': 'p

get_kern(*font1, fontclass1, sym1, fontsize1, font2, fontclass2, sym2, fontsize2, dpi*)

get_underline_thickness(*font, fontsize, dpi*)

get_xheight(*font, fontsize, dpi*)

class matplotlib.mathtext.**StixFonts**(*args, **kwargs)

Bases: matplotlib.mathtext.UnicodeFonts

A font handling class for the STIX fonts.

In addition to what UnicodeFonts provides, this class:

- supports “virtual fonts” which are complete alpha numeric character sets with different font styles at special Unicode code points, such as “Blackboard”.
- handles sized alternative characters for the STIXSizeX fonts.

cm_fallback = False

get_sized_alternatives_for_symbol(fontname, sym)

use_cmex = False

class matplotlib.mathtext.**StixSansFonts**(*args, **kwargs)

Bases: matplotlib.mathtext.StixFonts

A font handling class for the STIX fonts (that uses sans-serif characters by default).

class matplotlib.mathtext.**SubSuperCluster**

Bases: matplotlib.mathtext.Hlist

SubSuperCluster is a sort of hack to get around that fact that this code do a two-pass parse like TeX. This lets us store enough information in the hlist itself, namely the nucleus, sub- and super-script, such that if another script follows that needs to be attached, it can be reconfigured on the fly.

class matplotlib.mathtext.**TruetypeFonts**(default_font_prop, mathtext_backend)

Bases: matplotlib.mathtext.Fonts

A generic base class for all font setups that use Truetype fonts (through FT2Font).

class **CachedFont**(font)

TruetypeFonts.**destroy**()

TruetypeFonts.**get_kern**(font1, fontclass1, sym1, fontsize1, font2, fontclass2, sym2, font-size2, dpi)

TruetypeFonts.**get_underline_thickness**(font, fontsize, dpi)

TruetypeFonts.**get_xheight**(font, fontsize, dpi)

class matplotlib.mathtext.**UnicodeFonts**(*args, **kwargs)

Bases: matplotlib.mathtext.TruetypeFonts

An abstract base class for handling Unicode fonts.

While some reasonably complete Unicode fonts (such as DejaVu) may work in some situations, the only Unicode font I'm aware of with a complete set of math symbols is STIX.

This class will “fallback” on the Bakoma fonts when a required symbol can not be found in the font.

get_sized_alternatives_for_symbol(*fontname, sym*)

use_cmex = True

class matplotlib.mathtext.VCentered(*elements*)

Bases: `matplotlib.mathtext.Hlist`

A convenience class to create a `Vlist` whose contents are centered within its enclosing box.

class matplotlib.mathtext.Vbox(*height, depth*)

Bases: `matplotlib.mathtext.Box`

A box with only height (zero width).

class matplotlib.mathtext.Vlist(*elements, h=0.0, m='additional'*)

Bases: `matplotlib.mathtext.List`

A vertical list of boxes.

vpack(*h=0.0, m='additional', l=inf*)

The main duty of `vpack()` is to compute the dimensions of the resulting boxes, and to adjust the glue if one of those dimensions is pre-specified.

- *h*: specifies a height
- *m*: is either ‘exactly’ or ‘additional’.
- *l*: a maximum height

Thus, `vpack(h, 'exactly')` produces a box whose height is exactly *h*, while `vpack(h, 'additional')` yields a box whose height is the natural height plus *h*. The default values produce a box with the natural width.

class matplotlib.mathtext.Vrule(*state*)

Bases: `matplotlib.mathtext.Rule`

Convenience class to create a vertical rule.

`matplotlib.mathtext.get_unicode_index`(*symbol*) → integer

Return the integer index (from the Unicode table) of *symbol*. *symbol* can be a single unicode character, a TeX command (i.e. `r'pi'`), or a Type1 symbol name (i.e. ‘phi’).

`matplotlib.mathtext.math_to_image`(*s, filename_or_obj, prop=None, dpi=None, format=None*)

Given a math expression, renders it in a closely-clipped bounding box to an image file.

s A math expression. The math portion should be enclosed in dollar signs.

filename_or_obj A filepath or writable file-like object to write the image data to.

prop If provided, a `FontProperties()` object describing the size and style of the text.

dpi Override the output dpi, otherwise use the default associated with the output format.

format The output format, e.g., ‘svg’, ‘pdf’, ‘ps’ or ‘png’. If not provided, will be deduced from the filename.

`matplotlib.mathtext.uni chr_safe(index)`

Return the Unicode character corresponding to the index, or the replacement character if this is a narrow build of Python and the requested character is outside the BMP.

68.1 matplotlib.mlab

Numerical python functions written for compatability with MATLAB commands with the same names.

68.1.1 MATLAB compatible functions

cohere() Coherence (normalized cross spectral density)

csd() Cross spectral density using Welch's average periodogram

detrend() Remove the mean or best fit line from an array

find()

Return the indices where some condition is true; `numpy.nonzero` is similar but more general.

griddata()

interpolate irregularly distributed data to a regular grid.

prctile() find the percentiles of a sequence

prepca() Principal Component Analysis

psd() Power spectral density using Welch's average periodogram

rk4() A 4th order runge kutta integrator for 1D or ND systems

specgram() Spectrogram (power spectral density over segments of time)

68.1.2 Miscellaneous functions

Functions that don't exist in MATLAB, but are useful anyway:

cohere_pairs() Coherence over all pairs. This is not a MATLAB function, but we compute coherence a lot in my lab, and we compute it for a lot of pairs. This function is optimized to do this efficiently by caching the direct FFTs.

rk4() A 4th order Runge-Kutta ODE integrator in case you ever find yourself stranded without scipy (and the far superior `scipy.integrate` tools)

contiguous_regions() return the indices of the regions spanned by some logical mask
cross_from_below() return the indices where a 1D array crosses a threshold from below
cross_from_above() return the indices where a 1D array crosses a threshold from above

68.1.3 record array helper functions

A collection of helper methods for numpyrecord arrays

See *misc-examples-index*

rec2txt() pretty print a record array
rec2csv() store record array in CSV file
csv2rec() import record array from CSV file with type inspection
rec_append_fields() adds field(s)/array(s) to record array
rec_drop_fields() drop fields from record array
rec_join() join two record arrays on sequence of fields
recs_join() a simple join of multiple recarrays using a single column as a key
rec_groupby() summarize data by groups (similar to SQL GROUP BY)
rec_summarize() helper code to filter rec array fields into new fields

For the rec viewer functions(e rec2csv), there are a bunch of Format objects you can pass into the functions that will do things like color negative values red, set percent formatting and scaling, etc.

Example usage:

```
r = csv2rec('somefile.csv', checkrows=0)

formatd = dict(
    weight = FormatFloat(2),
    change = FormatPercent(2),
    cost   = FormatThousands(2),
)

rec2excel(r, 'test.xls', formatd=formatd)
rec2csv(r, 'test.csv', formatd=formatd)
scroll = rec2gtk(r, formatd=formatd)

win = gtk.Window()
win.set_size_request(600,800)
win.add(scroll)
win.show_all()
gtk.main()
```

68.1.4 Deprecated functions

The following are deprecated; please import directly from numpy (with care—function signatures may differ):

load() load ASCII file - use `numpy.loadtxt`

save() save ASCII file - use `numpy.savetxt`

class matplotlib.mlab.FIFOBuffer(*args, **kwargs)

A FIFO queue to hold incoming x , y data in a rotating buffer using numpy arrays under the hood. It is assumed that you will call `asarrays` much less frequently than you add data to the queue – otherwise another data structure will be faster.

This can be used to support plots where data is added from a real time feed and the plot object wants to grab data from the buffer and plot it to screen less frequently than the incoming.

If you set the `dataLim` attr to `BBox` (eg `matplotlib.Axes.dataLim`), the `dataLim` will be updated as new data come in.

TODO: add a `grow` method that will extend `nmax`

Note: `mlab` seems like the wrong place for this class.

Deprecated since version 1.3: The `FIFOBuffer` class was deprecated in version 1.3.

Buffer up to `nmax` points.

add(x , y)
Add scalar x and y to the queue.

asarrays()
Return x and y as arrays; their length will be the len of data added or `nmax`.

last()
Get the last x , y or `None`. `None` if no data set.

register($func$, N)
Call `func` every time N events are passed; `func` signature is `func(fi fo)`.

update_datalim_to_current()
Update the `datalim` in the current data in the fifo.

class matplotlib.mlab.FormatBool

Bases: `matplotlib.mlab.FormatObj`

fromstr(s)

toval(x)

class matplotlib.mlab.FormatDate(fmt)

Bases: `matplotlib.mlab.FormatObj`

fromstr(x)

toval(*x*)

class matplotlib.mlab.**FormatDatetime**(*fmt*='%Y-%m-%d %H:%M:%S')

Bases: matplotlib.mlab.FormatDate

fromstr(*x*)

class matplotlib.mlab.**FormatFloat**(*precision*=4, *scale*=1.0)

Bases: matplotlib.mlab.FormatFormatStr

fromstr(*s*)

toval(*x*)

class matplotlib.mlab.**FormatFormatStr**(*fmt*)

Bases: matplotlib.mlab.FormatObj

tostr(*x*)

class matplotlib.mlab.**FormatInt**

Bases: matplotlib.mlab.FormatObj

fromstr(*s*)

tostr(*x*)

toval(*x*)

class matplotlib.mlab.**FormatMillions**(*precision*=4)

Bases: matplotlib.mlab.FormatFloat

class matplotlib.mlab.**FormatObj**

fromstr(*s*)

tostr(*x*)

toval(*x*)

class matplotlib.mlab.**FormatPercent**(*precision*=4)

Bases: matplotlib.mlab.FormatFloat

class matplotlib.mlab.**FormatString**

Bases: matplotlib.mlab.FormatObj

tostr(*x*)

class matplotlib.mlab.**FormatThousands**(*precision=4*)

Bases: matplotlib.mlab.FormatFloat

class matplotlib.mlab.**PCA**(*a*)

compute the SVD of *a* and store data for PCA. Use `project` to project the data onto a reduced set of dimensions

Inputs:

a: a numobservations x numdims array

Attrs:

a a centered unit sigma version of input *a*

numrows, *numcols*: the dimensions of *a*

mu: a numdims array of means of *a*

sigma: a numdims array of standard deviation of *a*

fracs: the proportion of variance of each of the principal components

Wt: the weight vector for projecting a numdims point or array into PCA space

Y: a projected into PCA space

The factor loadings are in the *Wt* factor, ie the factor loadings for the 1st principal component are given by *Wt*[0]

center(*x*)

center the data using the mean and sigma from training set *a*

project(*x*, *minfrac=0.0*)

project *x* onto the principle axes, dropping any axes where fraction of variance < *minfrac*

matplotlib.mlab.**amap**(*function*, *sequence*[, *sequence*, ...]) → array.

Works like `map()`, but it returns an array. This is just a convenient shorthand for `numpy.array(map(...))`.

matplotlib.mlab.**base_repr**(*number*, *base=2*, *padding=0*)

Return the representation of a *number* in any given *base*.

matplotlib.mlab.**binary_repr**(*number*, *max_length=1025*)

Return the binary representation of the input *number* as a string.

This is more efficient than using `base_repr()` with base 2.

Increase the value of *max_length* for very large numbers. Note that on 32-bit machines, 2^{1023} is the largest integer power of 2 which can be converted to a Python float.

matplotlib.mlab.**bivariate_normal**(*X*, *Y*, *sigmax=1.0*, *sigmay=1.0*, *mux=0.0*, *muy=0.0*, *sigmaxy=0.0*)

Bivariate Gaussian distribution for equal shape *X*, *Y*.

See [bivariate normal](#) at mathworld.

`matplotlib.mlab.center_matrix(M, dim=0)`

Return the matrix M with each row having zero mean and unit std.

If $dim = 1$ operate on columns instead of rows. (dim is opposite to the numpy axis kwarg.)

`matplotlib.mlab.cohere(x, y, NFFT=256, Fs=2, detrend=<function detrend_none at 0x2635de8>, window=<function window_hanning at 0x2635b90>, noverlap=0, pad_to=None, sides='default', scale_by_freq=None)`

The coherence between x and y . Coherence is the normalized cross spectral density:

$$C_{xy} = \frac{|P_{xy}|^2}{P_{xx}P_{yy}} \quad (68.1)$$

x, y Array or sequence containing the data

Keyword arguments:

NFFT: **integer** The number of data points used in each block for the FFT. Must be even; a power 2 is most efficient. The default value is 256. This should *NOT* be used to get zero padding, or the scaling of the result will be incorrect. Use *pad_to* for this instead.

Fs: **scalar** The sampling frequency (samples per time unit). It is used to calculate the Fourier frequencies, *freqs*, in cycles per time unit. The default value is 2.

detrend: **callable** The function applied to each segment before fft-ing, designed to remove the mean or linear trend. Unlike in MATLAB, where the *detrend* parameter is a vector, in matplotlib it is a function. The *pylab* module defines *detrend_none()*, *detrend_mean()*, and *detrend_linear()*, but you can use a custom function as well.

window: **callable or ndarray** A function or a vector of length *NFFT*. To create window vectors see [window_hanning\(\)](#), [window_none\(\)](#), [numpy.blackman\(\)](#), [numpy.hamming\(\)](#), [numpy.bartlett\(\)](#), [scipy.signal\(\)](#), [scipy.signal.get_window\(\)](#), etc. The default is [window_hanning\(\)](#). If a function is passed as the argument, it must take a data segment as an argument and return the windowed version of the segment.

pad_to: **integer** The number of points to which the data segment is padded when performing the FFT. This can be different from *NFFT*, which specifies the number of data points used. While not increasing the actual resolution of the psd (the minimum distance between resolvable peaks), this can give more points in the plot, allowing for more detail. This corresponds to the n parameter in the call to *fft()*. The default is *None*, which sets *pad_to* equal to *NFFT*

sides: [**'default'** | **'onesided'** | **'twosided'**] Specifies which sides of the PSD to return. Default gives the default behavior, which returns one-sided for real data and both for complex data. 'onesided' forces the return of a one-sided PSD, while 'twosided' forces two-sided.

scale_by_freq: **boolean** Specifies whether the resulting density values should be scaled by the scaling frequency, which gives density in units of Hz^{-1} . This allows for integration over the returned frequency values. The default is *True* for MATLAB compatibility.

noverlap: **integer** The number of points of overlap between blocks. The default value is 0 (no overlap).

The return value is the tuple (C_{xy}, f) , where f are the frequencies of the coherence vector. For *cohere*, scaling the individual densities by the sampling frequency has no effect, since the factors cancel out.

See also:

psd() and **csd()** For information about the methods used to compute P_{xy} , P_{xx} and P_{yy} .

```
matplotlib.mlab.cohere_pairs(X, ij, NFFT=256, Fs=2, detrend=<function detrend_none
                             at 0x2635de8>, window=<function window_hanning
                             at 0x2635b90>, noverlap=0, preferSpeedOverMem-
                             ory=True, progressCallback=<function donothing_callback at
                             0x263b398>, returnPxx=False)
```

Call signature:

```
Cxy, Phase, freqs = cohere_pairs( X, ij, ...)
```

Compute the coherence and phase for all pairs ij , in X .

X is a *numSamples* * *numCols* array

ij is a list of tuples. Each tuple is a pair of indexes into the columns of X for which you want to compute coherence. For example, if X has 64 columns, and you want to compute all nonredundant pairs, define ij as:

```
ij = []
for i in range(64):
    for j in range(i+1,64):
        ij.append( (i,j) )
```

preferSpeedOverMemory is an optional bool. Defaults to true. If False, limits the caching by only making one, rather than two, complex cache arrays. This is useful if memory becomes critical. Even when *preferSpeedOverMemory* is False, **cohere_pairs()** will still give significant performance gains over calling **cohere()** for each pair, and will use substantially less memory than if *preferSpeedOverMemory* is True. In my tests with a 43000,64 array over all nonredundant pairs, *preferSpeedOverMemory* = True delivered a 33% performance boost on a 1.7GHZ Athlon with 512MB RAM compared with *preferSpeedOverMemory* = False. But both solutions were more than 10x faster than naively crunching all possible pairs through **cohere()**.

Returns:

```
(Cxy, Phase, freqs)
```

where:

- **Cxy**: dictionary of (i, j) tuples -> coherence vector for that pair. I.e., $Cxy[(i, j)] = \text{cohere}(X[:, i], X[:, j])$. Number of dictionary keys is $\text{len}(ij)$.
- **Phase**: dictionary of phases of the cross spectral density at each frequency for each pair. Keys are (i, j) .
- **freqs**: **vector of frequencies, equal in length to either the coherence or phase vectors for any (i, j) key.**

e.g., to make a coherence Bode plot:

```
subplot(211)
plot( freqs, Cxy[(12,19)])
```

```
subplot(212)
plot( freqs, Phase[(12,19)])
```

For a large number of pairs, `cohere_pairs()` can be much more efficient than just calling `cohere()` for each pair, because it caches most of the intensive computations. If N is the number of pairs, this function is $O(N)$ for most of the heavy lifting, whereas calling `cohere` for each pair is $O(N^2)$. However, because of the caching, it is also more memory intensive, making 2 additional complex arrays with approximately the same number of elements as X .

See `test/cohere_pairs_test.py` in the src tree for an example script that shows that this `cohere_pairs()` and `cohere()` give the same results for a given pair.

See also:

`psd()` For information about the methods used to compute P_{xy} , P_{xx} and P_{yy} .

`matplotlib.mlab.contiguous_regions(mask)`

return a list of (ind0, ind1) such that `mask[ind0:ind1].all()` is True and we cover all such regions

TODO: this is a pure python implementation which probably has a much faster numpy impl

`matplotlib.mlab.cross_from_above(x, threshold)`

return the indices into x where x crosses some threshold from below, eg the i 's where:

```
x[i-1]>threshold and x[i]<=threshold
```

See also:

`cross_from_below()` and `contiguous_regions()`

`matplotlib.mlab.cross_from_below(x, threshold)`

return the indices into x where x crosses some threshold from below, eg the i 's where:

```
x[i-1]<threshold and x[i]>=threshold
```

Example code:

```
import matplotlib.pyplot as plt
```

```
t = np.arange(0.0, 2.0, 0.1)
s = np.sin(2*np.pi*t)
```

```
fig = plt.figure()
ax = fig.add_subplot(111)
ax.plot(t, s, '-o')
ax.axhline(0.5)
ax.axhline(-0.5)
```

```
ind = cross_from_below(s, 0.5)
ax.vlines(t[ind], -1, 1)
```

```
ind = cross_from_above(s, -0.5)
ax.vlines(t[ind], -1, 1)
```

`plt.show()`

See also:

`cross_from_above()` and `contiguous_regions()`

`matplotlib.mlab.csd(x, y, NFFT=256, Fs=2, detrend=<function detrend_none at 0x2635de8>, window=<function window_hanning at 0x2635b90>, noverlap=0, pad_to=None, sides='default', scale_by_freq=None)`

The cross power spectral density by Welch's average periodogram method. The vectors x and y are divided into $NFFT$ length blocks. Each block is detrended by the function *detrend* and windowed by the function *window*. *noverlap* gives the length of the overlap between blocks. The product of the direct FFTs of x and y are averaged over each segment to compute P_{xy} , with a scaling to correct for power loss due to windowing.

If $\text{len}(x) < NFFT$ or $\text{len}(y) < NFFT$, they will be zero padded to $NFFT$.

x, y Array or sequence containing the data

Keyword arguments:

NFFT: integer The number of data points used in each block for the FFT. Must be even; a power 2 is most efficient. The default value is 256. This should *NOT* be used to get zero padding, or the scaling of the result will be incorrect. Use *pad_to* for this instead.

Fs: scalar The sampling frequency (samples per time unit). It is used to calculate the Fourier frequencies, *freqs*, in cycles per time unit. The default value is 2.

detrend: callable The function applied to each segment before *fft*-ing, designed to remove the mean or linear trend. Unlike in MATLAB, where the *detrend* parameter is a vector, in matplotlib it is a function. The *pylab* module defines `detrend_none()`, `detrend_mean()`, and `detrend_linear()`, but you can use a custom function as well.

window: callable or ndarray A function or a vector of length $NFFT$. To create window vectors see `window_hanning()`, `window_none()`, `numpy.blackman()`, `numpy.hamming()`, `numpy.bartlett()`, `scipy.signal()`, `scipy.signal.get_window()`, etc. The default is `window_hanning()`. If a function is passed as the argument, it must take a data segment as an argument and return the windowed version of the segment.

pad_to: integer The number of points to which the data segment is padded when performing the FFT. This can be different from $NFFT$, which specifies the number of data points used. While not increasing the actual resolution of the *psd* (the minimum distance between resolvable peaks), this can give more points in the plot, allowing for more detail. This corresponds to the n parameter in the call to `fft()`. The default is `None`, which sets *pad_to* equal to $NFFT$.

sides: ['default' | 'onesided' | 'twosided'] Specifies which sides of the PSD to return. Default gives the default behavior, which returns one-sided for real data and both for complex data. 'onesided' forces the return of a one-sided PSD, while 'twosided' forces two-sided.

scale_by_freq: boolean Specifies whether the resulting density values should be scaled by the scaling frequency, which gives density in units of Hz^{-1} . This allows for integration over the returned frequency values. The default is `True` for MATLAB compatibility.

noverlap: integer The number of points of overlap between blocks. The default value is 0 (no overlap).

Returns the tuple (*Pxy*, *freqs*).

Refs: Bendat & Piersol – Random Data: Analysis and Measurement Procedures, John Wiley & Sons (1986)

`matplotlib.mlab.csv2rec(fname, comments='#', skiprows=0, checkrows=0, delimiter=',',
, converterd=None, names=None, missing=',', missingd=None,
use_mrecords=False, dayfirst=False, yearfirst=False)`

Load data from comma/space/tab delimited file in *fname* into a numpy record array and return the record array.

If *names* is *None*, a header row is required to automatically assign the recarray names. The headers will be lower cased, spaces will be converted to underscores, and illegal attribute name characters removed. If *names* is not *None*, it is a sequence of names to use for the column names. In this case, it is assumed there is no header row.

- *fname*: can be a filename or a file handle. Support for gzipped files is automatic, if the filename ends in `'.gz'`
- *comments*: the character used to indicate the start of a comment in the file, or *None* to switch off the removal of comments
- *skiprows*: is the number of rows from the top to skip
- *checkrows*: is the number of rows to check to validate the column data type. When set to zero all rows are validated.
- *converterd*: if not *None*, is a dictionary mapping column number or munged column name to a converter function.
- *names*: if not *None*, is a list of header names. In this case, no header will be read from the file
- *missingd* is a dictionary mapping munged column names to field values which signify that the field does not contain actual data and should be masked, e.g., `'0000-00-00'` or `'unused'`
- *missing*: a string whose value signals a missing field regardless of the column it appears in
- *use_mrecords*: if *True*, return an `mrecords.fromrecords` record array if any of the data are missing
- *dayfirst*: default is *False* so that `MM-DD-YY` has precedence over `DD-MM-YY`. See <http://labix.org/python-dateutil#head-b95ce2094d189a89f80f5ae52a05b4ab7b41af47> for further information.
- *yearfirst*: default is *False* so that `MM-DD-YY` has precedence over `YY-MM-DD`. See <http://labix.org/python-dateutil#head-b95ce2094d189a89f80f5ae52a05b4ab7b41af47> for further information.

If no rows are found, *None* is returned – see `examples/loadrec.py`

`matplotlib.mlab.csvformat_factory(format)`

`matplotlib.mlab.demean(x, axis=0)`

Return *x* minus its mean along the specified axis

`matplotlib.mlab.detrend(x, key=None)`

`matplotlib.mlab.detrend_linear(y)`

Return *y* minus best fit line; `'linear'` detrending

`matplotlib.mlab.detrend_mean(x)`

Return x minus the mean(x)

`matplotlib.mlab.detrend_none(x)`

Return x : no detrending

`matplotlib.mlab.dist(x, y)`

Return the distance between two points.

`matplotlib.mlab.dist_point_to_segment(p, s0, s1)`

Get the distance of a point to a segment.

$p, s0, s1$ are xy sequences

This algorithm from http://softsurfer.com/Archive/algorithm_0102/algorithm_0102.htm#Distance%20to%20Ray%20

`matplotlib.mlab.distances_along_curve(X)`

Computes the distance between a set of successive points in N dimensions.

Where X is an $M \times N$ array or matrix. The distances between successive rows is computed. Distance is the standard Euclidean distance.

`matplotlib.mlab.donothing_callback(*args)`

`matplotlib.mlab.entropy(y, bins)`

Return the entropy of the data in y .

$$\sum p_i \log_2(p_i) \quad (68.2)$$

where p_i is the probability of observing y in the i^{th} bin of $bins$. $bins$ can be a number of bins or a range of bins; see `numpy.histogram()`.

Compare S with analytic calculation for a Gaussian:

```
x = mu + sigma * randn(200000)
Sanalytic = 0.5 * ( 1.0 + log(2*pi*sigma**2.0) )
```

`matplotlib.mlab.exp_safe(x)`

Compute exponentials which safely underflow to zero.

Slow, but convenient to use. Note that `numpy` provides proper floating point exception handling with access to the underlying hardware.

`matplotlib.mlab.fftsurr(x, detrend=<function detrend_none at 0x2635de8>, window=<function window_none at 0x2635c08>)`

Compute an FFT phase randomized surrogate of x .

`matplotlib.mlab.find(condition)`

Return the indices where `ravel(condition)` is true

`matplotlib.mlab.frange([start], stop[, step, keywords])` → array of floats

Return a `numpy.ndarray` containing a progression of floats. Similar to `numpy.arange()`, but defaults to a closed interval.

`frange(x0, x1)` returns `[x0, x0+1, x0+2, ..., x1]`; $start$ defaults to 0, and the endpoint is included. This behavior is different from that of `range()` and `numpy.arange()`. This is deliberate, since `frange()` will probably be more useful for generating lists of points for function evaluation,

and endpoints are often desired in this use. The usual behavior of `range()` can be obtained by setting the keyword `closed = 0`, in this case, `frange()` basically becomes `:func:numpy.arange`.

When `step` is given, it specifies the increment (or decrement). All arguments can be floating point numbers.

`frange(x0, x1, d)` returns `[x0, x0+d, x0+2d, ..., xfin]` where $x_{fin} \leq x1$.

`frange()` can also be called with the keyword `npts`. This sets the number of points the list should contain (and overrides the value `step` might have been given). `numpy.arange()` doesn't offer this option.

Examples:

```
>>> frange(3)
array([ 0.,  1.,  2.,  3.])
>>> frange(3,closed=0)
array([ 0.,  1.,  2.])
>>> frange(1,6,2)
array([1, 3, 5]) or 1,3,5,7, depending on floating point vagueries
>>> frange(1,6.5,npts=5)
array([ 1.    ,  2.375,  3.75 ,  5.125,  6.5  ])
```

`matplotlib.mlab.get_formatd(r, formatd=None)`
build a `formatd` guaranteed to have a key for every dtype name

`matplotlib.mlab.get_sparse_matrix(M, N, frac=0.1)`
Return a $M \times N$ sparse matrix with `frac` elements randomly filled.

`matplotlib.mlab.get_xyz_where(Z, Cond)`
`Z` and `Cond` are $M \times N$ matrices. `Z` are data and `Cond` is a boolean matrix where some condition is satisfied. Return value is `(x, y, z)` where `x` and `y` are the indices into `Z` and `z` are the values of `Z` at those indices. `x`, `y`, and `z` are 1D arrays.

`matplotlib.mlab.griddata(x, y, z, xi, yi, interp='nn')`
`zi = griddata(x, y, z, xi, yi)` fits a surface of the form $z = f(*x, y)$ to the data in the (usually) nonuniformly spaced vectors `(x, y, z)`. `griddata()` interpolates this surface at the points specified by `(xi, yi)` to produce `zi`. `xi` and `yi` must describe a regular grid, can be either 1D or 2D, but must be monotonically increasing.

A masked array is returned if any grid points are outside convex hull defined by input data (no extrapolation is done).

If `interp` keyword is set to `'nn'` (default), uses natural neighbor interpolation based on Delaunay triangulation. By default, this algorithm is provided by the `matplotlib.delaunay` package, written by Robert Kern. The triangulation algorithm in this package is known to fail on some nearly pathological cases. For this reason, a separate toolkit (`mpl_toolkits.natgrid`) has been created that provides a more robust algorithm for triangulation and interpolation. This toolkit is based on the NCAR `natgrid` library, which contains code that is not redistributable under a BSD-compatible license. When installed, this function will use the `mpl_toolkits.natgrid` algorithm, otherwise it will use the built-in `matplotlib.delaunay` package.

If the `interp` keyword is set to `'linear'`, then linear interpolation is used instead of natural neighbor. In this case, the output grid is assumed to be regular with a constant grid spacing in both the

x and y directions. For regular grids with nonconstant grid spacing, you must use natural neighbor interpolation. Linear interpolation is only valid if `matplotlib.delaunay` package is used - `mpl_toolkits.natgrid` only provides natural neighbor interpolation.

The `natgrid` matplotlib toolkit can be downloaded from http://sourceforge.net/project/showfiles.php?group_id=80706&

`matplotlib.mlab.identity(n, rank=2, dtype='l', typecode=None)`

Returns the identity matrix of shape (n, n, \dots, n) (rank r).

For ranks higher than 2, this object is simply a multi-index Kronecker delta:

$$\text{id}[i_0, i_1, \dots, i_R] = \begin{cases} 1 & \text{if } i_0=i_1=\dots=i_R, \\ 0 & \text{otherwise.} \end{cases}$$

Optionally a *dtype* (or *typecode*) may be given (it defaults to 'l').

Since rank defaults to 2, this function behaves in the default case (when only n is given) like `numpy.identity(n)` – but surprisingly, it is much faster.

`matplotlib.mlab.inside_poly(points, verts)`

points is a sequence of x, y points. *verts* is a sequence of x, y vertices of a polygon.

Return value is a sequence of indices into points for the points that are inside the polygon.

`matplotlib.mlab.is_closed_polygon(X)`

Tests whether first and last object in a sequence are the same. These are presumably coordinates on a polygonal curve, in which case this function tests if that curve is closed.

`matplotlib.mlab.ispower2(n)`

Returns the log base 2 of n if n is a power of 2, zero otherwise.

Note the potential ambiguity if $n == 1$: `2**0 == 1`, interpret accordingly.

`matplotlib.mlab.isvector(X)`

Like the MATLAB function with the same name, returns *True* if the supplied numpy array or matrix X looks like a vector, meaning it has a one non-singleton axis (i.e., it can have multiple axes, but all must have length 1, except for one of them).

If you just want to see if the array has 1 axis, use `X.ndim == 1`.

`matplotlib.mlab.l1norm(a)`

Return the l_1 norm of a , flattened out.

Implemented as a separate function (not a call to `norm()` for speed).

`matplotlib.mlab.l2norm(a)`

Return the l_2 norm of a , flattened out.

Implemented as a separate function (not a call to `norm()` for speed).

`matplotlib.mlab.less_simple_linear_interpolation(x, y, xi, extrap=False)`

This function provides simple (but somewhat less so than `chbook.simple_linear_interpolation()` linear interpolation. `simple_linear_interpolation()` will give a list of point between a start and an end, while this does true linear interpolation at an arbitrary set of points.

This is very inefficient linear interpolation meant to be used only for a small number of points in relatively non-intensive use cases. For real linear interpolation, use `scipy`.

`matplotlib.mlab.levypdf(x, gamma, alpha)`

Return the levy pdf evaluated at x for params $gamma$, $alpha$

`matplotlib.mlab.log2(x, ln2=0.6931471805599453)`

Return the $\log(x)$ in base 2.

This is a `_slow_` function but which is guaranteed to return the correct integer value if the input is an integer exact power of 2.

`matplotlib.mlab.logspace(xmin, xmax, N)`

`matplotlib.mlab.longest_contiguous_ones(x)`

Return the indices of the longest stretch of contiguous ones in x , assuming x is a vector of zeros and ones. If there are two equally long stretches, pick the first.

`matplotlib.mlab.longest_ones(x)`

alias for `longest_contiguous_ones`

`matplotlib.mlab.movavg(x, n)`

Compute the $\text{len}(n)$ moving average of x .

`matplotlib.mlab.norm_flat(a, p=2)`

$\text{norm}(a, p=2) \rightarrow l\text{-}p$ norm of $a.\text{flat}$

Return the $l\text{-}p$ norm of a , considered as a flat array. This is NOT a true matrix norm, since arrays of arbitrary rank are always flattened.

p can be a number or the string 'Infinity' to get the L-infinity norm.

`matplotlib.mlab.normpdf(x, *args)`

Return the normal pdf evaluated at x ; $args$ provides mu , $sigma$

`matplotlib.mlab.offset_line(y, yerr)`

Offsets an array y by \pm an error and returns a tuple ($y - \text{err}$, $y + \text{err}$).

The error term can be:

- A scalar. In this case, the returned tuple is obvious.
- A vector of the same length as y . The quantities $y \pm \text{err}$ are computed component-wise.
- A tuple of length 2. In this case, $yerr[0]$ is the error below y and $yerr[1]$ is error above y . For example:

```
from pylab import *
x = linspace(0, 2*pi, num=100, endpoint=True)
y = sin(x)
y_minus, y_plus = mlab.offset_line(y, 0.1)
plot(x, y)
fill_between(x, ym, y2=yp)
show()
```

`matplotlib.mlab.path_length(X)`

Computes the distance travelled along a polygonal curve in N dimensions.

Where X is an $M \times N$ array or matrix. Returns an array of length M consisting of the distance along the curve at each point (i.e., the rows of X).

`matplotlib.mlab.poly_below(xmin, xs, ys)`

Given a sequence of xs and ys , return the vertices of a polygon that has a horizontal base at $xmin$ and an upper bound at the ys . $xmin$ is a scalar.

Intended for use with `matplotlib.axes.Axes.fill()`, eg:

```
xv, yv = poly_below(0, x, y)
ax.fill(xv, yv)
```

`matplotlib.mlab.poly_between(x, ylower, yupper)`

Given a sequence of x , $ylower$ and $yupper$, return the polygon that fills the regions between them. $ylower$ or $yupper$ can be scalar or iterable. If they are iterable, they must be equal in length to x .

Return value is x , y arrays for use with `matplotlib.axes.Axes.fill()`.

`matplotlib.mlab.prctile(x, p=(0.0, 25.0, 50.0, 75.0, 100.0))`

Return the percentiles of x . p can either be a sequence of percentile values or a scalar. If p is a sequence, the i th element of the return sequence is the $p*(i)$ -th percentile of x . If p is a scalar, the largest value of x less than or equal to the p percentage point in the sequence is returned.

`matplotlib.mlab.prctile_rank(x, p)`

Return the rank for each element in x , return the rank $0..\text{len}(p)$. e.g., if $p = (25, 50, 75)$, the return value will be a $\text{len}(x)$ array with values in $[0,1,2,3]$ where 0 indicates the value is less than the 25th percentile, 1 indicates the value is \geq the 25th and $<$ 50th percentile, ... and 3 indicates the value is above the 75th percentile cutoff.

p is either an array of percentiles in $[0..100]$ or a scalar which indicates how many quantiles of data you want ranked.

`matplotlib.mlab.prepca(P, frac=0)`

WARNING: this function is deprecated – please see class PCA instead

Compute the principal components of P . P is a $(\text{numVars}, \text{numObs})$ array. $frac$ is the minimum fraction of variance that a component must contain to be included.

Return value is a tuple of the form $(Pcomponents, Trans, fracVar)$ where:

- **$Pcomponents$** : a $(\text{numVars}, \text{numObs})$ array
- **$Trans$** [the weights matrix, ie, $Pcomponents = Trans * P$]
- **$fracVar$** [the fraction of the variance accounted for by each] component returned

A similar function of the same name was in the MATLAB R13 Neural Network Toolbox but is not found in later versions; its successor seems to be called “processpcs”.

`matplotlib.mlab.psd(x, NFFT=256, Fs=2, detrend=<function detrend_none at 0x2635de8>, window=<function window_hanning at 0x2635b90>, noverlap=0, pad_to=None, sides='default', scale_by_freq=None)`

The power spectral density by Welch’s average periodogram method. The vector x is divided into $NFFT$ length blocks. Each block is detrended by the function `detrend` and windowed by the function `window`. `noverlap` gives the length of the overlap between blocks. The $\text{abs}(\text{fft}(\text{block}))^2$ of each segment are averaged to compute Pxx , with a scaling to correct for power loss due to windowing.

If $\text{len}(x) < NFFT$, it will be zero padded to $NFFT$.

x Array or sequence containing the data

Keyword arguments:

***NFFT*: integer** The number of data points used in each block for the FFT. Must be even; a power 2 is most efficient. The default value is 256. This should *NOT* be used to get zero padding, or the scaling of the result will be incorrect. Use *pad_to* for this instead.

***Fs*: scalar** The sampling frequency (samples per time unit). It is used to calculate the Fourier frequencies, *freqs*, in cycles per time unit. The default value is 2.

***detrend*: callable** The function applied to each segment before fft-ing, designed to remove the mean or linear trend. Unlike in MATLAB, where the *detrend* parameter is a vector, in matplotlib it is a function. The *pylab* module defines *detrend_none()*, *detrend_mean()*, and *detrend_linear()*, but you can use a custom function as well.

***window*: callable or ndarray** A function or a vector of length *NFFT*. To create window vectors see *window_hanning()*, *window_none()*, *numpy.blackman()*, *numpy.hamming()*, *numpy.bartlett()*, *scipy.signal()*, *scipy.signal.get_window()*, etc. The default is *window_hanning()*. If a function is passed as the argument, it must take a data segment as an argument and return the windowed version of the segment.

***pad_to*: integer** The number of points to which the data segment is padded when performing the FFT. This can be different from *NFFT*, which specifies the number of data points used. While not increasing the actual resolution of the psd (the minimum distance between resolvable peaks), this can give more points in the plot, allowing for more detail. This corresponds to the *n* parameter in the call to *fft()*. The default is None, which sets *pad_to* equal to *NFFT*

***sides*: ['default' | 'onesided' | 'twosided']** Specifies which sides of the PSD to return. Default gives the default behavior, which returns one-sided for real data and both for complex data. 'onesided' forces the return of a one-sided PSD, while 'twosided' forces two-sided.

***scale_by_freq*: boolean** Specifies whether the resulting density values should be scaled by the scaling frequency, which gives density in units of Hz⁻¹. This allows for integration over the returned frequency values. The default is True for MATLAB compatibility.

***noverlap*: integer** The number of points of overlap between blocks. The default value is 0 (no overlap).

Returns the tuple (*Pxx*, *freqs*).

Refs:

Bendat & Piersol – Random Data: Analysis and Measurement Procedures, John Wiley & Sons (1986)

`matplotlib.mlab.quad2cubic`(*q0x*, *q0y*, *q1x*, *q1y*, *q2x*, *q2y*)

Converts a quadratic Bezier curve to a cubic approximation.

The inputs are the *x* and *y* coordinates of the three control points of a quadratic curve, and the output is a tuple of *x* and *y* coordinates of the four control points of the cubic curve.

`matplotlib.mlab.rec2csv`(*r*, *fname*, *delimiter*=' ', *formatd*=None, *missing*='', *missingd*=None, *withheader*=True)

Save the data from numpy recarray *r* into a comma-/space-/tab-delimited file. The record array dtype

names will be used for column headers.

fname: can be a filename or a file handle. Support for gzipped files is automatic, if the filename ends in '.gz'

withheader: if withheader is False, do not write the attribute names in the first row

for formatd type FormatFloat, we override the precision to store full precision floats in the CSV file

See also:

csv2rec() For information about *missing* and *missingd*, which can be used to fill in masked values into your CSV file.

`matplotlib.mlab.rec2txt(r, header=None, padding=3, precision=3, fields=None)`

Returns a textual representation of a record array.

r: numpy recarray

header: list of column headers

padding: space between each column

precision: number of decimal places to use for floats. Set to an integer to apply to all floats. Set to a list of integers to apply precision individually. Precision for non-floats is simply ignored.

fields : if not None, a list of field names to print. *fields* can be a list of strings like ['field1', 'field2'] or a single comma separated string like 'field1,field2'

Example:

```
precision=[0,2,3]
```

Output:

ID	Price	Return
ABC	12.54	0.234
XYZ	6.32	-0.076

`matplotlib.mlab.rec_append_fields(rec, names, arrs, dtypes=None)`

Return a new record array with field names populated with data from arrays in *arrs*. If appending a single field, then *names*, *arrs* and *dtypes* do not have to be lists. They can just be the values themselves.

`matplotlib.mlab.rec_drop_fields(rec, names)`

Return a new numpy record array with fields in *names* dropped.

`matplotlib.mlab.rec_groupby(r, groupby, stats)`

r is a numpy record array

groupby is a sequence of record array attribute names that together form the grouping key. eg ('date', 'productcode')

stats is a sequence of (*attr*, *func*, *outname*) tuples which will call `x = func(attr)` and assign *x* to the record array output with attribute *outname*. For example:

```
stats = ( ('sales', len, 'numsales'), ('sales', np.mean, 'avgsale') )
```

Return record array has *dtype* names for each attribute name in the the *groupby* argument, with the associated group values, and for each outname name in the *stats* argument, with the associated stat summary output.

`matplotlib.mlab.rec_join(key, r1, r2, jointype='inner', defaults=None, r1postfix='1', r2postfix='2')`

Join record arrays *r1* and *r2* on *key*; *key* is a tuple of field names – if *key* is a string it is assumed to be a single attribute name. If *r1* and *r2* have equal values on all the keys in the *key* tuple, then their fields will be merged into a new record array containing the intersection of the fields of *r1* and *r2*.

r1 (also *r2*) must not have any duplicate keys.

The *jointype* keyword can be 'inner', 'outer', 'leftouter'. To do a rightouter join just reverse *r1* and *r2*.

The *defaults* keyword is a dictionary filled with {column_name:default_value} pairs.

The keywords *r1postfix* and *r2postfix* are postfixed to column names (other than keys) that are both in *r1* and *r2*.

`matplotlib.mlab.rec_keep_fields(rec, names)`

Return a new numpy record array with only fields listed in *names*

`matplotlib.mlab.rec_summarize(r, summaryfuncs)`

r is a numpy record array

summaryfuncs is a list of (*attr*, *func*, *outname*) tuples which will apply *func* to the the array *r*[attr]* and assign the output to a new attribute name **outname*. The returned record array is identical to *r*, with extra arrays for each element in *summaryfuncs*.

`matplotlib.mlab.recs_join(key, name, recs, jointype='outer', missing=0.0, postfixes=None)`

Join a sequence of record arrays on single column key.

This function only joins a single column of the multiple record arrays

key is the column name that acts as a key

name is the name of the column that we want to join

recs is a list of record arrays to join

jointype is a string 'inner' or 'outer'

missing is what any missing field is replaced by

postfixes if not None, a len recs sequence of postfixes

returns a record array with columns [rowkey, name0, name1, ... namen-1]. or if postfixes [PF0, PF1, ..., PFN-1] are supplied, [rowkey, namePF0, namePF1, ... namePFN-1].

Example:

```
r = recs_join("date", "close", recs=[r0, r1], missing=0.)
```

`matplotlib.mlab.rk4(derivs, y0, t)`

Integrate 1D or ND system of ODEs using 4-th order Runge-Kutta. This is a toy implementation which may be useful if you find yourself stranded on a system w/o scipy. Otherwise use `scipy.integrate()`.

y0 initial state vector

t sample times

derivs returns the derivative of the system and has the signature `dy = derivs(yi, ti)`

Example 1

```
## 2D system

def derivs6(x,t):
    d1 = x[0] + 2*x[1]
    d2 = -3*x[0] + 4*x[1]
    return (d1, d2)
dt = 0.0005
t = arange(0.0, 2.0, dt)
y0 = (1,2)
yout = rk4(derivs6, y0, t)
```

Example 2:

```
## 1D system
alpha = 2
def derivs(x,t):
    return -alpha*x + exp(-t)

y0 = 1
yout = rk4(derivs, y0, t)
```

If you have access to `scipy`, you should probably be using the `scipy.integrate` tools rather than this function.

`matplotlib.mlab.rms_flat(a)`

Return the root mean square of all the elements of *a*, flattened out.

`matplotlib.mlab.safe_isinf(x)`

`numpy.isinf()` for arbitrary types

`matplotlib.mlab.safe_isnan(x)`

`numpy.isnan()` for arbitrary types

`matplotlib.mlab.segments_intersect(s1, s2)`

Return *True* if *s1* and *s2* intersect. *s1* and *s2* are defined as:

s1: (x1, y1), (x2, y2)

s2: (x3, y3), (x4, y4)

`matplotlib.mlab.slopes(x, y)`

`slopes()` calculates the slope $y'(x)$

The slope is estimated using the slope obtained from that of a parabola through any three consecutive points.

This method should be superior to that described in the appendix of A CONSISTENTLY WELL BEHAVED METHOD OF INTERPOLATION by Russel W. Stineman (Creative Computing July 1980) in at least one aspect:

Circles for interpolation demand a known aspect ratio between x - and y -values. For many functions, however, the abscissa are given in different dimensions, so an aspect ratio is completely arbitrary.

The parabola method gives very similar results to the circle method for most regular cases but behaves much better in special cases.

Norbert Nemec, Institute of Theoretical Physics, University of Regensburg, April 2006 Norbert.Nemec at physik.uni-regensburg.de

(inspired by a original implementation by Halldor Bjornsson, Icelandic Meteorological Office, March 2006 halldor at vedur.is)

```
matplotlib.mlab.specgram(x, NFFT=256, Fs=2, detrend=<function detrend_none
                        at 0x2635de8>, window=<function window_hanning
                        at 0x2635b90>, noverlap=128, pad_to=None, sides='default',
                        scale_by_freq=None)
```

Compute a spectrogram of data in x . Data are split into $NFFT$ length segments and the PSD of each section is computed. The windowing function $window$ is applied to each segment, and the amount of overlap of each segment is specified with $noverlap$.

If x is real (i.e. non-complex) only the spectrum of the positive frequency is returned. If x is complex then the complete spectrum is returned.

Keyword arguments:

NFFT: **integer** The number of data points used in each block for the FFT. Must be even; a power 2 is most efficient. The default value is 256. This should *NOT* be used to get zero padding, or the scaling of the result will be incorrect. Use *pad_to* for this instead.

Fs: **scalar** The sampling frequency (samples per time unit). It is used to calculate the Fourier frequencies, *freqs*, in cycles per time unit. The default value is 2.

detrend: **callable** The function applied to each segment before *fft*-ing, designed to remove the mean or linear trend. Unlike in MATLAB, where the *detrend* parameter is a vector, in matplotlib it is a function. The *pylab* module defines *detrend_none()*, *detrend_mean()*, and *detrend_linear()*, but you can use a custom function as well.

window: **callable or ndarray** A function or a vector of length $NFFT$. To create window vectors see *window_hanning()*, *window_none()*, *numpy.blackman()*, *numpy.hamming()*, *numpy.bartlett()*, *scipy.signal()*, *scipy.signal.get_window()*, etc. The default is *window_hanning()*. If a function is passed as the argument, it must take a data segment as an argument and return the windowed version of the segment.

pad_to: **integer** The number of points to which the data segment is padded when performing the FFT. This can be different from $NFFT$, which specifies the number of data points used. While not increasing the actual resolution of the *psd* (the minimum distance between resolvable peaks), this can give more points in the plot, allowing for more detail. This corresponds to the n parameter in the call to *fft()*. The default is *None*, which sets *pad_to* equal to $NFFT$.

sides: [**'default'** | **'onesided'** | **'twosided'**] Specifies which sides of the PSD to return. Default gives the default behavior, which returns one-sided for real data and both for complex data. 'onesided' forces the return of a one-sided PSD, while

‘twosided’ forces two-sided.

scale_by_freq: boolean Specifies whether the resulting density values should be scaled by the scaling frequency, which gives density in units of Hz⁻¹. This allows for integration over the returned frequency values. The default is True for MATLAB compatibility.

noverlap: integer The number of points of overlap between blocks. The default value is 128.

Returns a tuple (*Pxx*, *freqs*, *t*):

- *Pxx*: 2-D array, columns are the periodograms of successive segments
- *freqs*: 1-D array of frequencies corresponding to the rows in *Pxx*
- *t*: 1-D array of times corresponding to midpoints of segments.

See also:

psd() **psd()** differs in the default overlap; in returning the mean of the segment periodograms; and in not returning times.

`matplotlib.mlab.stineman_interp(xi, x, y, yp=None)`

Given data vectors *x* and *y*, the slope vector *yp* and a new abscissa vector *xi*, the function `stineman_interp()` uses Stineman interpolation to calculate a vector *yi* corresponding to *xi*.

Here’s an example that generates a coarse sine curve, then interpolates over a finer abscissa:

```
x = linspace(0,2*pi,20); y = sin(x); yp = cos(x)
xi = linspace(0,2*pi,40);
yi = stineman_interp(xi,x,y,yp);
plot(x,y,'o',xi,yi)
```

The interpolation method is described in the article A CONSISTENTLY WELL BEHAVED METHOD OF INTERPOLATION by Russell W. Stineman. The article appeared in the July 1980 issue of Creative Computing with a note from the editor stating that while they were:

not an academic journal but once in a while something serious and original comes in adding that this was “apparently a real solution” to a well known problem.

For *yp = None*, the routine automatically determines the slopes using the `slopes()` routine.

x is assumed to be sorted in increasing order.

For values `xi[j] < x[0]` or `xi[j] > x[-1]`, the routine tries an extrapolation. The relevance of the data obtained from this, of course, is questionable...

Original implementation by Halldor Bjornsson, Icelandic Meteorological Office, March 2006 halldor at vedur.is

Completely reworked and optimized for Python by Norbert Nemeč, Institute of Theoretical Physics, University of Regensburg, April 2006 Norbert.Nemeč at physik.uni-regensburg.de

`matplotlib.mlab.vector_lengths(X, P=2.0, axis=None)`

Finds the length of a set of vectors in *n* dimensions. This is like the `numpy.norm()` function for vectors, but has the ability to work over a particular axis of the supplied array or matrix.

Computes $(\sum((x_i)^P))^{1/P}$ for each $\{x_i\}$ being the elements of *X* along the given axis. If *axis* is *None*, compute over all elements of *X*.

`matplotlib.mlab.window_hanning(x)`
return x times the hanning window of len(x)

`matplotlib.mlab.window_none(x)`
No window function; simply return x

69.1 matplotlib.path

A module for dealing with the polylines used throughout matplotlib.

The primary class for polyline handling in matplotlib is `Path`. Almost all vector drawing makes use of Paths somewhere in the drawing pipeline.

Whilst a `Path` instance itself cannot be drawn, there exists `Artist` subclasses which can be used for convenient Path visualisation - the two most frequently used of these are `PathPatch` and `PathCollection`.

```
class matplotlib.path.Path(vertices, codes=None, _interpolation_steps=1, closed=False, read-only=False)
```

Bases: object

`Path` represents a series of possibly disconnected, possibly closed, line and curve segments.

The underlying storage is made up of two parallel numpy arrays:

- `vertices`: an Nx2 float array of vertices
- `codes`: an N-length uint8 array of vertex types

These two arrays always have the same length in the first dimension. For example, to represent a cubic curve, you must provide three vertices as well as three codes `CURVE3`.

The code types are:

- **STOP** [1 vertex (ignored)] A marker for the end of the entire path (currently not required and ignored)
- **MOVETO** [1 vertex] Pick up the pen and move to the given vertex.
- **LINETO** [1 vertex] Draw a line from the current position to the given vertex.
- **CURVE3** [1 control point, 1 endpoint] Draw a quadratic Bezier curve from the current position, with the given control point, to the given end point.
- **CURVE4** [2 control points, 1 endpoint] Draw a cubic Bezier curve from the current position, with the given control points, to the given end point.
- **CLOSEPOLY** [1 vertex (ignored)] Draw a line segment to the start point of the current polyline.

Users of `Path` objects should not access the `vertices` and `codes` arrays directly. Instead, they should use `iter_segments()` or `cleaned()` to get the vertex/code pairs. This is important, since many `Path` objects, as an optimization, do not store a `codes` at all, but have a default one provided for them by `iter_segments()`.

Note: The `vertices` and `codes` arrays should be treated as immutable – there are a number of optimiza-

tions and assumptions made up front in the constructor that will not change when the data changes.

Create a new path with the given vertices and codes.

Parameters **vertices** : array_like

The (n, 2) float array, masked array or sequence of pairs representing the vertices of the path.

If *vertices* contains masked values, they will be converted to NaNs which are then handled correctly by the Agg PathIterator and other consumers of path data, such as `iter_segments()`.

codes : {None, array_like}, optional

n-length array integers representing the codes of the path. If not None, codes must be the same length as *vertices*. If None, *vertices* will be treated as a series of line segments.

_interpolation_steps : int, optional

Used as a hint to certain projections, such as Polar, that this path should be linearly interpolated immediately before drawing. This attribute is primarily an implementation detail and is not intended for public use.

closed : bool, optional

If *codes* is None and *closed* is True, vertices will be treated as line segments of a closed polygon.

readonly : bool, optional

Makes the path behave in an immutable way and sets the vertices and codes as read-only arrays.

CLOSEPOLY = 79

CURVE3 = 3

CURVE4 = 4

LINETO = 2

MOVETO = 1

NUM_VERTICES_FOR_CODE = {0: 1, 1: 1, 2: 1, 3: 2, 4: 3, 79: 1}

A dictionary mapping Path codes to the number of vertices that the code expects.

STOP = 0

classmethod `arc(theta1, theta2, n=None, is_wedge=False)`

Return an arc on the unit circle from angle *theta1* to angle *theta2* (in degrees).

If *n* is provided, it is the number of spline segments to make. If *n* is not provided, the number of spline segments is determined based on the delta between *theta1* and *theta2*.

Masionobe, L. 2003. [Drawing an elliptical arc using polylines, quadratic or cubic Bezier curves.](#)

cleaned(*transform=None, remove_nans=False, clip=None, quantize=False, simplify=False, curves=False, stroke_width=1.0, snap=False, sketch=None*)
 Cleans up the path according to the parameters returning a new Path instance.

See also:

See `iter_segments()` for details of the keyword arguments.

Returns Path instance with cleaned up vertices and codes. :

clip_to_bbox(*bbox, inside=True*)

Clip the path to the given bounding box.

The path must be made up of one or more closed polygons. This algorithm will not behave correctly for unclosed paths.

If *inside* is `True`, clip to the inside of the box, otherwise to the outside of the box.

code_type

alias of `uint8`

codes `None`

The list of codes in the `Path` as a 1-D numpy array. Each code is one of `STOP`, `MOVETO`, `LINETO`, `CURVE3`, `CURVE4` or `CLOSEPOLY`. For codes that correspond to more than one vertex (`CURVE3` and `CURVE4`), that code will be repeated so that the length of `self.vertices` and `self.codes` is always the same.

contains_path(*path, transform=None*)

Returns `True` if this path completely contains the given path.

If *transform* is not `None`, the path will be transformed before performing the test.

contains_point(*point, transform=None, radius=0.0*)

Returns `True` if the path contains the given point.

If *transform* is not `None`, the path will be transformed before performing the test.

radius allows the path to be made slightly larger or smaller.

contains_points(*points, transform=None, radius=0.0*)

Returns a bool array which is `True` if the path contains the corresponding point.

If *transform* is not `None`, the path will be transformed before performing the test.

radius allows the path to be made slightly larger or smaller.

copy()

Returns a shallow copy of the `Path`, which will share the vertices and codes with the source `Path`.

deepcopy()

Returns a deepcopy of the `Path`. The `Path` will not be readonly, even if the source `Path` is.

get_extents(*transform=None*)

Returns the extents (*xmin, ymin, xmax, ymax*) of the path.

Unlike computing the extents on the *vertices* alone, this algorithm will take into account the curves and deal with control points appropriately.

has_nonfinite None

True if the vertices array has nonfinite values.

classmethod hatch(*hatchpattern*, *density*=6)

Given a hatch specifier, *hatchpattern*, generates a Path that can be used in a repeated hatching pattern. *density* is the number of lines per unit square.

interpolated(*steps*)

Returns a new path resampled to length N x steps. Does not currently handle interpolating curves.

intersects_bbox(*bbox*, *filled*=True)

Returns True if this path intersects a given Bbox.

filled, when True, treats the path as if it was filled. That is, if one path completely encloses the other, `intersects_path()` will return True.

intersects_path(*other*, *filled*=True)

Returns True if this path intersects another given path.

filled, when True, treats the paths as if they were filled. That is, if one path completely encloses the other, `intersects_path()` will return True.

iter_segments(*transform*=None, *remove_nans*=True, *clip*=None, *snap*=False, *stroke_width*=1.0, *simplify*=None, *curves*=True, *sketch*=None)

Iterates over all of the curve segments in the path. Each iteration returns a 2-tuple (*vertices*, *code*), where *vertices* is a sequence of 1 - 3 coordinate pairs, and *code* is one of the Path codes.

Additionally, this method can provide a number of standard cleanups and conversions to the path.

Parameters transform : None or Transform instance

If not None, the given affine transformation will be applied to the path.

remove_nans : {False, True}, optional

If True, will remove all NaNs from the path and insert MOVETO commands to skip over them.

clip : None or sequence, optional

If not None, must be a four-tuple (x1, y1, x2, y2) defining a rectangle in which to clip the path.

snap : None or bool, optional

If None, auto-snap to pixels, to reduce fuzziness of rectilinear lines. If True, force snapping, and if False, don't snap.

stroke_width : float, optional

The width of the stroke being drawn. Needed as a hint for the snapping algorithm.

simplify : None or bool, optional

If True, perform simplification, to remove vertices that do not affect the appearance of the path. If False, perform no simplification. If None, use the `should_simplify` member variable.

curves : {True, False}, optional

If True, curve segments will be returned as curve segments. If False, all curves will be converted to line segments.

sketch : None or sequence, optional

If not None, must be a 3-tuple of the form (scale, length, randomness), representing the sketch parameters.

classmethod `make_compound_path(*args)`

Make a compound path from a list of Path objects.

classmethod `make_compound_path_from_polys(XY)`

Make a compound path object to draw a number of polygons with equal numbers of sides XY is a (numpy array x numsidex 2) numpy array of vertices. Return object is a [Path](#)

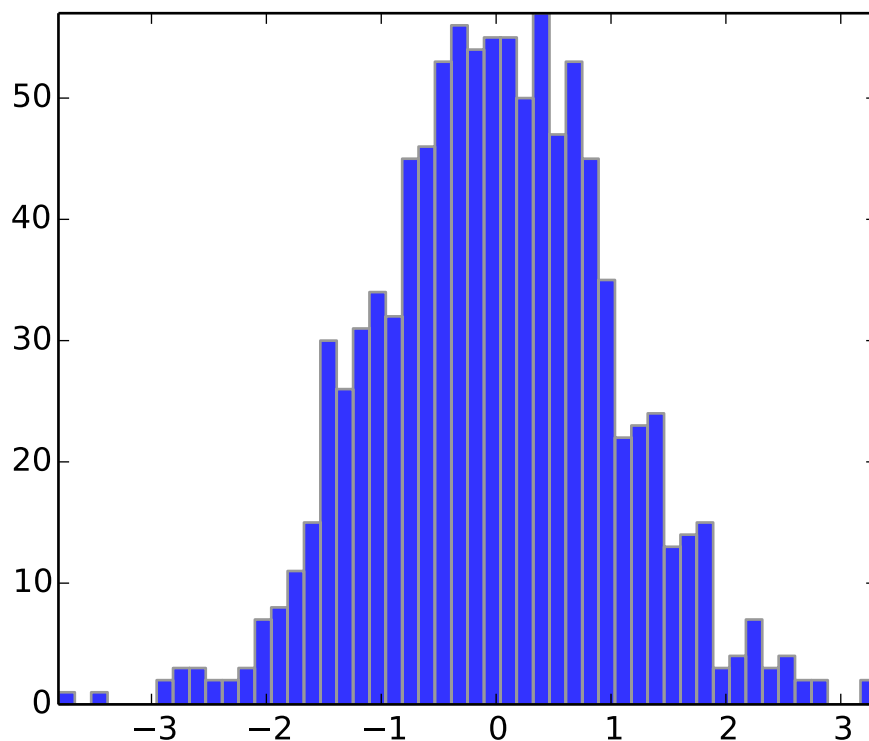

readonly None

True if the [Path](#) is read-only.

should_simplify None

True if the vertices array should be simplified.

simplify_threshold None

The fraction of a pixel difference below which vertices will be simplified out.

to_polygons (*transform=None, width=0, height=0*)

Convert this path to a list of polygons. Each polygon is an Nx2 array of vertices. In other words, each polygon has no MOVETO instructions or curves. This is useful for displaying in backends that do not support compound paths or Bezier curves, such as GDK.

If *width* and *height* are both non-zero then the lines will be simplified so that vertices outside of (0, 0), (width, height) will be clipped.

transformed(*transform*)

Return a transformed copy of the path.

See also:

matplotlib.transforms.TransformPath A specialized path class that will cache the transformed result and automatically update when the transform changes.

classmethod unit_circle()

Return a [Path](#) of the unit circle. The circle is approximated using cubic Bezier curves. This uses 8 splines around the circle using the approach presented here:

Lancaster, Don. [Approximating a Circle or an Ellipse Using Four Bezier Cubic Splines](#).

classmethod unit_circle_righthalf()

Return a [Path](#) of the right half of a unit circle. The circle is approximated using cubic Bezier curves. This uses 4 splines around the circle using the approach presented here:

Lancaster, Don. [Approximating a Circle or an Ellipse Using Four Bezier Cubic Splines](#).

classmethod unit_rectangle()

Return a [Path](#) instance of the unit rectangle from (0, 0) to (1, 1).

classmethod unit_regular_asterisk(*numVertices*)

Return a [Path](#) for a unit regular asterisk with the given *numVertices* and radius of 1.0, centered at (0, 0).

classmethod unit_regular_polygon(*numVertices*)

Return a [Path](#) instance for a unit regular polygon with the given *numVertices* and radius of 1.0, centered at (0, 0).

classmethod unit_regular_star(*numVertices*, *innerCircle=0.5*)

Return a [Path](#) for a unit regular star with the given *numVertices* and radius of 1.0, centered at (0, 0).

vertices None

The list of vertices in the [Path](#) as an Nx2 numpy array.

classmethod wedge(*theta1*, *theta2*, *n=None*)

Return a wedge of the unit circle from angle *theta1* to angle *theta2* (in degrees).

If *n* is provided, it is the number of spline segments to make. If *n* is not provided, the number of spline segments is determined based on the delta between *theta1* and *theta2*.

`matplotlib.path.cleanup_path(*args, **kwargs)`

Deprecated since version 1.3: The `cleanup_path` function was deprecated in version 1.3. Use `path.Path.cleaned` instead.

`cleanup_path(path, trans, remove_nans, clip, snap, simplify, curves, sketch_params)`

`matplotlib.path.clip_path_to_rect(*args, **kwargs)`

Deprecated since version 1.3: The `clip_path_to_rect` function was deprecated in version 1.3. Use

`path.Path.clip_to_bbox` instead.

`clip_path_to_rect(path, bbox, inside)`

`matplotlib.path.convert_path_to_polygons(*args, **kwargs)`

Deprecated since version 1.3: The `convert_path_to_polygons` function was deprecated in version 1.3. Use `path.Path.to_polygons` instead.

`convert_path_to_polygons(path, trans, width, height)`

`matplotlib.path.get_path_collection_extents(master_transform, paths, transforms, offsets, offset_transform)`

Given a sequence of `Path` objects, `Transform` objects and offsets, as found in a `PathCollection`, returns the bounding box that encapsulates all of them.

master_transform is a global transformation to apply to all paths

paths is a sequence of `Path` instances.

transforms is a sequence of `Affine2D` instances.

offsets is a sequence of (x, y) offsets (or an Nx2 array)

offset_transform is a `Affine2D` to apply to the offsets before applying the offset to the path.

The way that *paths*, *transforms* and *offsets* are combined follows the same method as for collections. Each is iterated over independently, so if you have 3 paths, 2 transforms and 1 offset, their combinations are as follows:

(A, A, A), (B, B, A), (C, A, A)

`matplotlib.path.get_path_extents(*args, **kwargs)`

Deprecated since version 1.3: The `get_path_extents` function was deprecated in version 1.3. Use `path.Path.get_extents` instead.

`get_path_extents(path, trans)`

`matplotlib.path.get_paths_extents(paths, transforms=[])`

Given a sequence of `Path` objects and optional `Transform` objects, returns the bounding box that encapsulates all of them.

paths is a sequence of `Path` instances.

transforms is an optional sequence of `Affine2D` instances to apply to each path.

`matplotlib.path.path_in_path(*args, **kwargs)`

Deprecated since version 1.3: The `path_in_path` function was deprecated in version 1.3. Use `path.Path.contains_path` instead.

`path_in_path(a, atrans, b, btrans)`

`matplotlib.path.path_intersects_path(*args, **kwargs)`

Deprecated since version 1.3: The `path_intersects_path` function was deprecated in version 1.3. Use `path.Path.intersects_path` instead.

`path_intersects_path(p1, p2)`

`matplotlib.path.point_in_path(*args, **kwargs)`

Deprecated since version 1.3: The `point_in_path` function was deprecated in version 1.3. Use `path.Path.contains_point` instead.

`point_in_path(x, y, path, trans)`

`matplotlib.path.point_in_path_collection(*args, **kwargs)`

Deprecated since version 1.3: The `point_in_path_collection` function was deprecated in version 1.3. Use `collection.Collection.contains` instead.

`point_in_path_collection(x, y, r, trans, paths, transforms, offsets, offsetTrans, filled)`

`matplotlib.path.points_in_path(*args, **kwargs)`

Deprecated since version 1.3: The `points_in_path` function was deprecated in version 1.3. Use `path.Path.contains_points` instead.

`points_in_path(points, path, trans)`

70.1 matplotlib.pyplot

Provides a MATLAB-like plotting framework.

pylab combines pyplot with numpy into a single namespace. This is convenient for interactive work, but for programming it is recommended that the namespaces be kept separate, e.g.:

```
import numpy as np
import matplotlib.pyplot as plt
```

```
x = np.arange(0, 5, 0.1);
y = np.sin(x)
plt.plot(x, y)
```

`matplotlib.pyplot.acorr`(*x*, *hold=None*, ***kwargs*)

Plot the autocorrelation of *x*.

Call signature:

```
acorr(x, normed=True, detrend=mlab.detrend_none, usevlines=True,
      maxlags=10, **kwargs)
```

If *normed = True*, normalize the data by the autocorrelation at 0-th lag. *x* is detrended by the *detrend* callable (default no normalization).

Data are plotted as `plot(lags, c, **kwargs)`

Return value is a tuple (*lags*, *c*, *line*) where:

- *lags* are a length $2*\text{maxlags}+1$ lag vector
- *c* is the $2*\text{maxlags}+1$ auto correlation vector
- *line* is a `Line2D` instance returned by `plot()`

The default *linestyle* is `None` and the default *marker* is `'o'`, though these can be overridden with keyword args. The cross correlation is performed with `numpy.correlate()` with *mode = 2*.

If *usevlines* is `True`, `vlines()` rather than `plot()` is used to draw vertical lines from the origin to the `acorr`. Otherwise, the plot style is determined by the *kwargs*, which are `Line2D` properties.

maxlags is a positive integer detailing the number of lags to show. The default value of `None` will return all $(2*\text{len}(x)-1)$ lags.

The return value is a tuple (*lags*, *c*, *linecol*, *b*) where

- *linecol* is the `LineCollection`
- *b* is the *x*-axis.

See also:

`plot()` or `vlines()` For documentation on valid kwargs.

Example:

`xcorr()` is top graph, and `acorr()` is bottom graph.

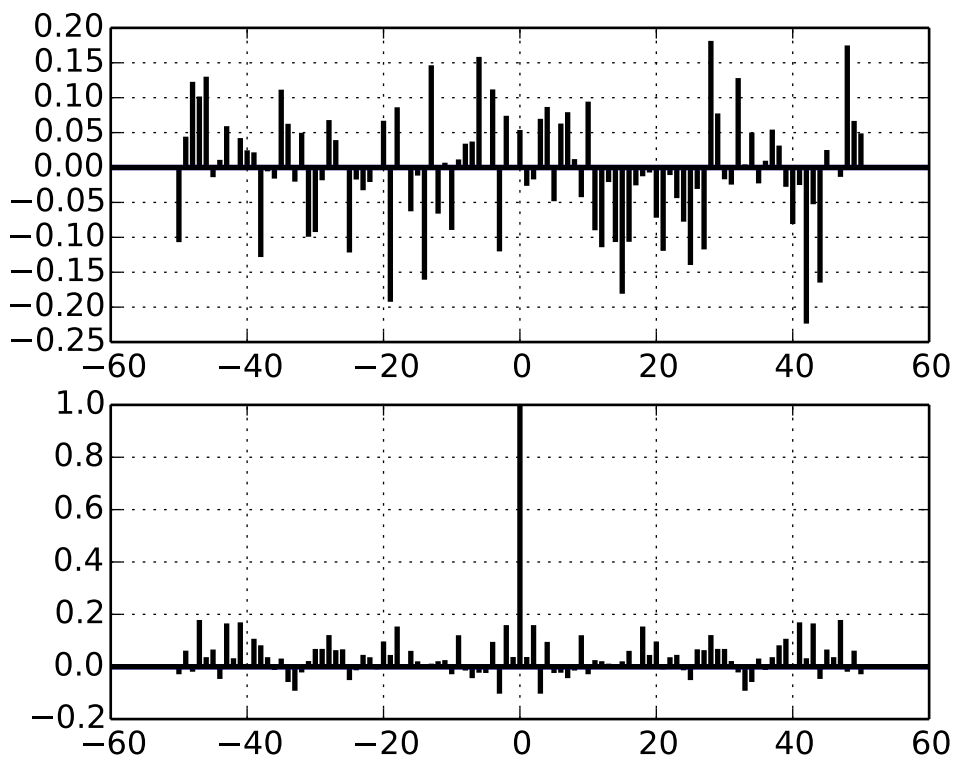

Additional kwargs: `hold = [True|False]` overrides default hold state

`matplotlib.pyplot.annotate(*args, **kwargs)`

Create an annotation: a piece of text referring to a data point.

Call signature:

```
annotate(s, xy, xytext=None, xycoords='data',
         textcoords='data', arrowprops=None, **kwargs)
```

Keyword arguments:

Annotate the *x*, *y* point *xy* with text *s* at *x*, *y* location *xytext*. (If *xytext* = *None*, defaults to *xy*, and if *textcoords* = *None*, defaults to *xycoords*).

arrowprops, if not *None*, is a dictionary of line properties (see `matplotlib.lines.Line2D`) for the arrow that connects annotation to the point.

If the dictionary has a key *arrowstyle*, a `FancyArrowPatch` instance is created with the given dictionary and is drawn. Otherwise, a `YAArow` patch instance is created and drawn. Valid keys for `YAArow` are

Key	Description
width	the width of the arrow in points
frac	the fraction of the arrow length occupied by the head
head-width	the width of the base of the arrow head in points
shrink	oftentimes it is convenient to have the arrowtip and base a bit away from the text and point being annotated. If <i>d</i> is the distance between the text and annotated point, shrink will shorten the arrow so the tip and base are shrink percent of the distance <i>d</i> away from the endpoints. ie, <code>shrink=0.05</code> is 5%
?	any key for <code>matplotlib.patches.polygon</code>

Valid keys for `FancyArrowPatch` are

Key	Description
arrowstyle	the arrow style
connectionstyle	the connection style
relpos	default is (0.5, 0.5)
patchA	default is bounding box of the text
patchB	default is None
shrinkA	default is 2 points
shrinkB	default is 2 points
mutation_scale	default is text size (in points)
mutation_aspect	default is 1.
?	any key for <code>matplotlib.patches.PathPatch</code>

xycoords and *textcoords* are strings that indicate the coordinates of *xy* and *xytext*.

Property	Description
'figure points'	points from the lower left corner of the figure
'figure pixels'	pixels from the lower left corner of the figure
'figure fraction'	0,0 is lower left of figure and 1,1 is upper right
'axes points'	points from lower left corner of axes
'axes pixels'	pixels from lower left corner of axes
'axes fraction'	0,0 is lower left of axes and 1,1 is upper right
'data'	use the coordinate system of the object being annotated (default)
'offset points'	Specify an offset (in points) from the <i>xy</i> value
'polar'	you can specify <i>theta</i> , <i>r</i> for the annotation, even in cartesian plots. Note that if you are using a polar axes, you do not need to specify polar for the coordinate system since that is the native "data" coordinate system.

If a 'points' or 'pixels' option is specified, values will be added to the bottom-left and if negative, values will be subtracted from the top-right. e.g.:

```
# 10 points to the right of the left border of the axes and
# 5 points below the top border
xy=(10, -5), xycoords='axes points'
```

You may use an instance of [Transform](#) or [Artist](#). See [Annotating Axes](#) for more details.

The `annotation_clip` attribute controls the visibility of the annotation when it goes outside the axes area. If True, the annotation will only be drawn when the *xy* is inside the axes. If False, the annotation will always be drawn regardless of its position. The default is `None`, which behave as True only if `xycoords` is "data".

Additional kwargs are Text properties:

Property	Description
<code>agg_filter</code>	unknown
<code>alpha</code>	float (0.0 transparent through 1.0 opaque)
<code>animated</code>	[True False]
<code>axes</code>	an <code>Axes</code> instance
<code>backgroundcolor</code>	any matplotlib color
<code>bbox</code>	rectangle prop dict
<code>clip_box</code>	a <code>matplotlib.transforms.Bbox</code> instance
<code>clip_on</code>	[True False]
<code>clip_path</code>	[(<code>Path</code> , <code>Transform</code>) <code>Patch</code> <code>None</code>]

Table 70.1 – continued from

Property	Description
<code>color</code>	any matplotlib color
<code>contains</code>	a callable function
<code>family</code> or <code>fontfamily</code> or <code>fontname</code> or <code>name</code>	[<code>FONTNAME</code> ‘serif’ ‘sans-serif’ ‘cursive’ ‘fantasy’ ‘monospace’]
<code>figure</code>	a <code>matplotlib.figure.Figure</code> instance
<code>fontproperties</code> or <code>font_properties</code>	a <code>matplotlib.font_manager.FontProperties</code> instance
<code>gid</code>	an id string
<code>horizontalalignment</code> or <code>ha</code>	[‘center’ ‘right’ ‘left’]
<code>label</code>	string or anything printable with ‘%s’ conversion.
<code>linespacing</code>	float (multiple of font size)
<code>lod</code>	[True False]
<code>multialignment</code>	[‘left’ ‘right’ ‘center’]
<code>path_effects</code>	unknown
<code>picker</code>	[None float boolean callable]
<code>position</code>	(x,y)
<code>rasterized</code>	[True False None]
<code>rotation</code>	[angle in degrees ‘vertical’ ‘horizontal’]
<code>rotation_mode</code>	unknown
<code>size</code> or <code>fontsize</code>	[size in points ‘xx-small’ ‘x-small’ ‘small’ ‘medium’ ‘large’ ‘x-large’]
<code>sketch_params</code>	unknown
<code>snap</code>	unknown
<code>stretch</code> or <code>fontstretch</code>	[a numeric value in range 0-1000 ‘ultra-condensed’ ‘extra-condensed’ ‘condensed’ ‘normal’ ‘expanded’ ‘ultra-expanded’]
<code>style</code> or <code>fontstyle</code>	[‘normal’ ‘italic’ ‘oblique’]
<code>text</code>	string or anything printable with ‘%s’ conversion.
<code>transform</code>	<code>Transform</code> instance
<code>url</code>	a url string
<code>variant</code> or <code>fontvariant</code>	[‘normal’ ‘small-caps’]
<code>verticalalignment</code> or <code>va</code> or <code>ma</code>	[‘center’ ‘top’ ‘bottom’ ‘baseline’]
<code>visible</code>	[True False]
<code>weight</code> or <code>fontweight</code>	[a numeric value in range 0-1000 ‘ultralight’ ‘light’ ‘normal’ ‘regular’ ‘bold’ ‘extra-bold’]
<code>x</code>	float
<code>y</code>	float
<code>zorder</code>	any number

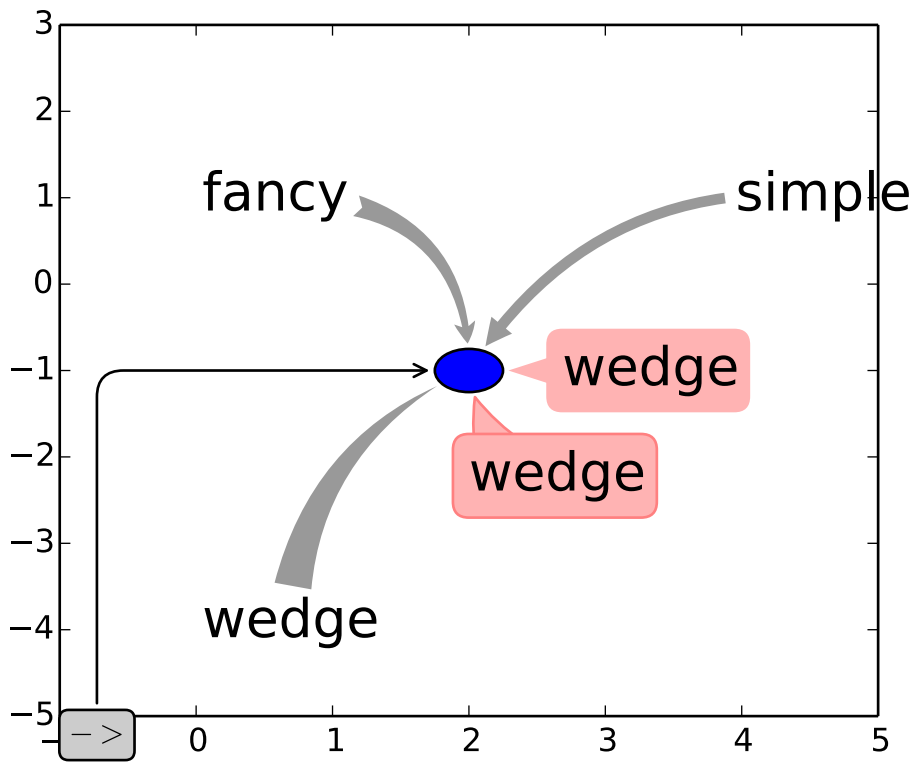
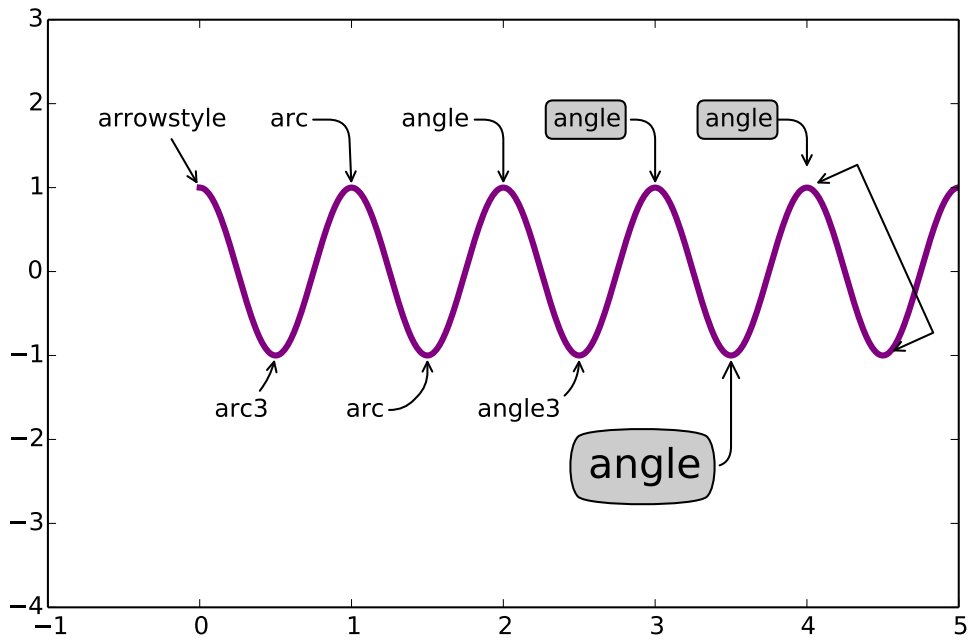

`matplotlib.pyplot.arrow(x, y, dx, dy, hold=None, **kwargs)`
 Add an arrow to the axes.

Call signature:

```
arrow(x, y, dx, dy, **kwargs)
```

Draws arrow on specified axis from (x, y) to $(x + dx, y + dy)$. Uses FancyArrow patch to construct the arrow.

The resulting arrow is affected by the axes aspect ratio and limits. This may produce an arrow whose head is not square with its stem. To create an arrow whose head is square with its stem, use `annotate()`.

Optional kwargs control the arrow construction and properties:

Constructor arguments

width: float (default: 0.001) width of full arrow tail

length_includes_head: [True | False] (default: False) True if head is to be counted in calculating the length.

head_width: float or None (default: 3*width) total width of the full arrow head

head_length: float or None (default: 1.5 * head_width) length of arrow head

shape: ['full', 'left', 'right'] (default: 'full') draw the left-half, right-half, or full arrow

overhang: float (default: 0) fraction that the arrow is swept back (0 overhang means triangular shape). Can be negative or greater than one.

head_starts_at_zero: [True | False] (default: False) if True, the head starts being drawn at coordinate 0 instead of ending at coordinate 0.

Other valid kwargs (inherited from Patch) are:

Property	Description
<code>agg_filter</code>	unknown
<code>alpha</code>	float or None
<code>animated</code>	[True False]
<code>antialiased</code> or <code>aa</code>	[True False] or None for default
<code>axes</code>	an <code>Axes</code> instance
<code>clip_box</code>	a <code>matplotlib.transforms.Bbox</code> instance
<code>clip_on</code>	[True False]
<code>clip_path</code>	[(<code>Path</code> , <code>Transform</code>) <code>Patch</code> None]
<code>color</code>	matplotlib color spec
<code>contains</code>	a callable function
<code>edgecolor</code> or <code>ec</code>	mpl color spec, or None for default, or 'none' for no color
<code>facecolor</code> or <code>fc</code>	mpl color spec, or None for default, or 'none' for no color
<code>figure</code>	a <code>matplotlib.figure.Figure</code> instance
<code>fill</code>	[True False]
<code>gid</code>	an id string
<code>hatch</code>	['/' '\' ' ' '-' '+' 'x' 'o' 'O' '.' '*']
<code>label</code>	string or anything printable with '%s' conversion.
<code>linestyle</code> or <code>ls</code>	['solid' 'dashed' 'dashdot' 'dotted']
<code>linewidth</code> or <code>lw</code>	float or None for default
<code>lod</code>	[True False]
<code>path_effects</code>	unknown
<code>picker</code>	[None float boolean callable]
<code>rasterized</code>	[True False None]
<code>sketch_params</code>	unknown
<code>snap</code>	unknown
<code>transform</code>	<code>Transform</code> instance
<code>url</code>	a url string
<code>visible</code>	[True False]
<code>zorder</code>	any number

Example:

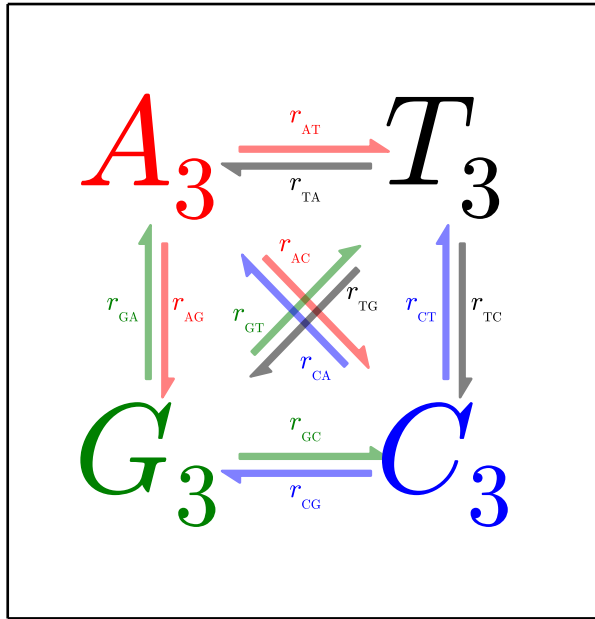

Additional kwargs: `hold = [True|False]` overrides default hold state

`matplotlib.pyplot.autoscale(enable=True, axis='both', tight=None)`

Autoscale the axis view to the data (toggle).

Convenience method for simple axis view autoscaling. It turns autoscaling on or off, and then, if autoscaling for either axis is on, it performs the autoscaling on the specified axis or axes.

enable: [**True** | **False** | **None**] True (default) turns autoscaling on, False turns it off. None leaves the autoscaling state unchanged.

axis: ['x' | 'y' | 'both'] which axis to operate on; default is 'both'

tight: [**True** | **False** | **None**] If True, set view limits to data limits; if False, let the locator and margins expand the view limits; if None, use tight scaling if the only artist is an image, otherwise treat *tight* as False. The *tight* setting is retained for future autoscaling until it is explicitly changed.

Returns None.

`matplotlib.pyplot.autumn()`

set the default colormap to autumn and apply to current image if any. See `help(colormaps)` for more information

`matplotlib.pyplot.axes(*args, **kwargs)`

Add an axes to the figure.

The axes is added at position *rect* specified by:

- `axes()` by itself creates a default full subplot(111) window axis.
- `axes(rect, axisbg='w')` where *rect* = [left, bottom, width, height] in normalized (0, 1) units. *axisbg* is the background color for the axis, default white.
- `axes(h)` where *h* is an axes instance makes *h* the current axis. An `Axes` instance is returned.

kwarg	Accepts	Description
axisbg	color	the axes background color
frameon	[True False]	display the frame?
sharex	otherax	current axes shares xaxis attribute with otherax
sharey	otherax	current axes shares yaxis attribute with otherax
polar	[True False]	use a polar axes?

Examples:

- `examples/pylab_examples/axes_demo.py` places custom axes.
- `examples/pylab_examples/shared_axis_demo.py` uses *sharex* and *sharey*.

`matplotlib.pyplot. axhline`(*y=0, xmin=0, xmax=1, hold=None, **kwargs*)

Add a horizontal line across the axis.

Call signature:

```
axhline(y=0, xmin=0, xmax=1, **kwargs)
```

Draw a horizontal line at *y* from *xmin* to *xmax*. With the default values of *xmin* = 0 and *xmax* = 1, this line will always span the horizontal extent of the axes, regardless of the *xlim* settings, even if you change them, e.g., with the `set_xlim()` command. That is, the horizontal extent is in axes coords: 0=left, 0.5=middle, 1.0=right but the *y* location is in data coordinates.

Return value is the [Line2D](#) instance. *kwargs* are the same as *kwargs* to `plot`, and can be used to control the line properties. e.g.,

- draw a thick red hline at *y* = 0 that spans the *xrange*:

```
>>> axhline(linewidth=4, color='r')
```

- draw a default hline at *y* = 1 that spans the *xrange*:

```
>>> axhline(y=1)
```

- draw a default hline at *y* = .5 that spans the the middle half of the *xrange*:

```
>>> axhline(y=.5, xmin=0.25, xmax=0.75)
```

Valid *kwargs* are [Line2D](#) properties, with the exception of 'transform':

Property	Description
<code>agg_filter</code>	unknown
<code>alpha</code>	float (0.0 transparent through 1.0 opaque)
<code>animated</code>	[True False]
<code>antialiased</code> or <code>aa</code>	[True False]
<code>axes</code>	an Axes instance
<code>clip_box</code>	a <code>matplotlib.transforms.Bbox</code> instance
<code>clip_on</code>	[True False]
<code>clip_path</code>	[(Path , Transform) Patch None]
<code>color</code> or <code>c</code>	any matplotlib color
<code>contains</code>	a callable function
<code>dash_capstyle</code>	['butt' 'round' 'projecting']

Table 70.2 – continued from previous page

Property	Description
<code>dash_joinstyle</code>	[<code>'miter'</code> <code>'round'</code> <code>'bevel'</code>]
<code>dashes</code>	sequence of on/off ink in points
<code>drawstyle</code>	[<code>'default'</code> <code>'steps'</code> <code>'steps-pre'</code> <code>'steps-mid'</code> <code>'steps-post'</code>]
<code>figure</code>	a <code>matplotlib.figure.Figure</code> instance
<code>fillstyle</code>	[<code>'full'</code> <code>'left'</code> <code>'right'</code> <code>'bottom'</code> <code>'top'</code> <code>'none'</code>]
<code>gid</code>	an id string
<code>label</code>	string or anything printable with <code>'%s'</code> conversion.
<code>linestyle</code> or <code>ls</code>	[<code>'-'</code> <code>'--'</code> <code>'-.'</code> <code>':'</code> <code>'None'</code> <code>' '</code> <code>''</code>] and any <code>drawstyle</code> in combination with a
<code>linewidth</code> or <code>lw</code>	float value in points
<code>lod</code>	[<code>True</code> <code>False</code>]
<code>marker</code>	unknown
<code>markeredgecolor</code> or <code>mec</code>	any matplotlib color
<code>markeredgewidth</code> or <code>mew</code>	float value in points
<code>markerfacecolor</code> or <code>mfc</code>	any matplotlib color
<code>markerfacecoloralt</code> or <code>mfcalt</code>	any matplotlib color
<code>markersize</code> or <code>ms</code>	float
<code>markevery</code>	<code>None</code> integer (startind, stride)
<code>path_effects</code>	unknown
<code>picker</code>	float distance in points or callable pick function <code>fn(artist, event)</code>
<code>pickradius</code>	float distance in points
<code>rasterized</code>	[<code>True</code> <code>False</code> <code>None</code>]
<code>sketch_params</code>	unknown
<code>snap</code>	unknown
<code>solid_capstyle</code>	[<code>'butt'</code> <code>'round'</code> <code>'projecting'</code>]
<code>solid_joinstyle</code>	[<code>'miter'</code> <code>'round'</code> <code>'bevel'</code>]
<code>transform</code>	a <code>matplotlib.transforms.Transform</code> instance
<code>url</code>	a url string
<code>visible</code>	[<code>True</code> <code>False</code>]
<code>xdata</code>	1D array
<code>ydata</code>	1D array
<code>zorder</code>	any number

See also:

`axhspan()` for example plot and source code

Additional kwargs: `hold = [True|False]` overrides default hold state

`matplotlib.pyplot.axhspan(ymin, ymax, xmin=0, xmax=1, hold=None, **kwargs)`

Add a horizontal span (rectangle) across the axis.

Call signature:

`axhspan(ymin, ymax, xmin=0, xmax=1, **kwargs)`

`y` coords are in data units and `x` coords are in axes (relative 0-1) units.

Draw a horizontal span (rectangle) from *ymin* to *ymax*. With the default values of *xmin* = 0 and *xmax* = 1, this always spans the xrange, regardless of the *xlim* settings, even if you change them, e.g., with the `set_xlim()` command. That is, the horizontal extent is in axes coords: 0=left, 0.5=middle, 1.0=right but the *y* location is in data coordinates.

Return value is a `matplotlib.patches.Polygon` instance.

Examples:

- draw a gray rectangle from *y* = 0.25-0.75 that spans the horizontal extent of the axes:

```
>>> axhspan(0.25, 0.75, facecolor='0.5', alpha=0.5)
```

Valid kwargs are `Polygon` properties:

Property	Description
<code>agg_filter</code>	unknown
<code>alpha</code>	float or None
<code>animated</code>	[True False]
<code>antialiased</code> or <code>aa</code>	[True False] or None for default
<code>axes</code>	an <code>Axes</code> instance
<code>clip_box</code>	a <code>matplotlib.transforms.Bbox</code> instance
<code>clip_on</code>	[True False]
<code>clip_path</code>	[(Path, Transform) Patch None]
<code>color</code>	matplotlib color spec
<code>contains</code>	a callable function
<code>edgecolor</code> or <code>ec</code>	mpl color spec, or None for default, or 'none' for no color
<code>facecolor</code> or <code>fc</code>	mpl color spec, or None for default, or 'none' for no color
<code>figure</code>	a <code>matplotlib.figure.Figure</code> instance
<code>fill</code>	[True False]
<code>gid</code>	an id string
<code>hatch</code>	['/' '\ ' ' ' '-' '+' 'x' 'o' 'O' '.' '*']
<code>label</code>	string or anything printable with '%s' conversion.
<code>linestyle</code> or <code>ls</code>	['solid' 'dashed' 'dashdot' 'dotted']
<code>linewidth</code> or <code>lw</code>	float or None for default
<code>lod</code>	[True False]
<code>path_effects</code>	unknown
<code>picker</code>	[None float boolean callable]
<code>rasterized</code>	[True False None]
<code>sketch_params</code>	unknown
<code>snap</code>	unknown
<code>transform</code>	<code>Transform</code> instance
<code>url</code>	a url string
<code>visible</code>	[True False]
<code>zorder</code>	any number

Example:

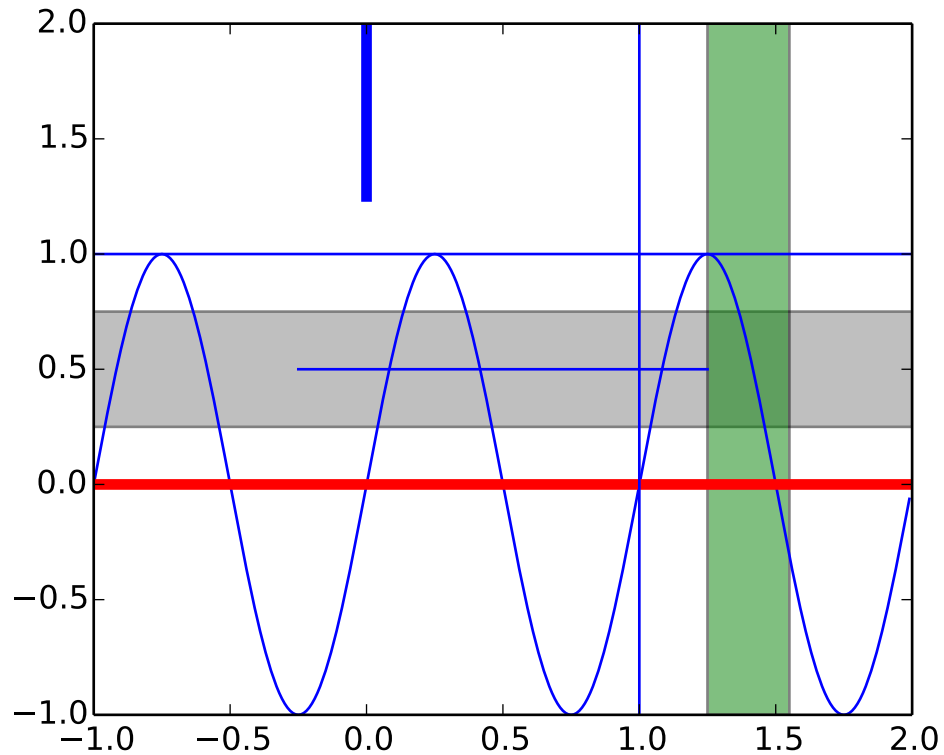

Additional kwargs: `hold = [True|False]` overrides default hold state

`matplotlib.pyplot.axis(*v, **kwargs)`

Convenience method to get or set axis properties.

Calling with no arguments:

```
>>> axis()
```

returns the current axes limits `[xmin, xmax, ymin, ymax]`..

```
>>> axis(v)
```

sets the min and max of the x and y axes, with `v = [xmin, xmax, ymin, ymax]`..

```
>>> axis('off')
```

turns off the axis lines and labels.:

```
>>> axis('equal')
```

changes limits of x or y axis so that equal increments of x and y have the same length; a circle is circular.:

```
>>> axis('scaled')
```

achieves the same result by changing the dimensions of the plot box instead of the axis data limits.:

```
>>> axis('tight')
```

changes x and y axis limits such that all data is shown. If all data is already shown, it will move it to the center of the figure without modifying $(x_{max} - x_{min})$ or $(y_{max} - y_{min})$. Note this is slightly different than in MATLAB.:

```
>>> axis('image')
```

is 'scaled' with the axis limits equal to the data limits.:

```
>>> axis('auto')
```

and:

```
>>> axis('normal')
```

are deprecated. They restore default behavior; axis limits are automatically scaled to make the data fit comfortably within the plot box.

if `len(*v)==0`, you can pass in x_{min} , x_{max} , y_{min} , y_{max} as kwargs selectively to alter just those limits without changing the others.

The x_{min} , x_{max} , y_{min} , y_{max} tuple is returned

See also:

`xlim()`, `ylim()` For setting the x - and y -limits individually.

`matplotlib.pyplot.axvline` ($x=0$, $y_{min}=0$, $y_{max}=1$, $hold=None$, ****kwargs**)

Add a vertical line across the axes.

Call signature:

```
axvline(x=0, ymin=0, ymax=1, **kwargs)
```

Draw a vertical line at x from y_{min} to y_{max} . With the default values of $y_{min} = 0$ and $y_{max} = 1$, this line will always span the vertical extent of the axes, regardless of the `ylim` settings, even if you change them, e.g., with the `set_ylim()` command. That is, the vertical extent is in axes coords: 0=bottom, 0.5=middle, 1.0=top but the x location is in data coordinates.

Return value is the `Line2D` instance. kwargs are the same as kwargs to plot, and can be used to control the line properties. e.g.,

- draw a thick red vline at $x = 0$ that spans the yrange:

```
>>> axvline(linewidth=4, color='r')
```

- draw a default vline at $x = 1$ that spans the yrange:

```
>>> axvline(x=1)
```

- draw a default vline at $x = .5$ that spans the the middle half of the yrange:

```
>>> axvline(x=.5, ymin=0.25, ymax=0.75)
```

Valid kwargs are [Line2D](#) properties, with the exception of ‘transform’:

Property	Description
<code>agg_filter</code>	unknown
<code>alpha</code>	float (0.0 transparent through 1.0 opaque)
<code>animated</code>	[True False]
<code>antialiased</code> or <code>aa</code>	[True False]
<code>axes</code>	an Axes instance
<code>clip_box</code>	a matplotlib.transforms.Bbox instance
<code>clip_on</code>	[True False]
<code>clip_path</code>	[(Path , Transform) Patch None]
<code>color</code> or <code>c</code>	any matplotlib color
<code>contains</code>	a callable function
<code>dash_capstyle</code>	[‘butt’ ‘round’ ‘projecting’]
<code>dash_joinstyle</code>	[‘miter’ ‘round’ ‘bevel’]
<code>dashes</code>	sequence of on/off ink in points
<code>drawstyle</code>	[‘default’ ‘steps’ ‘steps-pre’ ‘steps-mid’ ‘steps-post’]
<code>figure</code>	a matplotlib.figure.Figure instance
<code>fillstyle</code>	[‘full’ ‘left’ ‘right’ ‘bottom’ ‘top’ ‘none’]
<code>gid</code>	an id string
<code>label</code>	string or anything printable with ‘%s’ conversion.
<code>linestyle</code> or <code>ls</code>	[‘-’ ‘--’ ‘-.’ ‘:’ ‘None’ ‘ ’ ‘ ’] and any drawstyle in combination with a
<code>linewidth</code> or <code>lw</code>	float value in points
<code>lod</code>	[True False]
<code>marker</code>	unknown
<code>markeredgecolor</code> or <code>mec</code>	any matplotlib color
<code>markeredgewidth</code> or <code>mew</code>	float value in points
<code>markerfacecolor</code> or <code>mfc</code>	any matplotlib color
<code>markerfacecoloralt</code> or <code>mfcalt</code>	any matplotlib color
<code>markersize</code> or <code>ms</code>	float
<code>markevery</code>	None integer (startind, stride)
<code>path_effects</code>	unknown
<code>picker</code>	float distance in points or callable pick function <code>fn(artist, event)</code>
<code>pickradius</code>	float distance in points
<code>rasterized</code>	[True False None]
<code>sketch_params</code>	unknown
<code>snap</code>	unknown
<code>solid_capstyle</code>	[‘butt’ ‘round’ ‘projecting’]
<code>solid_joinstyle</code>	[‘miter’ ‘round’ ‘bevel’]
<code>transform</code>	a matplotlib.transforms.Transform instance
<code>url</code>	a url string
<code>visible</code>	[True False]

Table 70.3 – continued from previous page

Property	Description
<code>xdata</code>	1D array
<code>ydata</code>	1D array
<code>zorder</code>	any number

See also:

`axhspan()` for example plot and source code

Additional kwargs: `hold = [True|False]` overrides default hold state

`matplotlib.pyplot.axvspan(xmin, xmax, ymin=0, ymax=1, hold=None, **kwargs)`

Add a vertical span (rectangle) across the axes.

Call signature:

```
axvspan(xmin, xmax, ymin=0, ymax=1, **kwargs)
```

`x` coords are in data units and `y` coords are in axes (relative 0-1) units.

Draw a vertical span (rectangle) from `xmin` to `xmax`. With the default values of `ymin = 0` and `ymax = 1`, this always spans the yrange, regardless of the ylim settings, even if you change them, e.g., with the `set_ylim()` command. That is, the vertical extent is in axes coords: 0=bottom, 0.5=middle, 1.0=top but the `y` location is in data coordinates.

Return value is the `matplotlib.patches.Polygon` instance.

Examples:

- draw a vertical green translucent rectangle from `x=1.25` to `1.55` that spans the yrange of the axes:

```
>>> axvspan(1.25, 1.55, facecolor='g', alpha=0.5)
```

Valid kwargs are `Polygon` properties:

Property	Description
<code>agg_filter</code>	unknown
<code>alpha</code>	float or None
<code>animated</code>	[True False]
<code>antialiased</code> or <code>aa</code>	[True False] or None for default
<code>axes</code>	an <code>Axes</code> instance
<code>clip_box</code>	a <code>matplotlib.transforms.Bbox</code> instance
<code>clip_on</code>	[True False]
<code>clip_path</code>	[(<code>Path</code> , <code>Transform</code>) <code>Patch</code> None]
<code>color</code>	matplotlib color spec
<code>contains</code>	a callable function
<code>edgecolor</code> or <code>ec</code>	mpl color spec, or None for default, or 'none' for no color
<code>facecolor</code> or <code>fc</code>	mpl color spec, or None for default, or 'none' for no color
<code>figure</code>	a <code>matplotlib.figure.Figure</code> instance
<code>fill</code>	[True False]
<code>gid</code>	an id string
<code>hatch</code>	['/' '\ ' ' ' '- ' '+ ' 'x' 'o' 'O' ':' '*']
<code>label</code>	string or anything printable with '%s' conversion.
<code>linestyle</code> or <code>ls</code>	['solid' 'dashed' 'dashdot' 'dotted']
<code>linewidth</code> or <code>lw</code>	float or None for default
<code>lod</code>	[True False]
<code>path_effects</code>	unknown
<code>picker</code>	[None float boolean callable]
<code>rasterized</code>	[True False None]
<code>sketch_params</code>	unknown
<code>snap</code>	unknown
<code>transform</code>	<code>Transform</code> instance
<code>url</code>	a url string
<code>visible</code>	[True False]
<code>zorder</code>	any number

See also:

`axhspan()` for example plot and source code

Additional kwargs: `hold = [True|False]` overrides default hold state

`matplotlib.pyplot.bar(left, height, width=0.8, bottom=None, hold=None, **kwargs)`

Make a bar plot.

Make a bar plot with rectangles bounded by:

left, left + width, bottom, bottom + height (left, right, bottom and top edges)

Parameters left : sequence of scalars

the x coordinates of the left sides of the bars

height : sequence of scalars

the heights of the bars

width : scalar or array-like, optional, default: 0.8

the width(s) of the bars

bottom : scalar or array-like, optional, default: None

the y coordinate(s) of the bars

color : scalar or array-like, optional
the colors of the bar faces

edgecolor : scalar or array-like, optional
the colors of the bar edges

linewidth : scalar or array-like, optional, default: None
width of bar edge(s). If None, use default linewidth; If 0, don't draw edges.

xerr : scalar or array-like, optional, default: None
if not None, will be used to generate errorbar(s) on the bar chart

yerr : scalar or array-like, optional, default: None :
if not None, will be used to generate errorbar(s) on the bar chart

ecolor : scalar or array-like, optional, default: None
specifies the color of errorbar(s)

capsize : integer, optional, default: 3
determines the length in points of the error bar caps

error_kw : :
dictionary of kwargs to be passed to errorbar method. *ecolor* and *cap-size* may be specified here rather than as independent kwargs.

align : ['edge' | 'center'], optional, default: 'edge'
If *edge*, aligns bars by their left edges (for vertical bars) and by their bottom edges (for horizontal bars). If *center*, interpret the *left* argument as the coordinates of the centers of the bars.

orientation : 'vertical' | 'horizontal', optional, default: 'vertical'
The orientation of the bars.

log : boolean, optional, default: False
If true, sets the axis to be log scale

Returns : class: 'matplotlib.patches.Rectangle' instances. :

Notes

The optional arguments *color*, *edgecolor*, *linewidth*, *xerr*, and *yerr* can be either scalars or sequences of length equal to the number of bars. This enables you to use *bar* as the basis for stacked bar charts, or candlestick plots. Detail: *xerr* and *yerr* are passed directly to [errorbar\(\)](#), so they can also have shape 2xN for independent specification of lower and upper errors.

Other optional kwargs:

Property	Description
<code>agg_filter</code>	unknown
<code>alpha</code>	float or None
<code>animated</code>	[True False]
<code>antialiased</code> or <code>aa</code>	[True False] or None for default
<code>axes</code>	an <code>Axes</code> instance
<code>clip_box</code>	a <code>matplotlib.transforms.Bbox</code> instance
<code>clip_on</code>	[True False]
<code>clip_path</code>	[(<code>Path</code> , <code>Transform</code>) <code>Patch</code> None]
<code>color</code>	matplotlib color spec
<code>contains</code>	a callable function
<code>edgecolor</code> or <code>ec</code>	mpl color spec, or None for default, or 'none' for no color
<code>facecolor</code> or <code>fc</code>	mpl color spec, or None for default, or 'none' for no color
<code>figure</code>	a <code>matplotlib.figure.Figure</code> instance
<code>fill</code>	[True False]
<code>gid</code>	an id string
<code>hatch</code>	['/' '\' ' ' '-' '+' 'x' 'o' 'O' '.' '*']
<code>label</code>	string or anything printable with '%s' conversion.
<code>linestyle</code> or <code>ls</code>	['solid' 'dashed' 'dashdot' 'dotted']
<code>linewidth</code> or <code>lw</code>	float or None for default
<code>lod</code>	[True False]
<code>path_effects</code>	unknown
<code>picker</code>	[None float boolean callable]
<code>rasterized</code>	[True False None]
<code>sketch_params</code>	unknown
<code>snap</code>	unknown
<code>transform</code>	<code>Transform</code> instance
<code>url</code>	a url string
<code>visible</code>	[True False]
<code>zorder</code>	any number

Example: A stacked bar chart.

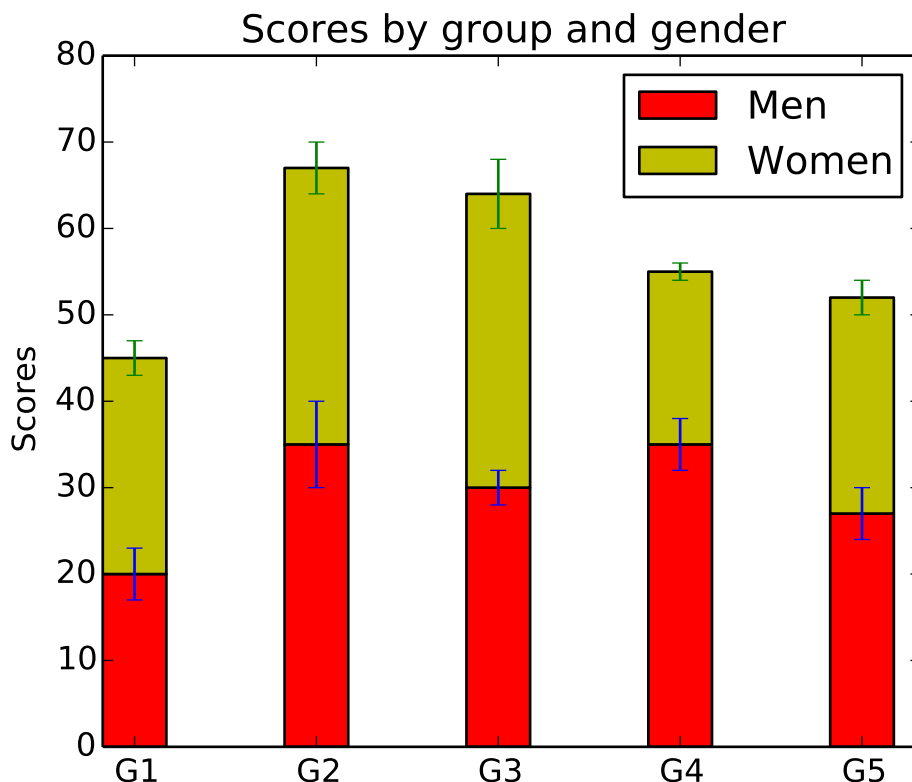

Additional kwargs: `hold = [True|False]` overrides default hold state

`matplotlib.pyplot.barbs(*args, **kw)`

Plot a 2-D field of barbs.

Call signatures:

```
barb(U, V, **kw)
barb(U, V, C, **kw)
barb(X, Y, U, V, **kw)
barb(X, Y, U, V, C, **kw)
```

Arguments:

X, Y: The x and y coordinates of the barb locations (default is head of barb; see *pivot* kwarg)

U, V: Give the x and y components of the barb shaft

C: An optional array used to map colors to the barbs

All arguments may be 1-D or 2-D arrays or sequences. If *X* and *Y* are absent, they will be generated as a uniform grid. If *U* and *V* are 2-D arrays but *X* and *Y* are 1-D, and if `len(X)` and `len(Y)` match the column and row dimensions of *U*, then *X* and *Y* will be expanded with `numpy.meshgrid()`.

U, *V*, *C* may be masked arrays, but masked *X*, *Y* are not supported at present.

Keyword arguments:

length: Length of the barb in points; the other parts of the barb are scaled against this. Default is 9

pivot: [**'tip'** | **'middle'**] The part of the arrow that is at the grid point; the arrow rotates about this point, hence the name *pivot*. Default is **'tip'**

barbcolor: [**color** | **color sequence**] Specifies the color all parts of the barb except any flags. This parameter is analogous to the *edgecolor* parameter for polygons, which can be used instead. However this parameter will override *facecolor*.

flagcolor: [**color** | **color sequence**] Specifies the color of any flags on the barb. This parameter is analogous to the *facecolor* parameter for polygons, which can be used instead. However this parameter will override *facecolor*. If this is not set (and *C* has not either) then *flagcolor* will be set to match *barbcolor* so that the barb has a uniform color. If *C* has been set, *flagcolor* has no effect.

sizes: A dictionary of coefficients specifying the ratio of a given feature to the length of the barb. Only those values one wishes to override need to be included. These features include:

- **'spacing'** - space between features (flags, full/half barbs)
- **'height'** - height (distance from shaft to top) of a flag or full barb
- **'width'** - width of a flag, twice the width of a full barb
- **'emptybarb'** - radius of the circle used for low magnitudes

fill_empty: A flag on whether the empty barbs (circles) that are drawn should be filled with the flag color. If they are not filled, they will be drawn such that no color is applied to the center. Default is **False**

rounding: A flag to indicate whether the vector magnitude should be rounded when allocating barb components. If **True**, the magnitude is rounded to the nearest multiple of the half-barb increment. If **False**, the magnitude is simply truncated to the next lowest multiple. Default is **True**

barb_increments: A dictionary of increments specifying values to associate with different parts of the barb. Only those values one wishes to override need to be included.

- **'half'** - half barbs (Default is 5)
- **'full'** - full barbs (Default is 10)
- **'flag'** - flags (default is 50)

flip_barb: Either a single boolean flag or an array of booleans. Single boolean indicates whether the lines and flags should point opposite to normal for all barbs. An array (which should be the same size as the other data arrays) indicates whether to flip for each individual barb. Normal behavior is for the barbs and lines to point right (comes from wind barbs having these features point towards low pressure in the Northern Hemisphere.) Default is **False**

Barbs are traditionally used in meteorology as a way to plot the speed and direction of wind observations, but can technically be used to plot any two dimensional vector quantity. As opposed to arrows, which give vector magnitude by the length of the arrow, the barbs give more quantitative information about the vector magnitude by putting slanted lines or a triangle for various increments in magnitude, as show schematically below:

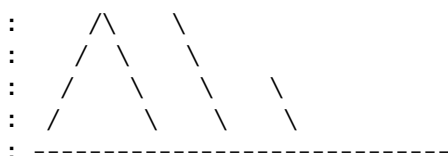

The largest increment is given by a triangle (or “flag”). After those come full lines (barbs). The smallest increment is a half line. There is only, of course, ever at most 1 half line. If the magnitude is small and only needs a single half-line and no full lines or triangles, the half-line is offset from the end of the barb so that it can be easily distinguished from barbs with a single full line. The magnitude for the barb shown above would nominally be 65, using the standard increments of 50, 10, and 5.

linewidths and edgcolors can be used to customize the barb. Additional `PolyCollection` keyword arguments:

Property	Description
<code>agg_filter</code>	unknown
<code>alpha</code>	float or None
<code>animated</code>	[True False]
<code>antialiased</code> or <code>antialiaseds</code>	Boolean or sequence of booleans
<code>array</code>	unknown
<code>axes</code>	an <code>Axes</code> instance
<code>clim</code>	a length 2 sequence of floats
<code>clip_box</code>	a <code>matplotlib.transforms.Bbox</code> instance
<code>clip_on</code>	[True False]
<code>clip_path</code>	[(Path, Transform) Patch None]
<code>cmap</code>	a colormap or registered colormap name
<code>color</code>	matplotlib color arg or sequence of rgba tuples
<code>contains</code>	a callable function
<code>edgecolor</code> or <code>edgcolors</code>	matplotlib color arg or sequence of rgba tuples
<code>facecolor</code> or <code>facecolors</code>	matplotlib color arg or sequence of rgba tuples
<code>figure</code>	a <code>matplotlib.figure.Figure</code> instance
<code>gid</code>	an id string
<code>hatch</code>	['/' '\' ' ' '-' '+' 'x' 'o' 'O' '.' '*']
<code>label</code>	string or anything printable with '%s' conversion.
<code>linestyle</code> or <code>linestyles</code> or <code>dashes</code>	['solid' 'dashed', 'dashdot', 'dotted' (offset, on-off-dash-seq)]
<code>linewidth</code> or <code>lw</code> or <code>linewidths</code>	float or sequence of floats
<code>lod</code>	[True False]
<code>norm</code>	unknown
<code>offset_position</code>	unknown
<code>offsets</code>	float or sequence of floats
<code>path_effects</code>	unknown
<code>picker</code>	[None float boolean callable]
<code>pickradius</code>	unknown
<code>rasterized</code>	[True False None]
<code>sketch_params</code>	unknown
<code>snap</code>	unknown
<code>transform</code>	<code>Transform</code> instance
<code>url</code>	a url string
<code>urls</code>	unknown
<code>visible</code>	[True False]
<code>zorder</code>	any number

Example:

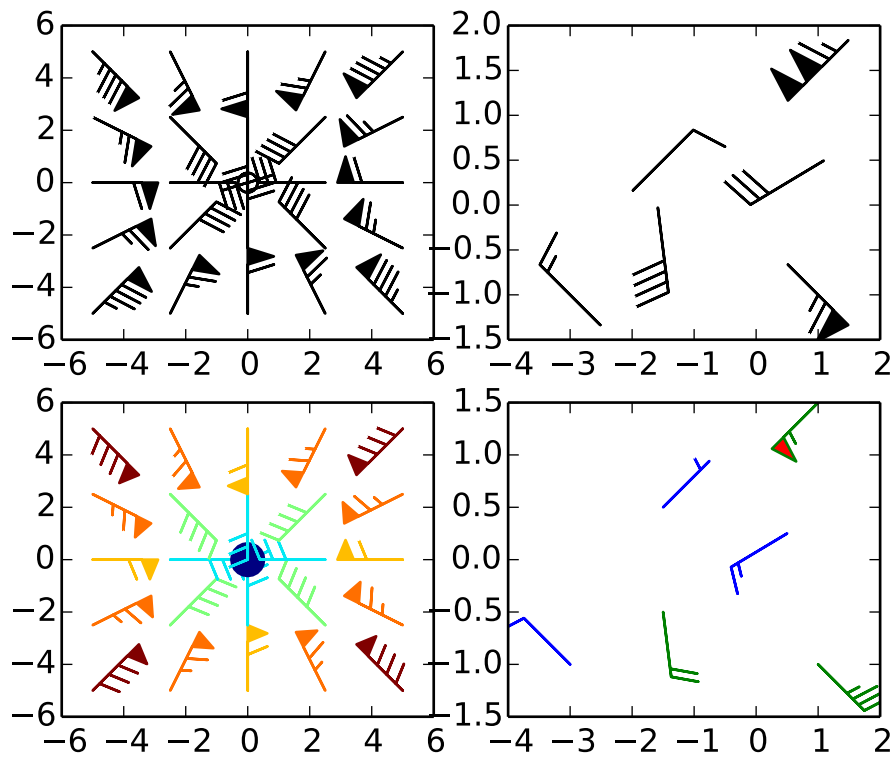

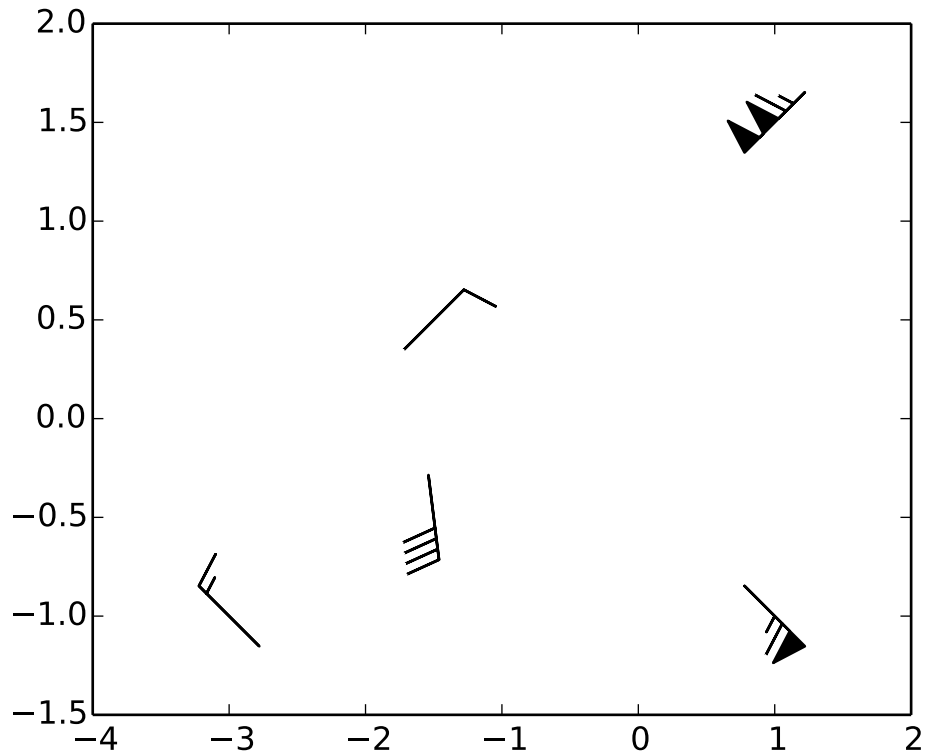

Additional kwargs: `hold = [True|False]` overrides default hold state

`matplotlib.pyplot.barh(bottom, width, height=0.8, left=None, hold=None, **kwargs)`

Make a horizontal bar plot.

Call signature:

`barh(bottom, width, height=0.8, left=0, **kwargs)`

Make a horizontal bar plot with rectangles bounded by:

left, left + width, bottom, bottom + height (left, right, bottom and top edges)

bottom, width, height, and *left* can be either scalars or sequences

Return value is a list of `matplotlib.patches.Rectangle` instances.

Required arguments:

Argument	Description
<i>bottom</i>	the vertical positions of the bottom edges of the bars
<i>width</i>	the lengths of the bars

Optional keyword arguments:

Key-word	Description
<i>height</i>	the heights (thicknesses) of the bars
<i>left</i>	the x coordinates of the left edges of the bars
<i>color</i>	the colors of the bars
<i>edge-color</i>	the colors of the bar edges
<i>linewidth</i>	width of bar edges; None means use default linewidth; 0 means don't draw edges.
<i>xerr</i>	if not None, will be used to generate errorbars on the bar chart
<i>yerr</i>	if not None, will be used to generate errorbars on the bar chart
<i>ecolor</i>	specifies the color of any errorbar
<i>capsize</i>	(default 3) determines the length in points of the error bar caps
<i>align</i>	'edge' (default) 'center'
<i>log</i>	[False True] False (default) leaves the horizontal axis as-is; True sets it to log scale

Setting *align* = 'edge' aligns bars by their bottom edges in bottom, while *align* = 'center' interprets these values as the y coordinates of the bar centers.

The optional arguments *color*, *edgecolor*, *linewidth*, *xerr*, and *yerr* can be either scalars or sequences of length equal to the number of bars. This enables you to use `barh` as the basis for stacked bar charts, or candlestick plots.

other optional kwargs:

Property	Description
<code>agg_filter</code>	unknown
<code>alpha</code>	float or None
<code>animated</code>	[True False]
<code>antialiased</code> or <code>aa</code>	[True False] or None for default
<code>axes</code>	an <code>Axes</code> instance
<code>clip_box</code>	a <code>matplotlib.transforms.Bbox</code> instance
<code>clip_on</code>	[True False]
<code>clip_path</code>	[(<code>Path</code> , <code>Transform</code>) <code>Patch</code> None]
<code>color</code>	matplotlib color spec
<code>contains</code>	a callable function
<code>edgecolor</code> or <code>ec</code>	mpl color spec, or None for default, or 'none' for no color
<code>facecolor</code> or <code>fc</code>	mpl color spec, or None for default, or 'none' for no color
<code>figure</code>	a <code>matplotlib.figure.Figure</code> instance
<code>fill</code>	[True False]
<code>gid</code>	an id string
<code>hatch</code>	['/' '\ ' ' ' '-' '+' 'x' 'o' 'O' '.' '*']
<code>label</code>	string or anything printable with '%s' conversion.
<code>linestyle</code> or <code>ls</code>	['solid' 'dashed' 'dashdot' 'dotted']
<code>linewidth</code> or <code>lw</code>	float or None for default
<code>lod</code>	[True False]
<code>path_effects</code>	unknown
<code>picker</code>	[None float boolean callable]
<code>rasterized</code>	[True False None]
<code>sketch_params</code>	unknown
<code>snap</code>	unknown
<code>transform</code>	<code>Transform</code> instance
<code>url</code>	a url string
<code>visible</code>	[True False]
<code>zorder</code>	any number

Additional kwargs: `hold = [True|False]` overrides default hold state

`matplotlib.pyplot.bone()`

set the default colormap to bone and apply to current image if any. See `help(colormaps)` for more information

`matplotlib.pyplot.box(on=None)`

Turn the axes box on or off. *on* may be a boolean or a string, 'on' or 'off'.

If *on* is *None*, toggle state.

`matplotlib.pyplot.boxplot(x, notch=False, sym='b+', vert=True, whis=1.5, positions=None, widths=None, patch_artist=False, bootstrap=None, usermedians=None, conf_intervals=None, hold=None)`

Make a box and whisker plot.

Call signature:

```
boxplot(x, notch=False, sym='+', vert=True, whis=1.5,
        positions=None, widths=None, patch_artist=False,
```

```
bootstrap=None, usermedians=None, conf_intervals=None)
```

Make a box and whisker plot for each column of x or each vector in sequence x . The box extends from the lower to upper quartile values of the data, with a line at the median. The whiskers extend from the box to show the range of the data. Flier points are those past the end of the whiskers.

Function Arguments:

x : Array or a sequence of vectors.

notch [[False (default) | True]] If False (default), produces a rectangular box plot. If True, will produce a notched box plot

sym [[default 'b+']] The default symbol for flier points. Enter an empty string ('') if you don't want to show fliers.

vert [[False | True (default)]] If True (default), makes the boxes vertical. If False, makes horizontal boxes.

whis [[default 1.5]] Defines the length of the whiskers as a function of the inner quartile range. They extend to the most extreme data point within ($whis*(75\%-25\%)$) data range.

bootstrap [[None (default) | integer]] Specifies whether to bootstrap the confidence intervals around the median for notched boxplots. If `bootstrap=None`, no bootstrapping is performed, and notches are calculated using a Gaussian-based asymptotic approximation (see McGill, R., Tukey, J.W., and Larsen, W.A., 1978, and Kendall and Stuart, 1967). Otherwise, `bootstrap` specifies the number of times to bootstrap the median to determine its 95% confidence intervals. Values between 1000 and 10000 are recommended.

usermedians [[default None]] An array or sequence whose first dimension (or length) is compatible with x . This overrides the medians computed by matplotlib for each element of `usermedians` that is not None. When an element of `usermedians` == None, the median will be computed directly as normal.

conf_intervals [[default None]] Array or sequence whose first dimension (or length) is compatible with x and whose second dimension is 2. When the current element of `conf_intervals` is not None, the notch locations computed by matplotlib are overridden (assuming notch is True). When an element of `conf_intervals` is None, boxplot compute notches the method specified by the other kwargs (e.g., `bootstrap`).

positions [[default 1,2,...,n]] Sets the horizontal positions of the boxes. The ticks and limits are automatically set to match the positions.

widths [[default 0.5]] Either a scalar or a vector and sets the width of each box. The default is 0.5, or $0.15*(\text{distance between extreme positions})$ if that is smaller.

patch_artist [[False (default) | True]] If False produces boxes with the Line2D artist. If True produces boxes with the Patch artist

Returns a dictionary mapping each component of the boxplot to a list of the `matplotlib.lines.Line2D` instances created. That dictionary has the following keys (assuming vertical boxplots):

- `boxes`: the main body of the boxplot showing the quartiles and the median's confidence intervals if enabled.
- `medians`: horizontal lines at the median of each box.
- `whiskers`: the vertical lines extending to the most extreme, n-outlier data points.
- `caps`: the horizontal lines at the ends of the whiskers.

•fliers: points representing data that extend beyond the whiskers (outliers).

Example:

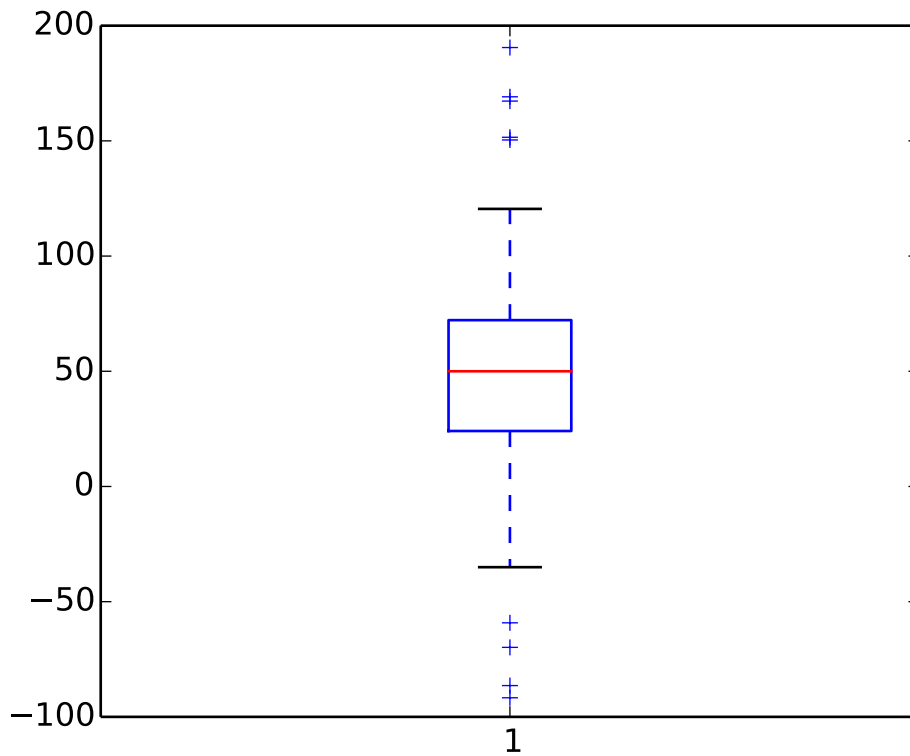

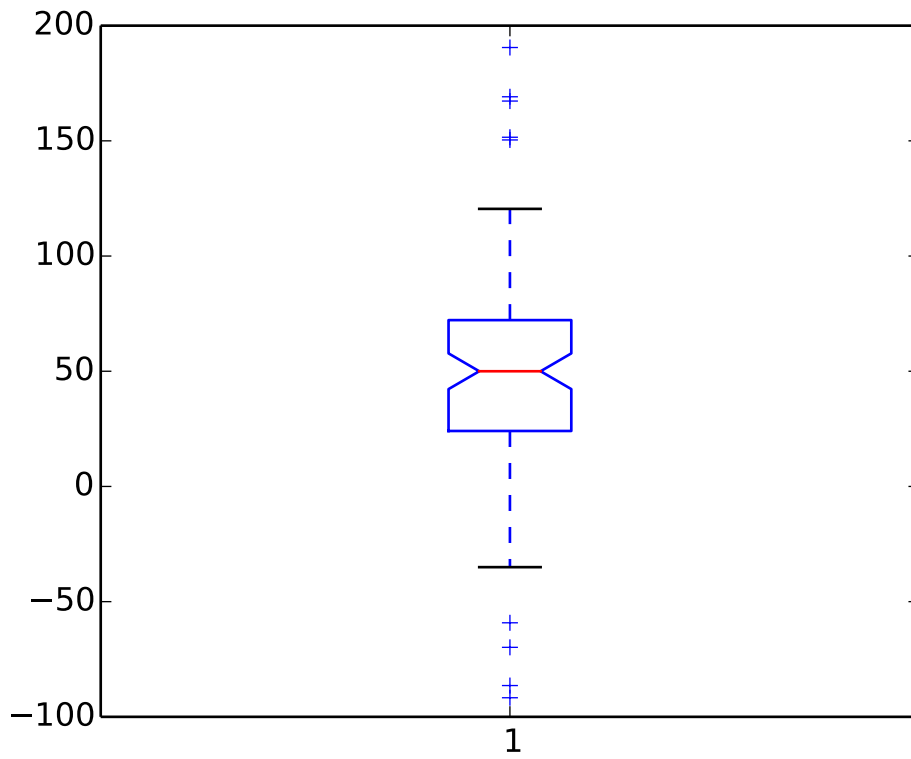

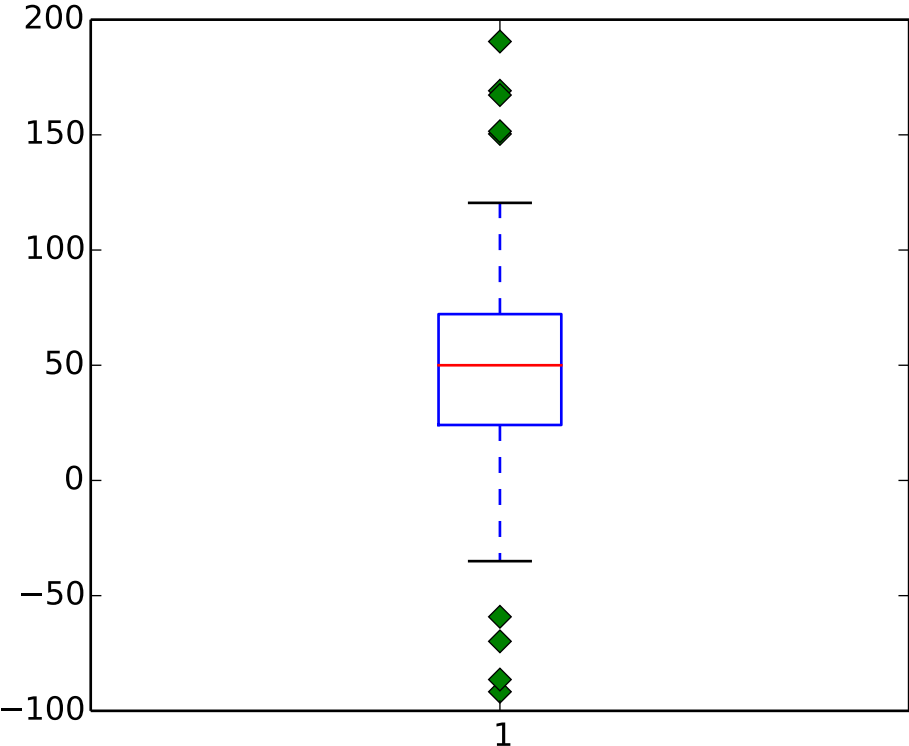

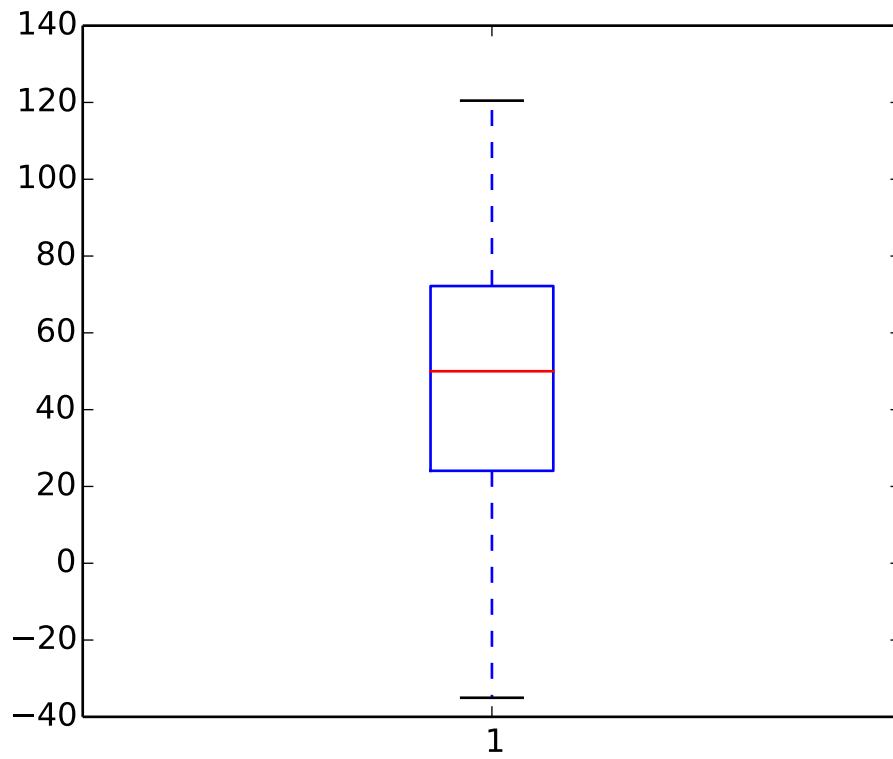

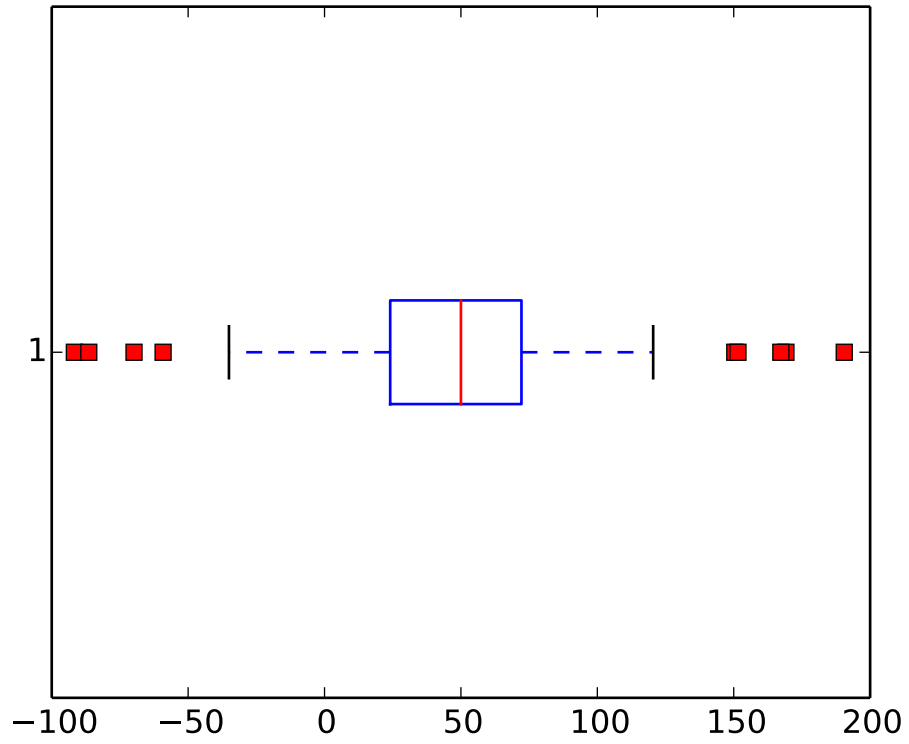

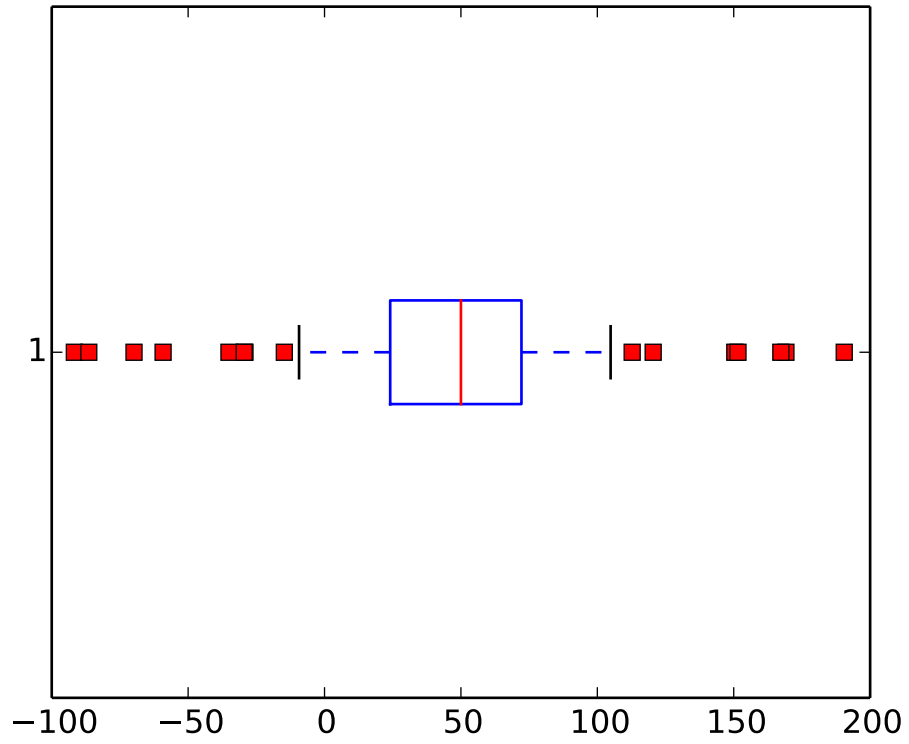

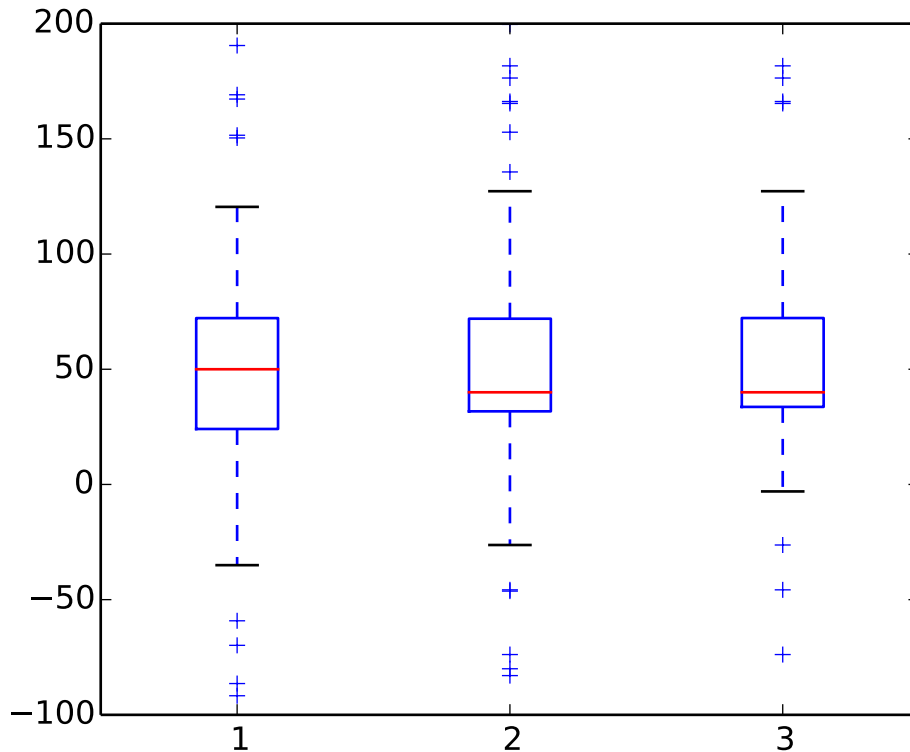

Additional kwargs: hold = [True|False] overrides default hold state

`matplotlib.pyplot.broken_barh(xranges, yrange, hold=None, **kwargs)`

Plot horizontal bars.

Call signature:

`broken_barh(self, xranges, yrange, **kwargs)`

A collection of horizontal bars spanning *yrange* with a sequence of *xranges*.

Required arguments:

Argument	Description
<i>xranges</i>	sequence of (<i>xmin</i> , <i>xwidth</i>)
<i>yrange</i>	sequence of (<i>ymin</i> , <i>ywidth</i>)

kwargs are `matplotlib.collections.BrokenBarHCollection` properties:

Property	Description
<code>agg_filter</code>	unknown
<code>alpha</code>	float or None
<code>animated</code>	[True False]
<code>antialiased</code> or <code>antialiaseds</code>	Boolean or sequence of booleans
<code>array</code>	unknown
<code>axes</code>	an <code>Axes</code> instance

Continued on next page

Table 70.5 – continued from previous page

Property	Description
<code>clim</code>	a length 2 sequence of floats
<code>clip_box</code>	a <code>matplotlib.transforms.Bbox</code> instance
<code>clip_on</code>	[True False]
<code>clip_path</code>	[(Path, Transform) Patch None]
<code>cmap</code>	a colormap or registered colormap name
<code>color</code>	matplotlib color arg or sequence of rgba tuples
<code>contains</code>	a callable function
<code>edgecolor</code> or <code>edgecolors</code>	matplotlib color arg or sequence of rgba tuples
<code>facecolor</code> or <code>facecolors</code>	matplotlib color arg or sequence of rgba tuples
<code>figure</code>	a <code>matplotlib.figure.Figure</code> instance
<code>gid</code>	an id string
<code>hatch</code>	['/' '\' ' ' '-' '+' 'x' 'o' 'O' ':' '*']
<code>label</code>	string or anything printable with '%s' conversion.
<code>linestyle</code> or <code>linestyles</code> or <code>dashes</code>	['solid' 'dashed', 'dashdot', 'dotted' (offset, on-off-dash-seq)]
<code>linewidth</code> or <code>lw</code> or <code>linewidths</code>	float or sequence of floats
<code>lod</code>	[True False]
<code>norm</code>	unknown
<code>offset_position</code>	unknown
<code>offsets</code>	float or sequence of floats
<code>path_effects</code>	unknown
<code>picker</code>	[None float boolean callable]
<code>pickradius</code>	unknown
<code>rasterized</code>	[True False None]
<code>sketch_params</code>	unknown
<code>snap</code>	unknown
<code>transform</code>	<code>Transform</code> instance
<code>url</code>	a url string
<code>urls</code>	unknown
<code>visible</code>	[True False]
<code>zorder</code>	any number

these can either be a single argument, ie:

```
facecolors = 'black'
```

or a sequence of arguments for the various bars, ie:

```
facecolors = ('black', 'red', 'green')
```

Example:

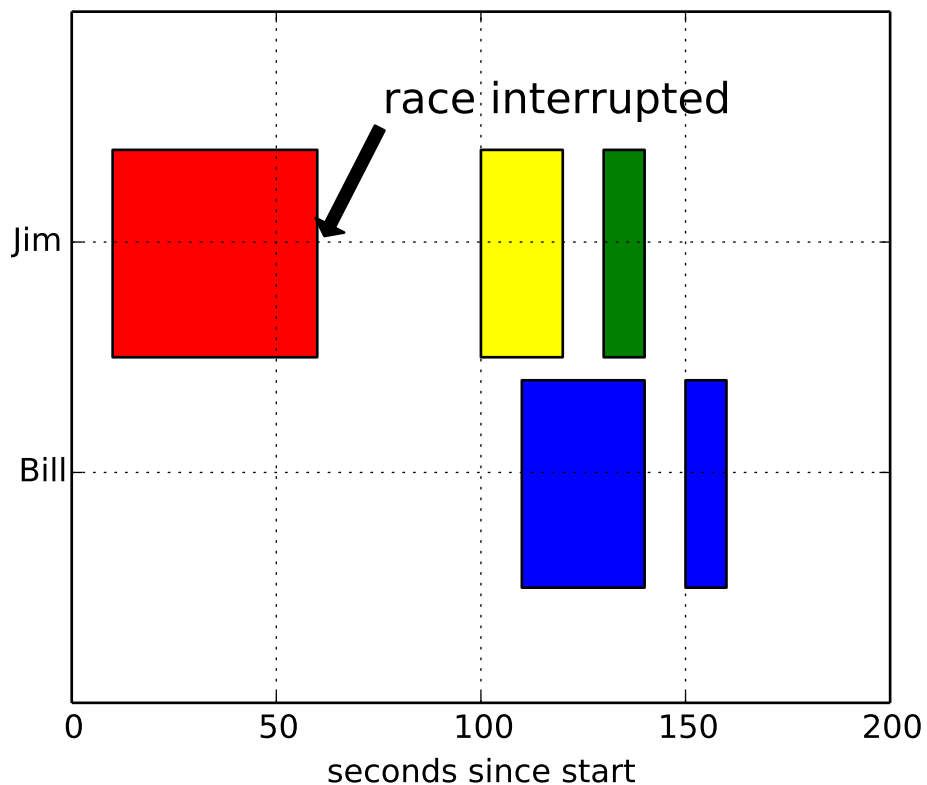

Additional kwargs: `hold = [True|False]` overrides default hold state

`matplotlib.pyplot.cla()`

Clear the current axes.

`matplotlib.pyplot.clabel(CS, *args, **kwargs)`

Label a contour plot.

Call signature:

`clabel(cs, **kwargs)`

Adds labels to line contours in `cs`, where `cs` is a `ContourSet` object returned by `contour`.

`clabel(cs, v, **kwargs)`

only labels contours listed in `v`.

Optional keyword arguments:

fontsize: size in points or relative size eg 'smaller', 'x-large'

colors:

- if *None*, the color of each label matches the color of the corresponding contour
- if one string color, e.g., `colors = 'r'` or `colors = 'red'`, all labels will be plotted in this color

- if a tuple of matplotlib color args (string, float, rgb, etc), different labels will be plotted in different colors in the order specified

inline: controls whether the underlying contour is removed or not. Default is *True*.

inline_spacing: space in pixels to leave on each side of label when placing inline. Defaults to 5. This spacing will be exact for labels at locations where the contour is straight, less so for labels on curved contours.

fmt: a format string for the label. Default is ‘%1.3f’ Alternatively, this can be a dictionary matching contour levels with arbitrary strings to use for each contour level (i.e., `fmt[level]=string`), or it can be any callable, such as a `Formatter` instance, that returns a string when called with a numeric contour level.

manual: if *True*, contour labels will be placed manually using mouse clicks. Click the first button near a contour to add a label, click the second button (or potentially both mouse buttons at once) to finish adding labels. The third button can be used to remove the last label added, but only if labels are not inline. Alternatively, the keyboard can be used to select label locations (enter to end label placement, delete or backspace act like the third mouse button, and any other key will select a label location).

manual can be an iterable object of x,y tuples. Contour labels will be created as if mouse is clicked at each x,y positions.

rightside_up: if *True* (default), label rotations will always be plus or minus 90 degrees from level.

use_clabeltext: if *True* (default is False), `ClabelText` class (instead of `matplotlib.Text`) is used to create labels. `ClabelText` recalculates rotation angles of texts during the drawing time, therefore this can be used if aspect of the axes changes.

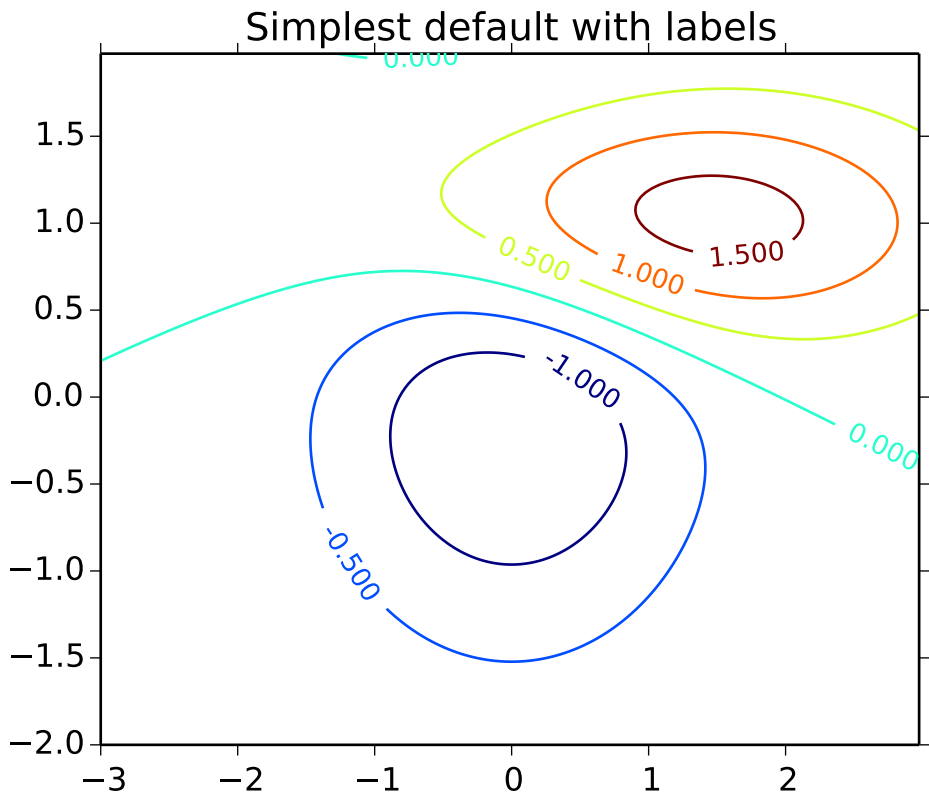

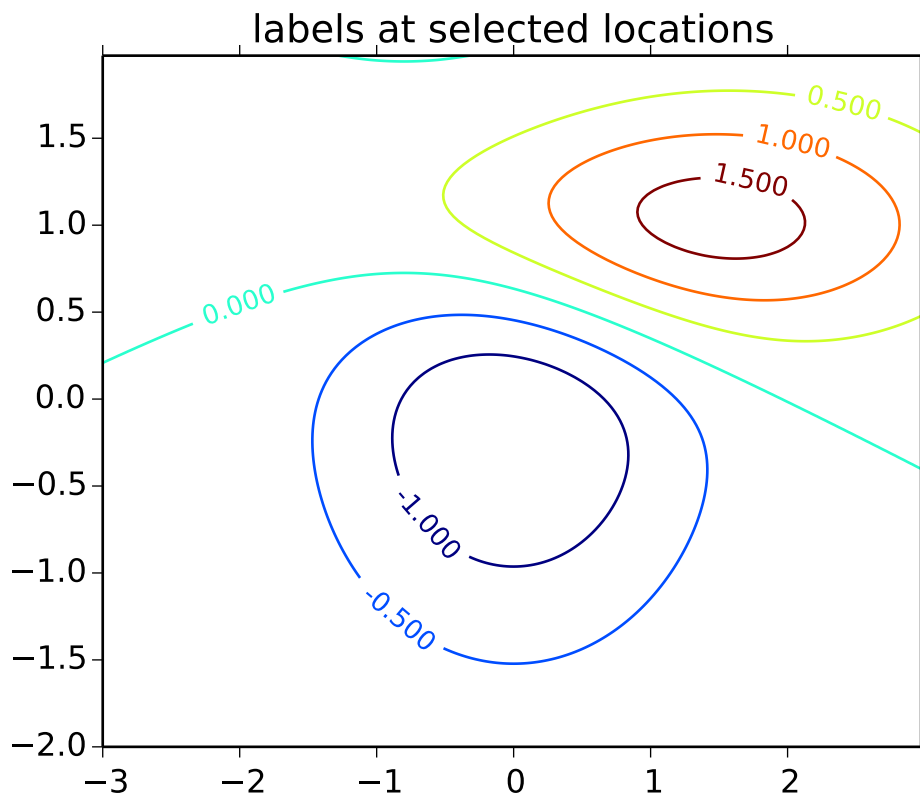

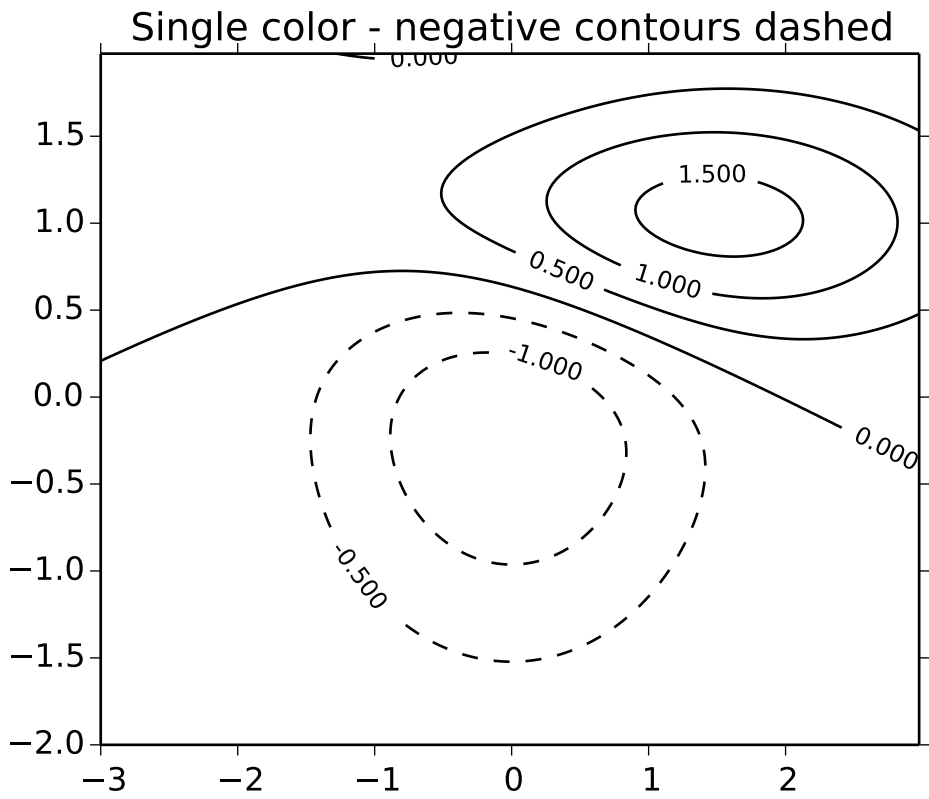

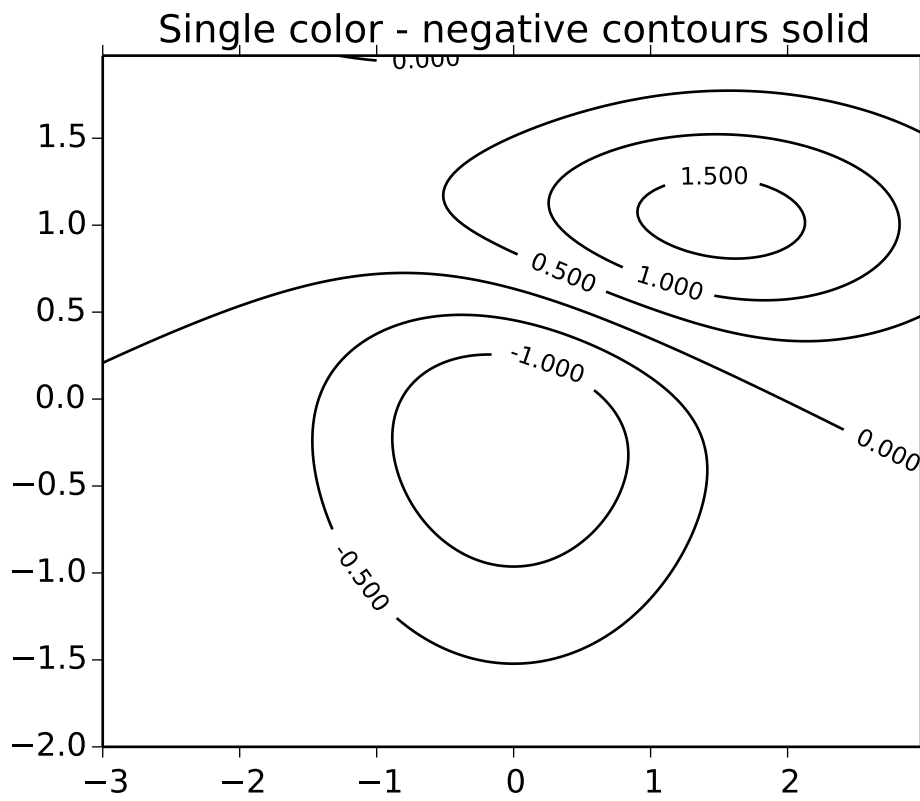

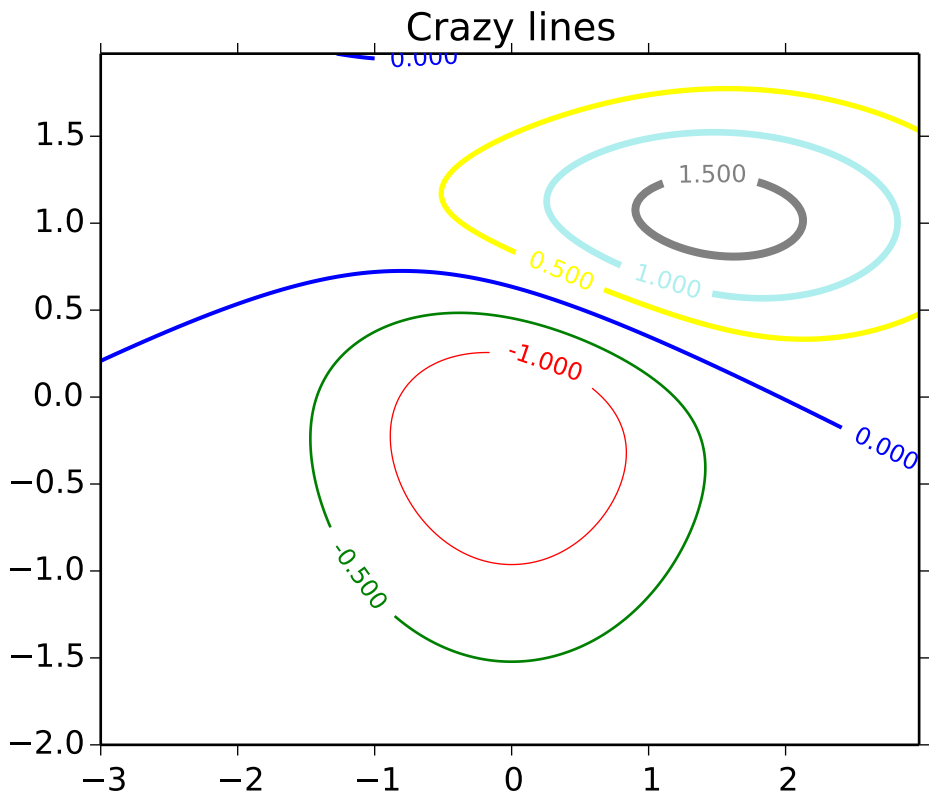

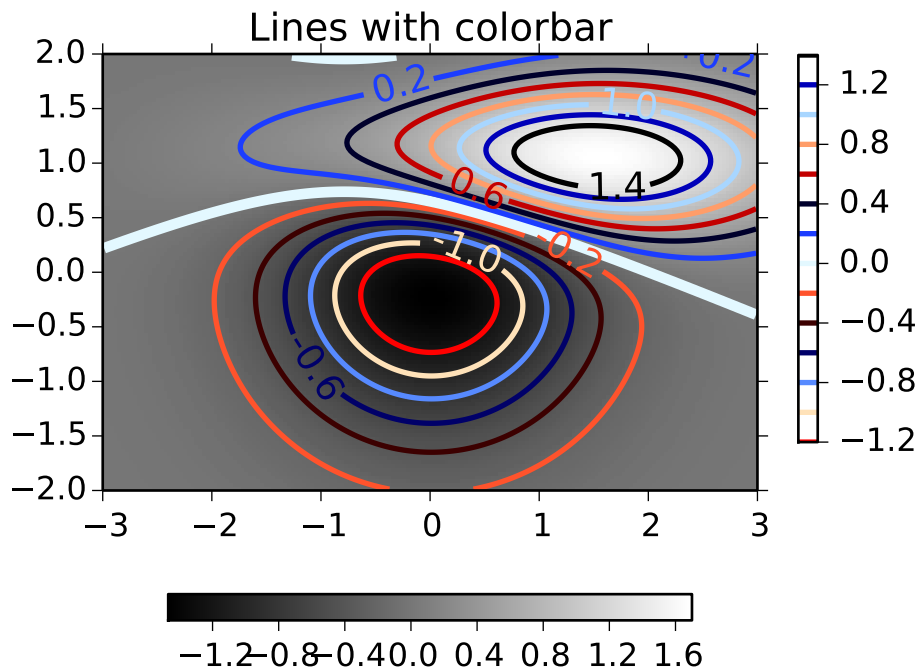

Additional kwargs: `hold = [True|False]` overrides default hold state

`matplotlib.pyplot.clf()`

Clear the current figure.

`matplotlib.pyplot.clim(vmin=None, vmax=None)`

Set the color limits of the current image.

To apply `clim` to all axes images do:

```
clim(0, 0.5)
```

If either `vmin` or `vmax` is `None`, the image min/max respectively will be used for color scaling.

If you want to set the `clim` of multiple images, use, for example:

```
for im in gca().get_images():
    im.set_clim(0, 0.05)
```

`matplotlib.pyplot.close(*args)`

Close a figure window.

`close()` by itself closes the current figure

`close(h)` where `h` is a Figure instance, closes that figure

`close(num)` closes figure number `num`

`close(name)` where *name* is a string, closes figure with that label

`close('all')` closes all the figure windows

`matplotlib.pyplot.cohere(x, y, NFFT=256, Fs=2, Fc=0, detrend=<function detrend_none at 0x2635de8>, window=<function window_hanning at 0x2635b90>, noverlap=0, pad_to=None, sides='default', scale_by_freq=None, hold=None, **kwargs)`

Plot the coherence between *x* and *y*.

Call signature:

```
cohere(x, y, NFFT=256, Fs=2, Fc=0, detrend = mlab.detrend_none,
       window = mlab.window_hanning, noverlap=0, pad_to=None,
       sides='default', scale_by_freq=None, **kwargs)
```

Plot the coherence between *x* and *y*. Coherence is the normalized cross spectral density:

$$C_{xy} = \frac{|P_{xy}|^2}{P_{xx}P_{yy}} \quad (70.1)$$

Keyword arguments:

***NFFT*: integer** The number of data points used in each block for the FFT. Must be even; a power 2 is most efficient. The default value is 256. This should *NOT* be used to get zero padding, or the scaling of the result will be incorrect. Use *pad_to* for this instead.

***Fs*: scalar** The sampling frequency (samples per time unit). It is used to calculate the Fourier frequencies, *freqs*, in cycles per time unit. The default value is 2.

***detrend*: callable** The function applied to each segment before fft-ing, designed to remove the mean or linear trend. Unlike in MATLAB, where the *detrend* parameter is a vector, in matplotlib it is a function. The *pylab* module defines `detrend_none()`, `detrend_mean()`, and `detrend_linear()`, but you can use a custom function as well.

***window*: callable or ndarray** A function or a vector of length *NFFT*. To create window vectors see `window_hanning()`, `window_none()`, `numpy.blackman()`, `numpy.hamming()`, `numpy.bartlett()`, `scipy.signal()`, `scipy.signal.get_window()`, etc. The default is `window_hanning()`. If a function is passed as the argument, it must take a data segment as an argument and return the windowed version of the segment.

***pad_to*: integer** The number of points to which the data segment is padded when performing the FFT. This can be different from *NFFT*, which specifies the number of data points used. While not increasing the actual resolution of the psd (the minimum distance between resolvable peaks), this can give more points in the plot, allowing for more detail. This corresponds to the *n* parameter in the call to `fft()`. The default is `None`, which sets *pad_to* equal to *NFFT*

***sides*: ['default' | 'onesided' | 'twosided']** Specifies which sides of the PSD to return. Default gives the default behavior, which returns one-sided for real data and both for complex data. 'onesided' forces the return of a one-sided PSD, while 'twosided' forces two-sided.

***scale_by_freq*: boolean** Specifies whether the resulting density values should be scaled by the scaling frequency, which gives density in units of Hz⁻¹. This allows for

integration over the returned frequency values. The default is True for MATLAB compatibility.

noverlap: integer The number of points of overlap between blocks. The default value is 0 (no overlap).

Fc: integer The center frequency of x (defaults to 0), which offsets the x extents of the plot to reflect the frequency range used when a signal is acquired and then filtered and downsampled to baseband.

The return value is a tuple (Cxy, f) , where f are the frequencies of the coherence vector.

kwargs are applied to the lines.

References:

- Bendat & Piersol – Random Data: Analysis and Measurement Procedures, John Wiley & Sons (1986)

kwargs control the [Line2D](#) properties of the coherence plot:

Property	Description
<code>agg_filter</code>	unknown
<code>alpha</code>	float (0.0 transparent through 1.0 opaque)
<code>animated</code>	[True False]
<code>antialiased</code> or <code>aa</code>	[True False]
<code>axes</code>	an Axes instance
<code>clip_box</code>	a matplotlib.transforms.Bbox instance
<code>clip_on</code>	[True False]
<code>clip_path</code>	[(Path , Transform) Patch None]
<code>color</code> or <code>c</code>	any matplotlib color
<code>contains</code>	a callable function
<code>dash_capstyle</code>	['butt' 'round' 'projecting']
<code>dash_joinstyle</code>	['miter' 'round' 'bevel']
<code>dashes</code>	sequence of on/off ink in points
<code>drawstyle</code>	['default' 'steps' 'steps-pre' 'steps-mid' 'steps-post']
<code>figure</code>	a matplotlib.figure.Figure instance
<code>fillstyle</code>	['full' 'left' 'right' 'bottom' 'top' 'none']
<code>gid</code>	an id string
<code>label</code>	string or anything printable with '%s' conversion.
<code>linestyle</code> or <code>ls</code>	['-' '--' '-.' ':' 'None' ' ' ''] and any drawstyle in combination with a
<code>linewidth</code> or <code>lw</code>	float value in points
<code>lod</code>	[True False]
<code>marker</code>	unknown
<code>markeredgecolor</code> or <code>mec</code>	any matplotlib color
<code>markeredgewidth</code> or <code>mew</code>	float value in points
<code>markerfacecolor</code> or <code>mfc</code>	any matplotlib color
<code>markerfacecoloralt</code> or <code>mfcalt</code>	any matplotlib color
<code>markersize</code> or <code>ms</code>	float
<code>markevery</code>	None integer (startind, stride)
<code>path_effects</code>	unknown
<code>picker</code>	float distance in points or callable pick function <code>fn(artist, event)</code>
<code>pickradius</code>	float distance in points

Table 70.6 – continued from previous page

Property	Description
<code>rasterized</code>	[True False None]
<code>sketch_params</code>	unknown
<code>snap</code>	unknown
<code>solid_capstyle</code>	['butt' 'round' 'projecting']
<code>solid_joinstyle</code>	['miter' 'round' 'bevel']
<code>transform</code>	a <code>matplotlib.transforms.Transform</code> instance
<code>url</code>	a url string
<code>visible</code>	[True False]
<code>xdata</code>	1D array
<code>ydata</code>	1D array
<code>zorder</code>	any number

Example:

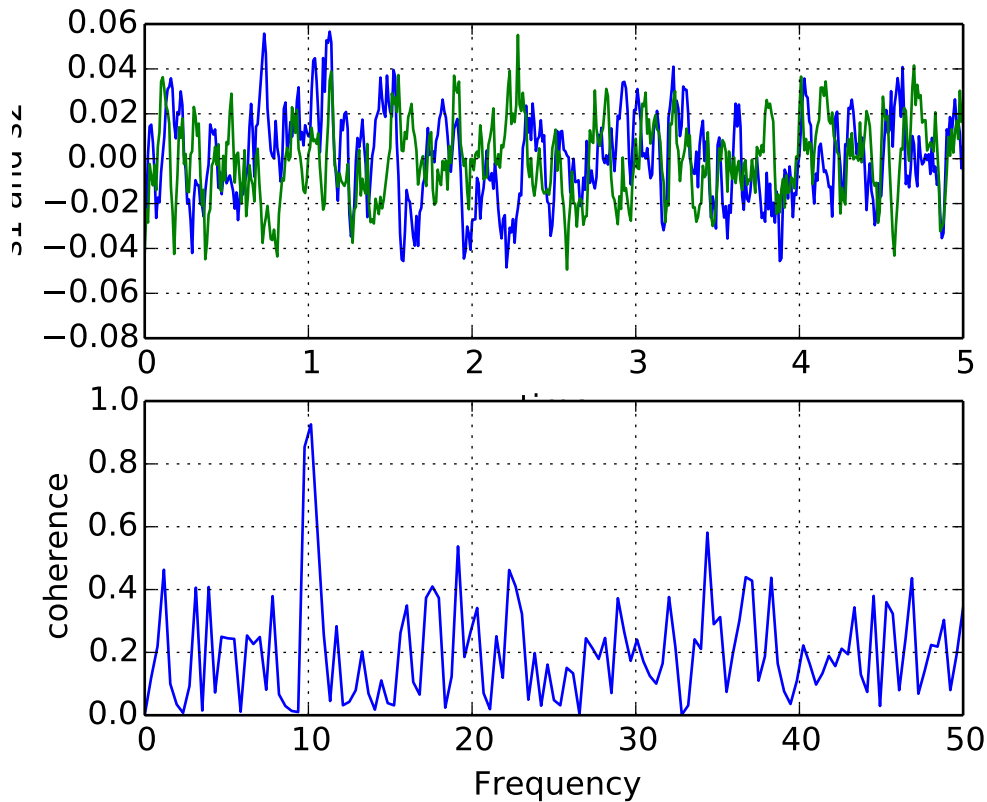

Additional kwargs: `hold = [True|False]` overrides default hold state

`matplotlib.pyplot.colorbar(mappable=None, cax=None, ax=None, **kw)`

Add a colorbar to a plot.

Function signatures for the `pyplot` interface; all but the first are also method signatures for the `colorbar()` method:

```

colorbar(**kwargs)
colorbar(mappable, **kwargs)
colorbar(mappable, cax=cax, **kwargs)
colorbar(mappable, ax=ax, **kwargs)

```

arguments:

mappable the Image, ContourSet, etc. to which the colorbar applies; this argument is mandatory for the `colorbar()` method but optional for the `colorbar()` function, which sets the default to the current image.

keyword arguments:

cax None | axes object into which the colorbar will be drawn

ax None | parent axes object(s) from which space for a new colorbar axes will be stolen. If a list of axes is given they will all be resized to make room for the colorbar axes.

use_gridspec False | If *cax* is None, a new *cax* is created as an instance of Axes. If *ax* is an instance of Subplot and *use_gridspec* is True, *cax* is created as an instance of Subplot using the `grid_spec` module.

Additional keyword arguments are of two kinds:

axes properties:

Property	Description
<i>orientation</i>	vertical or horizontal
<i>fraction</i>	0.15; fraction of original axes to use for colorbar
<i>pad</i>	0.05 if vertical, 0.15 if horizontal; fraction of original axes between colorbar and new image axes
<i>shrink</i>	1.0; fraction by which to shrink the colorbar
<i>aspect</i>	20; ratio of long to short dimensions
<i>anchor</i>	(0.0, 0.5) if vertical; (0.5, 1.0) if horizontal; the anchor point of the colorbar axes
<i>panchor</i>	(1.0, 0.5) if vertical; (0.5, 0.0) if horizontal; the anchor point of the colorbar parent axes. If False, the parent axes' anchor will be unchanged

colorbar properties:

Property	Description
<i>extend</i>	['neither' 'both' 'min' 'max'] If not 'neither', make pointed end(s) for out-of-range values. These are set for a given colormap using the colormap <code>set_under</code> and <code>set_over</code> methods.
<i>extendfrac</i>	[<i>None</i> 'auto' length lengths] If set to <i>None</i> , both the minimum and maximum triangular colorbar extensions will have a length of 5% of the interior colorbar length (this is the default setting). If set to 'auto', makes the triangular colorbar extensions the same lengths as the interior boxes (when <i>spacing</i> is set to 'uniform') or the same lengths as the respective adjacent interior boxes (when <i>spacing</i> is set to 'proportional'). If a scalar, indicates the length of both the minimum and maximum triangular colorbar extensions as a fraction of the interior colorbar length. A two-element sequence of fractions may also be given, indicating the lengths of the minimum and maximum colorbar extensions respectively as a fraction of the interior colorbar length.
<i>extenddirect</i>	[<i>False</i> <i>True</i>] If <i>False</i> the minimum and maximum colorbar extensions will be triangular (the default). If <i>True</i> the extensions will be rectangular.
<i>spacing</i>	['uniform' 'proportional'] Uniform spacing gives each discrete color the same space; proportional makes the space proportional to the data interval.
<i>ticks</i>	[<i>None</i> list of ticks Locator object] If <i>None</i> , ticks are determined automatically from the input.
<i>format</i>	[<i>None</i> format string Formatter object] If <i>None</i> , the <code>ScalarFormatter</code> is used. If a format string is given, e.g., '%.3f', that is used. An alternative <code>Formatter</code> object may be given instead.
<i>drawedges</i>	[<i>False</i> <i>True</i>] If true, draw lines at color boundaries.

The following will probably be useful only in the context of indexed colors (that is, when the mappable has `norm=NoNorm()`), or other unusual circumstances.

Property	Description
<i>boundaries</i>	<i>None</i> or a sequence
<i>values</i>	<i>None</i> or a sequence which must be of length 1 less than the sequence of <i>boundaries</i> . For each region delimited by adjacent entries in <i>boundaries</i> , the color mapped to the corresponding value in <i>values</i> will be used.

If *mappable* is a `ContourSet`, its *extend* kwarg is included automatically.

Note that the *shrink* kwarg provides a simple way to keep a vertical colorbar, for example, from being taller than the axes of the mappable to which the colorbar is attached; but it is a manual method requiring some trial and error. If the colorbar is too tall (or a horizontal colorbar is too wide) use a smaller value of *shrink*.

For more precise control, you can manually specify the positions of the axes objects in which the mappable and the colorbar are drawn. In this case, do not use any of the axes properties kwargs.

It is known that some vector graphics viewer (svg and pdf) renders white gaps between segments of the colorbar. This is due to bugs in the viewers not matplotlib. As a workaround the colorbar can be rendered with overlapping segments:

```
cbar = colorbar()
cbar.solids.set_edgecolor("face")
draw()
```

However this has negative consequences in other circumstances. Particularly with semi transparent images ($\alpha < 1$) and colorbar extensions and is not enabled by default see (issue #1188).

returns: `Colorbar` instance; see also its base class, `ColorbarBase`. Call the `set_label()` method to label the colorbar.

`matplotlib.pyplot.colors()`

This is a do-nothing function to provide you with help on how matplotlib handles colors.

Commands which take color arguments can use several formats to specify the colors. For the basic built-in colors, you can use a single letter

Alias	Color
'b'	blue
'g'	green
'r'	red
'c'	cyan
'm'	magenta
'y'	yellow
'k'	black
'w'	white

For a greater range of colors, you have two options. You can specify the color using an html hex string, as in:

```
color = '#eeefff'
```

or you can pass an R,G,B tuple, where each of R,G,B are in the range [0,1].

You can also use any legal html name for a color, for example:

```
color = 'red'
color = 'burlywood'
color = 'chartreuse'
```

The example below creates a subplot with a dark slate gray background:

```
subplot(111, axisbg=(0.1843, 0.3098, 0.3098))
```

Here is an example that creates a pale turquoise title:

```
title('Is this the best color?', color='#afeeee')
```

`matplotlib.pyplot.connect(s, func)`

Connect event with string *s* to *func*. The signature of *func* is:

```
def func(event)
```

where event is a `matplotlib.backend_bases.Event`. The following events are recognized

- 'button_press_event'
- 'button_release_event'
- 'draw_event'
- 'key_press_event'
- 'key_release_event'
- 'motion_notify_event'
- 'pick_event'
- 'resize_event'
- 'scroll_event'
- 'figure_enter_event',
- 'figure_leave_event',
- 'axes_enter_event',
- 'axes_leave_event'
- 'close_event'

For the location events (button and key press/release), if the mouse is over the axes, the variable `event.inaxes` will be set to the [Axes](#) the event occurs is over, and additionally, the variables `event.xdata` and `event.ydata` will be defined. This is the mouse location in data coords. See [KeyEvent](#) and [MouseEvent](#) for more info.

Return value is a connection id that can be used with `mpl_disconnect()`.

Example usage:

```
def on_press(event):  
    print('you pressed', event.button, event.xdata, event.ydata)  
  
cid = canvas.mpl_connect('button_press_event', on_press)
```

`matplotlib.pyplot.contour(*args, **kwargs)`

Plot contours.

`contour()` and `contourf()` draw contour lines and filled contours, respectively. Except as noted, function signatures and return values are the same for both versions.

`contourf()` differs from the MATLAB version in that it does not draw the polygon edges. To draw edges, add line contours with calls to `contour()`.

Call signatures:

```
contour(Z)
```

make a contour plot of an array *Z*. The level values are chosen automatically.

```
contour(X, Y, Z)
```

X , Y specify the (x, y) coordinates of the surface

```
contour(Z,N)
contour(X,Y,Z,N)
```

contour N automatically-chosen levels.

```
contour(Z,V)
contour(X,Y,Z,V)
```

draw contour lines at the values specified in sequence V

```
contourf(..., V)
```

fill the $\text{len}(V)-1$ regions between the values in V

```
contour(Z, **kwargs)
```

Use keyword args to control colors, linewidth, origin, cmap ... see below for more details.

X and Y must both be 2-D with the same shape as Z , or they must both be 1-D such that $\text{len}(X)$ is the number of columns in Z and $\text{len}(Y)$ is the number of rows in Z .

$C = \text{contour}(\dots)$ returns a `QuadContourSet` object.

Optional keyword arguments:

colors: [*None* | **string** | (**mpl_colors**)] If *None*, the colormap specified by `cmap` will be used.

If a string, like 'r' or 'red', all levels will be plotted in this color.

If a tuple of matplotlib color args (string, float, rgb, etc), different levels will be plotted in different colors in the order specified.

alpha: **float** The alpha blending value

cmap: [*None* | **Colormap**] A `cm Colormap` instance or *None*. If `cmap` is *None* and `colors` is *None*, a default `Colormap` is used.

norm: [*None* | **Normalize**] A `matplotlib.colors.Normalize` instance for scaling data values to colors. If `norm` is *None* and `colors` is *None*, the default linear scaling is used.

vmin, vmax: [*None* | **scalar**] If not *None*, either or both of these values will be supplied to the `matplotlib.colors.Normalize` instance, overriding the default color scaling based on `levels`.

levels: [**level0**, **level1**, ..., **leveln**] A list of floating point numbers indicating the level curves to draw; eg to draw just the zero contour pass `levels=[0]`

origin: [*None* | **'upper'** | **'lower'** | **'image'**] If *None*, the first value of Z will correspond to the lower left corner, location (0,0). If 'image', the `rc` value for `image.origin` will be used.

This keyword is not active if X and Y are specified in the call to `contour`.

extent: [*None* | (x0,x1,y0,y1)]

If *origin* is not *None*, then *extent* is interpreted as in `matplotlib.pyplot.imshow()`: it gives the outer pixel boundaries. In this case, the position of `Z[0,0]` is the center of the pixel, not a corner. If *origin* is *None*, then $(x0, y0)$ is the position of `Z[0,0]`, and $(x1, y1)$ is the position of `Z[-1,-1]`.

This keyword is not active if *X* and *Y* are specified in the call to `contour`.

locator: [*None* | **ticker.Locator subclass**] If *locator* is *None*, the default `MaxNLocator` is used. The locator is used to determine the contour levels if they are not given explicitly via the *V* argument.

extend: [**'neither'** | **'both'** | **'min'** | **'max'**] Unless this is **'neither'**, contour levels are automatically added to one or both ends of the range so that all data are included. These added ranges are then mapped to the special colormap values which default to the ends of the colormap range, but can be set via `matplotlib.colors.Colormap.set_under()` and `matplotlib.colors.Colormap.set_over()` methods.

xunits, yunits: [*None* | **registered units**] Override axis units by specifying an instance of a `matplotlib.units.ConversionInterface`.

antialiased: [*True* | *False*] enable antialiasing, overriding the defaults. For filled contours, the default is *True*. For line contours, it is taken from `rcParams['lines.antialiased']`.

contour-only keyword arguments:

linewidths: [*None* | **number** | **tuple of numbers**] If *linewidths* is *None*, the default width in `lines.linewidth` in `matplotlibrc` is used.

If a number, all levels will be plotted with this linewidth.

If a tuple, different levels will be plotted with different linewidths in the order specified

linestyles: [*None* | **'solid'** | **'dashed'** | **'dashdot'** | **'dotted'**] If *linestyles* is *None*, the default is **'solid'** unless the lines are monochrome. In that case, negative contours will take their linestyle from the `matplotlibrc` `contour.negative_linestyle` setting.

linestyles can also be an iterable of the above strings specifying a set of linestyles to be used. If this iterable is shorter than the number of contour levels it will be repeated as necessary.

contourf-only keyword arguments:

nchunk: [**0** | **integer**] If 0, no subdivision of the domain. Specify a positive integer to divide the domain into subdomains of roughly *nchunk* by *nchunk* points. This may never actually be advantageous, so this option may be removed. Chunking introduces artifacts at the chunk boundaries unless *antialiased* is *False*.

hatches: A list of cross hatch patterns to use on the filled areas. If *None*, no hatching will be added to the contour. Hatching is supported in the PostScript, PDF, SVG and Agg backends only.

Note: `contourf` fills intervals that are closed at the top; that is, for boundaries $z1$ and $z2$, the filled region is:

$z_1 < z \leq z_2$

There is one exception: if the lowest boundary coincides with the minimum value of the z array, then that minimum value will be included in the lowest interval.

Examples:

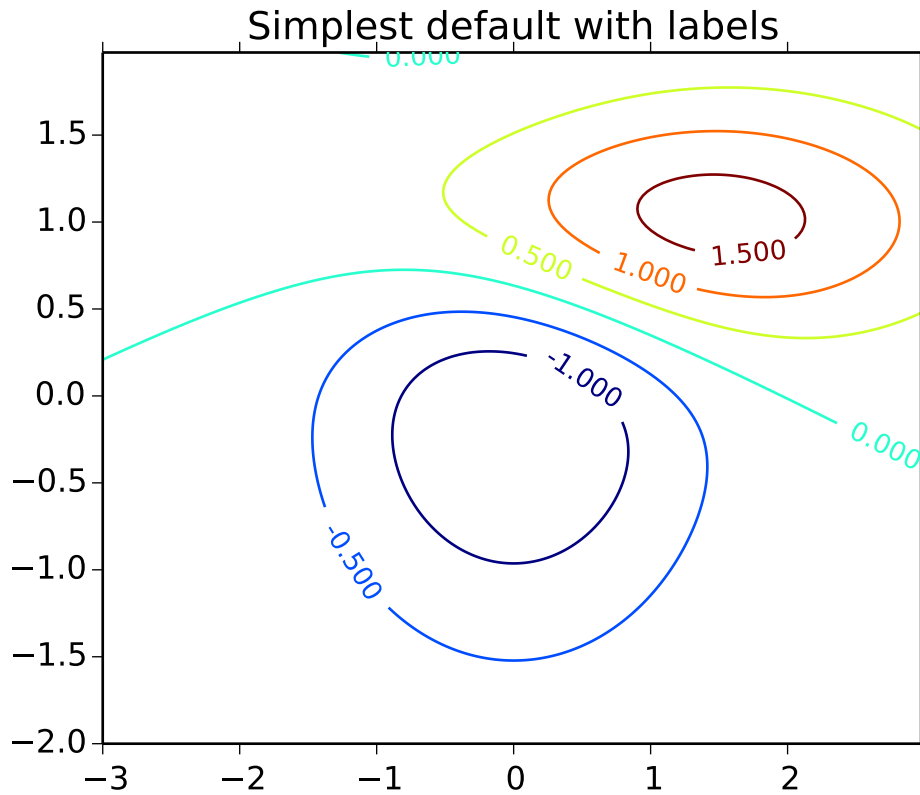

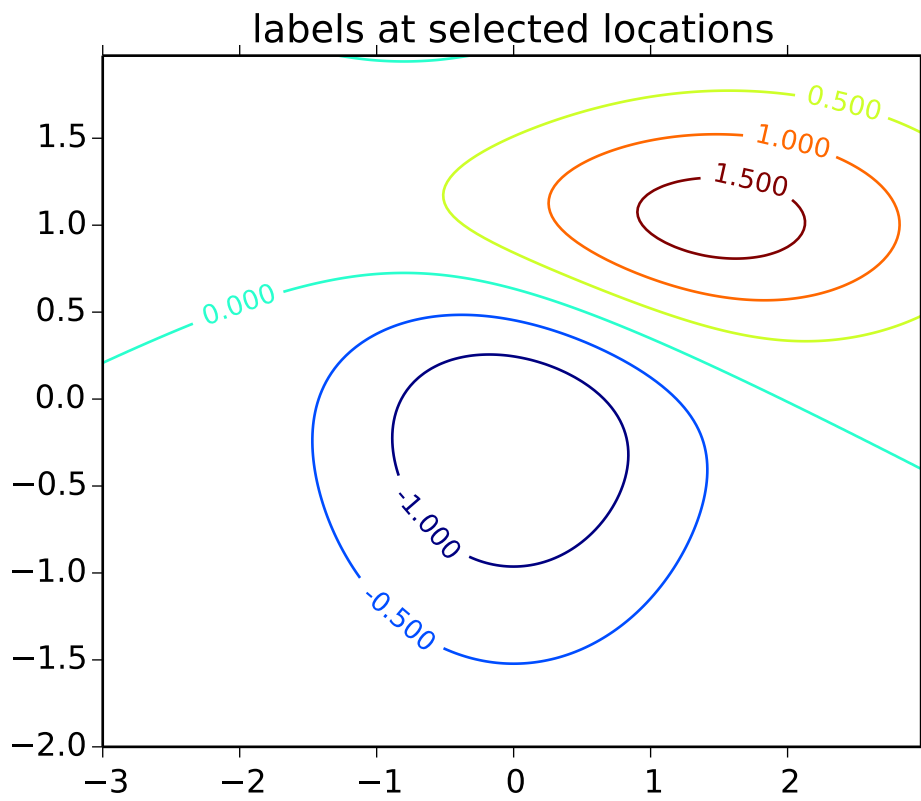

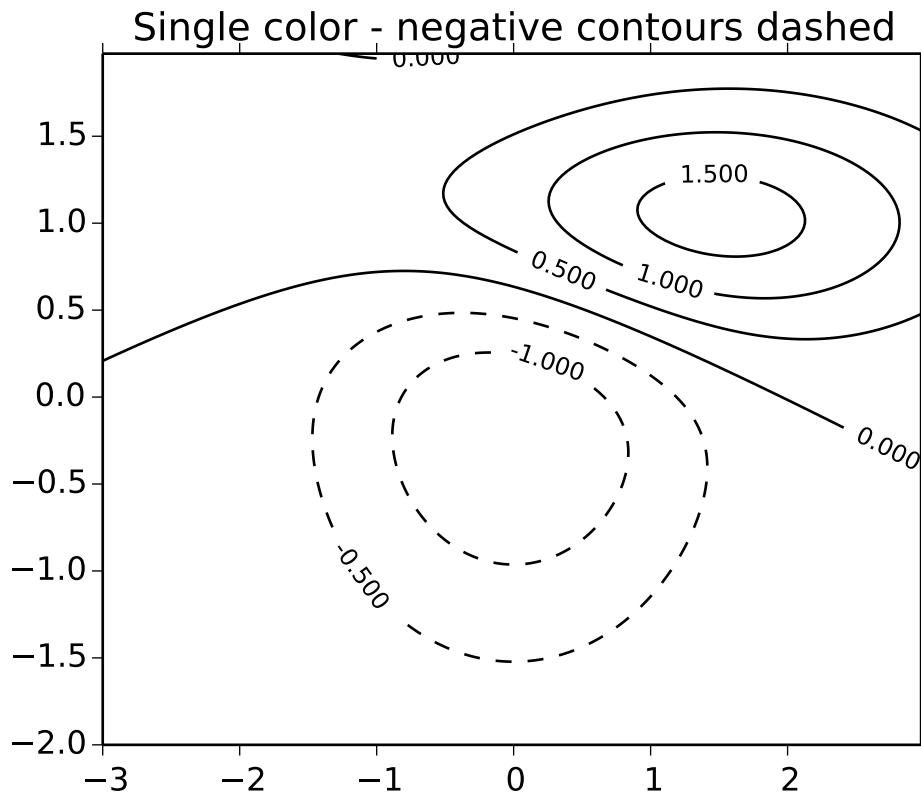

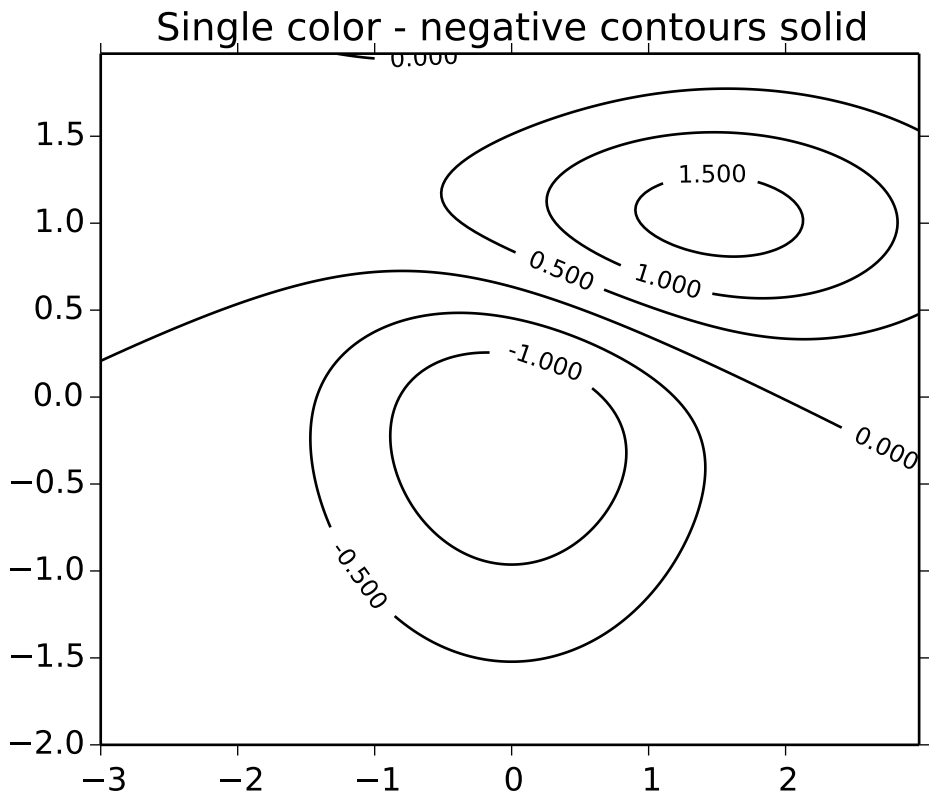

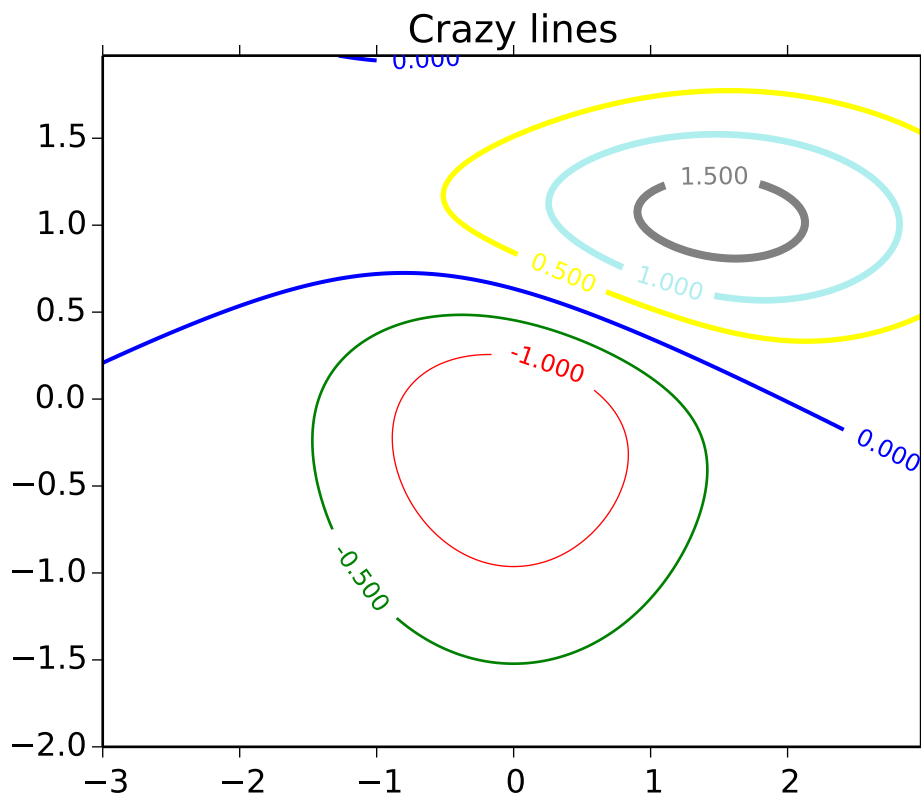

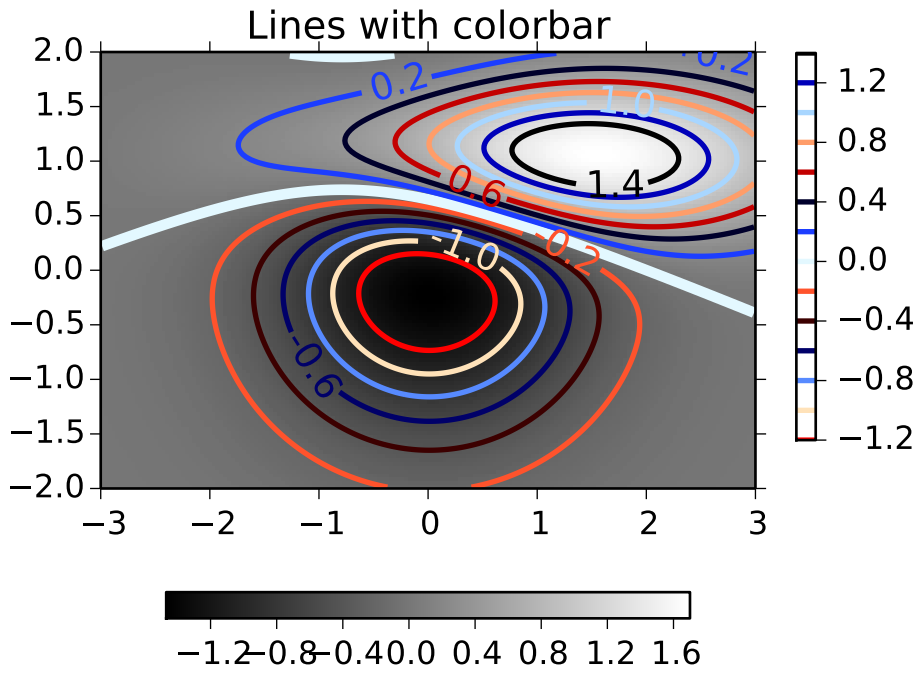

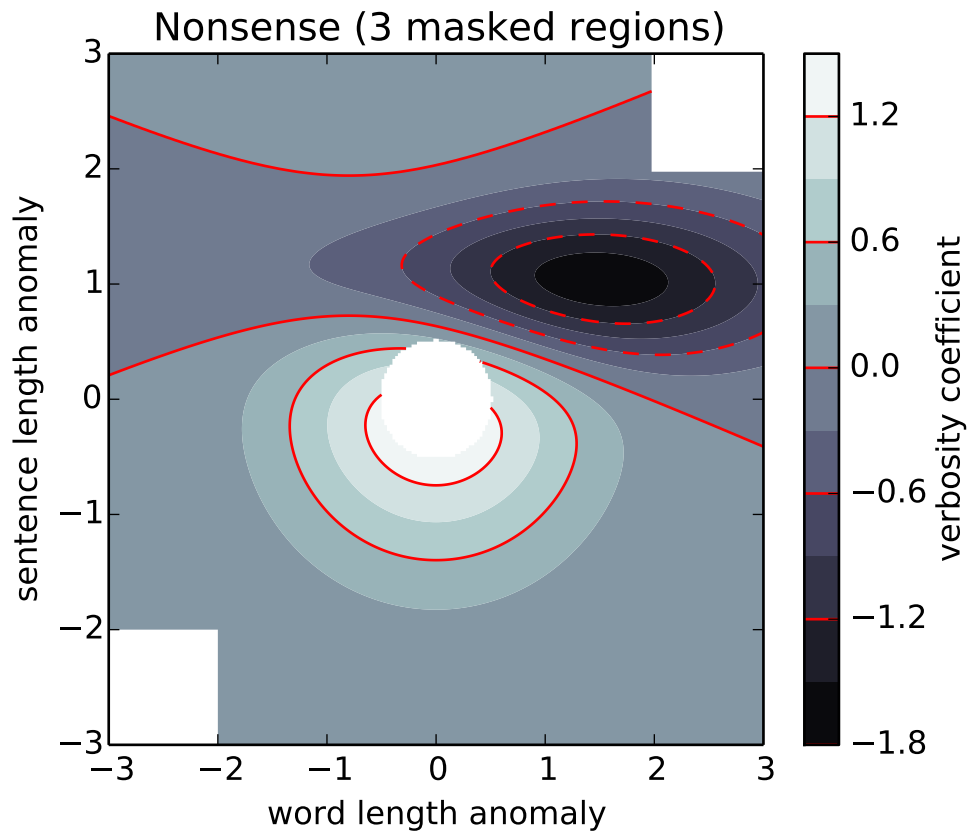

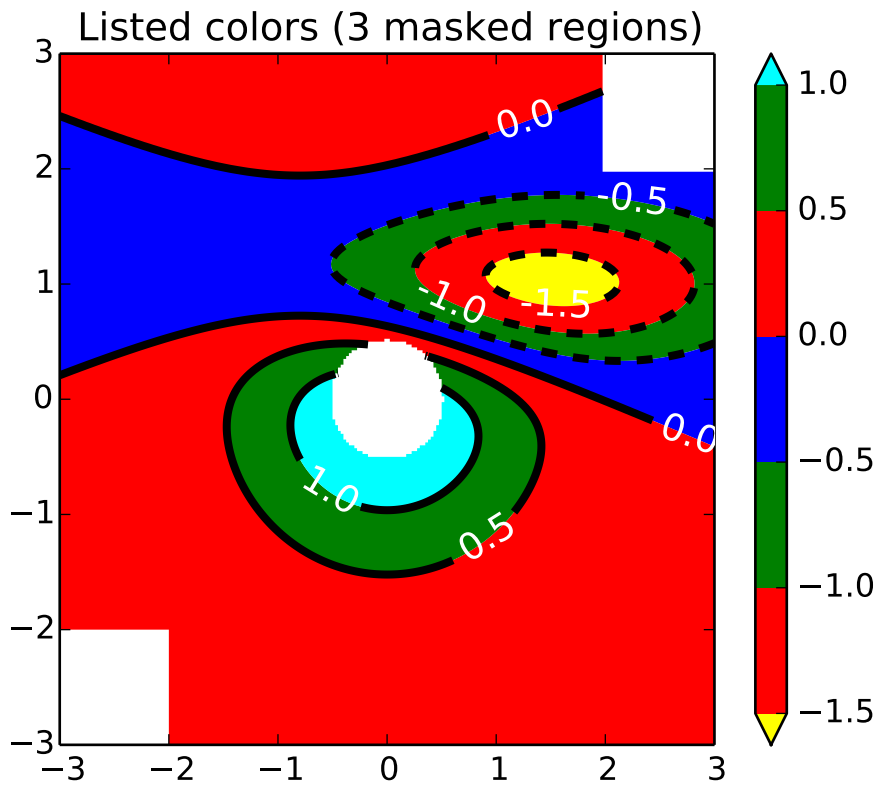

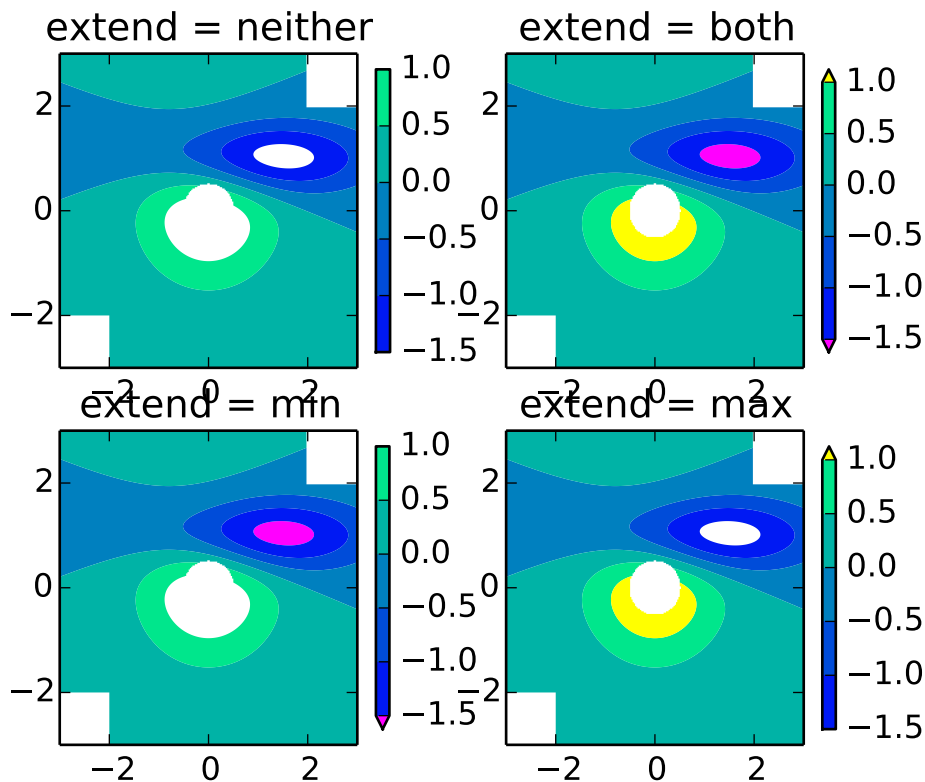

Additional kwargs: `hold = [True|False]` overrides default hold state

`matplotlib.pyplot.contourf(*args, **kwargs)`

Plot contours.

`contour()` and `contourf()` draw contour lines and filled contours, respectively. Except as noted, function signatures and return values are the same for both versions.

`contourf()` differs from the MATLAB version in that it does not draw the polygon edges. To draw edges, add line contours with calls to `contour()`.

Call signatures:

`contour(Z)`

make a contour plot of an array `Z`. The level values are chosen automatically.

`contour(X, Y, Z)`

`X, Y` specify the (x, y) coordinates of the surface

`contour(Z, N)`

`contour(X, Y, Z, N)`

contour `N` automatically-chosen levels.

```
contour(Z,V)
contour(X,Y,Z,V)
```

draw contour lines at the values specified in sequence *V*

```
contourf(..., V)
```

fill the $\text{len}(V) - 1$ regions between the values in *V*

```
contour(Z, **kwargs)
```

Use keyword args to control colors, linewidth, origin, cmap ... see below for more details.

X and *Y* must both be 2-D with the same shape as *Z*, or they must both be 1-D such that $\text{len}(X)$ is the number of columns in *Z* and $\text{len}(Y)$ is the number of rows in *Z*.

`C = contour(...)` returns a `QuadContourSet` object.

Optional keyword arguments:

colors: [*None* | **string** | (**mpl_colors**)] If *None*, the colormap specified by `cmap` will be used.

If a string, like 'r' or 'red', all levels will be plotted in this color.

If a tuple of matplotlib color args (string, float, rgb, etc), different levels will be plotted in different colors in the order specified.

alpha: **float** The alpha blending value

cmap: [*None* | **Colormap**] A `cm.Colormap` instance or *None*. If `cmap` is *None* and `colors` is *None*, a default `Colormap` is used.

norm: [*None* | **Normalize**] A `matplotlib.colors.Normalize` instance for scaling data values to colors. If `norm` is *None* and `colors` is *None*, the default linear scaling is used.

vmin, vmax: [*None* | **scalar**] If not *None*, either or both of these values will be supplied to the `matplotlib.colors.Normalize` instance, overriding the default color scaling based on `levels`.

levels: [**level0, level1, ..., leveln**] A list of floating point numbers indicating the level curves to draw; eg to draw just the zero contour pass `levels=[0]`

origin: [*None* | **'upper'** | **'lower'** | **'image'**] If *None*, the first value of *Z* will correspond to the lower left corner, location (0,0). If 'image', the `rc` value for `image.origin` will be used.

This keyword is not active if *X* and *Y* are specified in the call to `contour`.

extent: [*None* | (*x0,x1,y0,y1*)]

If `origin` is not *None*, then `extent` is interpreted as in `matplotlib.pyplot.imshow()`: it gives the outer pixel boundaries. In this case, the position of `Z[0,0]` is the center of the pixel, not a corner. If `origin` is *None*, then (*x0, y0*) is the position of `Z[0,0]`, and (*x1, y1*) is the position of `Z[-1,-1]`.

This keyword is not active if *X* and *Y* are specified in the call to `contour`.

locator: [*None* | `ticker.Locator` subclass] If *locator* is *None*, the default `MaxNLocator` is used. The locator is used to determine the contour levels if they are not given explicitly via the *V* argument.

extend: [`'neither'` | `'both'` | `'min'` | `'max'`] Unless this is `'neither'`, contour levels are automatically added to one or both ends of the range so that all data are included. These added ranges are then mapped to the special colormap values which default to the ends of the colormap range, but can be set via `matplotlib.colors.Colormap.set_under()` and `matplotlib.colors.Colormap.set_over()` methods.

xunits, yunits: [*None* | registered units] Override axis units by specifying an instance of a `matplotlib.units.ConversionInterface`.

antialiased: [*True* | *False*] enable antialiasing, overriding the defaults. For filled contours, the default is *True*. For line contours, it is taken from `rcParams['lines.antialiased']`.

contour-only keyword arguments:

linewidths: [*None* | number | tuple of numbers] If *linewidths* is *None*, the default width in `lines.linewidth` in `matplotlibrc` is used.

If a number, all levels will be plotted with this linewidth.

If a tuple, different levels will be plotted with different linewidths in the order specified

linestyles: [*None* | `'solid'` | `'dashed'` | `'dashdot'` | `'dotted'`] If *linestyles* is *None*, the default is `'solid'` unless the lines are monochrome. In that case, negative contours will take their linestyle from the `matplotlibrc` `contour.negative_linestyle` setting.

linestyles can also be an iterable of the above strings specifying a set of linestyles to be used. If this iterable is shorter than the number of contour levels it will be repeated as necessary.

contourf-only keyword arguments:

nchunk: [0 | integer] If 0, no subdivision of the domain. Specify a positive integer to divide the domain into subdomains of roughly *nchunk* by *nchunk* points. This may never actually be advantageous, so this option may be removed. Chunking introduces artifacts at the chunk boundaries unless *antialiased* is *False*.

hatches: A list of cross hatch patterns to use on the filled areas. If *None*, no hatching will be added to the contour. Hatching is supported in the PostScript, PDF, SVG and Agg backends only.

Note: contourf fills intervals that are closed at the top; that is, for boundaries *z1* and *z2*, the filled region is:

$$z1 < z \leq z2$$

There is one exception: if the lowest boundary coincides with the minimum value of the *z* array, then that minimum value will be included in the lowest interval.

Examples:

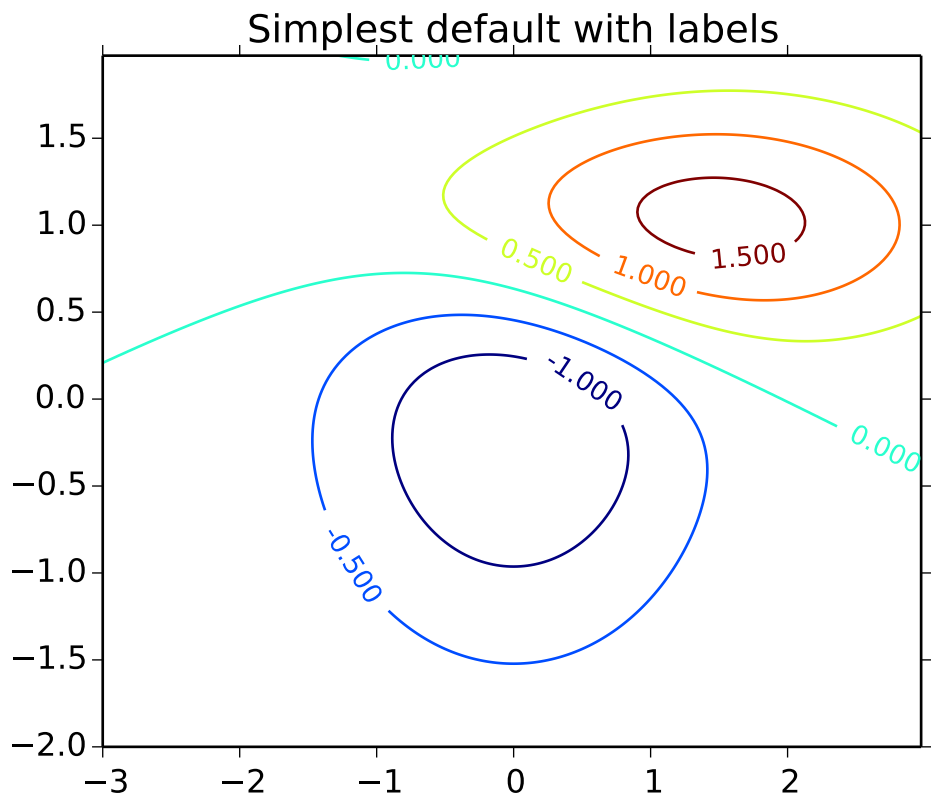

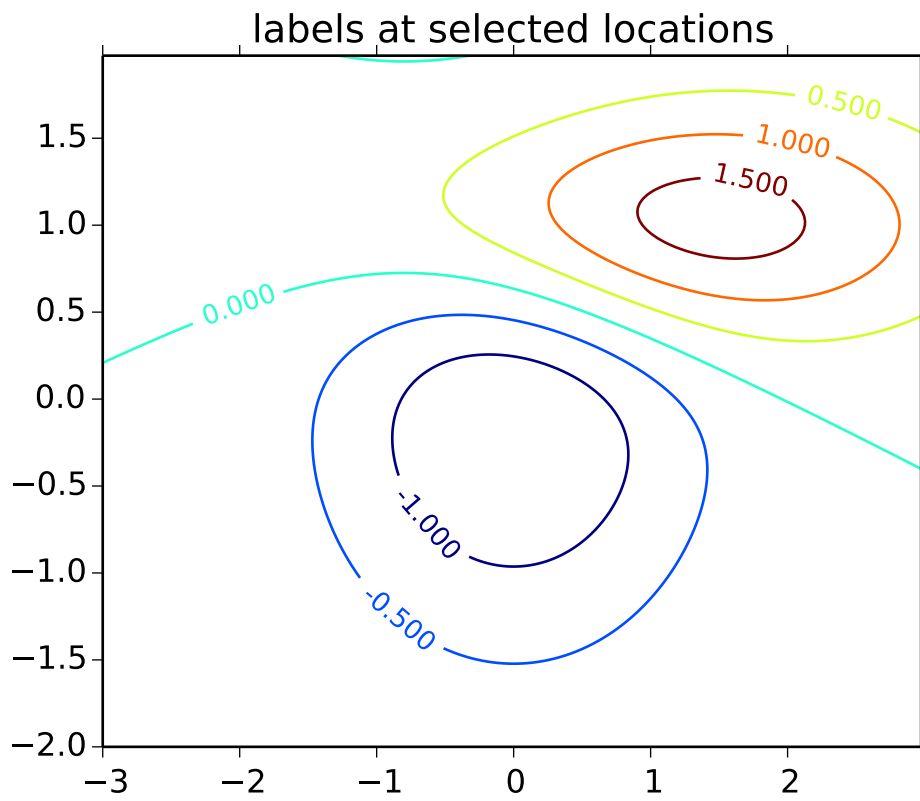

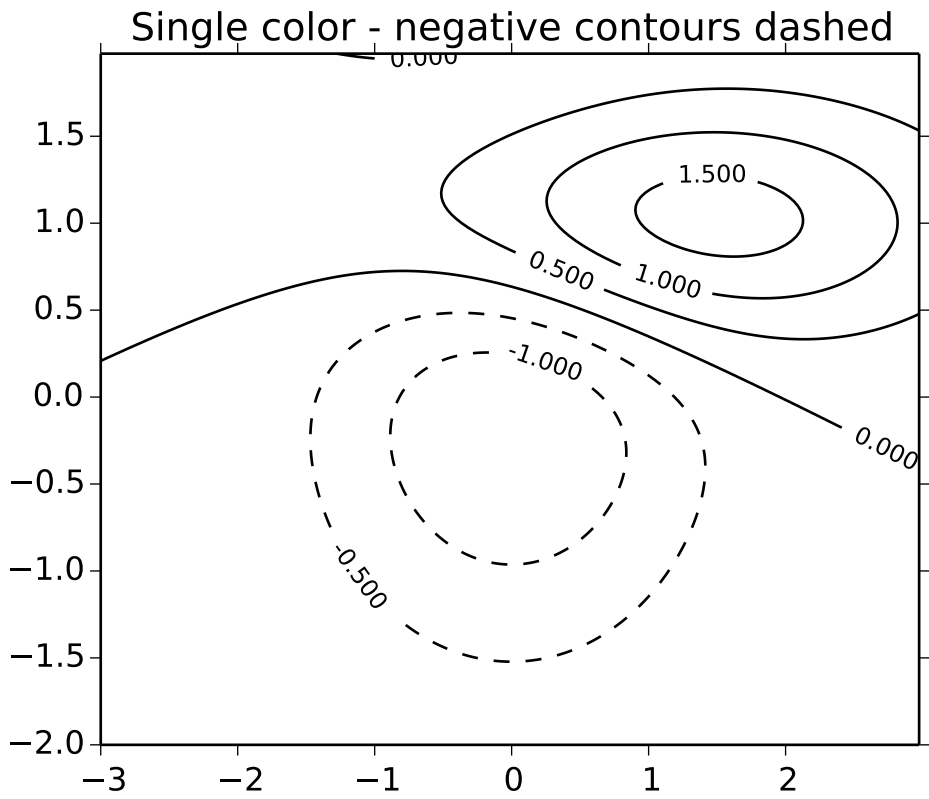

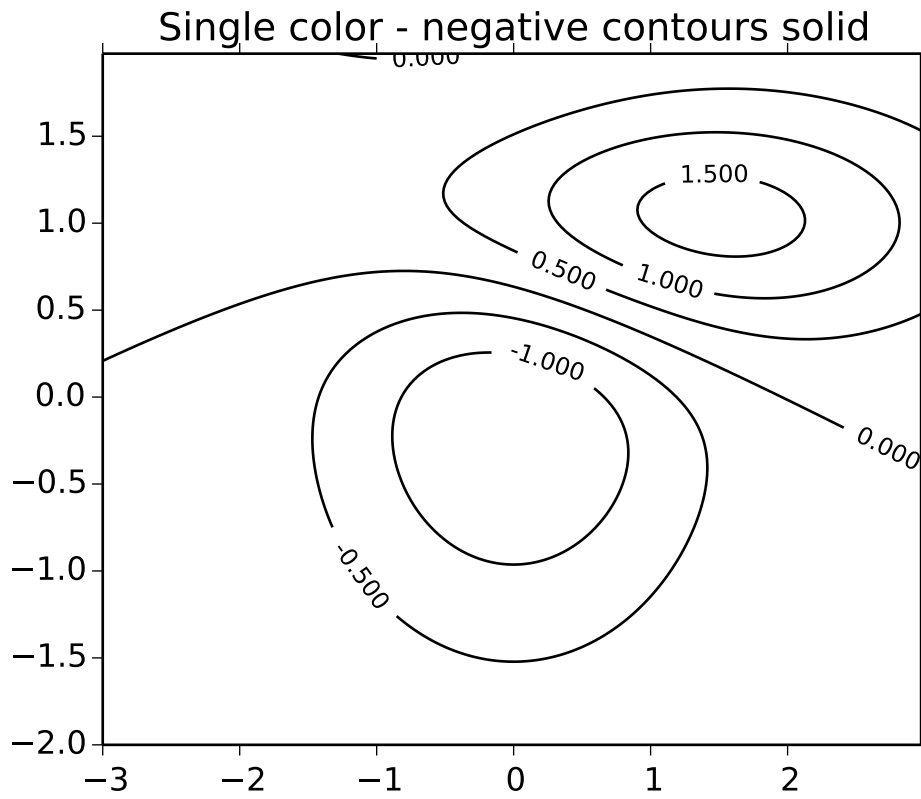

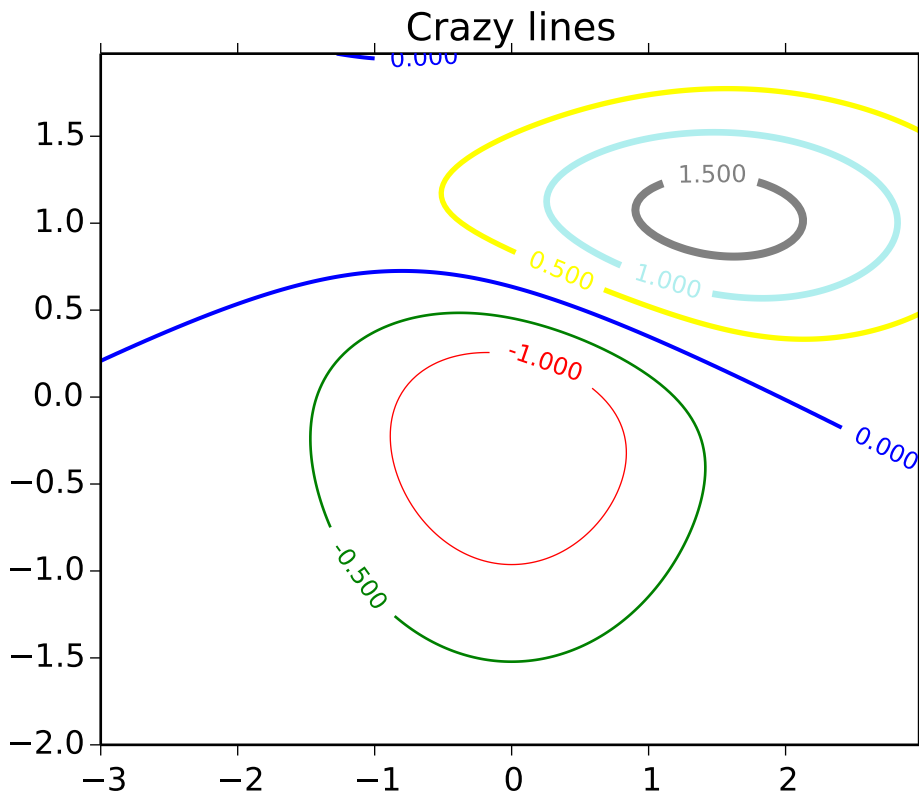

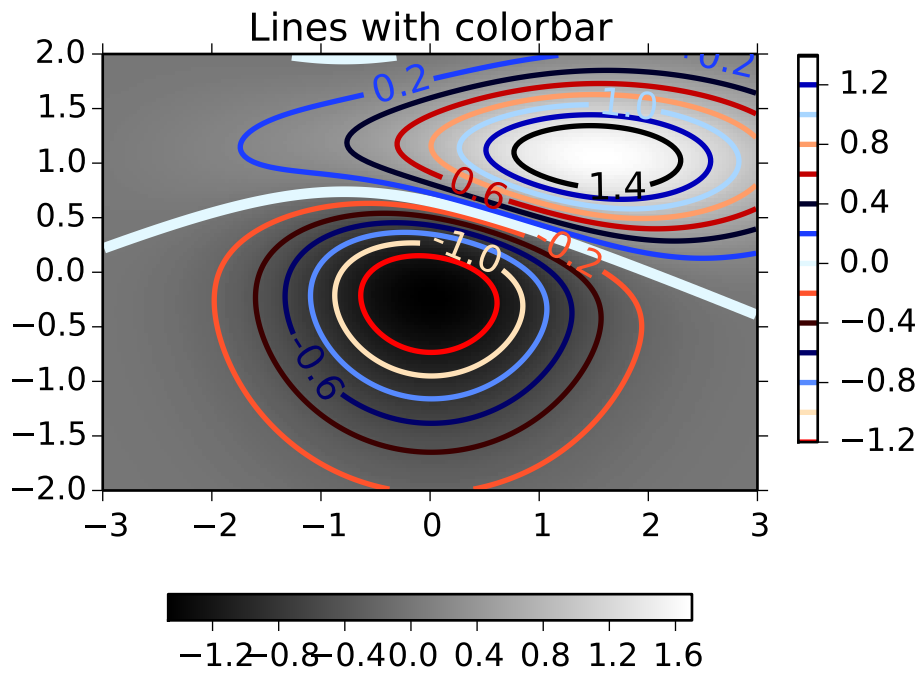

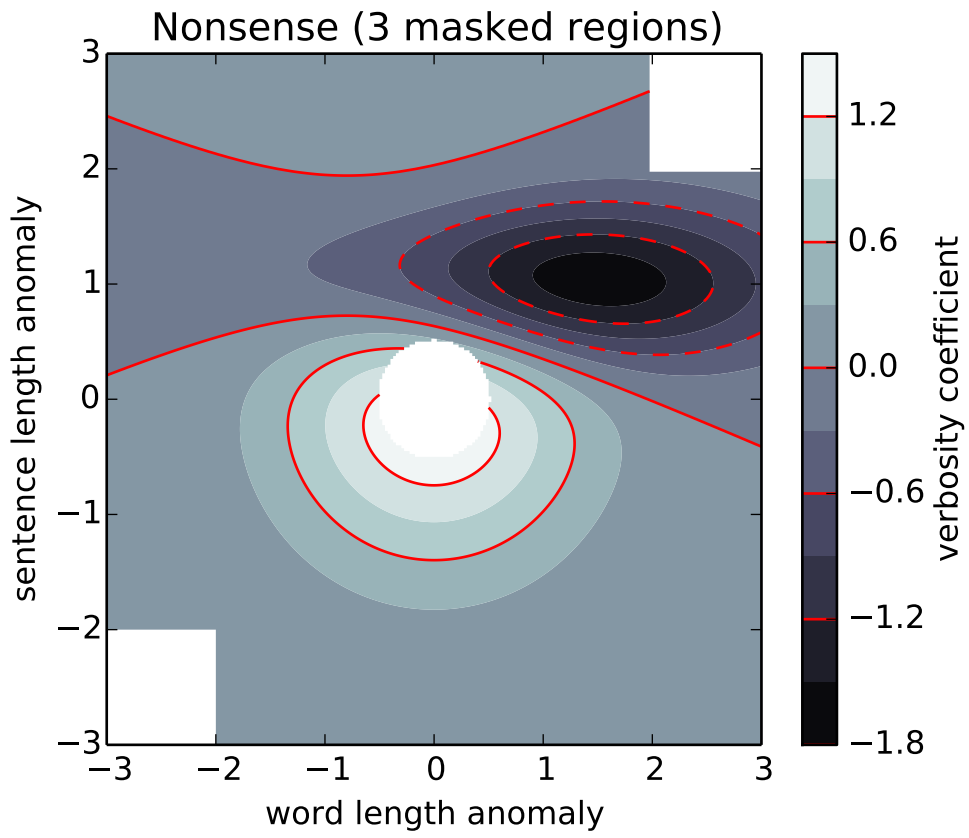

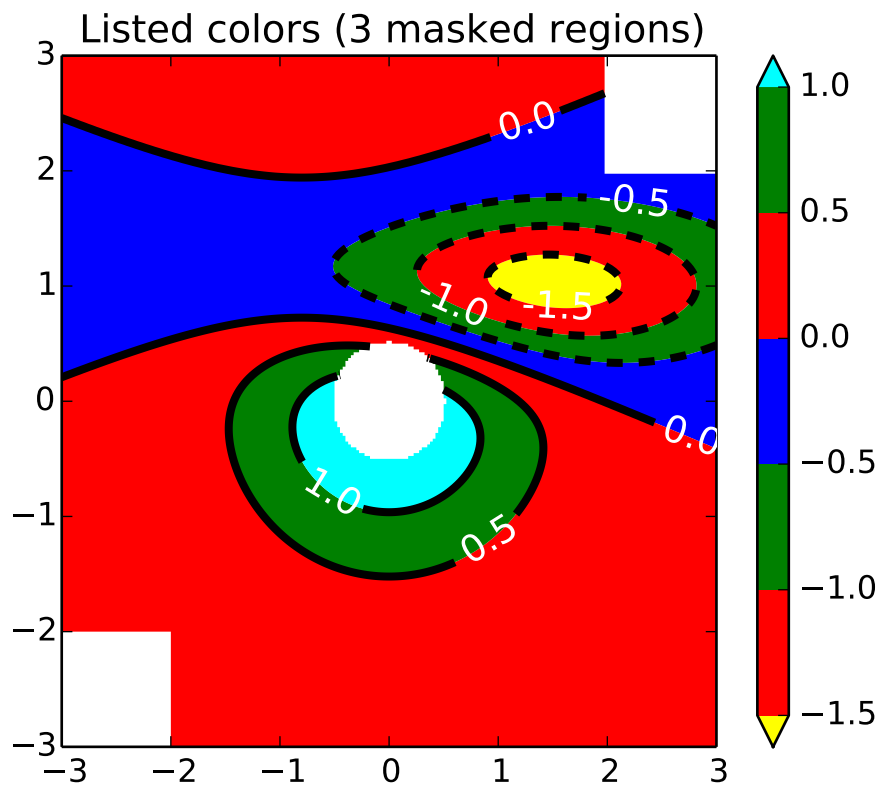

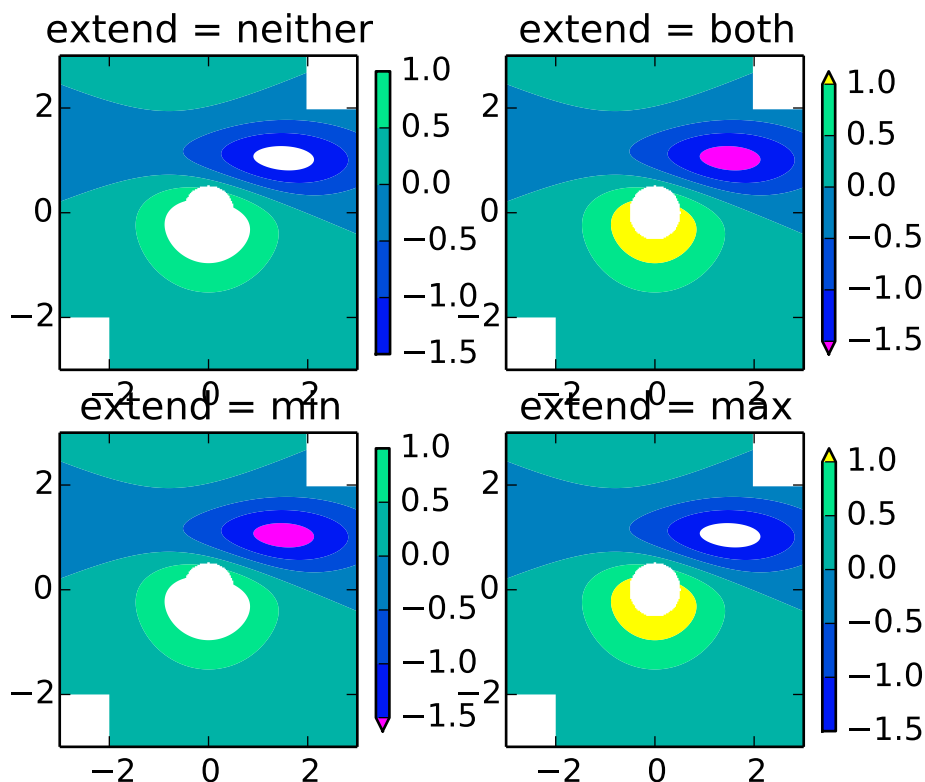

Additional kwargs: `hold = [True|False]` overrides default hold state

`matplotlib.pyplot.cool()`

set the default colormap to cool and apply to current image if any. See `help(colormaps)` for more information

`matplotlib.pyplot.copper()`

set the default colormap to copper and apply to current image if any. See `help(colormaps)` for more information

`matplotlib.pyplot.csd(x, y, NFFT=256, Fs=2, Fc=0, detrend=<function detrend_none at 0x2635de8>, window=<function window_hanning at 0x2635b90>, noverlap=0, pad_to=None, sides='default', scale_by_freq=None, hold=None, **kwargs)`

Plot cross-spectral density.

Call signature:

```
csd(x, y, NFFT=256, Fs=2, Fc=0, detrend=mlab.detrend_none,
    window=mlab.window_hanning, noverlap=0, pad_to=None,
    sides='default', scale_by_freq=None, **kwargs)
```

The cross spectral density P_{xy} by Welch's average periodogram method. The vectors x and y are divided into $NFFT$ length segments. Each segment is detrended by function `detrend` and windowed by function `window`. The product of the direct FFTs of x and y are averaged over each segment to compute P_{xy} , with a scaling to correct for power loss due to windowing.

Returns the tuple $(P_{xy}, freqs)$. P is the cross spectrum (complex valued), and $10 \log_{10} |P_{xy}|$ is plotted.

Keyword arguments:

***NFFT*: integer** The number of data points used in each block for the FFT. Must be even; a power 2 is most efficient. The default value is 256. This should *NOT* be used to get zero padding, or the scaling of the result will be incorrect. Use *pad_to* for this instead.

***Fs*: scalar** The sampling frequency (samples per time unit). It is used to calculate the Fourier frequencies, *freqs*, in cycles per time unit. The default value is 2.

***detrend*: callable** The function applied to each segment before fft-ing, designed to remove the mean or linear trend. Unlike in MATLAB, where the *detrend* parameter is a vector, in matplotlib it is a function. The *pylab* module defines *detrend_none()*, *detrend_mean()*, and *detrend_linear()*, but you can use a custom function as well.

***window*: callable or ndarray** A function or a vector of length *NFFT*. To create window vectors see *window_hanning()*, *window_none()*, *numpy.blackman()*, *numpy.hamming()*, *numpy.bartlett()*, *scipy.signal()*, *scipy.signal.get_window()*, etc. The default is *window_hanning()*. If a function is passed as the argument, it must take a data segment as an argument and return the windowed version of the segment.

***pad_to*: integer** The number of points to which the data segment is padded when performing the FFT. This can be different from *NFFT*, which specifies the number of data points used. While not increasing the actual resolution of the psd (the minimum distance between resolvable peaks), this can give more points in the plot, allowing for more detail. This corresponds to the *n* parameter in the call to *fft()*. The default is None, which sets *pad_to* equal to *NFFT*

***sides*: ['default' | 'onesided' | 'twosided']** Specifies which sides of the PSD to return. Default gives the default behavior, which returns one-sided for real data and both for complex data. 'onesided' forces the return of a one-sided PSD, while 'twosided' forces two-sided.

***scale_by_freq*: boolean** Specifies whether the resulting density values should be scaled by the scaling frequency, which gives density in units of Hz^{-1} . This allows for integration over the returned frequency values. The default is True for MATLAB compatibility.

***noverlap*: integer** The number of points of overlap between blocks. The default value is 0 (no overlap).

***Fc*: integer** The center frequency of *x* (defaults to 0), which offsets the x extents of the plot to reflect the frequency range used when a signal is acquired and then filtered and downsampled to baseband.

References: Bendat & Piersol – Random Data: Analysis and Measurement Procedures, John Wiley & Sons (1986)

kwargs control the Line2D properties:

Property	Description
<code>agg_filter</code>	unknown
<code>alpha</code>	float (0.0 transparent through 1.0 opaque)
<code>animated</code>	[True False]

Table 70.7 – continued from previous page

Property	Description
<code>antialiased</code> or <code>aa</code>	[True False]
<code>axes</code>	an <code>Axes</code> instance
<code>clip_box</code>	a <code>matplotlib.transforms.Bbox</code> instance
<code>clip_on</code>	[True False]
<code>clip_path</code>	[(<code>Path</code> , <code>Transform</code>) <code>Patch</code> None]
<code>color</code> or <code>c</code>	any matplotlib color
<code>contains</code>	a callable function
<code>dash_capstyle</code>	['butt' 'round' 'projecting']
<code>dash_joinstyle</code>	['miter' 'round' 'bevel']
<code>dashes</code>	sequence of on/off ink in points
<code>drawstyle</code>	['default' 'steps' 'steps-pre' 'steps-mid' 'steps-post']
<code>figure</code>	a <code>matplotlib.figure.Figure</code> instance
<code>fillstyle</code>	['full' 'left' 'right' 'bottom' 'top' 'none']
<code>gid</code>	an id string
<code>label</code>	string or anything printable with '%s' conversion.
<code>linestyle</code> or <code>ls</code>	['-' '--' '-.' ':' 'None' ' ' ''] and any drawstyle in combination with a
<code>linewidth</code> or <code>lw</code>	float value in points
<code>lod</code>	[True False]
<code>marker</code>	unknown
<code>markeredgecolor</code> or <code>mec</code>	any matplotlib color
<code>markeredgewidth</code> or <code>mew</code>	float value in points
<code>markerfacecolor</code> or <code>mfc</code>	any matplotlib color
<code>markerfacecoloralt</code> or <code>mfcalt</code>	any matplotlib color
<code>markersize</code> or <code>ms</code>	float
<code>markevery</code>	None integer (startind, stride)
<code>path_effects</code>	unknown
<code>picker</code>	float distance in points or callable pick function <code>fn(artist, event)</code>
<code>pickradius</code>	float distance in points
<code>rasterized</code>	[True False None]
<code>sketch_params</code>	unknown
<code>snap</code>	unknown
<code>solid_capstyle</code>	['butt' 'round' 'projecting']
<code>solid_joinstyle</code>	['miter' 'round' 'bevel']
<code>transform</code>	a <code>matplotlib.transforms.Transform</code> instance
<code>url</code>	a url string
<code>visible</code>	[True False]
<code>xdata</code>	1D array
<code>ydata</code>	1D array
<code>zorder</code>	any number

Example:

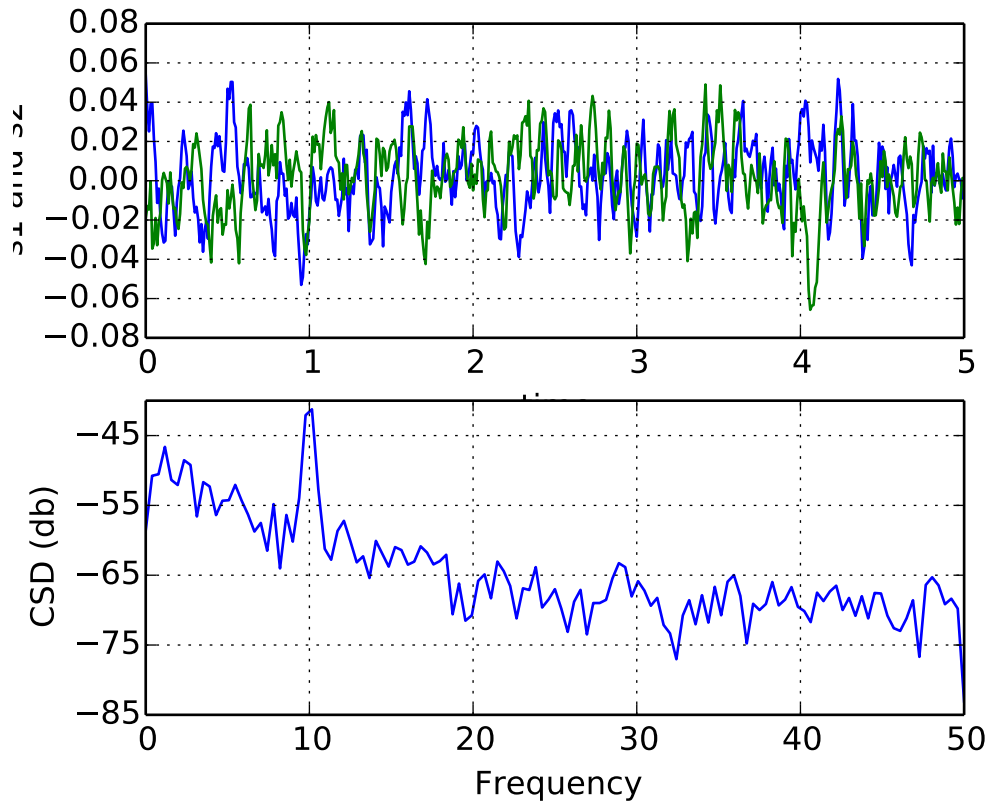

Additional kwargs: `hold = [True|False]` overrides default hold state

`matplotlib.pyplot.delaxes(*args)`

Remove an axes from the current figure. If `ax` doesn't exist, an error will be raised.

`delaxes()`: delete the current axes

`matplotlib.pyplot.disconnect(cid)`

Disconnect callback id `cid`

Example usage:

```
cid = canvas.mpl_connect('button_press_event', on_press)
#...later
canvas.mpl_disconnect(cid)
```

`matplotlib.pyplot.draw()`

Redraw the current figure.

This is used in interactive mode to update a figure that has been altered using one or more plot object method calls; it is not needed if figure modification is done entirely with pyplot functions, if a sequence of modifications ends with a pyplot function, or if matplotlib is in non-interactive mode and the sequence of modifications ends with `show()` or `savefig()`.

A more object-oriented alternative, given any `Figure` instance, `fig`, that was created using a `pyplot` function, is:

```
fig.canvas.draw()
```

```
matplotlib.pyplot.errorbar(x, y, yerr=None, xerr=None, fmt='-', ecolor=None,
                           linewidth=None, capsize=3, barsabove=False, lolims=False,
                           uplims=False, xlolims=False, xuplims=False, errorevery=1,
                           capthick=None, hold=None, **kwargs)
```

Plot an errorbar graph.

Call signature:

```
errorbar(x, y, yerr=None, xerr=None,
         fmt='-', ecolor=None, linewidth=None, capsize=3,
         barsabove=False, lolims=False, uplims=False,
         xlolims=False, xuplims=False, errorevery=1,
         capthick=None)
```

Plot x versus y with error deltas in $yerr$ and $xerr$. Vertical errorbars are plotted if $yerr$ is not *None*. Horizontal errorbars are plotted if $xerr$ is not *None*.

x , y , $xerr$, and $yerr$ can all be scalars, which plots a single error bar at x , y .

Optional keyword arguments:

$xerr/yerr$: [**scalar** | **N**, **Nx1**, or **2xN array-like**] If a scalar number, len(N) array-like object, or an Nx1 array-like object, errorbars are drawn at +/-value relative to the data.

If a sequence of shape 2xN, errorbars are drawn at -row1 and +row2 relative to the data.

fmt : **'-'** The plot format symbol. If fmt is *None*, only the errorbars are plotted. This is used for adding errorbars to a bar plot, for example.

$ecolor$: [*None* | **mpl color**] A matplotlib color arg which gives the color the errorbar lines; if *None*, use the marker color.

$linewidth$: **scalar** The linewidth of the errorbar lines. If *None*, use the linewidth.

$capsize$: **scalar** The length of the error bar caps in points

$capthick$: **scalar** An alias kwarg to *markeredgewidth* (a.k.a. - *mew*). This setting is a more sensible name for the property that controls the thickness of the error bar cap in points. For backwards compatibility, if *mew* or *markeredgewidth* are given, then they will over-ride *capthick*. This may change in future releases.

$barsabove$: [*True* | *False*] if *True*, will plot the errorbars above the plot symbols. Default is below.

$lolims$ / $uplims$ / $xlolims$ / $xuplims$: [*False* | *True*] These arguments can be used to indicate that a value gives only upper/lower limits. In that case a caret symbol is used to indicate this. *lims*-arguments may be of the same type as $xerr$ and $yerr$.

$errorevery$: **positive integer** subsamples the errorbars. e.g., if *everyerror*=5, errorbars for every 5-th datapoint will be plotted. The data plot itself still shows all data points.

All other keyword arguments are passed on to the plot command for the markers. For example, this code makes big red squares with thick green edges:

```
x,y,yerr = rand(3,10)
errorbar(x, y, yerr, marker='s',
         mfc='red', mec='green', ms=20, mew=4)
```

where *mfc*, *mec*, *ms* and *mew* are aliases for the longer property names, *markerfacecolor*, *markeredge-color*, *markersize* and *markeredgewidth*.

valid kwargs for the marker properties are

Property	Description
<code>agg_filter</code>	unknown
<code>alpha</code>	float (0.0 transparent through 1.0 opaque)
<code>animated</code>	[True False]
<code>antialiased</code> or <code>aa</code>	[True False]
<code>axes</code>	an <code>Axes</code> instance
<code>clip_box</code>	a <code>matplotlib.transforms.Bbox</code> instance
<code>clip_on</code>	[True False]
<code>clip_path</code>	[(<code>Path</code> , <code>Transform</code>) <code>Patch</code> <code>None</code>]
<code>color</code> or <code>c</code>	any matplotlib color
<code>contains</code>	a callable function
<code>dash_capstyle</code>	['butt' 'round' 'projecting']
<code>dash_joinstyle</code>	['miter' 'round' 'bevel']
<code>dashes</code>	sequence of on/off ink in points
<code>drawstyle</code>	['default' 'steps' 'steps-pre' 'steps-mid' 'steps-post']
<code>figure</code>	a <code>matplotlib.figure.Figure</code> instance
<code>fillstyle</code>	['full' 'left' 'right' 'bottom' 'top' 'none']
<code>gid</code>	an id string
<code>label</code>	string or anything printable with '%s' conversion.
<code>linestyle</code> or <code>ls</code>	['-' '--' '-.' ':' 'None' '' ''] and any drawstyle in combination with a
<code>linewidth</code> or <code>lw</code>	float value in points
<code>lod</code>	[True False]
<code>marker</code>	unknown
<code>markeredgecolor</code> or <code>mec</code>	any matplotlib color
<code>markeredgewidth</code> or <code>mew</code>	float value in points
<code>markerfacecolor</code> or <code>mfc</code>	any matplotlib color
<code>markerfacecoloralt</code> or <code>mfcalt</code>	any matplotlib color
<code>markersize</code> or <code>ms</code>	float
<code>markevery</code>	<code>None</code> integer (startind, stride)
<code>path_effects</code>	unknown
<code>picker</code>	float distance in points or callable pick function <code>fn(artist, event)</code>
<code>pickradius</code>	float distance in points
<code>rasterized</code>	[True False <code>None</code>]
<code>sketch_params</code>	unknown
<code>snap</code>	unknown
<code>solid_capstyle</code>	['butt' 'round' 'projecting']
<code>solid_joinstyle</code>	['miter' 'round' 'bevel']
<code>transform</code>	a <code>matplotlib.transforms.Transform</code> instance

Table 70.8 – continued from previous page

Property	Description
<code>url</code>	a url string
<code>visible</code>	[True False]
<code>xdata</code>	1D array
<code>ydata</code>	1D array
<code>zorder</code>	any number

Returns (*plotline*, *caplines*, *barlinecols*):

plotline: **Line2D** instance *x*, *y* plot markers and/or line

caplines: list of error bar cap **Line2D** instances

barlinecols: list of **LineCollection** instances for the horizontal and vertical error ranges.

Example:

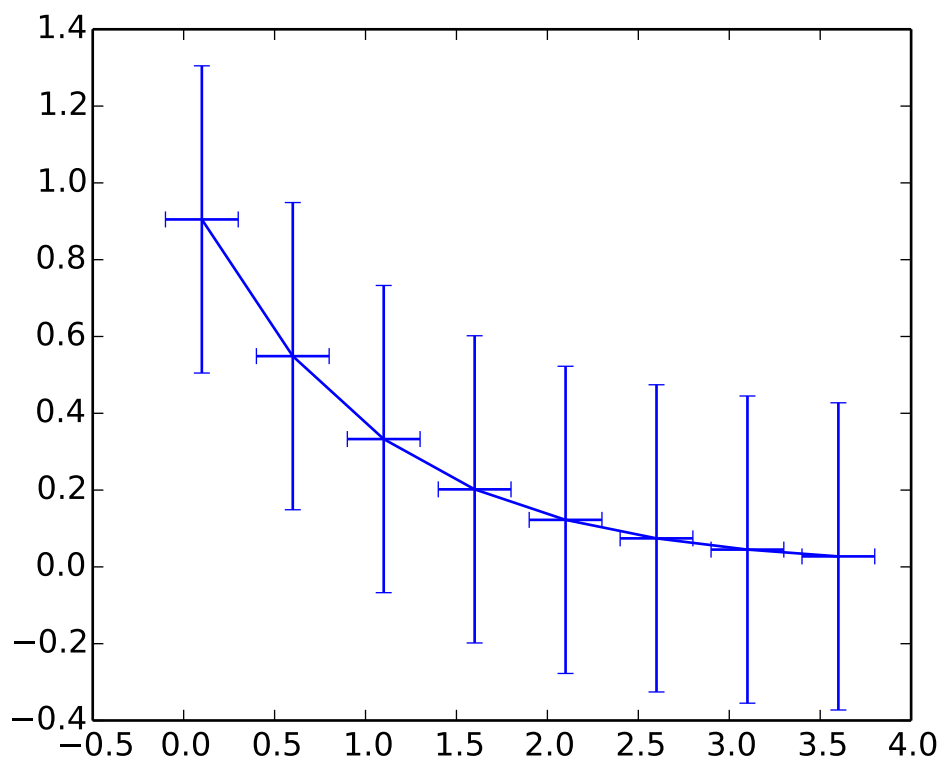

Additional kwargs: `hold = [True|False]` overrides default hold state

`matplotlib.pyplot.eventplot`(*positions*, *orientation*='horizontal', *lineoffsets*=1, *line-lengths*=1, *linewidths*=None, *colors*=None, *linestyles*='solid', *hold*=None, ***kwargs*)

Plot identical parallel lines at specific positions.

Call signature:

```
eventplot(positions, orientation='horizontal', lineoffsets=0,
          linelengths=1, linewidths=None, color =None,
          linestyle='solid')
```

Plot parallel lines at the given positions. `positions` should be a 1D or 2D array-like object, with each row corresponding to a row or column of lines.

This type of plot is commonly used in neuroscience for representing neural events, where it is commonly called a spike raster, dot raster, or raster plot.

However, it is useful in any situation where you wish to show the timing or position of multiple sets of discrete events, such as the arrival times of people to a business on each day of the month or the date of hurricanes each year of the last century.

orientation [['horizontal' | 'vertical']] 'horizontal' : the lines will be vertical and arranged in rows
 "vertical" : lines will be horizontal and arranged in columns

lineoffsets : A float or array-like containing floats.

linelengths : A float or array-like containing floats.

linewidths : A float or array-like containing floats.

colors must be a sequence of RGBA tuples (eg arbitrary color strings, etc, not allowed) or a list of such sequences

linestyles : ['solid' | 'dashed' | 'dashdot' | 'dotted'] or an array of these values

For `linelengths`, `linewidths`, `colors`, and `linestyles`, if only a single value is given, that value is applied to all lines. If an array-like is given, it must have the same length as `positions`, and each value will be applied to the corresponding row or column in `positions`.

Returns a list of `matplotlib.collections.EventCollection` objects that were added.

kwargs are `LineCollection` properties:

Property	Description
<code>agg_filter</code>	unknown
<code>alpha</code>	float or None
<code>animated</code>	[True False]
<code>antialiased</code> or <code>antialiaseds</code>	Boolean or sequence of booleans
<code>array</code>	unknown
<code>axes</code>	an <code>Axes</code> instance
<code>clim</code>	a length 2 sequence of floats
<code>clip_box</code>	a <code>matplotlib.transforms.Bbox</code> instance
<code>clip_on</code>	[True False]
<code>clip_path</code>	[(Path, Transform) Patch None]
<code>cmap</code>	a colormap or registered colormap name
<code>color</code>	matplotlib color arg or sequence of rgba tuples
<code>contains</code>	a callable function
<code>edgecolor</code> or <code>edgecolors</code>	matplotlib color arg or sequence of rgba tuples
<code>facecolor</code> or <code>facecolors</code>	matplotlib color arg or sequence of rgba tuples
<code>figure</code>	a <code>matplotlib.figure.Figure</code> instance
<code>gid</code>	an id string
<code>hatch</code>	['/' '\' ' ' '-' '+' 'x' 'o' 'O' '.' '*']
<code>label</code>	string or anything printable with '%s' conversion.

Continued on next page

Table 70.9 – continued from previous page

Property	Description
<code>linestyle</code> or <code>linestyles</code> or <code>dashes</code>	[<code>'solid'</code> <code>'dashed'</code> , <code>'dashdot'</code> , <code>'dotted'</code> (offset, on-off-dash-seq)]
<code>linewidth</code> or <code>lw</code> or <code>linewidths</code>	float or sequence of floats
<code>lod</code>	[True False]
<code>norm</code>	unknown
<code>offset_position</code>	unknown
<code>offsets</code>	float or sequence of floats
<code>path_effects</code>	unknown
<code>paths</code>	unknown
<code>picker</code>	[None float boolean callable]
<code>pickradius</code>	unknown
<code>rasterized</code>	[True False None]
<code>segments</code>	unknown
<code>sketch_params</code>	unknown
<code>snap</code>	unknown
<code>transform</code>	<code>Transform</code> instance
<code>url</code>	a url string
<code>urls</code>	unknown
<code>verts</code>	unknown
<code>visible</code>	[True False]
<code>zorder</code>	any number

Example:

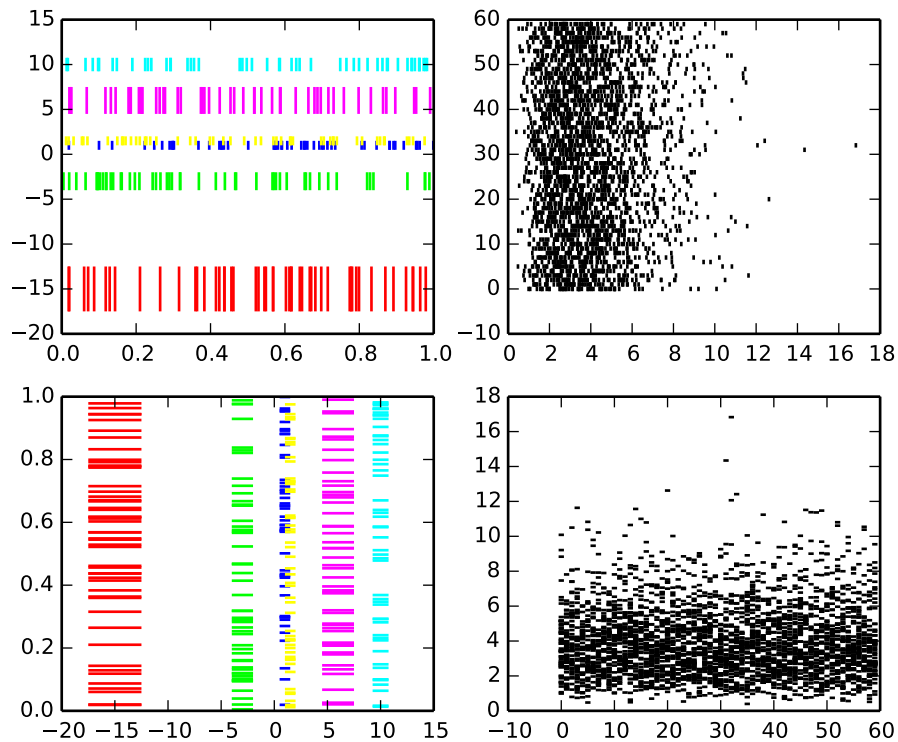

Additional kwargs: `hold = [True|False]` overrides default hold state

`matplotlib.pyplot.figimage(*args, **kwargs)`

Adds a non-resampled image to the figure.

call signatures:

`figimage(X, **kwargs)`

adds a non-resampled array X to the figure.

`figimage(X, xo, yo)`

with pixel offsets xo, yo ,

X must be a float array:

- If X is $M \times N$, assume luminance (grayscale)
- If X is $M \times N \times 3$, assume RGB
- If X is $M \times N \times 4$, assume RGBA

Optional keyword arguments:

Key-word	Description
xo or yo	An integer, the x and y image offset in pixels
cmap	a <code>matplotlib.colors.Colormap</code> instance, eg <code>cm.jet</code> . If <code>None</code> , default to the <code>rc image.cmap</code> value
norm	a <code>matplotlib.colors.Normalize</code> instance. The default is <code>normalization()</code> . This scales luminance \rightarrow 0-1
vmin vmax	used to scale a luminance image to 0-1. If either is <code>None</code> , the min and max of the luminance values will be used. Note if you pass a <code>norm</code> instance, the settings for <code>vmin</code> and <code>vmax</code> will be ignored.
alpha	the alpha blending value, default is <code>None</code>
origin	['upper' 'lower'] Indicates where the [0,0] index of the array is in the upper left or lower left corner of the axes. Defaults to the <code>rc image.origin</code> value

`figimage` complements the axes image (`imshow()`) which will be resampled to fit the current axes. If you want a resampled image to fill the entire figure, you can define an `Axes` with size `[0,1,0,1]`.

An `matplotlib.image.FigureImage` instance is returned.

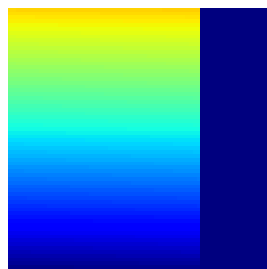
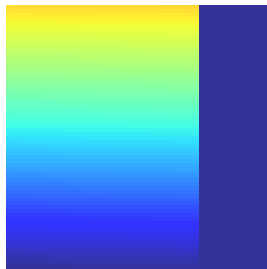

Additional kwargs are Artist kwargs passed on to `:class:`~matplotlib.image.FigureImage``. Additional kwargs: `hold = [True|False]` overrides default hold state

`matplotlib.pyplot.figlegend(handles, labels, loc, **kwargs)`

Place a legend in the figure.

labels a sequence of strings

handles a sequence of [Line2D](#) or [Patch](#) instances

loc can be a string or an integer specifying the legend location

A `matplotlib.legend.Legend` instance is returned.

Example:

```
figlegend( (line1, line2, line3),
           ('label1', 'label2', 'label3'),
           'upper right' )
```

See also:

[legend\(\)](#)

`matplotlib.pyplot.figtext(*args, **kwargs)`

Add text to figure.

Call signature:

```
text(x, y, s, fontdict=None, **kwargs)
```

Add text to figure at location *x*, *y* (relative 0-1 coords). See [text\(\)](#) for the meaning of the other arguments.

kwargs control the [Text](#) properties:

Property	Description
<code>agg_filter</code>	unknown
<code>alpha</code>	float (0.0 transparent through 1.0 opaque)
<code>animated</code>	[True False]
<code>axes</code>	an Axes instance
<code>backgroundcolor</code>	any matplotlib color
<code>bbox</code>	rectangle prop dict
<code>clip_box</code>	a <code>matplotlib.transforms.Bbox</code> instance
<code>clip_on</code>	[True False]
<code>clip_path</code>	[(Path , Transform) Patch None]
<code>color</code>	any matplotlib color
<code>contains</code>	a callable function
<code>family</code> or <code>fontfamily</code> or <code>fontname</code> or <code>name</code>	[FONTNAME 'serif' 'sans-serif' 'cursive' 'fantasy' 'monospace']
<code>figure</code>	a <code>matplotlib.figure.Figure</code> instance
<code>fontproperties</code> or <code>font_properties</code>	a <code>matplotlib.font_manager.FontProperties</code> instance
<code>gid</code>	an id string
<code>horizontalalignment</code> or <code>ha</code>	['center' 'right' 'left']
<code>label</code>	string or anything printable with '%s' conversion.
<code>linespacing</code>	float (multiple of font size)
<code>lod</code>	[True False]
<code>multialignment</code>	['left' 'right' 'center']
<code>path_effects</code>	unknown

Property	Description
<code>picker</code>	[None float boolean callable]
<code>position</code>	(x,y)
<code>rasterized</code>	[True False None]
<code>rotation</code>	[angle in degrees 'vertical' 'horizontal']
<code>rotation_mode</code>	unknown
<code>size</code> or <code>fontsize</code>	[size in points 'xx-small' 'x-small' 'small' 'medium' 'large' 'x-large']
<code>sketch_params</code>	unknown
<code>snap</code>	unknown
<code>stretch</code> or <code>fontstretch</code>	[a numeric value in range 0-1000 'ultra-condensed' 'extra-condensed' 'condensed' 'normal' 'expanded' 'extra-expanded' 'ultra-expanded']
<code>style</code> or <code>fontstyle</code>	['normal' 'italic' 'oblique']
<code>text</code>	string or anything printable with '%s' conversion.
<code>transform</code>	<code>Transform</code> instance
<code>url</code>	a url string
<code>variant</code> or <code>fontvariant</code>	['normal' 'small-caps']
<code>verticalalignment</code> or <code>va</code> or <code>ma</code>	['center' 'top' 'bottom' 'baseline']
<code>visible</code>	[True False]
<code>weight</code> or <code>fontweight</code>	[a numeric value in range 0-1000 'ultralight' 'light' 'normal' 'regular' 'bold' 'extra-bold' 'ultra-bold']
<code>x</code>	float
<code>y</code>	float
<code>zorder</code>	any number

`matplotlib.pyplot.figure(num=None, figsize=None, dpi=None, facecolor=None, edgecolor=None, frameon=True, FigureClass=<class 'matplotlib.figure.Figure'>, **kwargs)`

Creates a new figure.

Parameters `num` : integer or string, optional, default: none

If not provided, a new figure will be created, and the figure number will be incremented. The figure object holds this number in a `number` attribute. If `num` is provided, and a figure with this id already exists, make it active, and returns a reference to it. If this figure does not exist, create it and returns it. If `num` is a string, the window title will be set to this figure's `num`.

figsize : tuple of integers, optional, default

width, height in inches. If not provided, defaults to `rc figure.figsize`.

dpi : integer, optional, default ; None

resolution of the figure. If not provided, defaults to `rc figure.dpi`.

facecolor :

the background color; If not provided, defaults to `rc figure.facecolor`

edgecolor :

the border color. If not provided, defaults to `rc figure.edgecolor`

Returns `figure` : `Figure`

The `Figure` instance returned will also be passed to `new_figure_manager` in the backends, which allows to hook custom `Figure` classes into the pylab interface. Additional `kwargs` will be

passed to the figure init function.

`matplotlib.pyplot.fill(*args, **kwargs)`

Plot filled polygons.

Call signature:

```
fill(*args, **kwargs)
```

args is a variable length argument, allowing for multiple *x, y* pairs with an optional color format string; see `plot()` for details on the argument parsing. For example, to plot a polygon with vertices at *x, y* in blue.:

```
ax.fill(x,y, 'b' )
```

An arbitrary number of *x, y, color* groups can be specified:

```
ax.fill(x1, y1, 'g', x2, y2, 'r')
```

Return value is a list of `Patch` instances that were added.

The same color strings that `plot()` supports are supported by the fill format string.

If you would like to fill below a curve, e.g., shade a region between 0 and *y* along *x*, use `fill_between()`

The *closed* kwarg will close the polygon when *True* (default).

kwargs control the `Polygon` properties:

Property	Description
<code>agg_filter</code>	unknown
<code>alpha</code>	float or None
<code>animated</code>	[True False]
<code>antialiased</code> or <code>aa</code>	[True False] or None for default
<code>axes</code>	an <code>Axes</code> instance
<code>clip_box</code>	a <code>matplotlib.transforms.Bbox</code> instance
<code>clip_on</code>	[True False]
<code>clip_path</code>	[(<code>Path</code> , <code>Transform</code>) <code>Patch</code> None]
<code>color</code>	matplotlib color spec
<code>contains</code>	a callable function
<code>edgecolor</code> or <code>ec</code>	mpl color spec, or None for default, or 'none' for no color
<code>facecolor</code> or <code>fc</code>	mpl color spec, or None for default, or 'none' for no color
<code>figure</code>	a <code>matplotlib.figure.Figure</code> instance
<code>fill</code>	[True False]
<code>gid</code>	an id string
<code>hatch</code>	['/' '\' ' ' '-' '+' 'x' 'o' 'O' '.' '*']
<code>label</code>	string or anything printable with '%s' conversion.
<code>linestyle</code> or <code>ls</code>	['solid' 'dashed' 'dashdot' 'dotted']
<code>linewidth</code> or <code>lw</code>	float or None for default
<code>lod</code>	[True False]
<code>path_effects</code>	unknown
<code>picker</code>	[None float boolean callable]
<code>rasterized</code>	[True False None]
<code>sketch_params</code>	unknown
<code>snap</code>	unknown
<code>transform</code>	<code>Transform</code> instance
<code>url</code>	a url string
<code>visible</code>	[True False]
<code>zorder</code>	any number

Example:

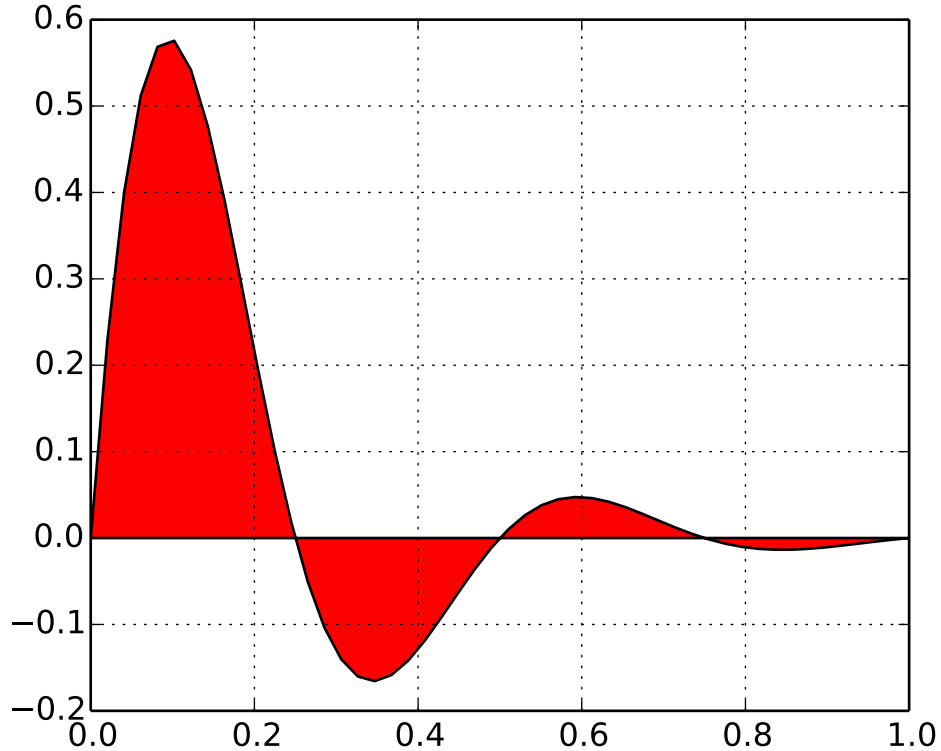

Additional kwargs: `hold = [True|False]` overrides default hold state

`matplotlib.pyplot.fill_between(x, y1, y2=0, where=None, interpolate=False, hold=None, **kwargs)`

Make filled polygons between two curves.

Call signature:

`fill_between(x, y1, y2=0, where=None, **kwargs)`

Create a `PolyCollection` filling the regions between `y1` and `y2` where `where==True`

`x` : An N-length array of the x data

`y1` : An N-length array (or scalar) of the y data

`y2` : An N-length array (or scalar) of the y data

`where` : If `None`, default to fill between everywhere. If not `None`, it is an N-length numpy boolean array and the fill will only happen over the regions where `where==True`.

`interpolate` : If `True`, interpolate between the two lines to find the precise point of intersection. Otherwise, the start and end points of the filled region will only occur on explicit values in the `x` array.

`kwargs` : Keyword args passed on to the `PolyCollection`.

kwargs control the `Polygon` properties:

Property	Description
<code>agg_filter</code>	unknown

Continued on next page

Table 70.11 – continued from previous page

Property	Description
<code>alpha</code>	float or None
<code>animated</code>	[True False]
<code>antialiased</code> or <code>antialiaseds</code>	Boolean or sequence of booleans
<code>array</code>	unknown
<code>axes</code>	an <code>Axes</code> instance
<code>clim</code>	a length 2 sequence of floats
<code>clip_box</code>	a <code>matplotlib.transforms.Bbox</code> instance
<code>clip_on</code>	[True False]
<code>clip_path</code>	[(<code>Path</code> , <code>Transform</code>) <code>Patch</code> None]
<code>cmap</code>	a colormap or registered colormap name
<code>color</code>	matplotlib color arg or sequence of rgba tuples
<code>contains</code>	a callable function
<code>edgecolor</code> or <code>edgecolors</code>	matplotlib color arg or sequence of rgba tuples
<code>facecolor</code> or <code>facecolors</code>	matplotlib color arg or sequence of rgba tuples
<code>figure</code>	a <code>matplotlib.figure.Figure</code> instance
<code>gid</code>	an id string
<code>hatch</code>	['/' '\ ' ' ' '-' '+' 'x' 'o' 'O' '.' '*']
<code>label</code>	string or anything printable with '%s' conversion.
<code>linestyle</code> or <code>linestyles</code> or <code>dashes</code>	['solid' 'dashed', 'dashdot', 'dotted' (offset, on-off-dash-seq)]
<code>linewidth</code> or <code>lw</code> or <code>linewidths</code>	float or sequence of floats
<code>lod</code>	[True False]
<code>norm</code>	unknown
<code>offset_position</code>	unknown
<code>offsets</code>	float or sequence of floats
<code>path_effects</code>	unknown
<code>picker</code>	[None float boolean callable]
<code>pickradius</code>	unknown
<code>rasterized</code>	[True False None]
<code>sketch_params</code>	unknown
<code>snap</code>	unknown
<code>transform</code>	<code>Transform</code> instance
<code>url</code>	a url string
<code>urls</code>	unknown
<code>visible</code>	[True False]
<code>zorder</code>	any number

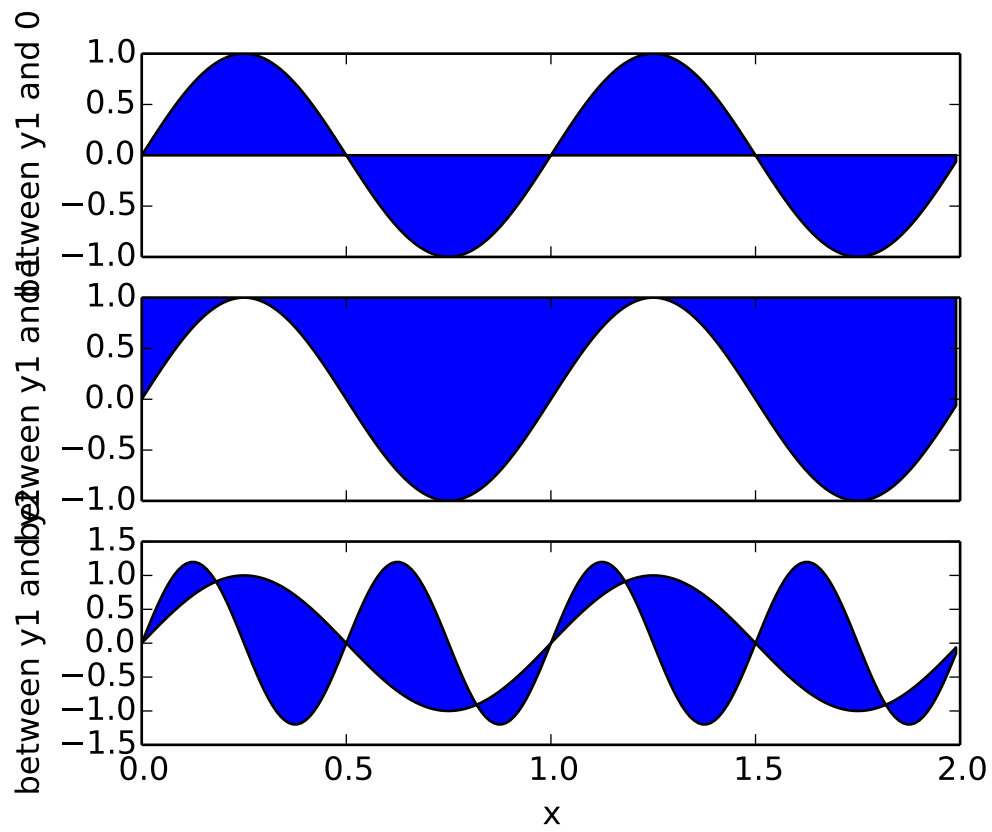

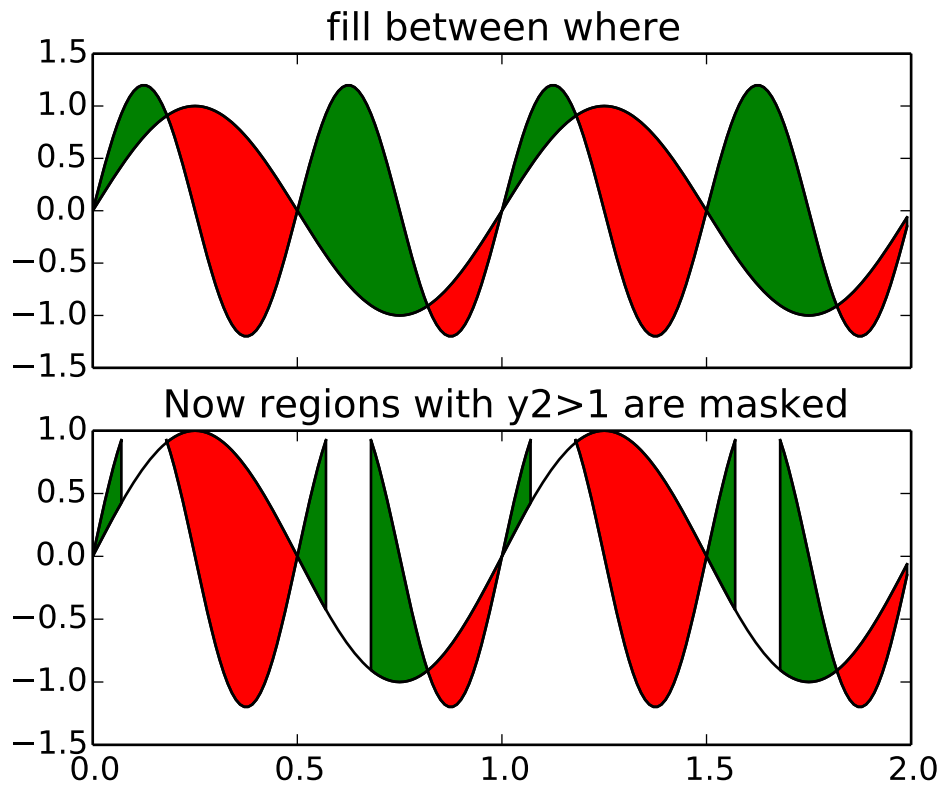

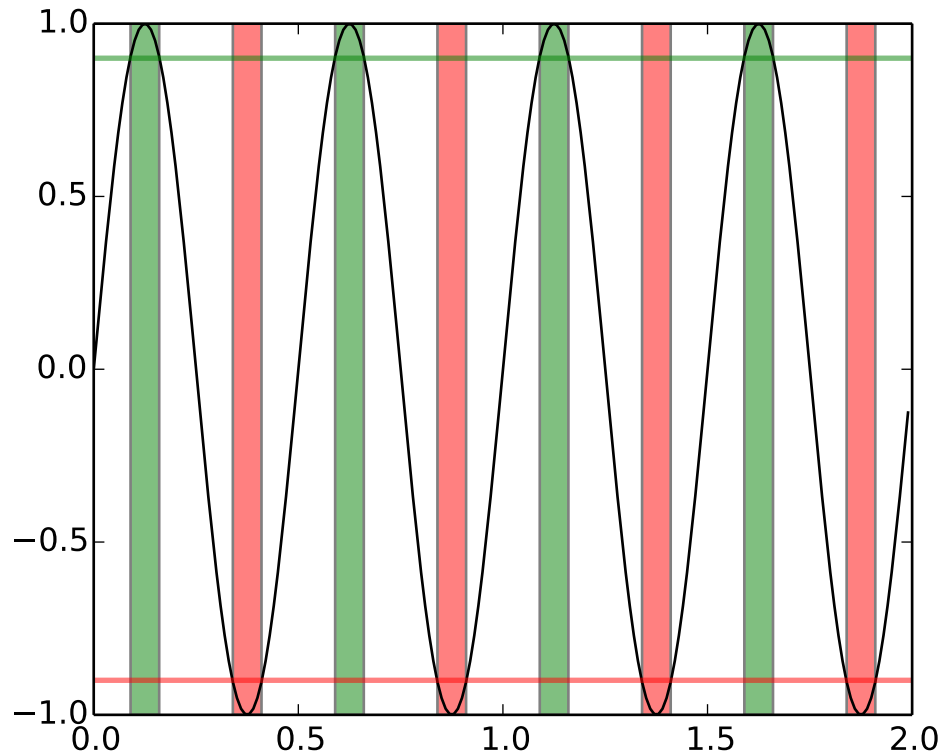

See also:

[fill_betweenx\(\)](#) for filling between two sets of x-values

Additional kwargs: `hold = [True|False]` overrides default hold state

`matplotlib.pyplot.fill_betweenx(y, x1, x2=0, where=None, hold=None, **kwargs)`

Make filled polygons between two horizontal curves.

Call signature:

`fill_betweenx(y, x1, x2=0, where=None, **kwargs)`

Create a [PolyCollection](#) filling the regions between `x1` and `x2` where `where==True`

y : An N-length array of the y data

x1 : An N-length array (or scalar) of the x data

x2 : An N-length array (or scalar) of the x data

where : If *None*, default to fill between everywhere. If not *None*, it is a N length numpy boolean array and the fill will only happen over the regions where `where==True`

kwargs : keyword args passed on to the [PolyCollection](#)

kwargs control the [Polygon](#) properties:

Property	Description
<code>agg_filter</code>	unknown
<code>alpha</code>	float or None
Continued on next page	

Table 70.12 – continued from previous page

Property	Description
<code>animated</code>	[True False]
<code>antialiased</code> or <code>antialiaseds</code>	Boolean or sequence of booleans
<code>array</code>	unknown
<code>axes</code>	an <code>Axes</code> instance
<code>clim</code>	a length 2 sequence of floats
<code>clip_box</code>	a <code>matplotlib.transforms.Bbox</code> instance
<code>clip_on</code>	[True False]
<code>clip_path</code>	[(Path, Transform) Patch None]
<code>cmap</code>	a colormap or registered colormap name
<code>color</code>	matplotlib color arg or sequence of rgba tuples
<code>contains</code>	a callable function
<code>edgecolor</code> or <code>edgecolors</code>	matplotlib color arg or sequence of rgba tuples
<code>facecolor</code> or <code>facecolors</code>	matplotlib color arg or sequence of rgba tuples
<code>figure</code>	a <code>matplotlib.figure.Figure</code> instance
<code>gid</code>	an id string
<code>hatch</code>	['/' '\' ' ' '-' '+' 'x' 'o' 'O' '.' '*']
<code>label</code>	string or anything printable with '%s' conversion.
<code>linestyle</code> or <code>linestyles</code> or <code>dashes</code>	['solid' 'dashed', 'dashdot', 'dotted' (offset, on-off-dash-seq)]
<code>linewidth</code> or <code>lw</code> or <code>linewidths</code>	float or sequence of floats
<code>lod</code>	[True False]
<code>norm</code>	unknown
<code>offset_position</code>	unknown
<code>offsets</code>	float or sequence of floats
<code>path_effects</code>	unknown
<code>picker</code>	[None float boolean callable]
<code>pickradius</code>	unknown
<code>rasterized</code>	[True False None]
<code>sketch_params</code>	unknown
<code>snap</code>	unknown
<code>transform</code>	<code>Transform</code> instance
<code>url</code>	a url string
<code>urls</code>	unknown
<code>visible</code>	[True False]
<code>zorder</code>	any number

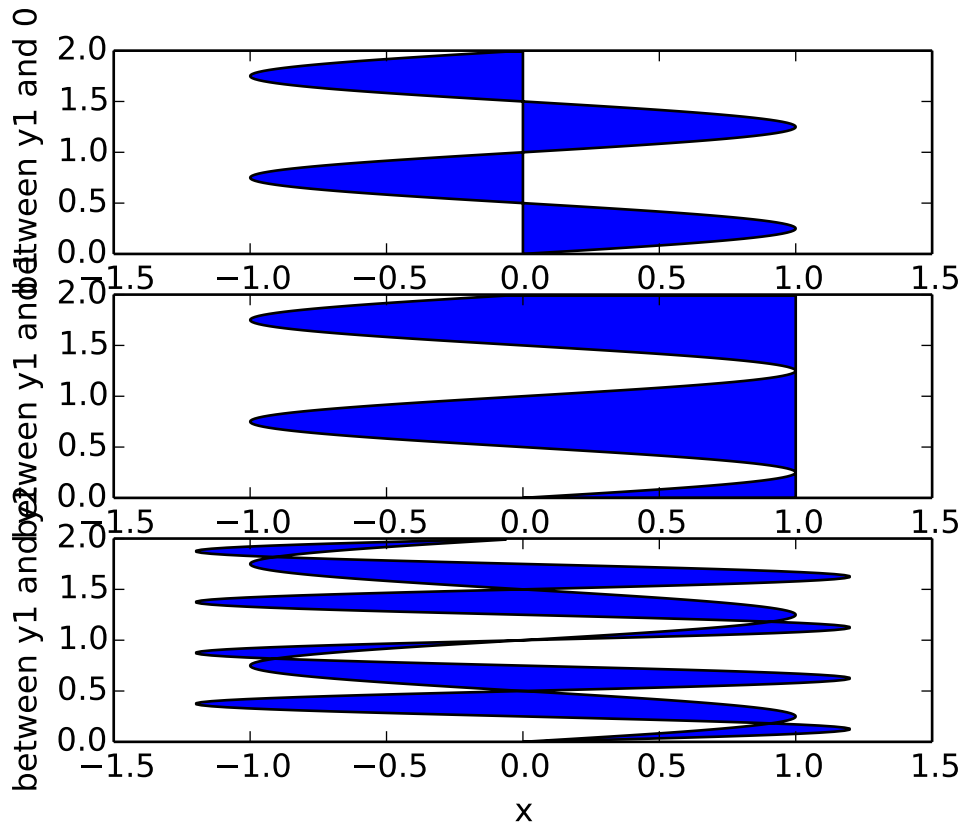

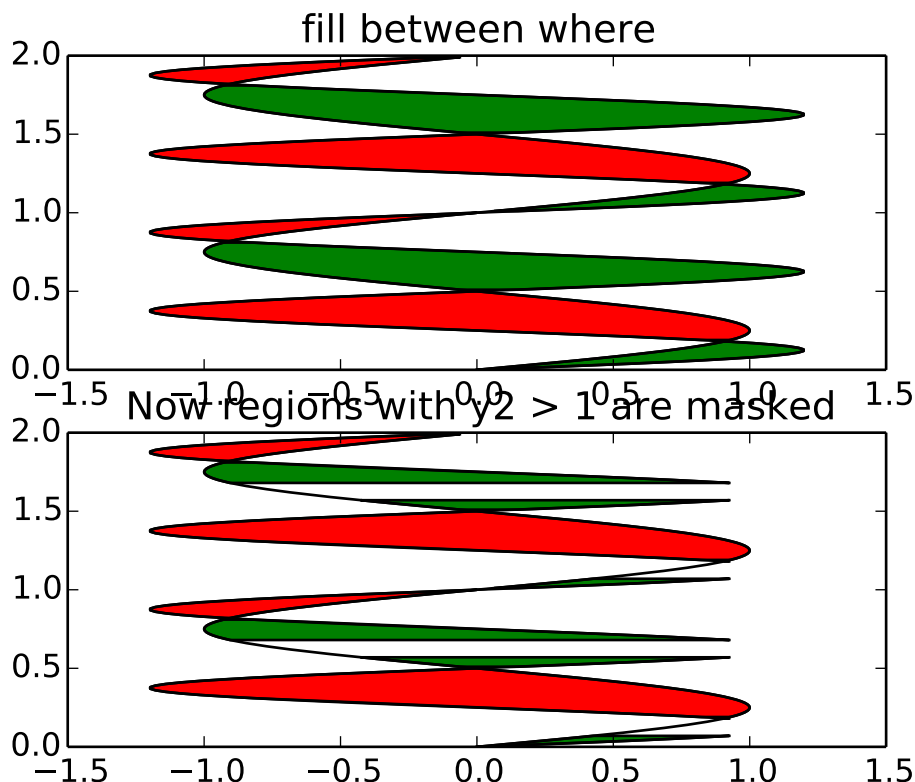
**See also:**

[fill_between\(\)](#) for filling between two sets of y-values

Additional kwargs: `hold = [True|False]` overrides default hold state

`matplotlib.pyplot.findobj(o=None, match=None, include_self=True)`

Find artist objects.

Recursively find all `Artist` instances contained in self.

match can be

- None: return all objects contained in artist.
- function with signature `boolean = match(artist)` used to filter matches
- class instance: e.g., `Line2D`. Only return artists of class type.

If *include_self* is True (default), include self in the list to be checked for a match.

`matplotlib.pyplot.flag()`

set the default colormap to flag and apply to current image if any. See `help(colormaps)` for more information

`matplotlib.pyplot.gca(**kwargs)`

Return the current axis instance. This can be used to control axis properties either using `set` or the `Axes` methods, for example, setting the xaxis range:

```
plot(t,s)
set(gca(), 'xlim', [0,10])
```

or:

```
plot(t,s)
a = gca()
a.set_xlim([0,10])
```

`matplotlib.pyplot.gcf()`

Return a reference to the current figure.

`matplotlib.pyplot.gci()`

Get the current colorable artist. Specifically, returns the current `ScalarMappable` instance (image or patch collection), or `None` if no images or patch collections have been defined. The commands `imshow()` and `figimage()` create `Image` instances, and the commands `pcolor()` and `scatter()` create `Collection` instances. The current image is an attribute of the current axes, or the nearest earlier axes in the current figure that contains an image.

`matplotlib.pyplot.get_current_fig_manager()`

`matplotlib.pyplot.get_figlabels()`

Return a list of existing figure labels.

`matplotlib.pyplot.get_fignums()`

Return a list of existing figure numbers.

`matplotlib.pyplot.get_plot_commands()`

Get a sorted list of all of the plotting commands.

`matplotlib.pyplot.ginput(*args, **kwargs)`

Call signature:

```
ginput(self, n=1, timeout=30, show_clicks=True,
        mouse_add=1, mouse_pop=3, mouse_stop=2)
```

Blocking call to interact with the figure.

This will wait for n clicks from the user and return a list of the coordinates of each click.

If `timeout` is zero or negative, does not timeout.

If n is zero or negative, accumulate clicks until a middle click (or potentially both mouse buttons at once) terminates the input.

Right clicking cancels last input.

The buttons used for the various actions (adding points, removing points, terminating the inputs) can be overridden via the arguments `mouse_add`, `mouse_pop` and `mouse_stop`, that give the associated mouse button: 1 for left, 2 for middle, 3 for right.

The keyboard can also be used to select points in case your mouse does not have one or more of the buttons. The delete and backspace keys act like right clicking (i.e., remove last point), the enter key terminates input and any other key (not already used by the window manager) selects a point.

`matplotlib.pyplot.gray()`

set the default colormap to gray and apply to current image if any. See `help(colormaps)` for more information

`matplotlib.pyplot.grid(b=None, which='major', axis='both', **kwargs)`

Turn the axes grids on or off.

Call signature:

```
grid(self, b=None, which='major', axis='both', **kwargs)
```

Set the axes grids on or off; *b* is a boolean. (For MATLAB compatibility, *b* may also be a string, 'on' or 'off'.)

If *b* is *None* and `len(kwargs)==0`, toggle the grid state. If *kwargs* are supplied, it is assumed that you want a grid and *b* is thus set to *True*.

which can be 'major' (default), 'minor', or 'both' to control whether major tick grids, minor tick grids, or both are affected.

axis can be 'both' (default), 'x', or 'y' to control which set of gridlines are drawn.

kwargs are used to set the grid line properties, eg:

```
ax.grid(color='r', linestyle='-', linewidth=2)
```

Valid `Line2D` kwargs are

Property	Description
<code>agg_filter</code>	unknown
<code>alpha</code>	float (0.0 transparent through 1.0 opaque)
<code>animated</code>	[True False]
<code>antialiased</code> or <code>aa</code>	[True False]
<code>axes</code>	an <code>Axes</code> instance
<code>clip_box</code>	a <code>matplotlib.transforms.Bbox</code> instance
<code>clip_on</code>	[True False]
<code>clip_path</code>	[(<code>Path</code> , <code>Transform</code>) <code>Patch</code> None]
<code>color</code> or <code>c</code>	any matplotlib color
<code>contains</code>	a callable function
<code>dash_capstyle</code>	['butt' 'round' 'projecting']
<code>dash_joinstyle</code>	['miter' 'round' 'bevel']
<code>dashes</code>	sequence of on/off ink in points
<code>drawstyle</code>	['default' 'steps' 'steps-pre' 'steps-mid' 'steps-post']
<code>figure</code>	a <code>matplotlib.figure.Figure</code> instance
<code>fillstyle</code>	['full' 'left' 'right' 'bottom' 'top' 'none']
<code>gid</code>	an id string
<code>label</code>	string or anything printable with '%s' conversion.

Table 70.13 – continued from previous page

Property	Description
<code>linestyle</code> or <code>ls</code>	<code>['-' '--' '-.' ':' 'None' ' ' '']</code> and any drawstyle in combination with a
<code>linewidth</code> or <code>lw</code>	float value in points
<code>lod</code>	[True False]
<code>marker</code>	unknown
<code>markeredgecolor</code> or <code>mec</code>	any matplotlib color
<code>markeredgewidth</code> or <code>mew</code>	float value in points
<code>markerfacecolor</code> or <code>mfc</code>	any matplotlib color
<code>markerfacecoloralt</code> or <code>mfcalt</code>	any matplotlib color
<code>markersize</code> or <code>ms</code>	float
<code>markevery</code>	None integer (startind, stride)
<code>path_effects</code>	unknown
<code>picker</code>	float distance in points or callable pick function <code>fn(artist, event)</code>
<code>pickradius</code>	float distance in points
<code>rasterized</code>	[True False None]
<code>sketch_params</code>	unknown
<code>snap</code>	unknown
<code>solid_capstyle</code>	<code>['butt' 'round' 'projecting']</code>
<code>solid_joinstyle</code>	<code>['miter' 'round' 'bevel']</code>
<code>transform</code>	a <code>matplotlib.transforms.Transform</code> instance
<code>url</code>	a url string
<code>visible</code>	[True False]
<code>xdata</code>	1D array
<code>ydata</code>	1D array
<code>zorder</code>	any number

`matplotlib.pyplot.hexbin(x, y, C=None, gridsize=100, bins=None, xscale='linear', yscale='linear', extent=None, cmap=None, norm=None, vmin=None, vmax=None, alpha=None, linewidths=None, edgecolors='none', reduce_C_function=<function mean at 0x16ead70>, mincnt=None, marginals=False, hold=None, **kwargs)`

Make a hexagonal binning plot.

Call signature:

```
hexbin(x, y, C = None, gridsize = 100, bins = None,
       xscale = 'linear', yscale = 'linear',
       cmap=None, norm=None, vmin=None, vmax=None,
       alpha=None, linewidths=None, edgecolors='none'
       reduce_C_function = np.mean, mincnt=None, marginals=True
       **kwargs)
```

Make a hexagonal binning plot of x versus y , where x, y are 1-D sequences of the same length, N . If C is *None* (the default), this is a histogram of the number of occurrences of the observations at $(x[i], y[i])$.

If C is specified, it specifies values at the coordinate $(x[i], y[i])$. These values are accumulated for each

hexagonal bin and then reduced according to *reduce_C_function*, which defaults to numpy's mean function (`np.mean`). (If *C* is specified, it must also be a 1-D sequence of the same length as *x* and *y*.)
x, *y* and/or *C* may be masked arrays, in which case only unmasked points will be plotted.

Optional keyword arguments:

gridsize: [**100** | **integer**] The number of hexagons in the *x*-direction, default is 100. The corresponding number of hexagons in the *y*-direction is chosen such that the hexagons are approximately regular. Alternatively, *gridsize* can be a tuple with two elements specifying the number of hexagons in the *x*-direction and the *y*-direction.

bins: [*None* | **'log'** | **integer** | **sequence**] If *None*, no binning is applied; the color of each hexagon directly corresponds to its count value.

If **'log'**, use a logarithmic scale for the color map. Internally, $\log_{10}(i + 1)$ is used to determine the hexagon color.

If an integer, divide the counts in the specified number of bins, and color the hexagons accordingly.

If a sequence of values, the values of the lower bound of the bins to be used.

xscale: [**'linear'** | **'log'**] Use a linear or log10 scale on the horizontal axis.

yscale: [**'linear'** | **'log'**] Use a linear or log10 scale on the vertical axis.

mincnt: [*None* | **a positive integer**] If not *None*, only display cells with more than *mincnt* number of points in the cell

marginals: [*True* | *False*] if *marginals* is *True*, plot the marginal density as colormapped rectangles along the bottom of the *x*-axis and left of the *y*-axis

extent: [*None* | **scalars (left, right, bottom, top)**] The limits of the bins. The default assigns the limits based on *gridsize*, *x*, *y*, *xscale* and *yscale*.

Other keyword arguments controlling color mapping and normalization arguments:

cmap: [*None* | **Colormap**] a `matplotlib.colors.Colormap` instance. If *None*, defaults to `rc.image.cmap`.

norm: [*None* | **Normalize**] `matplotlib.colors.Normalize` instance is used to scale luminance data to 0,1.

vmin / vmax: **scalar** *vmin* and *vmax* are used in conjunction with *norm* to normalize luminance data. If either are *None*, the min and max of the color array *C* is used. Note if you pass a *norm* instance, your settings for *vmin* and *vmax* will be ignored.

alpha: **scalar between 0 and 1, or None** the alpha value for the patches

linewidths: [*None* | **scalar**] If *None*, defaults to `rc.lines.linewidth`. Note that this is a tuple, and if you set the *linewidths* argument you must set it as a sequence of floats, as required by `RegularPolyCollection`.

Other keyword arguments controlling the `Collection` properties:

edgecolors: [*None* | **'none'** | **mpl color** | **color sequence**] If **'none'**, draws the edges in the same color as the fill color. This is the default, as it avoids unsightly unpainted pixels between the hexagons.

If *None*, draws the outlines in the default color.

If a matplotlib color arg or sequence of rgba tuples, draws the outlines in the specified color.

Here are the standard descriptions of all the `Collection` kwargs:

Property	Description
<code>agg_filter</code>	unknown
<code>alpha</code>	float or None
<code>animated</code>	[True False]
<code>antialiased</code> or <code>antialiaseds</code>	Boolean or sequence of booleans
<code>array</code>	unknown
<code>axes</code>	an <code>Axes</code> instance
<code>clim</code>	a length 2 sequence of floats
<code>clip_box</code>	a <code>matplotlib.transforms.Bbox</code> instance
<code>clip_on</code>	[True False]
<code>clip_path</code>	[(<code>Path</code> , <code>Transform</code>) <code>Patch</code> None]
<code>cmap</code>	a colormap or registered colormap name
<code>color</code>	matplotlib color arg or sequence of rgba tuples
<code>contains</code>	a callable function
<code>edgecolor</code> or <code>edgecolors</code>	matplotlib color arg or sequence of rgba tuples
<code>facecolor</code> or <code>facecolors</code>	matplotlib color arg or sequence of rgba tuples
<code>figure</code>	a <code>matplotlib.figure.Figure</code> instance
<code>gid</code>	an id string
<code>hatch</code>	['/' '\' ' ' '-' '+' 'x' 'o' 'O' '.' '*']
<code>label</code>	string or anything printable with '%s' conversion.
<code>linestyle</code> or <code>linestyles</code> or <code>dashes</code>	['solid' 'dashed', 'dashdot', 'dotted' (offset, on-off-dash-seq)]
<code>linewidth</code> or <code>lw</code> or <code>linewidths</code>	float or sequence of floats
<code>lod</code>	[True False]
<code>norm</code>	unknown
<code>offset_position</code>	unknown
<code>offsets</code>	float or sequence of floats
<code>path_effects</code>	unknown
<code>picker</code>	[None float boolean callable]
<code>pickradius</code>	unknown
<code>rasterized</code>	[True False None]
<code>sketch_params</code>	unknown
<code>snap</code>	unknown
<code>transform</code>	<code>Transform</code> instance
<code>url</code>	a url string
<code>urls</code>	unknown
<code>visible</code>	[True False]
<code>zorder</code>	any number

The return value is a `PolyCollection` instance; use `get_array()` on this `PolyCollection` to get the counts in each hexagon. If `marginals` is `True`, horizontal bar and vertical bar (both `PolyCollections`) will be attached to the return collection as attributes `hbar` and `vbar`.

Example:

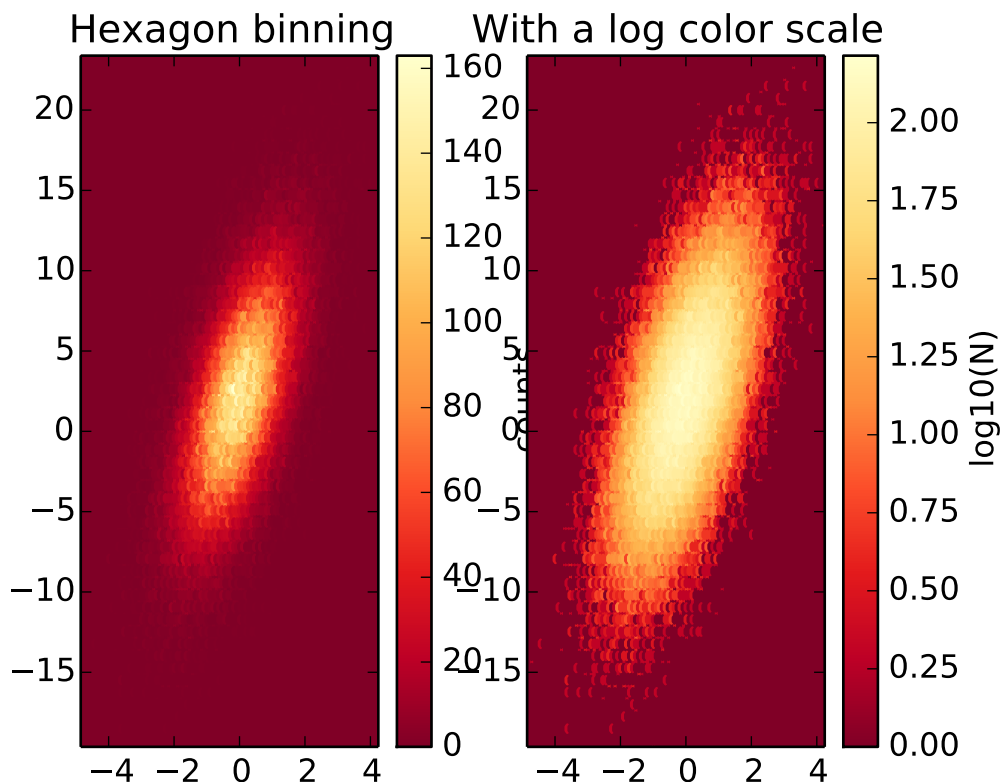

Additional kwargs: `hold = [True|False]` overrides default hold state

`matplotlib.pyplot.hist(x, bins=10, range=None, normed=False, weights=None, cumulative=False, bottom=None, histtype='bar', align='mid', orientation='vertical', rwidth=None, log=False, color=None, label=None, stacked=False, hold=None, **kwargs)`

Plot a histogram.

Compute and draw the histogram of x . The return value is a tuple $(n, bins, patches)$ or $([n0, n1, \dots], bins, [patches0, patches1, \dots])$ if the input contains multiple data.

Multiple data can be provided via x as a list of datasets of potentially different length $([x0, x1, \dots])$, or as a 2-D ndarray in which each column is a dataset. Note that the ndarray form is transposed relative to the list form.

Masked arrays are not supported at present.

Parameters x : array_like, shape $(n,)$

Input values.

bins : integer or array_like, optional, default: 10

If an integer is given, $bins + 1$ bin edges are returned, consistently with `numpy.histogram()` for numpy version ≥ 1.3 .

Unequally spaced bins are supported if $bins$ is a sequence.

range : tuple, optional, default: None

The lower and upper range of the bins. Lower and upper outliers are ignored. If not provided, range is $(x.min(), x.max())$. Range has no

effect if `bins` is a sequence.

If `bins` is a sequence or `range` is specified, autoscaling is based on the specified bin range instead of the range of `x`.

normed : boolean, optional, default: False

If True, the first element of the return tuple will be the counts normalized to form a probability density, i.e., $n / (\text{len}(x) \cdot \text{dbin})$, ie the integral of the histogram will sum to 1. If `stacked` is also True, the sum of the histograms is normalized to 1.

weights : array_like, shape (n,), optional, default: None

An array of weights, of the same shape as `x`. Each value in `x` only contributes its associated weight towards the bin count (instead of 1). If `normed` is True, the weights are normalized, so that the integral of the density over the range remains 1.

cumulative : boolean, optional, default

If True, then a histogram is computed where each bin gives the counts in that bin plus all bins for smaller values. The last bin gives the total number of datapoints. If `normed` is also True then the histogram is normalized such that the last bin equals 1. If `cumulative` evaluates to less than 0 (e.g., -1), the direction of accumulation is reversed. In this case, if `normed` is also True, then the histogram is normalized such that the first bin equals 1.

histtype : ['bar' | 'barstacked' | 'step' | 'stepfilled'], optional

The type of histogram to draw.

- 'bar' is a traditional bar-type histogram. If multiple data are given the bars are aranged side by side.
- 'barstacked' is a bar-type histogram where multiple data are stacked on top of each other.
- 'step' generates a lineplot that is by default unfilled.
- 'stepfilled' generates a lineplot that is by default filled.

align : ['left' | 'mid' | 'right'], optional, default: 'mid'

Controls how the histogram is plotted.

- 'left': bars are centered on the left bin edges.
- 'mid': bars are centered between the bin edges.
- 'right': bars are centered on the right bin edges.

orientation : ['horizontal' | 'vertical'], optional

If 'horizontal', `barh` will be used for bar-type histograms and the *bottom* kwarg will be the left edges.

rwidth : scalar, optional, default: None

The relative width of the bars as a fraction of the bin width. If None, automatically compute the width. Ignored if `histtype` = 'step' or 'stepfilled'.

log : boolean, optional, default

If True, the histogram axis will be set to a log scale. If `log` is True and `x` is a 1D array, empty bins will be filtered out and only the non-empty (`n`, `bins`, `patches`) will be returned.

color : color or array_like of colors, optional, default: None

Color spec or sequence of color specs, one per dataset. Default (None)

uses the standard line color sequence.

label : string, optional, default: ''

String, or sequence of strings to match multiple datasets. Bar charts yield multiple patches per dataset, but only the first gets the label, so that the legend command will work as expected.

stacked : boolean, optional, default

If `True`, multiple data are stacked on top of each other. If `False` multiple data are arranged side by side if `histtype` is 'bar' or on top of each other if `histtype` is 'step'

Returns tuple : (n, bins, patches) or ([n0, n1, ...], bins, [patches0, patches1,...])

Other Parameters kwargs : [Patch](#) properties

See also:

[hist2d](#) 2D histograms

Notes

Until numpy release 1.5, the underlying numpy histogram function was incorrect with `normed='True` if bin sizes were unequal. MPL inherited that error. It is now corrected within MPL when using earlier numpy versions.

Examples

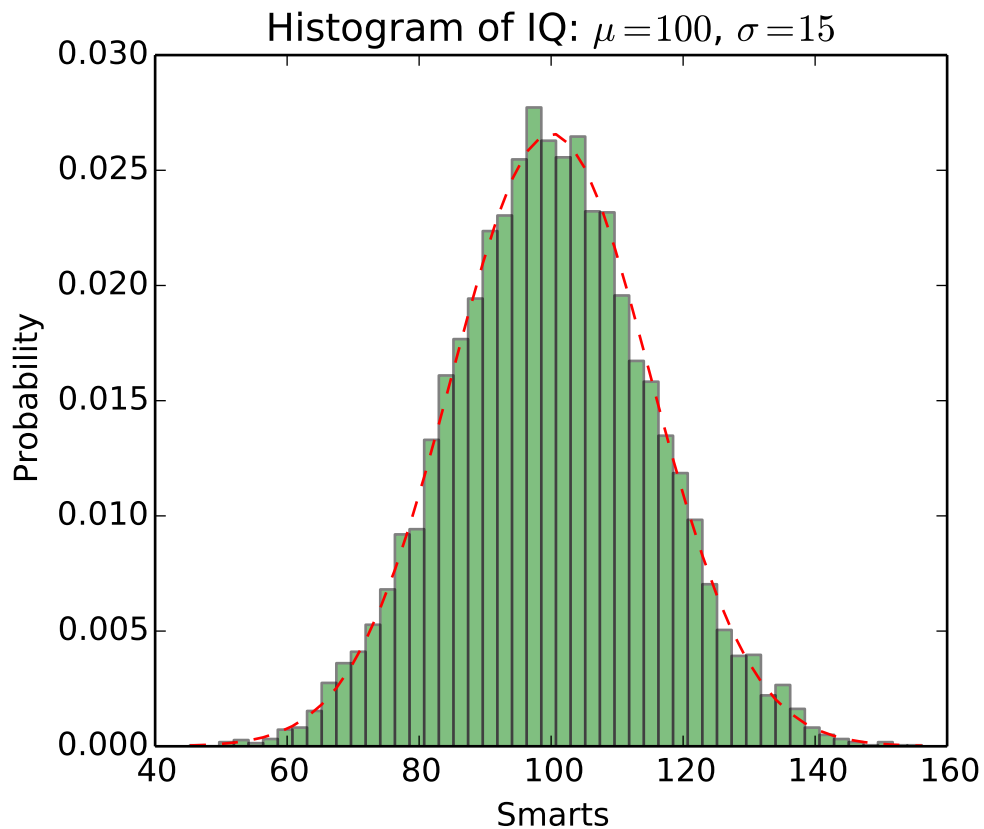

Additional kwargs: `hold = [True|False]` overrides default hold state

`matplotlib.pyplot.hist2d(x, y, bins=10, range=None, normed=False, weights=None, cmin=None, cmax=None, hold=None, **kwargs)`

Make a 2D histogram plot.

Parameters x, y: array_like, shape (n,) :

Input values

bins: [None | int | [int, int] | array_like | [array, array]] :

The bin specification:

- If int, the number of bins for the two dimensions ($n_x=n_y=\text{bins}$).
- If [int, int], the number of bins in each dimension ($n_x, n_y = \text{bins}$).
- If array_like, the bin edges for the two dimensions ($x_edges=y_edges=\text{bins}$).
- If [array, array], the bin edges in each dimension ($x_edges, y_edges = \text{bins}$).

The default value is 10.

range : array_like shape(2, 2), optional, default: None

The leftmost and rightmost edges of the bins along each dimension (if not specified explicitly in the bins parameters): `[[xmin, xmax], [ymin, ymax]]`. All values outside of this range will be considered outliers

and not tallied in the histogram.

normed : boolean, optional, default: False

Normalize histogram.

weights : array_like, shape (n,), optional, default: None

An array of values w_i weighing each sample (x_i, y_i) .

cmin : scalar, optional, default: None

All bins that has count less than `cmin` will not be displayed and these count values in the return value `count histogram` will also be set to `nan` upon return

cmax : scalar, optional, default: None

All bins that has count more than `cmax` will not be displayed (set to `none` before passing to `imshow`) and these count values in the return value `count histogram` will also be set to `nan` upon return

Returns The return value is “(counts, xedges, yedges, Image)“ . :

Other Parameters `kwargs` : `pcolorfast()` properties.

See also:

[hist](#) 1D histogram

Notes

Rendering the histogram with a logarithmic color scale is accomplished by passing a `colors.LogNorm` instance to the `norm` keyword argument.

Examples

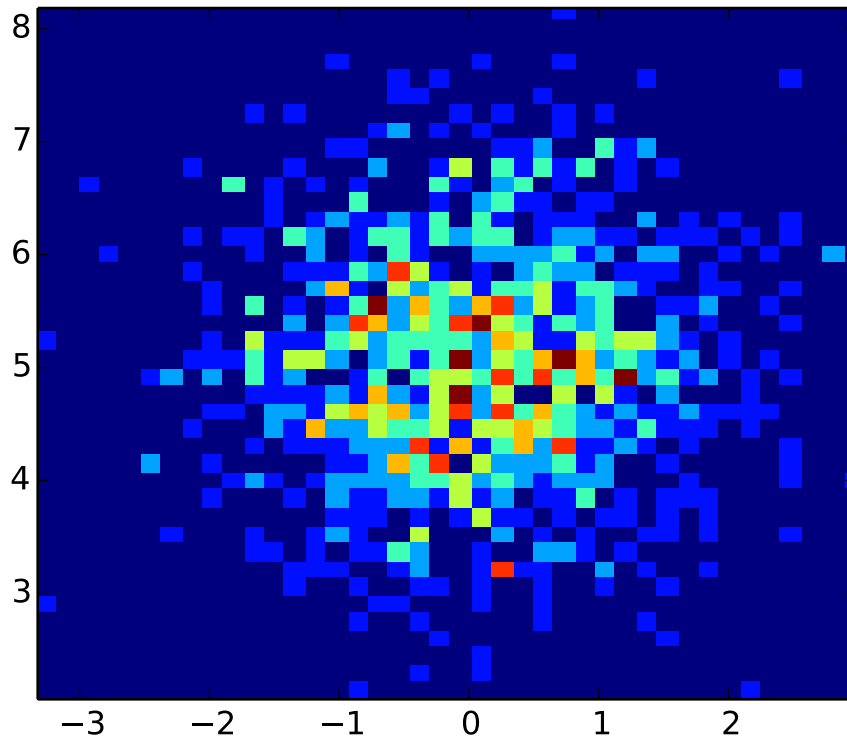

Additional kwargs: `hold = [True|False]` overrides default hold state

`matplotlib.pyplot.hlines`(*y*, *xmin*, *xmax*, *colors='k'*, *linestyles='solid'*, *label=''*, *hold=None*, ***kwargs*)

Plot horizontal lines.

Plot horizontal lines at each *y* from *xmin* to *xmax*.

Parameters *y* : scalar or 1D array_like

y-indexes where to plot the lines.

xmin, xmax : scalar or 1D array_like

Respective beginning and end of each line. If scalars are provided, all lines will have same length.

colors : array_like of colors, optional, default: 'k'

linestyles : ['solid' | 'dashed' | 'dashdot' | 'dotted'], optional

label : string, optional, default: ''

Returns *lines* : [LineCollection](#)

Other Parameters *kwargs* : [LineCollection](#) properties.

See also:

[vlines](#) vertical lines

Examples

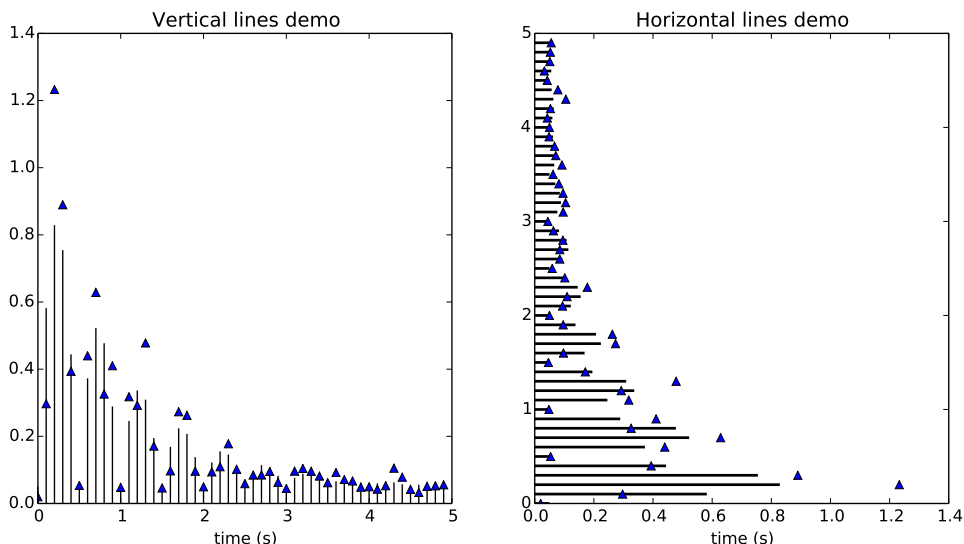

Additional kwargs: `hold = [True|False]` overrides default hold state

`matplotlib.pyplot.hold(b=None)`

Set the hold state. If *b* is `None` (default), toggle the hold state, else set the hold state to boolean value *b*:

```
hold()      # toggle hold
hold(True)  # hold is on
hold(False) # hold is off
```

When *hold* is `True`, subsequent plot commands will be added to the current axes. When *hold* is `False`, the current axes and figure will be cleared on the next plot command.

`matplotlib.pyplot.hot()`

set the default colormap to hot and apply to current image if any. See `help(colormaps)` for more information

`matplotlib.pyplot.hsv()`

set the default colormap to hsv and apply to current image if any. See `help(colormaps)` for more information

`matplotlib.pyplot.imread(*args, **kwargs)`

Read an image from a file into an array.

fname may be a string path or a Python file-like object. If using a file object, it must be opened in binary mode.

If *format* is provided, will try to read file of that type, otherwise the format is deduced from the filename. If nothing can be deduced, PNG is tried.

Return value is a `numpy.array`. For grayscale images, the return array is $M \times N$. For RGB images, the return value is $M \times N \times 3$. For RGBA images the return value is $M \times N \times 4$.

matplotlib can only read PNGs natively, but if `PIL` is installed, it will use it to load the image and return an array (if possible) which can be used with `imshow()`.

`matplotlib.pyplot.imshow(*args, **kwargs)`

Save an array as in image file.

The output formats available depend on the backend being used.

Arguments:

fname: A string containing a path to a filename, or a Python file-like object. If *format* is *None* and *fname* is a string, the output format is deduced from the extension of the filename.

arr: An MxN (luminance), MxNx3 (RGB) or MxNx4 (RGBA) array.

Keyword arguments:

vmin/vmax: [**None** | **scalar**] *vmin* and *vmax* set the color scaling for the image by fixing the values that map to the colormap color limits. If either *vmin* or *vmax* is *None*, that limit is determined from the *arr* min/max value.

cmap: *cmap* is a `colors.Colormap` instance, eg `cm.jet`. If *None*, default to the `rc image.cmap` value.

format: One of the file extensions supported by the active backend. Most backends support `png`, `pdf`, `ps`, `eps` and `svg`.

origin ['upper' | 'lower'] Indicates where the [0,0] index of the array is in the upper left or lower left corner of the axes. Defaults to the `rc image.origin` value.

dpi The DPI to store in the metadata of the file. This does not affect the resolution of the output image.

`matplotlib.pyplot.imshow(X, cmap=None, norm=None, aspect=None, interpolation=None, alpha=None, vmin=None, vmax=None, origin=None, extent=None, shape=None, filternorm=1, filterrad=4.0, imlim=None, resample=None, url=None, hold=None, **kwargs)`

Display an image on the axes.

Parameters X : array_like, shape (n, m) or (n, m, 3) or (n, m, 4)

Display the image in X to current axes. X may be a float array, a uint8 array or a PIL image. If X is an array, it can have the following shapes:

- MxN – luminance (grayscale, float array only)
- MxNx3 – RGB (float or uint8 array)
- MxNx4 – RGBA (float or uint8 array)

The value for each component of MxNx3 and MxNx4 float arrays should be in the range 0.0 to 1.0; MxN float arrays may be normalised.

cmap : `Colormap`, optional, default: *None*

If *None*, default to `rc image.cmap` value. *cmap* is ignored when X has RGB(A) information

aspect : ['auto' | 'equal' | scalar], optional, default: *None*

If 'auto', changes the image aspect ratio to match that of the axes.

If 'equal', and *extent* is *None*, changes the axes aspect ratio to match that of the image. If *extent* is not *None*, the axes aspect ratio is changed to match that of the extent.

If *None*, default to `rc image.aspect` value.

interpolation : string, optional, default: *None*

Acceptable values are 'none', 'nearest', 'bilinear', 'bicubic',

'spline16', 'spline36', 'hanning', 'hamming', 'hermite', 'kaiser', 'quadric', 'catrom', 'gaussian', 'bessel', 'mitchell', 'sinc', 'lanczos'

If `interpolation` is `None`, default to `rc.image.interpolation`. See also the `filternorm` and `filterrad` parameters. If `interpolation` is 'none', then no interpolation is performed on the Agg, ps and pdf backends. Other backends will fall back to 'nearest'.

norm : `Normalize`, optional, default: `None`

A `Normalize` instance is used to scale luminance data to 0, 1. If `None`, use the default `func:normalize`. `norm` is only used if `X` is an array of floats.

vmin, vmax : scalar, optional, default: `None`

`vmin` and `vmax` are used in conjunction with `norm` to normalize luminance data. Note if you pass a `norm` instance, your settings for `vmin` and `vmax` will be ignored.

alpha : scalar, optional, default: `None`

The alpha blending value, between 0 (transparent) and 1 (opaque)

origin : ['upper' | 'lower'], optional, default: `None`

Place the [0,0] index of the array in the upper left or lower left corner of the axes. If `None`, default to `rc.image.origin`.

extent : scalars (left, right, bottom, top), optional, default: `None`

Data limits for the axes. The default assigns zero-based row, column indices to the x, y centers of the pixels.

shape : scalars (columns, rows), optional, default: `None`

For raw buffer images

filternorm : scalar, optional, default: 1

A parameter for the antigrain image resize filter. From the antigrain documentation, if `filternorm = 1`, the filter normalizes integer values and corrects the rounding errors. It doesn't do anything with the source floating point values, it corrects only integers according to the rule of 1.0 which means that any sum of pixel weights must be equal to 1.0. So, the filter function must produce a graph of the proper shape.

filterrad : scalar, optional, default: 4.0

The filter radius for filters that have a radius parameter, i.e. when interpolation is one of: 'sinc', 'lanczos' or 'blackman'

Returns image : `AxesImage`

Other Parameters kwargs : `Artist` properties.

See also:

`matshow` Plot a matrix or an array as an image.

Examples

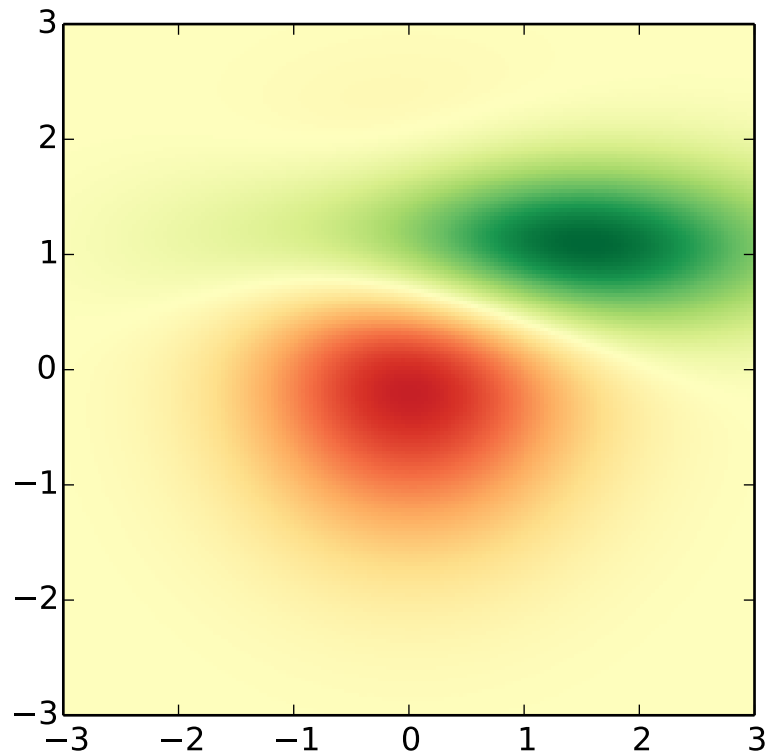

Additional kwargs: `hold = [True|False]` overrides default hold state

`matplotlib.pyplot.ioff()`
Turn interactive mode off.

`matplotlib.pyplot.ion()`
Turn interactive mode on.

`matplotlib.pyplot.ishold()`
Return the hold status of the current axes.

`matplotlib.pyplot.isinteractive()`
Return status of interactive mode.

`matplotlib.pyplot.jet()`
set the default colormap to jet and apply to current image if any. See `help(colormaps)` for more information

`matplotlib.pyplot.legend(*args, **kwargs)`
Place a legend on the current axes.

Call signature:

```
legend(*args, **kwargs)
```

Places legend at location *loc*. Labels are a sequence of strings and *loc* can be a string or an integer specifying the legend location.

To make a legend with existing lines:

```
legend()
```

`legend()` by itself will try and build a legend using the label property of the lines/patches/collections. You can set the label of a line by doing:

```
plot(x, y, label='my data')
```

or:

```
line.set_label('my data').
```

If label is set to `'_nolegend_'`, the item will not be shown in legend.

To automatically generate the legend from labels:

```
legend( ('label1', 'label2', 'label3') )
```

To make a legend for a list of lines and labels:

```
legend( (line1, line2, line3), ('label1', 'label2', 'label3') )
```

To make a legend at a given location, using a location argument:

```
legend( ('label1', 'label2', 'label3'), loc='upper left')
```

or:

```
legend((line1, line2, line3), ('label1', 'label2', 'label3'), loc=2)
```

The location codes are

Location String	Location Code
'best'	0
'upper right'	1
'upper left'	2
'lower left'	3
'lower right'	4
'right'	5
'center left'	6
'center right'	7
'lower center'	8
'upper center'	9
'center'	10

Users can specify any arbitrary location for the legend using the `bbox_to_anchor` keyword argument. `bbox_to_anchor` can be an instance of `BboxBase`(or its derivatives) or a tuple of 2 or 4 floats. For example:

```
loc = 'upper right', bbox_to_anchor = (0.5, 0.5)
```

will place the legend so that the upper right corner of the legend at the center of the axes.

The legend location can be specified in other coordinate, by using the `bbox_transform` keyword.

The `loc` itself can be a 2-tuple giving x,y of the lower-left corner of the legend in axes coords (`bbox_to_anchor` is ignored).

Keyword arguments:

prop: [*None* | **FontProperties** | **dict**] A `matplotlib.font_manager.FontProperties` instance. If `prop` is a dictionary, a new instance will be created with `prop`. If *None*, use rc settings.

fontsize: [size in points | 'xx-small' | 'x-small' | 'small' | 'medium' | 'large' | 'x-large' | 'xx-large']

Set the font size. May be either a size string, relative to the default font size, or an absolute font size in points. This argument is only used if `prop` is not specified.

numpoints: **integer** The number of points in the legend for line

scatterpoints: **integer** The number of points in the legend for scatter plot

scatteryoffsets: **list of floats** a list of yoffsets for scatter symbols in legend

markerscale: [*None* | **scalar**] The relative size of legend markers vs. original. If *None*, use rc settings.

frameon: [**True** | **False**] if **True**, draw a frame around the legend. The default is set by the rcParam 'legend.frameon'

fancybox: [*None* | **False** | **True**] if **True**, draw a frame with a round fancybox. If *None*, use rc settings

shadow: [*None* | **False** | **True**] If **True**, draw a shadow behind legend. If *None*, use rc settings.

framealpha: [*None* | **float**] If not *None*, alpha channel for legend frame. Default *None*.

ncol [integer] number of columns. default is 1

mode [["expand" | *None*]] if mode is "expand", the legend will be horizontally expanded to fill the axes area (or `bbox_to_anchor`)

bbox_to_anchor: **an instance of BboxBase or a tuple of 2 or 4 floats** the bbox that the legend will be anchored.

bbox_transform [[an instance of `Transform` | *None*]] the transform for the bbox. `transAxes` if *None*.

title [string] the legend title

Padding and spacing between various elements use following keywords parameters. These values are measure in font-size units. e.g., a `fontsize` of 10 points and a `handlelength=5` implies a `handlelength` of 50 points. Values from rcParams will be used if *None*.

Keyword	Description
<code>borderpad</code>	the fractional whitespace inside the legend border
<code>labelspacing</code>	the vertical space between the legend entries
<code>handlelength</code>	the length of the legend handles
<code>handletextpad</code>	the pad between the legend handle and text
<code>borderaxespad</code>	the pad between the axes and legend border
<code>columnspacing</code>	the spacing between columns

Note: Not all kinds of artist are supported by the legend command. See [Legend guide](#) for details.

Example:

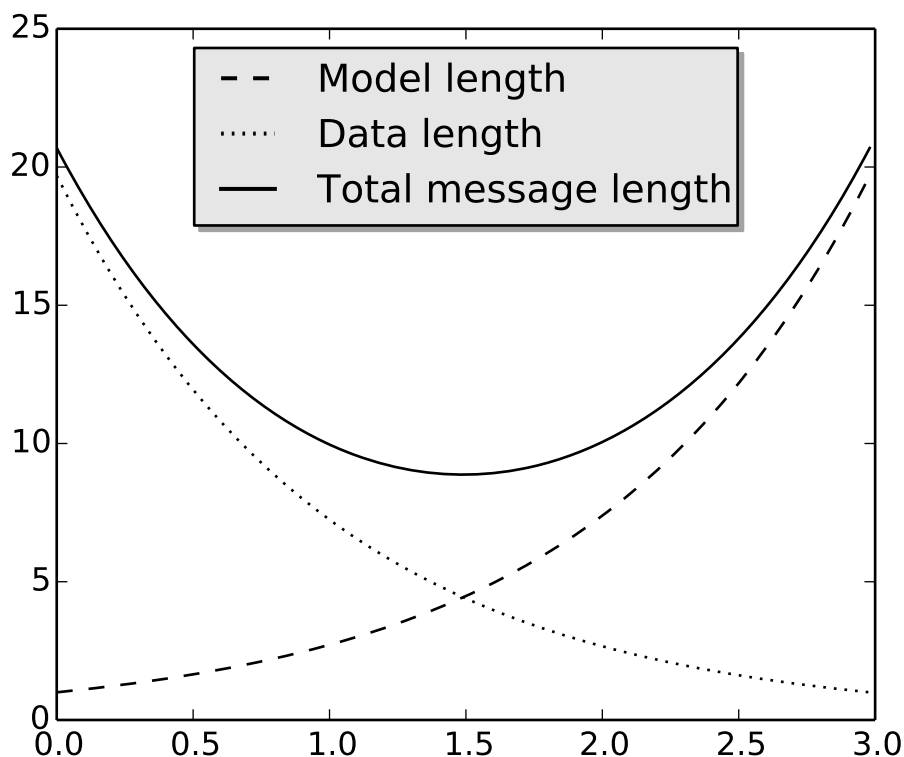

See also:

[Legend guide](#).

`matplotlib.pyplot.locator_params`(*axis*='both', *tight*=None, ***kwargs*)

Control behavior of tick locators.

Keyword arguments:

axis ['x' | 'y' | 'both'] Axis on which to operate; default is 'both'.

tight [True | False | None] Parameter passed to `autoscale_view()`. Default is None, for no change.

Remaining keyword arguments are passed directly to the `set_params()` method.

Typically one might want to reduce the maximum number of ticks and use tight bounds when plotting small subplots, for example:

```
ax.locator_params(tight=True, nbins=4)
```

Because the locator is involved in autoscaling, `autoscale_view()` is called automatically after the parameters are changed.

This presently works only for the `MaxNLocator` used by default on linear axes, but it may be generalized.

`matplotlib.pyplot.loglog(*args, **kwargs)`

Make a plot with log scaling on both the x and y axis.

Call signature:

```
loglog(*args, **kwargs)
```

`loglog()` supports all the keyword arguments of `plot()` and `matplotlib.axes.Axes.set_xscale()` / `matplotlib.axes.Axes.set_yscale()`.

Notable keyword arguments:

basex/basey: *scalar* > 1 Base of the x/y logarithm

subsx/subsy: [*None* | *sequence*] The location of the minor x/y ticks; *None* defaults to `autosubs`, which depend on the number of decades in the plot; see `matplotlib.axes.Axes.set_xscale()` / `matplotlib.axes.Axes.set_yscale()` for details

nonposx/nonposy: [*'mask'* | *'clip'*] Non-positive values in x or y can be masked as invalid, or clipped to a very small positive number

The remaining valid kwargs are `Line2D` properties:

Property	Description
<code>agg_filter</code>	unknown
<code>alpha</code>	float (0.0 transparent through 1.0 opaque)
<code>animated</code>	[True False]
<code>antialiased</code> or <code>aa</code>	[True False]
<code>axes</code>	an <code>Axes</code> instance
<code>clip_box</code>	a <code>matplotlib.transforms.Bbox</code> instance
<code>clip_on</code>	[True False]
<code>clip_path</code>	[(<code>Path</code> , <code>Transform</code>) <code>Patch</code> <code>None</code>]
<code>color</code> or <code>c</code>	any matplotlib color
<code>contains</code>	a callable function
<code>dash_capstyle</code>	['butt' 'round' 'projecting']
<code>dash_joinstyle</code>	['miter' 'round' 'bevel']
<code>dashes</code>	sequence of on/off ink in points
<code>drawstyle</code>	['default' 'steps' 'steps-pre' 'steps-mid' 'steps-post']
<code>figure</code>	a <code>matplotlib.figure.Figure</code> instance
<code>fillstyle</code>	['full' 'left' 'right' 'bottom' 'top' 'none']
<code>gid</code>	an id string
<code>label</code>	string or anything printable with '%s' conversion.
<code>linestyle</code> or <code>ls</code>	['-' '--' '-.' ':' 'None' '' ''] and any drawstyle in combination with a
<code>linewidth</code> or <code>lw</code>	float value in points

Table 70.15 – continued from previous page

Property	Description
<code>lod</code>	[True False]
<code>marker</code>	unknown
<code>markeredgecolor</code> or <code>mec</code>	any matplotlib color
<code>markeredgewidth</code> or <code>mew</code>	float value in points
<code>markerfacecolor</code> or <code>mfc</code>	any matplotlib color
<code>markerfacecoloralt</code> or <code>mfcalt</code>	any matplotlib color
<code>markersize</code> or <code>ms</code>	float
<code>markevery</code>	None integer (startind, stride)
<code>path_effects</code>	unknown
<code>picker</code>	float distance in points or callable pick function <code>fn(artist, event)</code>
<code>pickradius</code>	float distance in points
<code>rasterized</code>	[True False None]
<code>sketch_params</code>	unknown
<code>snap</code>	unknown
<code>solid_capstyle</code>	['butt' 'round' 'projecting']
<code>solid_joinstyle</code>	['miter' 'round' 'bevel']
<code>transform</code>	a <code>matplotlib.transforms.Transform</code> instance
<code>url</code>	a url string
<code>visible</code>	[True False]
<code>xdata</code>	1D array
<code>ydata</code>	1D array
<code>zorder</code>	any number

Example:

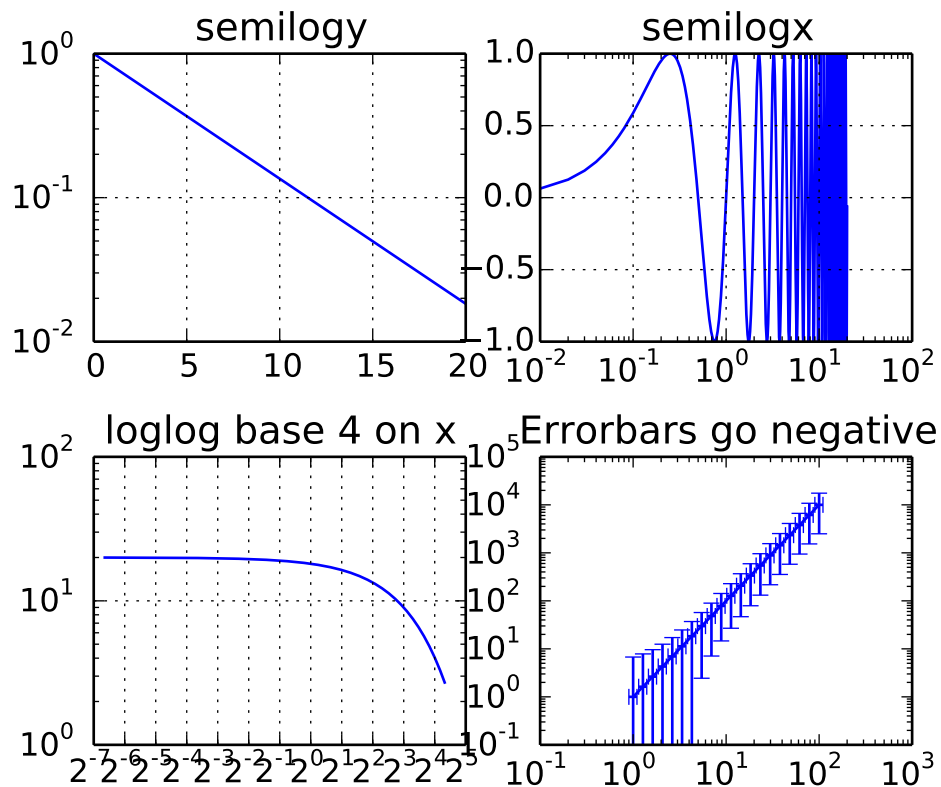

Additional kwargs: `hold = [True|False]` overrides default hold state

`matplotlib.pyplot.margins(*args, **kw)`

Set or retrieve autoscaling margins.

signatures:

`margins()`

returns `xmargin, ymargin`

`margins(margin)`

`margins(xmargin, ymargin)`

`margins(x=xmargin, y=ymargin)`

`margins(..., tight=False)`

All three forms above set the `xmargin` and `ymargin` parameters. All keyword parameters are optional. A single argument specifies both `xmargin` and `ymargin`. The `tight` parameter is passed to `autoscale_view()`, which is executed after a margin is changed; the default here is `True`, on the assumption that when margins are specified, no additional padding to match tick marks is usually desired. Setting `tight` to `None` will preserve the previous setting.

Specifying any margin changes only the autoscaling; for example, if *xmargin* is not None, then *xmargin* times the X data interval will be added to each end of that interval before it is used in autoscaling.

`matplotlib.pyplot.matshow(A, fignum=None, **kw)`

Display an array as a matrix in a new figure window.

The origin is set at the upper left hand corner and rows (first dimension of the array) are displayed horizontally. The aspect ratio of the figure window is that of the array, unless this would make an excessively short or narrow figure.

Tick labels for the xaxis are placed on top.

With the exception of *fignum*, keyword arguments are passed to `imshow()`. You may set the *origin* kwarg to “lower” if you want the first row in the array to be at the bottom instead of the top.

fignum: [None | integer | False] By default, `matshow()` creates a new figure window with automatic numbering. If *fignum* is given as an integer, the created figure will use this figure number. Because of how `matshow()` tries to set the figure aspect ratio to be the one of the array, if you provide the number of an already existing figure, strange things may happen.

If *fignum* is *False* or 0, a new figure window will **NOT** be created.

`matplotlib.pyplot.minorticks_off()`

Remove minor ticks from the current plot.

`matplotlib.pyplot.minorticks_on()`

Display minor ticks on the current plot.

Displaying minor ticks reduces performance; turn them off using `minorticks_off()` if drawing speed is a problem.

`matplotlib.pyplot.over(func, *args, **kwargs)`

Call a function with `hold(True)`.

Calls:

`func(*args, **kwargs)`

with `hold(True)` and then restores the hold state.

`matplotlib.pyplot.pause(interval)`

Pause for *interval* seconds.

If there is an active figure it will be updated and displayed, and the GUI event loop will run during the pause.

If there is no active figure, or if a non-interactive backend is in use, this executes `time.sleep(interval)`.

This can be used for crude animation. For more complex animation, see `matplotlib.animation`.

This function is experimental; its behavior may be changed or extended in a future release.

`matplotlib.pyplot.pcolor(*args, **kwargs)`

Create a pseudocolor plot of a 2-D array.

Note: `pcolor` can be very slow for large arrays; consider using the similar but much faster `pcolormesh()` instead.

Call signatures:

```
pcolor(C, **kwargs)
pcolor(X, Y, C, **kwargs)
```

C is the array of color values.

X and *Y*, if given, specify the (*x*, *y*) coordinates of the colored quadrilaterals; the quadrilateral for *C*[*i*,*j*] has corners at:

```
(X[i, j], Y[i, j]),
(X[i, j+1], Y[i, j+1]),
(X[i+1, j], Y[i+1, j]),
(X[i+1, j+1], Y[i+1, j+1]).
```

Ideally the dimensions of *X* and *Y* should be one greater than those of *C*; if the dimensions are the same, then the last row and column of *C* will be ignored.

Note that the the column index corresponds to the *x*-coordinate, and the row index corresponds to *y*; for details, see the *Grid Orientation* section below.

If either or both of *X* and *Y* are 1-D arrays or column vectors, they will be expanded as needed into the appropriate 2-D arrays, making a rectangular grid.

X, *Y* and *C* may be masked arrays. If either *C*[*i*, *j*], or one of the vertices surrounding *C*[*i*,*j*] (*X* or *Y* at [*i*, *j*], [*i*+1, *j*], [*i*, *j*+1], [*i*+1, *j*+1]) is masked, nothing is plotted.

Keyword arguments:

cmap: [*None* | **Colormap**] A `matplotlib.colors.Colormap` instance. If *None*, use rc settings.

norm: [*None* | **Normalize**] An `matplotlib.colors.Normalize` instance is used to scale luminance data to 0,1. If *None*, defaults to `normalize()`.

vmin/vmax: [*None* | **scalar**] *vmin* and *vmax* are used in conjunction with *norm* to normalize luminance data. If either is *None*, it is autoscaled to the respective min or max of the color array *C*. If not *None*, *vmin* or *vmax* passed in here override any pre-existing values supplied in the *norm* instance.

shading: [**'flat'** | **'faceted'**] If **'faceted'**, a black grid is drawn around each rectangle; if **'flat'**, edges are not drawn. Default is **'flat'**, contrary to MATLAB.

This kwarg is deprecated; please use 'edgecolors' instead:

- `shading='flat' – edgecolors='none'`
- `shading='faceted – edgecolors='k'`

edgecolors: [*None* | **'none'** | **color** | **color sequence**] If *None*, the rc setting is used by default.

If **'none'**, edges will not be visible.

An mpl color or sequence of colors will set the edge color

alpha: **0** <= **scalar** <= **1** or *None* the alpha blending value

Return value is a `matplotlib.collections.Collection` instance. The grid orientation follows the MATLAB convention: an array *C* with shape (*nrows*, *ncolumns*) is plotted with the column number

as X and the row number as Y , increasing up; hence it is plotted the way the array would be printed, except that the Y axis is reversed. That is, C is taken as $C^*(y, x)$.

Similarly for `meshgrid()`:

```
x = np.arange(5)
y = np.arange(3)
X, Y = np.meshgrid(x, y)
```

is equivalent to:

```
X = array([[0, 1, 2, 3, 4],
          [0, 1, 2, 3, 4],
          [0, 1, 2, 3, 4]])

Y = array([[0, 0, 0, 0, 0],
          [1, 1, 1, 1, 1],
          [2, 2, 2, 2, 2]])
```

so if you have:

```
C = rand(len(x), len(y))
```

then you need to transpose C :

```
pcolor(X, Y, C.T)
```

or:

```
pcolor(C.T)
```

MATLAB `pcolor()` always discards the last row and column of C , but matplotlib displays the last row and column if X and Y are not specified, or if X and Y have one more row and column than C .

kwargs can be used to control the `PolyCollection` properties:

Property	Description
<code>agg_filter</code>	unknown
<code>alpha</code>	float or None
<code>animated</code>	[True False]
<code>antialiased</code> or <code>antialiaseds</code>	Boolean or sequence of booleans
<code>array</code>	unknown
<code>axes</code>	an <code>Axes</code> instance
<code>clim</code>	a length 2 sequence of floats
<code>clip_box</code>	a <code>matplotlib.transforms.Bbox</code> instance
<code>clip_on</code>	[True False]
<code>clip_path</code>	[(Path, Transform) Patch None]
<code>cmap</code>	a colormap or registered colormap name
<code>color</code>	matplotlib color arg or sequence of rgba tuples
<code>contains</code>	a callable function

Continued on next page

Table 70.16 – continued from previous page

Property	Description
<code>edgecolor</code> or <code>edgecolors</code>	matplotlib color arg or sequence of rgba tuples
<code>facecolor</code> or <code>facecolors</code>	matplotlib color arg or sequence of rgba tuples
<code>figure</code>	a <code>matplotlib.figure.Figure</code> instance
<code>gid</code>	an id string
<code>hatch</code>	['/' '\ ' ' ' '-' '+' 'x' 'o' 'O' '.' '*']
<code>label</code>	string or anything printable with '%s' conversion.
<code>linestyle</code> or <code>linestyles</code> or <code>dashes</code>	['solid' 'dashed', 'dashdot', 'dotted' (offset, on-off-dash-seq)]
<code>linewidth</code> or <code>lw</code> or <code>linewidths</code>	float or sequence of floats
<code>lod</code>	[True False]
<code>norm</code>	unknown
<code>offset_position</code>	unknown
<code>offsets</code>	float or sequence of floats
<code>path_effects</code>	unknown
<code>picker</code>	[None float boolean callable]
<code>pickradius</code>	unknown
<code>rasterized</code>	[True False None]
<code>sketch_params</code>	unknown
<code>snap</code>	unknown
<code>transform</code>	<code>Transform</code> instance
<code>url</code>	a url string
<code>urls</code>	unknown
<code>visible</code>	[True False]
<code>zorder</code>	any number

Note: The default `antialiaseds` is `False` if the default `edgecolors` is `"none"`. This eliminates artificial lines at patch boundaries, and works regardless of the value of `alpha`. If `*edgecolors` is not `"none"`, then the default `antialiaseds` is taken from `rcParams['patch.antialiased']`, which defaults to `True`. Stroking the edges may be preferred if `alpha` is 1, but will cause artifacts otherwise.

See also:

`pcolormesh()` For an explanation of the differences between `pcolor` and `pcolormesh`.

Additional kwargs: `hold = [True|False]` overrides default hold state

`matplotlib.pyplot.pcolormesh(*args, **kwargs)`

Plot a quadrilateral mesh.

Call signatures:

```

pcolormesh(C)
pcolormesh(X, Y, C)
pcolormesh(C, **kwargs)

```

Create a pseudocolor plot of a 2-D array.

`pcolormesh` is similar to `pcolor()`, but uses a different mechanism and returns a different object; `pcolor` returns a `PolyCollection` but `pcolormesh` returns a `QuadMesh`. It is much faster, so it is almost always preferred for large arrays.

C may be a masked array, but X and Y may not. Masked array support is implemented via `cmap` and `norm`; in contrast, `pcolor()` simply does not draw quadrilaterals with masked colors or vertices.

Keyword arguments:

`cmap`: [*None* | `Colormap`] A `matplotlib.colors.Colormap` instance. If *None*, use rc settings.

`norm`: [*None* | `Normalize`] A `matplotlib.colors.Normalize` instance is used to scale luminance data to 0,1. If *None*, defaults to `normalize()`.

`vmin/vmax`: [*None* | `scalar`] `vmin` and `vmax` are used in conjunction with `norm` to normalize luminance data. If either is *None*, it is autoscaled to the respective min or max of the color array C . If not *None*, `vmin` or `vmax` passed in here override any pre-existing values supplied in the `norm` instance.

`shading`: [`'flat'` | `'gouraud'`] `'flat'` indicates a solid color for each quad. When `'gouraud'`, each quad will be Gouraud shaded. When gouraud shading, `edgecolors` is ignored.

`edgecolors`: [*None* | `'None'` | `'face'` | `color` |
 color sequence]

If *None*, the rc setting is used by default.

If `'None'`, edges will not be visible.

If `'face'`, edges will have the same color as the faces.

An mpl color or sequence of colors will set the edge color

`alpha`: 0 <= `scalar` <= 1 or *None* the alpha blending value

Return value is a `matplotlib.collections.QuadMesh` object.

kwargs can be used to control the `matplotlib.collections.QuadMesh` properties:

Property	Description
<code>agg_filter</code>	unknown
<code>alpha</code>	float or None
<code>animated</code>	[True False]
<code>antialiased</code> or <code>antialiaseds</code>	Boolean or sequence of booleans
<code>array</code>	unknown
<code>axes</code>	an <code>Axes</code> instance
<code>clim</code>	a length 2 sequence of floats
<code>clip_box</code>	a <code>matplotlib.transforms.Bbox</code> instance
<code>clip_on</code>	[True False]
<code>clip_path</code>	[(Path, Transform) Patch None]
<code>cmap</code>	a colormap or registered colormap name
<code>color</code>	matplotlib color arg or sequence of rgba tuples
<code>contains</code>	a callable function
<code>edgecolor</code> or <code>edgecolors</code>	matplotlib color arg or sequence of rgba tuples
<code>facecolor</code> or <code>facecolors</code>	matplotlib color arg or sequence of rgba tuples
<code>figure</code>	a <code>matplotlib.figure.Figure</code> instance

Continued on next page

Table 70.17 – continued from previous page

Property	Description
<code>gid</code>	an id string
<code>hatch</code>	['/' '\' ' ' '-' '+' 'x' 'o' 'O' '.' '*']
<code>label</code>	string or anything printable with '%s' conversion.
<code>linestyle</code> or <code>linestyles</code> or <code>dashes</code>	['solid' 'dashed', 'dashdot', 'dotted' (offset, on-off-dash-seq)]
<code>linewidth</code> or <code>lw</code> or <code>linewidths</code>	float or sequence of floats
<code>lod</code>	[True False]
<code>norm</code>	unknown
<code>offset_position</code>	unknown
<code>offsets</code>	float or sequence of floats
<code>path_effects</code>	unknown
<code>picker</code>	[None float boolean callable]
<code>pickradius</code>	unknown
<code>rasterized</code>	[True False None]
<code>sketch_params</code>	unknown
<code>snap</code>	unknown
<code>transform</code>	<code>Transform</code> instance
<code>url</code>	a url string
<code>urls</code>	unknown
<code>visible</code>	[True False]
<code>zorder</code>	any number

See also:

`pcolor()` For an explanation of the grid orientation and the expansion of 1-D *X* and/or *Y* to 2-D arrays.

Additional kwargs: `hold = [True|False]` overrides default hold state

`matplotlib.pyplot.pie(x, explode=None, labels=None, colors=None, autopct=None, pctdistance=0.6, shadow=False, labeldistance=1.1, startangle=None, radius=None, hold=None)`

Plot a pie chart.

Call signature:

```
pie(x, explode=None, labels=None,
    colors=('b', 'g', 'r', 'c', 'm', 'y', 'k', 'w'),
    autopct=None, pctdistance=0.6, shadow=False,
    labeldistance=1.1, startangle=None, radius=None)
```

Make a pie chart of array *x*. The fractional area of each wedge is given by $x/\text{sum}(x)$. If $\text{sum}(x) \leq 1$, then the values of *x* give the fractional area directly and the array will not be normalized. The wedges are plotted counterclockwise, by default starting from the *x*-axis.

Keyword arguments:

explode: [*None* | **len(x) sequence**] If not *None*, is a `len(x)` array which specifies the fraction of the radius with which to offset each wedge.

colors: [*None* | **color sequence**] A sequence of matplotlib color args through which the pie chart will cycle.

labels: [*None* | **len(x) sequence of strings**] A sequence of strings providing the labels for each wedge

autopct: [*None* | **format string** | **format function**] If not *None*, is a string or function used to label the wedges with their numeric value. The label will be placed inside the wedge. If it is a format string, the label will be `fmt%pct`. If it is a function, it will be called.

pctdistance: **scalar** The ratio between the center of each pie slice and the start of the text generated by *autopct*. Ignored if *autopct* is *None*; default is 0.6.

labeldistance: **scalar** The radial distance at which the pie labels are drawn

shadow: [*False* | *True*] Draw a shadow beneath the pie.

startangle: [*None* | **Offset angle**] If not *None*, rotates the start of the pie chart by *angle* degrees counterclockwise from the x-axis.

radius: [*None* | **scalar**] The radius of the pie, if *radius* is *None* it will be set to 1.

The pie chart will probably look best if the figure and axes are square, or the Axes aspect is equal. e.g.:

```
figure(figsize=(8,8))
ax = axes([0.1, 0.1, 0.8, 0.8])
```

or:

```
axes(aspect=1)
```

Return value: If *autopct* is *None*, return the tuple (*patches*, *texts*):

- *patches* is a sequence of `matplotlib.patches.Wedge` instances
- *texts* is a list of the label `matplotlib.text.Text` instances.

If *autopct* is not *None*, return the tuple (*patches*, *texts*, *autotexts*), where *patches* and *texts* are as above, and *autotexts* is a list of `Text` instances for the numeric labels.

Additional kwargs: `hold = [True|False]` overrides default hold state

`matplotlib.pyplot.pink()`

set the default colormap to pink and apply to current image if any. See `help(colormaps)` for more information

`matplotlib.pyplot.plot(*args, **kwargs)`

Plot lines and/or markers to the *Axes*. *args* is a variable length argument, allowing for multiple *x*, *y* pairs with an optional format string. For example, each of the following is legal:

```
plot(x, y)           # plot x and y using default line style and color
plot(x, y, 'bo')    # plot x and y using blue circle markers
plot(y)             # plot y using x as index array 0..N-1
plot(y, 'r+')       # ditto, but with red plusses
```

If *x* and/or *y* is 2-dimensional, then the corresponding columns will be plotted.

An arbitrary number of *x*, *y*, *fmt* groups can be specified, as in:

```
a.plot(x1, y1, 'g^', x2, y2, 'g-')
```

Return value is a list of lines that were added.

By default, each line is assigned a different color specified by a ‘color cycle’. To change this behavior, you can edit the `axes.color_cycle` rcParam. Alternatively, you can use `set_default_color_cycle()`.

The following format string characters are accepted to control the line style or marker:

character	description
'-'	solid line style
'--'	dashed line style
'-.'	dash-dot line style
':'	dotted line style
'.'	point marker
','	pixel marker
'o'	circle marker
'v'	triangle_down marker
'^'	triangle_up marker
'<'	triangle_left marker
'>'	triangle_right marker
'1'	tri_down marker
'2'	tri_up marker
'3'	tri_left marker
'4'	tri_right marker
's'	square marker
'p'	pentagon marker
'*'	star marker
'h'	hexagon1 marker
'H'	hexagon2 marker
'+'	plus marker
'x'	x marker
'D'	diamond marker
'd'	thin_diamond marker
' '	vline marker
'_'	hline marker

The following color abbreviations are supported:

character	color
'b'	blue
'g'	green
'r'	red
'c'	cyan
'm'	magenta
'y'	yellow
'k'	black
'w'	white

In addition, you can specify colors in many weird and wonderful ways, including full names ('green'), hex strings ('#008000'), RGB or RGBA tuples ((0, 1, 0, 1)) or grayscale intensities as a string ('0.8'). Of these, the string specifications can be used in place of a `fmt` group, but the tuple forms can be used only as `kwargs`.

Line styles and colors are combined in a single format string, as in 'bo' for blue circles.

The `kwargs` can be used to set line properties (any property that has a `set_*` method). You can use this to set a line label (for auto legends), linewidth, antialiasing, marker face color, etc. Here is an example:

```
plot([1,2,3], [1,2,3], 'go-', label='line 1', linewidth=2)
plot([1,2,3], [1,4,9], 'rs', label='line 2')
axis([0, 4, 0, 10])
legend()
```

If you make multiple lines with one plot command, the `kwargs` apply to all those lines, e.g.:

```
plot(x1, y1, x2, y2, antialiased=False)
```

Neither line will be antialiased.

You do not need to use format strings, which are just abbreviations. All of the line properties can be controlled by keyword arguments. For example, you can set the color, marker, linestyle, and markercolor with:

```
plot(x, y, color='green', linestyle='dashed', marker='o',
     markerfacecolor='blue', markersize=12).
```

See [Line2D](#) for details.

The `kwargs` are [Line2D](#) properties:

Property	Description
<code>agg_filter</code>	unknown
<code>alpha</code>	float (0.0 transparent through 1.0 opaque)
<code>animated</code>	[True False]
<code>antialiased</code> or <code>aa</code>	[True False]
<code>axes</code>	an Axes instance
<code>clip_box</code>	a <code>matplotlib.transforms.Bbox</code> instance
<code>clip_on</code>	[True False]
<code>clip_path</code>	[(Path, Transform) Patch None]
<code>color</code> or <code>c</code>	any matplotlib color
<code>contains</code>	a callable function
<code>dash_capstyle</code>	['butt' 'round' 'projecting']
<code>dash_joinstyle</code>	['miter' 'round' 'bevel']
<code>dashes</code>	sequence of on/off ink in points
<code>drawstyle</code>	['default' 'steps' 'steps-pre' 'steps-mid' 'steps-post']
<code>figure</code>	a <code>matplotlib.figure.Figure</code> instance
<code>fillstyle</code>	['full' 'left' 'right' 'bottom' 'top' 'none']

Table 70.18 – continued from previous page

Property	Description
<code>gid</code>	an id string
<code>label</code>	string or anything printable with ‘%s’ conversion.
<code>linestyle</code> or <code>ls</code>	[‘-’ ‘--’ ‘-.’ ‘:’ ‘None’ ‘ ’ ‘ ’] and any drawstyle in combination with a
<code>linewidth</code> or <code>lw</code>	float value in points
<code>lod</code>	[True False]
<code>marker</code>	unknown
<code>markeredgecolor</code> or <code>mec</code>	any matplotlib color
<code>markeredgewidth</code> or <code>mew</code>	float value in points
<code>markerfacecolor</code> or <code>mfc</code>	any matplotlib color
<code>markerfacecoloralt</code> or <code>mfcalt</code>	any matplotlib color
<code>markersize</code> or <code>ms</code>	float
<code>markevery</code>	None integer (startind, stride)
<code>path_effects</code>	unknown
<code>picker</code>	float distance in points or callable pick function <code>fn(artist, event)</code>
<code>pickradius</code>	float distance in points
<code>rasterized</code>	[True False None]
<code>sketch_params</code>	unknown
<code>snap</code>	unknown
<code>solid_capstyle</code>	[‘butt’ ‘round’ ‘projecting’]
<code>solid_joinstyle</code>	[‘miter’ ‘round’ ‘bevel’]
<code>transform</code>	a <code>matplotlib.transforms.Transform</code> instance
<code>url</code>	a url string
<code>visible</code>	[True False]
<code>xdata</code>	1D array
<code>ydata</code>	1D array
<code>zorder</code>	any number

kwargs `scalex` and `scaley`, if defined, are passed on to `autoscale_view()` to determine whether the `x` and `y` axes are autoscaled; the default is `True`.

Additional kwargs: `hold = [True|False]` overrides default hold state

```
matplotlib.pyplot.plot_date(x, y, fmt='bo', tz=None, xdate=True, ydate=False, hold=None,
                             **kwargs)
```

Plot with data with dates.

Call signature:

```
plot_date(x, y, fmt='bo', tz=None, xdate=True,
          ydate=False, **kwargs)
```

Similar to the `plot()` command, except the `x` or `y` (or both) data is considered to be dates, and the axis is labeled accordingly.

`x` and/or `y` can be a sequence of dates represented as float days since 0001-01-01 UTC.

Keyword arguments:

fnt: `string` The plot format string.

tz: [`None` | `timezone string` | `tzinfo instance`] The time zone to use in labeling dates.
If `None`, defaults to rc value.

xdate: [`True` | `False`] If `True`, the x-axis will be labeled with dates.

ydate: [`False` | `True`] If `True`, the y-axis will be labeled with dates.

Note if you are using custom date tickers and formatters, it may be necessary to set the formatters/locators after the call to `plot_date()` since `plot_date()` will set the default tick locator to `matplotlib.dates.AutoDateLocator` (if the tick locator is not already set to a `matplotlib.dates.DateLocator` instance) and the default tick formatter to `matplotlib.dates.AutoDateFormatter` (if the tick formatter is not already set to a `matplotlib.dates.DateFormatter` instance).

Valid kwargs are `Line2D` properties:

Property	Description
<code>agg_filter</code>	unknown
<code>alpha</code>	float (0.0 transparent through 1.0 opaque)
<code>animated</code>	[<code>True</code> <code>False</code>]
<code>antialiased</code> or <code>aa</code>	[<code>True</code> <code>False</code>]
<code>axes</code>	an <code>Axes</code> instance
<code>clip_box</code>	a <code>matplotlib.transforms.Bbox</code> instance
<code>clip_on</code>	[<code>True</code> <code>False</code>]
<code>clip_path</code>	[(<code>Path</code> , <code>Transform</code>) <code>Patch</code> <code>None</code>]
<code>color</code> or <code>c</code>	any matplotlib color
<code>contains</code>	a callable function
<code>dash_capstyle</code>	[<code>'butt'</code> <code>'round'</code> <code>'projecting'</code>]
<code>dash_joinstyle</code>	[<code>'miter'</code> <code>'round'</code> <code>'bevel'</code>]
<code>dashes</code>	sequence of on/off ink in points
<code>drawstyle</code>	[<code>'default'</code> <code>'steps'</code> <code>'steps-pre'</code> <code>'steps-mid'</code> <code>'steps-post'</code>]
<code>figure</code>	a <code>matplotlib.figure.Figure</code> instance
<code>fillstyle</code>	[<code>'full'</code> <code>'left'</code> <code>'right'</code> <code>'bottom'</code> <code>'top'</code> <code>'none'</code>]
<code>gid</code>	an id string
<code>label</code>	string or anything printable with <code>'%s'</code> conversion.
<code>linestyle</code> or <code>ls</code>	[<code>'-'</code> <code>'--'</code> <code>'-.'</code> <code>':'</code> <code>'None'</code> <code>' '</code> <code>' '</code>] and any drawstyle in combination with a
<code>linewidth</code> or <code>lw</code>	float value in points
<code>lod</code>	[<code>True</code> <code>False</code>]
<code>marker</code>	unknown
<code>markeredgecolor</code> or <code>mec</code>	any matplotlib color
<code>markeredgewidth</code> or <code>mew</code>	float value in points
<code>markerfacecolor</code> or <code>mfc</code>	any matplotlib color
<code>markerfacecoloralt</code> or <code>mfcalt</code>	any matplotlib color
<code>markersize</code> or <code>ms</code>	float
<code>markevery</code>	<code>None</code> integer (startind, stride)
<code>path_effects</code>	unknown
<code>picker</code>	float distance in points or callable pick function <code>fn(artist, event)</code>
<code>pickradius</code>	float distance in points
<code>rasterized</code>	[<code>True</code> <code>False</code> <code>None</code>]
<code>sketch_params</code>	unknown

Table 70.19 – continued from previous page

Property	Description
<code>snap</code>	unknown
<code>solid_capstyle</code>	[‘butt’ ‘round’ ‘projecting’]
<code>solid_joinstyle</code>	[‘miter’ ‘round’ ‘bevel’]
<code>transform</code>	a <code>matplotlib.transforms.Transform</code> instance
<code>url</code>	a url string
<code>visible</code>	[True False]
<code>xdata</code>	1D array
<code>ydata</code>	1D array
<code>zorder</code>	any number

See also:

`dates` for helper functions

`date2num()`, `num2date()` and `drange()` for help on creating the required floating point dates.

Additional kwargs: `hold = [True|False]` overrides default hold state

`matplotlib.pyplot.plotfile(fname, cols=(0,), plotfuncs=None, comments='#', skiprows=0, checkrows=5, delimiter=', ', names=None, subplots=True, newfig=True, **kwargs)`

Plot the data in in a file.

`cols` is a sequence of column identifiers to plot. An identifier is either an int or a string. If it is an int, it indicates the column number. If it is a string, it indicates the column header. `matplotlib` will make column headers lower case, replace spaces with underscores, and remove all illegal characters; so ‘Adj Close’ will have name ‘adj_close’.

- If `len(cols) == 1`, only that column will be plotted on the y axis.
- If `len(cols) > 1`, the first element will be an identifier for data for the x axis and the remaining elements will be the column indexes for multiple subplots if `subplots` is `True` (the default), or for lines in a single subplot if `subplots` is `False`.

`plotfuncs`, if not `None`, is a dictionary mapping identifier to an `Axes` plotting function as a string. Default is ‘plot’, other choices are ‘semilogy’, ‘fill’, ‘bar’, etc. You must use the same type of identifier in the `cols` vector as you use in the `plotfuncs` dictionary, e.g., integer column numbers in both or column names in both. If `subplots` is `False`, then including any function such as ‘semilogy’ that changes the axis scaling will set the scaling for all columns.

`comments`, `skiprows`, `checkrows`, `delimiter`, and `names` are all passed on to `matplotlib.pylab.csv2rec()` to load the data into a record array.

If `newfig` is `True`, the plot always will be made in a new figure; if `False`, it will be made in the current figure if one exists, else in a new figure.

kwargs are passed on to plotting functions.

Example usage:

```
# plot the 2nd and 4th column against the 1st in two subplots
plotfile(fname, (0,1,3))
```

```
# plot using column names; specify an alternate plot type for volume
plotfile(fname, ('date', 'volume', 'adj_close'),
          plotfuncs={'volume': 'semilogy'})
```

Note: `plotfile` is intended as a convenience for quickly plotting data from flat files; it is not intended as an alternative interface to general plotting with `pyplot` or `matplotlib`.

`matplotlib.pyplot.polar(*args, **kwargs)`

Make a polar plot.

call signature:

```
polar(theta, r, **kwargs)
```

Multiple *theta*, *r* arguments are supported, with format strings, as in `plot()`.

`matplotlib.pyplot.primism()`

set the default colormap to `prism` and apply to current image if any. See `help(colormaps)` for more information

```
matplotlib.pyplot.psd(x, NFFT=256, Fs=2, Fc=0, detrend=<function detrend_none at
0x2635de8>, window=<function window_hanning at 0x2635b90>,
noverlap=0, pad_to=None, sides='default', scale_by_freq=None,
hold=None, **kwargs)
```

Plot the power spectral density.

Call signature:

```
psd(x, NFFT=256, Fs=2, Fc=0, detrend=mlab.detrend_none,
    window=mlab.window_hanning, noverlap=0, pad_to=None,
    sides='default', scale_by_freq=None, **kwargs)
```

The power spectral density by Welch's average periodogram method. The vector *x* is divided into *NFFT* length segments. Each segment is detrended by function *detrend* and windowed by function *window*. *noverlap* gives the length of the overlap between segments. The $|\text{fft}(i)|^2$ of each segment *i* are averaged to compute *Pxx*, with a scaling to correct for power loss due to windowing. *Fs* is the sampling frequency.

Keyword arguments:

***NFFT*: integer** The number of data points used in each block for the FFT. Must be even; a power 2 is most efficient. The default value is 256. This should *NOT* be used to get zero padding, or the scaling of the result will be incorrect. Use *pad_to* for this instead.

***Fs*: scalar** The sampling frequency (samples per time unit). It is used to calculate the Fourier frequencies, *freqs*, in cycles per time unit. The default value is 2.

***detrend*: callable** The function applied to each segment before `fft`-ing, designed to remove the mean or linear trend. Unlike in `MATLAB`, where the *detrend* parameter is a vector, in `matplotlib` it is a function. The `pylab` module defines `detrend_none()`, `detrend_mean()`, and `detrend_linear()`, but you can use a custom function as well.

window: callable or ndarray A function or a vector of length $NFFT$. To create window vectors see `window_hanning()`, `window_none()`, `numpy.blackman()`, `numpy.hamming()`, `numpy.bartlett()`, `scipy.signal()`, `scipy.signal.get_window()`, etc. The default is `window_hanning()`. If a function is passed as the argument, it must take a data segment as an argument and return the windowed version of the segment.

pad_to: integer The number of points to which the data segment is padded when performing the FFT. This can be different from $NFFT$, which specifies the number of data points used. While not increasing the actual resolution of the psd (the minimum distance between resolvable peaks), this can give more points in the plot, allowing for more detail. This corresponds to the n parameter in the call to `fft()`. The default is `None`, which sets `pad_to` equal to $NFFT$

sides: ['default' | 'onesided' | 'twosided'] Specifies which sides of the PSD to return. Default gives the default behavior, which returns one-sided for real data and both for complex data. 'onesided' forces the return of a one-sided PSD, while 'twosided' forces two-sided.

scale_by_freq: boolean Specifies whether the resulting density values should be scaled by the scaling frequency, which gives density in units of Hz^{-1} . This allows for integration over the returned frequency values. The default is `True` for MATLAB compatibility.

noverlap: integer The number of points of overlap between blocks. The default value is 0 (no overlap).

Fc: integer The center frequency of x (defaults to 0), which offsets the x extents of the plot to reflect the frequency range used when a signal is acquired and then filtered and downsampled to baseband.

Returns the tuple $(P_{xx}, freqs)$.

For plotting, the power is plotted as $10 \log_{10}(P_{xx})$ for decibels, though P_{xx} itself is returned.

References: Bendat & Piersol – Random Data: Analysis and Measurement Procedures, John Wiley & Sons (1986)

kwargs control the [Line2D](#) properties:

Property	Description
<code>agg_filter</code>	unknown
<code>alpha</code>	float (0.0 transparent through 1.0 opaque)
<code>animated</code>	[True False]
<code>antialiased</code> or <code>aa</code>	[True False]
<code>axes</code>	an Axes instance
<code>clip_box</code>	a matplotlib.transforms.Bbox instance
<code>clip_on</code>	[True False]
<code>clip_path</code>	[(Path, Transform) Patch None]
<code>color</code> or <code>c</code>	any matplotlib color
<code>contains</code>	a callable function
<code>dash_capstyle</code>	['butt' 'round' 'projecting']
<code>dash_joinstyle</code>	['miter' 'round' 'bevel']
<code>dashes</code>	sequence of on/off ink in points
<code>drawstyle</code>	['default' 'steps' 'steps-pre' 'steps-mid' 'steps-post']
<code>figure</code>	a matplotlib.figure.Figure instance

Table 70.20 – continued from previous page

Property	Description
<code>fillstyle</code>	['full' 'left' 'right' 'bottom' 'top' 'none']
<code>gid</code>	an id string
<code>label</code>	string or anything printable with '%s' conversion.
<code>linestyle</code> or <code>ls</code>	['-' '--' '-.' ':' 'None' ' ' ''] and any drawstyle in combination with a
<code>linewidth</code> or <code>lw</code>	float value in points
<code>lod</code>	[True False]
<code>marker</code>	unknown
<code>markeredgecolor</code> or <code>mec</code>	any matplotlib color
<code>markeredgewidth</code> or <code>mew</code>	float value in points
<code>markerfacecolor</code> or <code>mfc</code>	any matplotlib color
<code>markerfacecoloralt</code> or <code>mfcalt</code>	any matplotlib color
<code>markersize</code> or <code>ms</code>	float
<code>markevery</code>	None integer (startind, stride)
<code>path_effects</code>	unknown
<code>picker</code>	float distance in points or callable pick function <code>fn(artist, event)</code>
<code>pickradius</code>	float distance in points
<code>rasterized</code>	[True False None]
<code>sketch_params</code>	unknown
<code>snap</code>	unknown
<code>solid_capstyle</code>	['butt' 'round' 'projecting']
<code>solid_joinstyle</code>	['miter' 'round' 'bevel']
<code>transform</code>	a <code>matplotlib.transforms.Transform</code> instance
<code>url</code>	a url string
<code>visible</code>	[True False]
<code>xdata</code>	1D array
<code>ydata</code>	1D array
<code>zorder</code>	any number

Example:

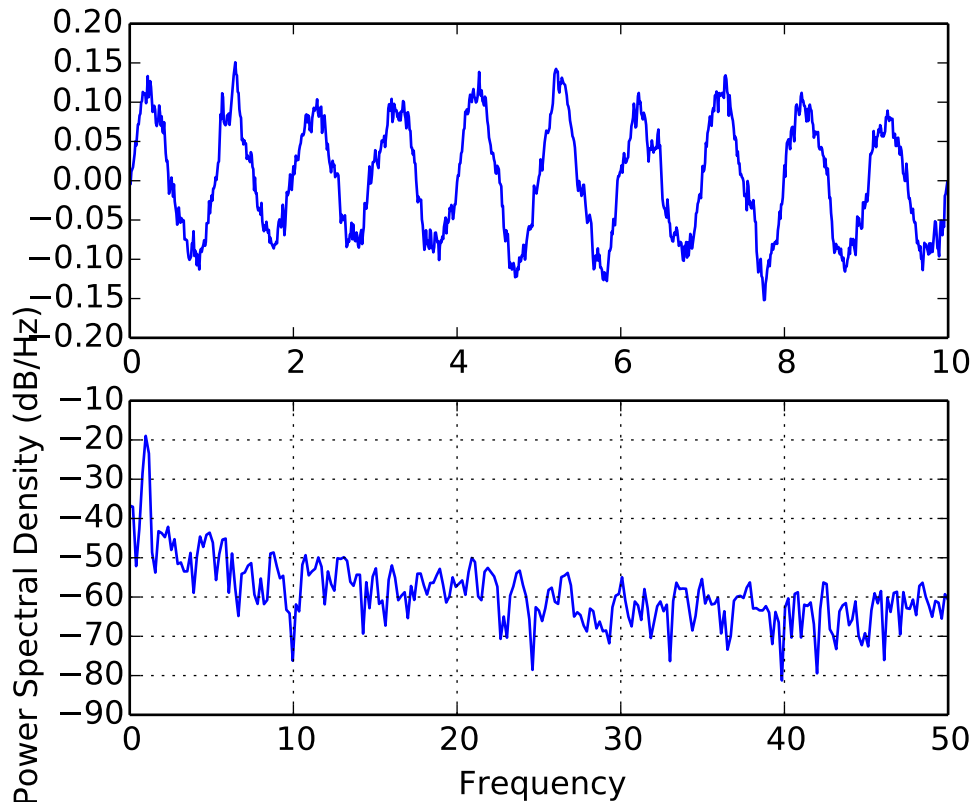

Additional kwargs: `hold = [True|False]` overrides default hold state

`matplotlib.pyplot.quiver(*args, **kw)`

Plot a 2-D field of arrows.

call signatures:

```
quiver(U, V, **kw)
quiver(U, V, C, **kw)
quiver(X, Y, U, V, **kw)
quiver(X, Y, U, V, C, **kw)
```

Arguments:

X, Y: The x and y coordinates of the arrow locations (default is tail of arrow; see *pivot* kwarg)

U, V: Give the x and y components of the arrow vectors

C: An optional array used to map colors to the arrows

All arguments may be 1-D or 2-D arrays or sequences. If *X* and *Y* are absent, they will be generated as a uniform grid. If *U* and *V* are 2-D arrays but *X* and *Y* are 1-D, and if `len(X)` and `len(Y)` match the column and row dimensions of *U*, then *X* and *Y* will be expanded with `numpy.meshgrid()`.

U, *V*, *C* may be masked arrays, but masked *X*, *Y* are not supported at present.

Keyword arguments:

units: [**'width'** | **'height'** | **'dots'** | **'inches'** | **'x'** | **'y'** | **'xy'**] Arrow units; the arrow dimensions *except for length* are in multiples of this unit.

- **'width'** or **'height'**: the width or height of the axes
- **'dots'** or **'inches'**: pixels or inches, based on the figure dpi
- **'x'**, **'y'**, or **'xy'**: X , Y , or $\sqrt{X^2+Y^2}$ data units

The arrows scale differently depending on the units. For **'x'** or **'y'**, the arrows get larger as one zooms in; for other units, the arrow size is independent of the zoom state. For **'width'** or **'height'**, the arrow size increases with the width and height of the axes, respectively, when the the window is resized; for **'dots'** or **'inches'**, resizing does not change the arrows.

angles: [**'uv'** | **'xy'** | **array**] With the default **'uv'**, the arrow aspect ratio is 1, so that if $U^2=V^2$ the angle of the arrow on the plot is 45 degrees CCW from the x -axis. With **'xy'**, the arrow points from (x,y) to $(x+u, y+v)$. Alternatively, arbitrary angles may be specified as an array of values in degrees, CCW from the x -axis.

scale: [**None** | **float**] Data units per arrow length unit, e.g., m/s per plot width; a smaller scale parameter makes the arrow longer. If **None**, a simple autoscaling algorithm is used, based on the average vector length and the number of vectors. The arrow length unit is given by the *scale_units* parameter

scale_units: **None, or any of the units options.** For example, if *scale_units* is **'inches'**, *scale* is 2.0, and $(u,v) = (1,0)$, then the vector will be 0.5 inches long. If *scale_units* is **'width'**, then the vector will be half the width of the axes.

If *scale_units* is **'x'** then the vector will be 0.5 x -axis units. To plot vectors in the x - y plane, with u and v having the same units as x and y , use `“angles='xy’, scale_units='xy’, scale=1”`.

width: Shaft width in arrow units; default depends on choice of units, above, and number of vectors; a typical starting value is about 0.005 times the width of the plot.

headwidth: **scalar** Head width as multiple of shaft width, default is 3

headlength: **scalar** Head length as multiple of shaft width, default is 5

headaxislength: **scalar** Head length at shaft intersection, default is 4.5

minshaft: **scalar** Length below which arrow scales, in units of head length. Do not set this to less than 1, or small arrows will look terrible! Default is 1

minlength: **scalar** Minimum length as a multiple of shaft width; if an arrow length is less than this, plot a dot (hexagon) of this diameter instead. Default is 1.

pivot: [**'tail'** | **'middle'** | **'tip'**] The part of the arrow that is at the grid point; the arrow rotates about this point, hence the name *pivot*.

color: [**color** | **color sequence**] This is a synonym for the [PolyCollection](#) `facecolor` kwarg. If *C* has been set, *color* has no effect.

The defaults give a slightly swept-back arrow; to make the head a triangle, make *headaxislength* the same as *headlength*. To make the arrow more pointed, reduce *headwidth* or increase *headlength* and *headaxislength*. To make the head smaller relative to the shaft, scale down all the head parameters. You will probably do best to leave *minshaft* alone.

linewidths and edgcolors can be used to customize the arrow outlines. Additional [PolyCollection](#) keyword arguments:

Property	Description
<code>agg_filter</code>	unknown

Continued on next page

Table 70.21 – continued from previous page

Property	Description
<code>alpha</code>	float or None
<code>animated</code>	[True False]
<code>antialiased</code> or <code>antialiaseds</code>	Boolean or sequence of booleans
<code>array</code>	unknown
<code>axes</code>	an <code>Axes</code> instance
<code>clim</code>	a length 2 sequence of floats
<code>clip_box</code>	a <code>matplotlib.transforms.Bbox</code> instance
<code>clip_on</code>	[True False]
<code>clip_path</code>	[(<code>Path</code> , <code>Transform</code>) <code>Patch</code> None]
<code>cmap</code>	a colormap or registered colormap name
<code>color</code>	matplotlib color arg or sequence of rgba tuples
<code>contains</code>	a callable function
<code>edgecolor</code> or <code>edgecolors</code>	matplotlib color arg or sequence of rgba tuples
<code>facecolor</code> or <code>facecolors</code>	matplotlib color arg or sequence of rgba tuples
<code>figure</code>	a <code>matplotlib.figure.Figure</code> instance
<code>gid</code>	an id string
<code>hatch</code>	['/' '\' ' ' '-' '+' 'x' 'o' 'O' '.' '*']
<code>label</code>	string or anything printable with '%s' conversion.
<code>linestyle</code> or <code>linestyles</code> or <code>dashes</code>	['solid' 'dashed', 'dashdot', 'dotted' (offset, on-off-dash-seq)]
<code>linewidth</code> or <code>lw</code> or <code>linewidths</code>	float or sequence of floats
<code>lod</code>	[True False]
<code>norm</code>	unknown
<code>offset_position</code>	unknown
<code>offsets</code>	float or sequence of floats
<code>path_effects</code>	unknown
<code>picker</code>	[None float boolean callable]
<code>pickradius</code>	unknown
<code>rasterized</code>	[True False None]
<code>sketch_params</code>	unknown
<code>snap</code>	unknown
<code>transform</code>	<code>Transform</code> instance
<code>url</code>	a url string
<code>urls</code>	unknown
<code>visible</code>	[True False]
<code>zorder</code>	any number

Additional kwargs: `hold = [True|False]` overrides default hold state

`matplotlib.pyplot.quiverkey(*args, **kw)`

Add a key to a quiver plot.

Call signature:

`quiverkey(Q, X, Y, U, label, **kw)`

Arguments:

- Q:** The Quiver instance returned by a call to `quiver`.
- X, Y:** The location of the key; additional explanation follows.
- U:** The length of the key
- label:** A string with the length and units of the key

Keyword arguments:

- coordinates = ['axes' | 'figure' | 'data' | 'inches']** Coordinate system and units for X, Y: 'axes' and 'figure' are normalized coordinate systems with 0,0 in the lower left and 1,1 in the upper right; 'data' are the axes data coordinates (used for the locations of the vectors in the quiver plot itself); 'inches' is position in the figure in inches, with 0,0 at the lower left corner.
- color:** overrides face and edge colors from *Q*.
- labelpos = ['N' | 'S' | 'E' | 'W']** Position the label above, below, to the right, to the left of the arrow, respectively.
- labelsep:** Distance in inches between the arrow and the label. Default is 0.1
- labelcolor:** defaults to default `Text` color.
- fontproperties:** A dictionary with keyword arguments accepted by the `FontProperties` initializer: *family, style, variant, size, weight*

Any additional keyword arguments are used to override vector properties taken from *Q*.

The positioning of the key depends on *X, Y, coordinates,* and *labelpos*. If *labelpos* is 'N' or 'S', *X, Y* give the position of the middle of the key arrow. If *labelpos* is 'E', *X, Y* positions the head, and if *labelpos* is 'W', *X, Y* positions the tail; in either of these two cases, *X, Y* is somewhere in the middle of the arrow+label key object.

Additional kwargs: `hold = [True|False]` overrides default hold state

`matplotlib.pyplot.rc(*args, **kwargs)`

Set the current rc params. Group is the grouping for the rc, e.g., for `lines.linewidth` the group is `lines`, for `axes.facecolor`, the group is `axes`, and so on. Group may also be a list or tuple of group names, e.g., (`xtick, ytick`). *kwargs* is a dictionary attribute name/value pairs, eg:

```
rc('lines', linewidth=2, color='r')
```

sets the current rc params and is equivalent to:

```
rcParams['lines.linewidth'] = 2
rcParams['lines.color'] = 'r'
```

The following aliases are available to save typing for interactive users:

Alias	Property
'lw'	'linewidth'
'ls'	'linestyle'
'c'	'color'
'fc'	'facecolor'
'ec'	'edgecolor'
'mew'	'markeredgewidth'
'aa'	'antialiased'

Thus you could abbreviate the above rc command as:

```
rc('lines', lw=2, c='r')
```

Note you can use python's kwargs dictionary facility to store dictionaries of default parameters. e.g., you can customize the font rc as follows:

```
font = {'family' : 'monospace',
        'weight' : 'bold',
        'size'   : 'larger'}
```

```
rc('font', **font) # pass in the font dict as kwargs
```

This enables you to easily switch between several configurations. Use `rcdefaults()` to restore the default rc params after changes.

`matplotlib.pyplot.rc_context(rc=None, fname=None)`

Return a context manager for managing rc settings.

This allows one to do:

```
with mpl.rc_context(fname='screen.rc'):
    plt.plot(x, a)
with mpl.rc_context(fname='print.rc'):
    plt.plot(x, b)
plt.plot(x, c)
```

The 'a' vs 'x' and 'c' vs 'x' plots would have settings from 'screen.rc', while the 'b' vs 'x' plot would have settings from 'print.rc'.

A dictionary can also be passed to the context manager:

```
with mpl.rc_context(rc={'text.usetex': True}, fname='screen.rc'):
    plt.plot(x, a)
```

The 'rc' dictionary takes precedence over the settings loaded from 'fname'. Passing a dictionary only is also valid.

`matplotlib.pyplot.rcdefaults()`

Restore the default rc params. These are not the params loaded by the rc file, but mpl's internal params. See `rc_file_defaults` for reloading the default params from the rc file

`matplotlib.pyplot.rgrids(*args, **kwargs)`

Get or set the radial gridlines on a polar plot.

call signatures:

```
lines, labels = rgrids()
lines, labels = rgrids(radii, labels=None, angle=22.5, **kwargs)
```

When called with no arguments, `rgrid()` simply returns the tuple (*lines*, *labels*), where *lines* is an array of radial gridlines (`Line2D` instances) and *labels* is an array of tick labels (`Text` instances). When called with arguments, the labels will appear at the specified radial distances and angles.

labels, if not *None*, is a `len(radii)` list of strings of the labels to use at each angle.

If *labels* is *None*, the `rformatter` will be used

Examples:

```
# set the locations of the radial gridlines and labels
lines, labels = rgrids( (0.25, 0.5, 1.0) )

# set the locations and labels of the radial gridlines and labels
lines, labels = rgrids( (0.25, 0.5, 1.0), ('Tom', 'Dick', 'Harry' )
```

`matplotlib.pyplot.savefig(*args, **kwargs)`

Save the current figure.

Call signature:

```
savefig(fname, dpi=None, facecolor='w', edgecolor='w',
        orientation='portrait', papertype=None, format=None,
        transparent=False, bbox_inches=None, pad_inches=0.1,
        frameon=None)
```

The output formats available depend on the backend being used.

Arguments:

fname: A string containing a path to a filename, or a Python file-like object, or possibly some backend-dependent object such as `PdfPages`.

If *format* is *None* and *fname* is a string, the output format is deduced from the extension of the filename. If the filename has no extension, the value of the `rc` parameter `savefig.format` is used.

If *fname* is not a string, remember to specify *format* to ensure that the correct backend is used.

Keyword arguments:

dpi: [*None* | **scalar** > 0] The resolution in dots per inch. If *None* it will default to the value `savefig.dpi` in the `matplotlibrc` file.

facecolor, edgecolor: the colors of the figure rectangle

orientation: ['landscape' | 'portrait'] not supported on all backends; currently only on postscript output

papertype: One of 'letter', 'legal', 'executive', 'ledger', 'a0' through 'a10', 'b0' through 'b10'. Only supported for postscript output.

format: One of the file extensions supported by the active backend. Most backends support png, pdf, ps, eps and svg.

transparent: If *True*, the axes patches will all be transparent; the figure patch will also be transparent unless *facecolor* and/or *edgecolor* are specified via *kwargs*. This is useful, for example, for displaying a plot on top of a colored background on a web page. The transparency of these patches will be restored to their original values upon exit of this function.

frameon: If *True*, the figure patch will be colored, if *False*, the figure background will be transparent. If not provided, the `rcParam` 'savefig.frameon' will be used.

bbox_inches: Bbox in inches. Only the given portion of the figure is saved. If ‘tight’, try to figure out the tight bbox of the figure.

pad_inches: Amount of padding around the figure when *bbox_inches* is ‘tight’.

bbox_extra_artists: A list of extra artists that will be considered when the tight bbox is calculated.

`matplotlib.pyplot.sca(ax)`

Set the current Axes instance to *ax*.

The current Figure is updated to the parent of *ax*.

`matplotlib.pyplot.scatter(x, y, s=20, c='b', marker='o', cmap=None, norm=None, vmin=None, vmax=None, alpha=None, linewidths=None, verts=None, hold=None, **kwargs)`

Make a scatter plot of *x* vs *y*, where *x* and *y* are sequence like objects of the same lengths.

Parameters *x, y* : array_like, shape (n,)

Input data

s : scalar or array_like, shape (n,), optional, default: 20
size in points².

c : color or sequence of color, optional, default

c can be a single color format string, or a sequence of color specifications of length *N*, or a sequence of *N* numbers to be mapped to colors using the *cmap* and *norm* specified via *kwargs* (see below). Note that *c* should not be a single numeric RGB or RGBA sequence because that is indistinguishable from an array of values to be colormapped. *c* can be a 2-D array in which the rows are RGB or RGBA, however.

marker : [MarkerStyle](#), optional, default: ‘o’

See [markers](#) for more information on the different styles of markers scatter supports.

cmap : [Colormap](#), optional, default: None

A [Colormap](#) instance or registered name. *cmap* is only used if *c* is an array of floats. If None, defaults to `rc.image.cmap`.

norm : [Normalize](#), optional, default: None

A [Normalize](#) instance is used to scale luminance data to 0, 1. *norm* is only used if *c* is an array of floats. If None, use the default `normalize()`.

vmin, vmax : scalar, optional, default: None

vmin and *vmax* are used in conjunction with *norm* to normalize luminance data. If either are None, the min and max of the color array is used. Note if you pass a *norm* instance, your settings for *vmin* and *vmax* will be ignored.

alpha : scalar, optional, default: None

The alpha blending value, between 0 (transparent) and 1 (opaque)

linewidths : scalar or array_like, optional, default: None

If None, defaults to `(lines.linewidth,)`. Note that this is a tuple, and if you set the *linewidths* argument you must set it as a sequence of floats, as required by [RegularPolyCollection](#).

Returns *paths* : [PathCollection](#)

Other Parameters *kwargs* : [Collection](#) properties

Notes

Any or all of `x`, `y`, `s`, and `c` may be masked arrays, in which case all masks will be combined and only unmasked points will be plotted.

Examples

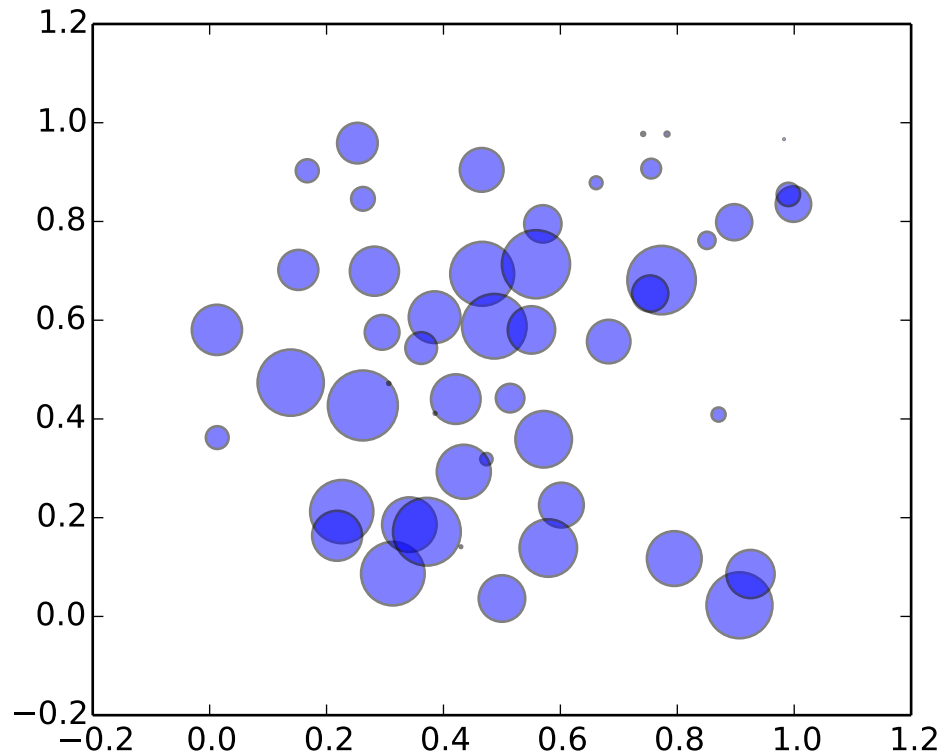

Additional kwargs: `hold = [True|False]` overrides default hold state

`matplotlib.pyplot.sci(im)`

Set the current image. This image will be the target of colormap commands like `jet()`, `hot()` or `clim()`. The current image is an attribute of the current axes.

`matplotlib.pyplot.semilogx(*args, **kwargs)`

Make a plot with log scaling on the *x* axis.

Call signature:

```
semilogx(*args, **kwargs)
```

`semilogx()` supports all the keyword arguments of `plot()` and `matplotlib.axes.Axes.set_xscale()`.

Notable keyword arguments:

basex: scalar > 1 Base of the x logarithm

subsx: [*None* | sequence] The location of the minor xticks; *None* defaults to autosubs, which depend on the number of decades in the plot; see `set_xscale()` for details.

nonposx: ['mask' | 'clip'] Non-positive values in x can be masked as invalid, or clipped to a very small positive number

The remaining valid kwargs are `Line2D` properties:

Property	Description
<code>agg_filter</code>	unknown
<code>alpha</code>	float (0.0 transparent through 1.0 opaque)
<code>animated</code>	[True False]
<code>antialiased</code> or <code>aa</code>	[True False]
<code>axes</code>	an <code>Axes</code> instance
<code>clip_box</code>	a <code>matplotlib.transforms.Bbox</code> instance
<code>clip_on</code>	[True False]
<code>clip_path</code>	[(<code>Path</code> , <code>Transform</code>) <code>Patch</code> None]
<code>color</code> or <code>c</code>	any matplotlib color
<code>contains</code>	a callable function
<code>dash_capstyle</code>	['butt' 'round' 'projecting']
<code>dash_joinstyle</code>	['miter' 'round' 'bevel']
<code>dashes</code>	sequence of on/off ink in points
<code>drawstyle</code>	['default' 'steps' 'steps-pre' 'steps-mid' 'steps-post']
<code>figure</code>	a <code>matplotlib.figure.Figure</code> instance
<code>fillstyle</code>	['full' 'left' 'right' 'bottom' 'top' 'none']
<code>gid</code>	an id string
<code>label</code>	string or anything printable with '%s' conversion.
<code>linestyle</code> or <code>ls</code>	['-' '--' '-.' ':' 'None' ' ' ''] and any drawstyle in combination with a
<code>linewidth</code> or <code>lw</code>	float value in points
<code>lod</code>	[True False]
<code>marker</code>	unknown
<code>markeredgecolor</code> or <code>mec</code>	any matplotlib color
<code>markeredgewidth</code> or <code>mew</code>	float value in points
<code>markerfacecolor</code> or <code>mfc</code>	any matplotlib color
<code>markerfacecoloralt</code> or <code>mfcalt</code>	any matplotlib color
<code>markersize</code> or <code>ms</code>	float
<code>markevery</code>	None integer (startind, stride)
<code>path_effects</code>	unknown
<code>picker</code>	float distance in points or callable pick function <code>fn(artist, event)</code>
<code>pickradius</code>	float distance in points
<code>rasterized</code>	[True False None]
<code>sketch_params</code>	unknown
<code>snap</code>	unknown
<code>solid_capstyle</code>	['butt' 'round' 'projecting']
<code>solid_joinstyle</code>	['miter' 'round' 'bevel']
<code>transform</code>	a <code>matplotlib.transforms.Transform</code> instance
<code>url</code>	a url string
<code>visible</code>	[True False]

Table 70.22 – continued from previous page

Property	Description
xdata	1D array
ydata	1D array
zorder	any number

See also:

`loglog()` For example code and figure

Additional kwargs: `hold = [True|False]` overrides default hold state

`matplotlib.pyplot.semilogy(*args, **kwargs)`

Make a plot with log scaling on the y axis.

call signature:

```
semilogy(*args, **kwargs)
```

`semilogy()` supports all the keyword arguments of `plot()` and `matplotlib.axes.Axes.set_yscale()`.

Notable keyword arguments:

basey: **scalar > 1** Base of the y logarithm

subsy: [*None* | **sequence**] The location of the minor yticks; *None* defaults to autosubs, which depend on the number of decades in the plot; see `set_yscale()` for details.

nonposy: [**'mask'** | **'clip'**] Non-positive values in y can be masked as invalid, or clipped to a very small positive number

The remaining valid kwargs are [Line2D](#) properties:

Property	Description
agg_filter	unknown
alpha	float (0.0 transparent through 1.0 opaque)
animated	[True False]
antialiased or aa	[True False]
axes	an <code>Axes</code> instance
clip_box	a <code>matplotlib.transforms.Bbox</code> instance
clip_on	[True False]
clip_path	[(<code>Path</code> , <code>Transform</code>) <code>Patch</code> <code>None</code>]
color or c	any matplotlib color
contains	a callable function
dash_capstyle	['butt' 'round' 'projecting']
dash_joinstyle	['miter' 'round' 'bevel']
dashes	sequence of on/off ink in points
drawstyle	['default' 'steps' 'steps-pre' 'steps-mid' 'steps-post']
figure	a <code>matplotlib.figure.Figure</code> instance
fillstyle	['full' 'left' 'right' 'bottom' 'top' 'none']
gid	an id string

Table 70.23 – continued from previous page

Property	Description
<code>label</code>	string or anything printable with ‘%s’ conversion.
<code>linestyle</code> or <code>ls</code>	[‘-’ ‘--’ ‘-.’ ‘:’ ‘None’ ‘ ’ ‘ ’] and any drawstyle in combination with a
<code>linewidth</code> or <code>lw</code>	float value in points
<code>lod</code>	[True False]
<code>marker</code>	unknown
<code>markeredgecolor</code> or <code>mec</code>	any matplotlib color
<code>markeredgewidth</code> or <code>mew</code>	float value in points
<code>markerfacecolor</code> or <code>mfc</code>	any matplotlib color
<code>markerfacecoloralt</code> or <code>mfcalt</code>	any matplotlib color
<code>markersize</code> or <code>ms</code>	float
<code>markevery</code>	None integer (startind, stride)
<code>path_effects</code>	unknown
<code>picker</code>	float distance in points or callable pick function <code>fn(artist, event)</code>
<code>pickradius</code>	float distance in points
<code>rasterized</code>	[True False None]
<code>sketch_params</code>	unknown
<code>snap</code>	unknown
<code>solid_capstyle</code>	[‘butt’ ‘round’ ‘projecting’]
<code>solid_joinstyle</code>	[‘miter’ ‘round’ ‘bevel’]
<code>transform</code>	a <code>matplotlib.transforms.Transform</code> instance
<code>url</code>	a url string
<code>visible</code>	[True False]
<code>xdata</code>	1D array
<code>ydata</code>	1D array
<code>zorder</code>	any number

See also:

`loglog()` For example code and figure

Additional kwargs: `hold = [True|False]` overrides default hold state

`matplotlib.pyplot.set_cmap(cmap)`

Set the default colormap. Applies to the current image if any. See `help(colormaps)` for more information.

`cmap` must be a `Colormap` instance, or the name of a registered colormap.

See `matplotlib.cm.register_cmap()` and `matplotlib.cm.get_cmap()`.

`matplotlib.pyplot.setp(*args, **kwargs)`

Set a property on an artist object.

matplotlib supports the use of `setp()` (“set property”) and `getp()` to set and get object properties, as well as to do introspection on the object. For example, to set the linestyle of a line to be dashed, you can do:

```
>>> line, = plot([1,2,3])
>>> setp(line, linestyle='--')
```

If you want to know the valid types of arguments, you can provide the name of the property you want to set without a value:

```
>>> setp(line, 'linestyle')
linestyle: [ '-' | '--' | '-.' | ':' | 'steps' | 'None' ]
```

If you want to see all the properties that can be set, and their possible values, you can do:

```
>>> setp(line)
... long output listing omitted
```

`setp()` operates on a single instance or a list of instances. If you are in query mode introspecting the possible values, only the first instance in the sequence is used. When actually setting values, all the instances will be set. e.g., suppose you have a list of two lines, the following will make both lines thicker and red:

```
>>> x = arange(0,1.0,0.01)
>>> y1 = sin(2*pi*x)
>>> y2 = sin(4*pi*x)
>>> lines = plot(x, y1, x, y2)
>>> setp(lines, linewidth=2, color='r')
```

`setp()` works with the MATLAB style string/value pairs or with python kwargs. For example, the following are equivalent:

```
>>> setp(lines, 'linewidth', 2, 'color', 'r') # MATLAB style
>>> setp(lines, linewidth=2, color='r')      # python style
```

`matplotlib.pyplot.show(*args, **kw)`

Display a figure.

When running in ipython with its pylab mode, display all figures and return to the ipython prompt.

In non-interactive mode, display all figures and block until the figures have been closed; in interactive mode it has no effect unless figures were created prior to a change from non-interactive to interactive mode (not recommended). In that case it displays the figures but does not block.

A single experimental keyword argument, *block*, may be set to True or False to override the blocking behavior described above.

`matplotlib.pyplot.specgram(x, NFFT=256, Fs=2, Fc=0, detrend=<function detrend_none at 0x2635de8>, window=<function window_hanning at 0x2635b90>, noverlap=128, cmap=None, xextent=None, pad_to=None, sides='default', scale_by_freq=None, hold=None, **kwargs)`

Plot a spectrogram.

Call signature:

```
specgram(x, NFFT=256, Fs=2, Fc=0, detrend=mlab.detrend_none,
         window=mlab.window_hanning, noverlap=128,
         cmap=None, xextent=None, pad_to=None, sides='default',
         scale_by_freq=None, **kwargs)
```

Compute and plot a spectrogram of data in x . Data are split into $NFFT$ length segments and the PSD of each section is computed. The windowing function $window$ is applied to each segment, and the amount of overlap of each segment is specified with $noverlap$. The spectrogram is plotted in decibels as a colormap (using `imshow`).

Keyword arguments:

***NFFT*: integer** The number of data points used in each block for the FFT. Must be even; a power 2 is most efficient. The default value is 256. This should *NOT* be used to get zero padding, or the scaling of the result will be incorrect. Use *pad_to* for this instead.

***Fs*: scalar** The sampling frequency (samples per time unit). It is used to calculate the Fourier frequencies, *freqs*, in cycles per time unit. The default value is 2.

***detrend*: callable** The function applied to each segment before `fft`-ing, designed to remove the mean or linear trend. Unlike in MATLAB, where the *detrend* parameter is a vector, in matplotlib it is a function. The `pylab` module defines `detrend_none()`, `detrend_mean()`, and `detrend_linear()`, but you can use a custom function as well.

***window*: callable or ndarray** A function or a vector of length $NFFT$. To create window vectors see `window_hanning()`, `window_none()`, `numpy.blackman()`, `numpy.hamming()`, `numpy.bartlett()`, `scipy.signal()`, `scipy.signal.get_window()`, etc. The default is `window_hanning()`. If a function is passed as the argument, it must take a data segment as an argument and return the windowed version of the segment.

***pad_to*: integer** The number of points to which the data segment is padded when performing the FFT. This can be different from $NFFT$, which specifies the number of data points used. While not increasing the actual resolution of the psd (the minimum distance between resolvable peaks), this can give more points in the plot, allowing for more detail. This corresponds to the n parameter in the call to `fft()`. The default is `None`, which sets *pad_to* equal to $NFFT$.

***sides*: ['default' | 'onesided' | 'twosided']** Specifies which sides of the PSD to return. Default gives the default behavior, which returns one-sided for real data and both for complex data. 'onesided' forces the return of a one-sided PSD, while 'twosided' forces two-sided.

***scale_by_freq*: boolean** Specifies whether the resulting density values should be scaled by the scaling frequency, which gives density in units of Hz^{-1} . This allows for integration over the returned frequency values. The default is `True` for MATLAB compatibility.

***noverlap*: integer** The number of points of overlap between blocks. The default value is 128.

***Fc*: integer** The center frequency of x (defaults to 0), which offsets the y extents of the plot to reflect the frequency range used when a signal is acquired and then filtered and downsampled to baseband.

***cmap*:** A `matplotlib.colors.Colormap` instance; if `None`, use default determined by

rc

xextent: The image extent along the x-axis. `xextent = (xmin,xmax)` The default is `(0,max(bins))`, where `bins` is the return value from `specgram()`

kwargs:

Additional kwargs are passed on to `imshow` which makes the spectrogram image

Return value is `(Pxx, freqs, bins, im)`:

- `bins` are the time points the spectrogram is calculated over
- `freqs` is an array of frequencies
- `Pxx` is an array of shape `(len(times), len(freqs))` of power
- `im` is a `AxesImage` instance

Note: If x is real (i.e. non-complex), only the positive spectrum is shown. If x is complex, both positive and negative parts of the spectrum are shown. This can be overridden using the `sides` keyword argument.

Also note that while the plot is in dB, the `Pxx` array returned is linear in power.

Example:

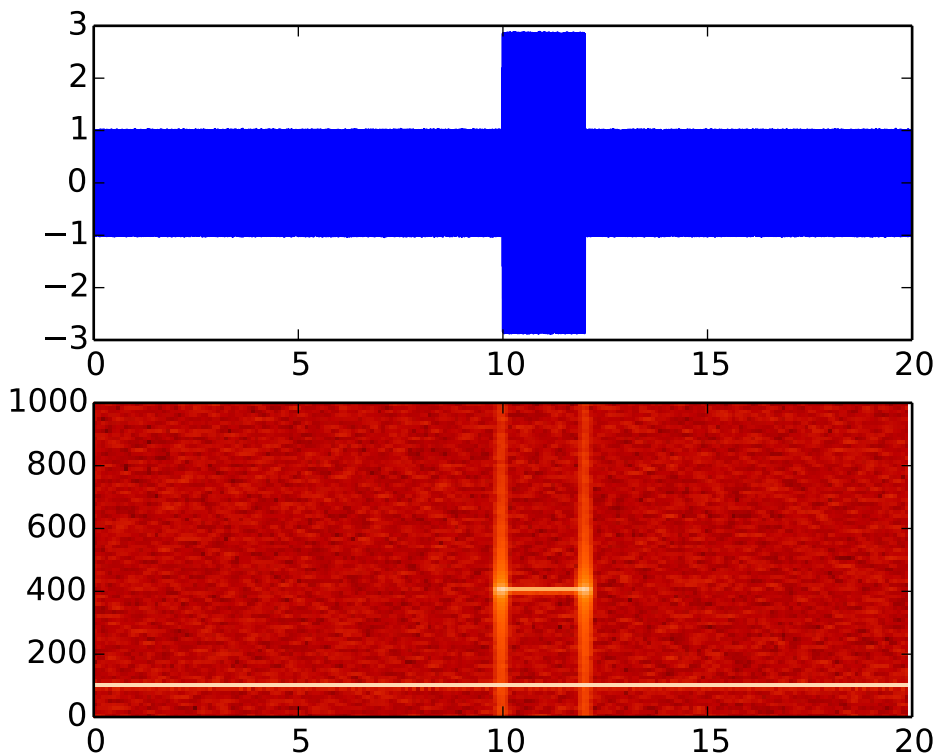

Additional kwargs: `hold = [True|False]` overrides default hold state

`matplotlib.pyplot.spectral()`

set the default colormap to `spectral` and apply to current image if any. See `help(colormaps)` for more

information

`matplotlib.pyplot.spring()`

set the default colormap to spring and apply to current image if any. See `help(colormaps)` for more information

`matplotlib.pyplot.spy(Z, precision=0, marker=None, markersize=None, aspect='equal', hold=None, **kwargs)`

Plot the sparsity pattern on a 2-D array.

Call signature:

```
spy(Z, precision=0, marker=None, markersize=None,
    aspect='equal', **kwargs)
```

`spy(Z)` plots the sparsity pattern of the 2-D array `Z`.

If `precision` is 0, any non-zero value will be plotted; else, values of $|Z| > precision$ will be plotted.

For `scipy.sparse.spmatrix` instances, there is a special case: if `precision` is 'present', any value present in the array will be plotted, even if it is identically zero.

The array will be plotted as it would be printed, with the first index (row) increasing down and the second index (column) increasing to the right.

By default `aspect` is 'equal', so that each array element occupies a square space; set the `aspect` kwarg to 'auto' to allow the plot to fill the plot box, or to any scalar number to specify the aspect ratio of an array element directly.

Two plotting styles are available: image or marker. Both are available for full arrays, but only the marker style works for `scipy.sparse.spmatrix` instances.

If `marker` and `markersize` are `None`, an image will be returned and any remaining kwargs are passed to `imshow()`; else, a `Line2D` object will be returned with the value of `marker` determining the marker type, and any remaining kwargs passed to the `plot()` method.

If `marker` and `markersize` are `None`, useful kwargs include:

- `cmap`
- `alpha`

See also:

[imshow\(\)](#) For image options.

For controlling colors, e.g., cyan background and red marks, use:

```
cmap = mcolors.ListedColormap(['c', 'r'])
```

If `marker` or `markersize` is not `None`, useful kwargs include:

- `marker`
- `markersize`
- `color`

Useful values for `marker` include:

- 's' square (default)
- 'o' circle

- ‘.’ point
- ‘,’ pixel

See also:

`plot()` For plotting options

Additional kwargs: `hold = [True|False]` overrides default hold state

`matplotlib.pyplot.stackplot(x, *args, **kwargs)`

Draws a stacked area plot.

`x`: 1d array of dimension `N`

`y` [2d array of dimension `MxN`, OR any number 1d arrays each of dimension] `1xN`. The data is assumed to be unstacked. Each of the following calls is legal:

```
stackplot(x, y) # where y is MxN
stackplot(x, y1, y2, y3, y4) # where y1, y2, y3, y4, are all 1xNm
```

Keyword arguments:

baseline [['zero', 'sym', 'wiggle', 'weighted_wiggle']] Method used to calculate the baseline. 'zero' is just a simple stacked plot. 'sym' is symmetric around zero and is sometimes called ThemeRiver. 'wiggle' minimizes the sum of the squared slopes. 'weighted_wiggle' does the same but weights to account for size of each layer. It is also called Streamgraph-layout. More details can be found at <http://www.leebyron.com/else/streamgraph/>.

colors [A list or tuple of colors. These will be cycled through and] used to colour the stacked areas. All other keyword arguments are passed to `fill_between()`

Returns `r`: A list of `PolyCollection`, one for each element in the stacked area plot.

Note that `Legend` does not support `PolyCollection` objects. To create a legend on a stackplot, use a proxy artist: http://matplotlib.org/users/legend_guide.html#using-proxy-artist

Additional kwargs: `hold = [True|False]` overrides default hold state

`matplotlib.pyplot.stem(*args, **kwargs)`

Create a stem plot.

Call signatures:

```
stem(y, linefmt='b-', markerfmt='bo', basefmt='r-')
stem(x, y, linefmt='b-', markerfmt='bo', basefmt='r-')
```

A stem plot plots vertical lines (using `linefmt`) at each `x` location from the baseline to `y`, and places a marker there using `markerfmt`. A horizontal line at 0 is plotted using `basefmt`.

If no `x` values are provided, the default is `(0, 1, ..., len(y) - 1)`

Return value is a tuple (`markerline`, `stemlines`, `baseline`).

See also:

This [document](#) for details.

Example:

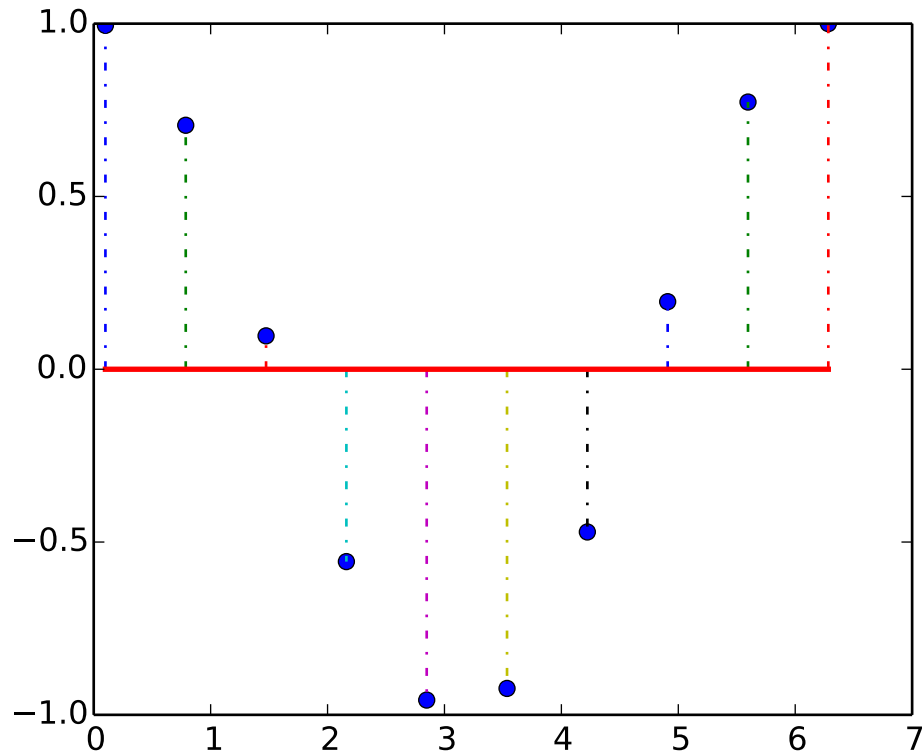

Additional kwargs: `hold = [True|False]` overrides default hold state

`matplotlib.pyplot.step(x, y, *args, **kwargs)`

Make a step plot.

Call signature:

`step(x, y, *args, **kwargs)`

Additional keyword args to `step()` are the same as those for `plot()`.

`x` and `y` must be 1-D sequences, and it is assumed, but not checked, that `x` is uniformly increasing.

Keyword arguments:

where: [**'pre'** | **'post'** | **'mid'**] If **'pre'**, the interval from `x[i]` to `x[i+1]` has level `y[i+1]`

If **'post'**, that interval has level `y[i]`

If **'mid'**, the jumps in `y` occur half-way between the `x`-values.

Additional kwargs: `hold = [True|False]` overrides default hold state

`matplotlib.pyplot.streamplot(x, y, u, v, density=1, linewidth=None, color=None, cmap=None, norm=None, arrowsize=1, arrowstyle='->', minlength=0.1, transform=None, hold=None)`

Draws streamlines of a vector flow.

`x, y` [1d arrays] an *evenly spaced* grid.

u, v [2d arrays] x and y-velocities. Number of rows should match length of y, and the number of columns should match x.

density [float or 2-tuple] Controls the closeness of streamlines. When `density = 1`, the domain is divided into a 25x25 grid—*density* linearly scales this grid. Each cell in the grid can have, at most, one traversing streamline. For different densities in each direction, use [`density_x`, `density_y`].

linewidth [numeric or 2d array] vary linewidth when given a 2d array with the same shape as velocities.

color [matplotlib color code, or 2d array] Streamline color. When given an array with the same shape as velocities, *color* values are converted to colors using *cmap*.

cmap [[Colormap](#)] Colormap used to plot streamlines and arrows. Only necessary when using an array input for *color*.

norm [[Normalize](#)] Normalize object used to scale luminance data to 0, 1. If None, stretch (min, max) to (0, 1). Only necessary when *color* is an array.

arrowsize [float] Factor scale arrow size.

arrowstyle [str] Arrow style specification. See [FancyArrowPatch](#).

minlength [float] Minimum length of streamline in axes coordinates.

Returns:

stream_container [StreamplotSet] Container object with attributes

- ***lines***: `matplotlib.collections.LineCollection` of streamlines
- ***arrows***: collection of `matplotlib.patches.FancyArrowPatch` objects representing arrows half-way along stream lines.

This container will probably change in the future to allow changes to the colormap, alpha, etc. for both lines and arrows, but these changes should be backward compatible.

Additional kwargs: `hold = [True|False]` overrides default hold state

`matplotlib.pyplot.subplot(*args, **kwargs)`

Return a subplot axes positioned by the given grid definition.

Typical call signature:

```
subplot(nrows, ncols, plot_number)
```

Where *nrows* and *ncols* are used to notionally split the figure into `nrows * ncols` sub-axes, and *plot_number* is used to identify the particular subplot that this function is to create within the notional grid. *plot_number* starts at 1, increments across rows first and has a maximum of `nrows * ncols`.

In the case when *nrows*, *ncols* and *plot_number* are all less than 10, a convenience exists, such that the a 3 digit number can be given instead, where the hundreds represent *nrows*, the tens represent *ncols* and the units represent *plot_number*. For instance:

```
subplot(211)
```

produces a subaxes in a figure which represents the top plot (i.e. the first) in a 2 row by 1 column notional grid (no grid actually exists, but conceptually this is how the returned subplot has been positioned).

Note: Creating a new subplot with a position which is entirely inside a pre-existing axes will trigger the larger axes to be deleted:

```
import matplotlib.pyplot as plt
# plot a line, implicitly creating a subplot(111)
plt.plot([1,2,3])
# now create a subplot which represents the top plot of a grid
# with 2 rows and 1 column. Since this subplot will overlap the
# first, the plot (and its axes) previously created, will be removed
plt.subplot(211)
plt.plot(range(12))
plt.subplot(212, axisbg='y') # creates 2nd subplot with yellow background
```

If you do not want this behavior, use the `add_subplot()` method or the `axes()` function instead.

Keyword arguments:

axisbg: The background color of the subplot, which can be any valid color specifier. See `matplotlib.colors` for more information.

polar: A boolean flag indicating whether the subplot plot should be a polar projection. Defaults to *False*.

projection: A string giving the name of a custom projection to be used for the subplot. This projection must have been previously registered. See `matplotlib.projections`.

See also:

`axes()` For additional information on `axes()` and `subplot()` keyword arguments.

`examples/pie_and_polar_charts/polar_scatter_demo.py` For an example

Example:

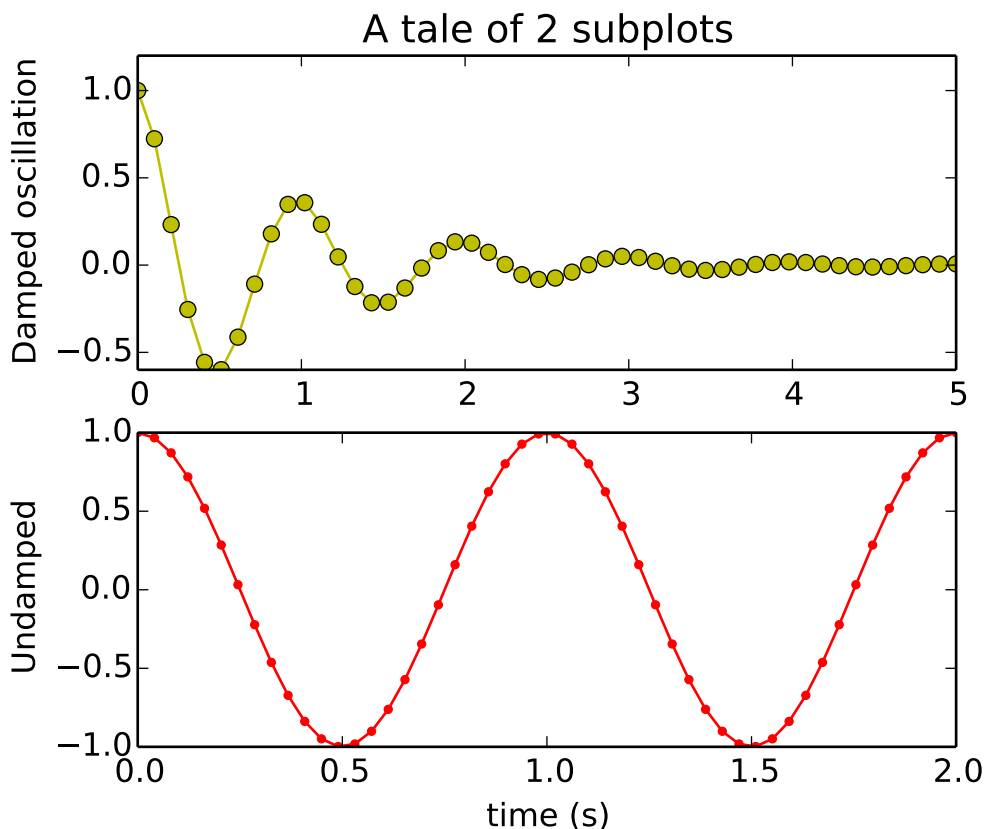

`matplotlib.pyplot.subplot2grid(shape, loc, rowspan=1, colspan=1, **kwargs)`

Create a subplot in a grid. The grid is specified by *shape*, at location of *loc*, spanning *rowspan*, *colspan* cells in each direction. The index for *loc* is 0-based.

```
subplot2grid(shape, loc, rowspan=1, colspan=1)
```

is identical to

```
gridspec=GridSpec(shape[0], shape[2])
subplotspec=gridspec.new_subplotspec(loc, rowspan, colspan)
subplot(subplotspec)
```

`matplotlib.pyplot.subplot_tool(targetfig=None)`

Launch a subplot tool window for a figure.

A `matplotlib.widgets.SubplotTool` instance is returned.

`matplotlib.pyplot.subplots(nrows=1, ncols=1, sharex=False, sharey=False, squeeze=True, subplot_kw=None, **fig_kw)`

Create a figure with a set of subplots already made.

This utility wrapper makes it convenient to create common layouts of subplots, including the enclosing figure object, in a single call.

Keyword arguments:

nrows [int] Number of rows of the subplot grid. Defaults to 1.

- ncols*** [int] Number of columns of the subplot grid. Defaults to 1.
- sharex*** [string or bool] If *True*, the X axis will be shared amongst all subplots. If *True* and you have multiple rows, the x tick labels on all but the last row of plots will have visible set to *False*. If a string must be one of “row”, “col”, “all”, or “none”. “all” has the same effect as *True*, “none” has the same effect as *False*. If “row”, each subplot row will share a X axis. If “col”, each subplot column will share a X axis and the x tick labels on all but the last row will have visible set to *False*.
- sharey*** [string or bool] If *True*, the Y axis will be shared amongst all subplots. If *True* and you have multiple columns, the y tick labels on all but the first column of plots will have visible set to *False*. If a string must be one of “row”, “col”, “all”, or “none”. “all” has the same effect as *True*, “none” has the same effect as *False*. If “row”, each subplot row will share a Y axis. If “col”, each subplot column will share a Y axis and the y tick labels on all but the last row will have visible set to *False*.
- squeeze*** [bool] If *True*, extra dimensions are squeezed out from the returned axis object:
- if only one subplot is constructed (nrows=ncols=1), the resulting single Axis object is returned as a scalar.
 - for Nx1 or 1xN subplots, the returned object is a 1-d numpy object array of Axis objects are returned as numpy 1-d arrays.
 - for NxM subplots with N>1 and M>1 are returned as a 2d array.
- If *False*, no squeezing at all is done: the returned axis object is always a 2-d array containing Axis instances, even if it ends up being 1x1.
- subplot_kw*** [dict] Dict with keywords passed to the `add_subplot()` call used to create each subplots.
- fig_kw*** [dict] Dict with keywords passed to the `figure()` call. Note that all keywords not recognized above will be automatically included here.

Returns:

fig, ax : tuple

- fig* is the `matplotlib.figure.Figure` object
- ax* can be either a single axis object or an array of axis objects if more than one subplot was created. The dimensions of the resulting array can be controlled with the `squeeze` keyword, see above.

Examples:

```
x = np.linspace(0, 2*np.pi, 400)
y = np.sin(x**2)

# Just a figure and one subplot
f, ax = plt.subplots()
ax.plot(x, y)
ax.set_title('Simple plot')

# Two subplots, unpack the output array immediately
f, (ax1, ax2) = plt.subplots(1, 2, sharey=True)
ax1.plot(x, y)
ax1.set_title('Sharing Y axis')
ax2.scatter(x, y)

# Four polar axes
plt.subplots(2, 2, subplot_kw=dict(polar=True))
```

```
# Share a X axis with each column of subplots
plt.subplots(2, 2, sharex='col')

# Share a Y axis with each row of subplots
plt.subplots(2, 2, sharey='row')

# Share a X and Y axis with all subplots
plt.subplots(2, 2, sharex='all', sharey='all')
# same as
plt.subplots(2, 2, sharex=True, sharey=True)
```

`matplotlib.pyplot.subplots_adjust(*args, **kwargs)`

Tune the subplot layout.

call signature:

```
subplots_adjust(left=None, bottom=None, right=None, top=None,
                wspace=None, hspace=None)
```

The parameter meanings (and suggested defaults) are:

```
left  = 0.125 # the left side of the subplots of the figure
right = 0.9   # the right side of the subplots of the figure
bottom = 0.1  # the bottom of the subplots of the figure
top   = 0.9   # the top of the subplots of the figure
wspace = 0.2  # the amount of width reserved for blank space between subplots
hspace = 0.2  # the amount of height reserved for white space between subplots
```

The actual defaults are controlled by the rc file

`matplotlib.pyplot.summer()`

set the default colormap to summer and apply to current image if any. See `help(colormaps)` for more information

`matplotlib.pyplot.suptitle(*args, **kwargs)`

Add a centered title to the figure.

kwargs are `matplotlib.text.Text` properties. Using figure coordinates, the defaults are:

```
x [0.5] The x location of the text in figure coords
y [0.98] The y location of the text in figure coords
horizontalalignment ['center'] The horizontal alignment of the text
verticalalignment ['top'] The vertical alignment of the text
```

A `matplotlib.text.Text` instance is returned.

Example:

```
fig.suptitle('this is the figure title', fontsize=12)
```

`matplotlib.pyplot.switch_backend(newbackend)`

Switch the default backend. This feature is **experimental**, and is only expected to work switching to an image backend. e.g., if you have a bunch of PostScript scripts that you want to run from an interactive ipython session, you may want to switch to the PS backend before running them to avoid

having a bunch of GUI windows popup. If you try to interactively switch from one GUI backend to another, you will explode.

Calling this command will close all open windows.

`matplotlib.pyplot.table(**kwargs)`

Add a table to the current axes.

Call signature:

```
table(cellText=None, cellColours=None,
      cellLoc='right', colWidths=None,
      rowLabels=None, rowColours=None, rowLoc='left',
      colLabels=None, colColours=None, colLoc='center',
      loc='bottom', bbox=None):
```

Returns a `matplotlib.table.Table` instance. For finer grained control over tables, use the `Table` class and add it to the axes with `add_table()`.

Thanks to John Gill for providing the class and table.

`kwargs` control the `Table` properties:

Property	Description
<code>agg_filter</code>	unknown
<code>alpha</code>	float (0.0 transparent through 1.0 opaque)
<code>animated</code>	[True False]
<code>axes</code>	an <code>Axes</code> instance
<code>clip_box</code>	a <code>matplotlib.transforms.Bbox</code> instance
<code>clip_on</code>	[True False]
<code>clip_path</code>	[(Path, Transform) Patch None]
<code>contains</code>	a callable function
<code>figure</code>	a <code>matplotlib.figure.Figure</code> instance
<code>fontsize</code>	a float in points
<code>gid</code>	an id string
<code>label</code>	string or anything printable with '%s' conversion.
<code>lod</code>	[True False]
<code>path_effects</code>	unknown
<code>picker</code>	[None float boolean callable]
<code>rasterized</code>	[True False None]
<code>sketch_params</code>	unknown
<code>snap</code>	unknown
<code>transform</code>	<code>Transform</code> instance
<code>url</code>	a url string
<code>visible</code>	[True False]
<code>zorder</code>	any number

`matplotlib.pyplot.text(x, y, s, fontdict=None, withdash=False, **kwargs)`

Add text to the axes.

Add text in string `s` to axis at location `x, y`, data coordinates.

Parameters `s` : string

text

x, y : scalars

data coordinates

fontdict : dictionary, optional, default: None

A dictionary to override the default text properties. If fontdict is None, the defaults are determined by your rc parameters.

withdash : boolean, optional, default: False

Creates a `TextWithDash` instance instead of a `Text` instance.

Other Parameters kwargs : `Text` properties.

Other miscellaneous text parameters.

Examples

Individual keyword arguments can be used to override any given parameter:

```
>>> text(x, y, s, fontsize=12)
```

The default transform specifies that text is in data coords, alternatively, you can specify text in axis coords (0,0 is lower-left and 1,1 is upper-right). The example below places text in the center of the axes:

```
>>> text(0.5, 0.5, 'matplotlib', horizontalalignment='center',
...      verticalalignment='center',
...      transform=ax.transAxes)
```

You can put a rectangular box around the text instance (e.g., to set a background color) by using the keyword `bbox`. `bbox` is a dictionary of `Rectangle` properties. For example:

```
>>> text(x, y, s, bbox=dict(facecolor='red', alpha=0.5))
```

`matplotlib.pyplot.thetagrids(*args, **kwargs)`

Get or set the theta locations of the gridlines in a polar plot.

If no arguments are passed, return a tuple (*lines*, *labels*) where *lines* is an array of radial gridlines (`Line2D` instances) and *labels* is an array of tick labels (`Text` instances):

```
lines, labels = thetagrids()
```

Otherwise the syntax is:

```
lines, labels = thetagrids(angles, labels=None, fmt='%d', frac = 1.1)
```

set the angles at which to place the theta grids (these gridlines are equal along the theta dimension).

angles is in degrees.

labels, if not *None*, is a `len(angles)` list of strings of the labels to use at each angle.

If *labels* is *None*, the labels will be `fmt%angle`.

frac is the fraction of the polar axes radius at which to place the label (1 is the edge). e.g., 1.05 is outside the axes and 0.95 is inside the axes.

Return value is a list of tuples (*lines*, *labels*):

- *lines* are `Line2D` instances
- *labels* are `Text` instances.

Note that on input, the *labels* argument is a list of strings, and on output it is a list of `Text` instances.

Examples:

```
# set the locations of the radial gridlines and labels
lines, labels = thetagrids( range(45,360,90) )
```

```
# set the locations and labels of the radial gridlines and labels
lines, labels = thetagrids( range(45,360,90), ('NE', 'NW', 'SW', 'SE') )
```

`matplotlib.pyplot.tick_params`(*axis*='both', ***kwargs*)

Change the appearance of ticks and tick labels.

Keyword arguments:

axis [['x' | 'y' | 'both']] Axis on which to operate; default is 'both'.

reset [[True | False]] If *True*, set all parameters to defaults before processing other keyword arguments.

Default is *False*.

which [['major' | 'minor' | 'both']] Default is 'major'; apply arguments to *which* ticks.

direction [['in' | 'out' | 'inout']] Puts ticks inside the axes, outside the axes, or both.

length Tick length in points.

width Tick width in points.

color Tick color; accepts any mpl color spec.

pad Distance in points between tick and label.

labelsize Tick label font size in points or as a string (e.g., 'large').

labelcolor Tick label color; mpl color spec.

colors Changes the tick color and the label color to the same value: mpl color spec.

zorder Tick and label zorder.

bottom*, *top*, *left*, *right [[bool | 'on' | 'off']] controls whether to draw the respective ticks.

labelbottom*, *labeltop*, *labelleft*, *labelright Boolean or ['on' | 'off'], controls whether to draw the respective tick labels.

Example:

```
ax.tick_params(direction='out', length=6, width=2, colors='r')
```

This will make all major ticks be red, pointing out of the box, and with dimensions 6 points by 2 points. Tick labels will also be red.

`matplotlib.pyplot.ticklabel_format`(***kwargs*)

Change the `ScalarFormatter` used by default for linear axes.

Optional keyword arguments:

Key-word	Description
<i>style</i>	['sci' (or 'scientific') 'plain'] plain turns off scientific notation
<i>scilimits</i>	(m, n), pair of integers; if <i>style</i> is 'sci', scientific notation will be used for numbers outside the range 10^m to 10^n . Use (0,0) to include all numbers.
<i>use-Offset</i>	[True False offset]; if True, the offset will be calculated as needed; if False, no offset will be used; if a numeric offset is specified, it will be used.
<i>axis</i>	['x' 'y' 'both']
<i>use-Local</i>	If True, format the number according to the current locale. This affects things such as the character used for the decimal separator. If False, use C-style (English) formatting. The default setting is controlled by the <code>axes.formatter.use_locale</code> rparam.

Only the major ticks are affected. If the method is called when the `ScalarFormatter` is not the `Formatter` being used, an `AttributeError` will be raised.

`matplotlib.pyplot.tight_layout(pad=1.08, h_pad=None, w_pad=None, rect=None)`

Automatically adjust subplot parameters to give specified padding.

Parameters:

pad [float] padding between the figure edge and the edges of subplots, as a fraction of the font-size.

h_pad, w_pad [float] padding (height/width) between edges of adjacent subplots. Defaults to `pad_inches`.

rect [if rect is given, it is interpreted as a rectangle] (left, bottom, right, top) in the normalized figure coordinate that the whole subplots area (including labels) will fit into. Default is (0, 0, 1, 1).

`matplotlib.pyplot.title(s, *args, **kwargs)`

Set a title of the current axes.

Set one of the three available axes titles. The available titles are positioned above the axes in the center, flush with the left edge, and flush with the right edge.

Parameters label : str

Text to use for the title

fontdict : dict

A dictionary controlling the appearance of the title text, the default `fontdict` is: { 'fontsize': rcParams['axes.titlesize'], 'verticalalignment': 'baseline', 'horizontalalignment': 'left' }

loc : { 'center', 'left', 'right' }, str, optional

Which title to set, defaults to 'center'

Returns text : `Text`

The matplotlib text instance representing the title

Other Parameters Other keyword arguments are text properties, see :

:class:'~matplotlib.text.Text' for a list of valid text :

properties. :

See also:

See func:[text](#) for adding text to the current axes

`matplotlib.pyplot.tricontour(*args, **kwargs)`

Draw contours on an unstructured triangular grid. `tricontour()` and `tricontourf()` draw contour lines and filled contours, respectively. Except as noted, function signatures and return values are the same for both versions.

The triangulation can be specified in one of two ways; either:

```
tricontour(triangulation, ...)
```

where `triangulation` is a `matplotlib.tri.Triangulation` object, or

```
tricontour(x, y, ...)
tricontour(x, y, triangles, ...)
tricontour(x, y, triangles=triangles, ...)
tricontour(x, y, mask=mask, ...)
tricontour(x, y, triangles, mask=mask, ...)
```

in which case a `Triangulation` object will be created. See `Triangulation` for a explanation of these possibilities.

The remaining arguments may be:

```
tricontour(..., Z)
```

where `Z` is the array of values to contour, one per point in the triangulation. The level values are chosen automatically.

```
tricontour(..., Z, N)
```

contour N automatically-chosen levels.

```
tricontour(..., Z, V)
```

draw contour lines at the values specified in sequence V

```
tricontourf(..., Z, V)
```

fill the $(\text{len}(V)-1)$ regions between the values in V

```
tricontour(Z, **kwargs)
```

Use keyword args to control colors, linewidth, origin, cmap ... see below for more details.

`C = tricontour(...)` returns a `TriContourSet` object.

Optional keyword arguments:

colors: [*None* | **string** | (**mpl_colors**)] If *None*, the colormap specified by `cmap` will be used.

If a string, like 'r' or 'red', all levels will be plotted in this color.

If a tuple of matplotlib color args (string, float, rgb, etc), different levels will be plotted in different colors in the order specified.

alpha: **float** The alpha blending value

cmap: [*None* | **Colormap**] A cm [Colormap](#) instance or *None*. If *cmap* is *None* and *colors* is *None*, a default Colormap is used.

norm: [*None* | **Normalize**] A [matplotlib.colors.Normalize](#) instance for scaling data values to colors. If *norm* is *None* and *colors* is *None*, the default linear scaling is used.

levels [**level0**, **level1**, ..., **leveln**] A list of floating point numbers indicating the level curves to draw; eg to draw just the zero contour pass `levels=[0]`

origin: [*None* | **'upper'** | **'lower'** | **'image'**] If *None*, the first value of *Z* will correspond to the lower left corner, location (0,0). If **'image'**, the rc value for `image.origin` will be used.

This keyword is not active if *X* and *Y* are specified in the call to `contour`.

extent: [*None* | (*x0*,*x1*,*y0*,*y1*)]

If *origin* is not *None*, then *extent* is interpreted as in [matplotlib.pyplot.imshow\(\)](#): it gives the outer pixel boundaries. In this case, the position of *Z*[0,0] is the center of the pixel, not a corner. If *origin* is *None*, then (*x0*, *y0*) is the position of *Z*[0,0], and (*x1*, *y1*) is the position of *Z*[-1,-1].

This keyword is not active if *X* and *Y* are specified in the call to `contour`.

locator: [*None* | **ticker.Locator subclass**] If *locator* is *None*, the default [MaxNLocator](#) is used. The locator is used to determine the contour levels if they are not given explicitly via the *V* argument.

extend: [**'neither'** | **'both'** | **'min'** | **'max'**] Unless this is **'neither'**, contour levels are automatically added to one or both ends of the range so that all data are included. These added ranges are then mapped to the special colormap values which default to the ends of the colormap range, but can be set via [matplotlib.colors.Colormap.set_under\(\)](#) and [matplotlib.colors.Colormap.set_over\(\)](#) methods.

xunits, yunits: [*None* | **registered units**] Override axis units by specifying an instance of a [matplotlib.units.ConversionInterface](#).

tricontour-only keyword arguments:

linewidths: [*None* | **number** | **tuple of numbers**] If *linewidths* is *None*, the default width in `lines.linewidth` in `matplotlibrc` is used.

If a number, all levels will be plotted with this linewidth.

If a tuple, different levels will be plotted with different linewidths in the order specified

linestyles: [*None* | **'solid'** | **'dashed'** | **'dashdot'** | **'dotted'**] If *linestyles* is *None*, the **'solid'** is used.

linestyles can also be an iterable of the above strings specifying a set of linestyles to be used. If this iterable is shorter than the number of contour levels it will be repeated as necessary.

If `contour` is using a monochrome colormap and the contour level is less than 0,

then the linestyle specified in `contour.negative_linestyle` in `matplotlibrc` will be used.

`tricontourf`-only keyword arguments:

antialiased: [*True* | *False*] enable antialiasing

nchunk: [0 | integer] If 0, no subdivision of the domain. Specify a positive integer to divide the domain into subdomains of roughly *nchunk* by *nchunk* points. This may never actually be advantageous, so this option may be removed. Chunking introduces artifacts at the chunk boundaries unless *antialiased* is *False*.

Note: `tricontourf` fills intervals that are closed at the top; that is, for boundaries $z1$ and $z2$, the filled region is:

$$z1 < z \leq z2$$

There is one exception: if the lowest boundary coincides with the minimum value of the z array, then that minimum value will be included in the lowest interval.

Examples:

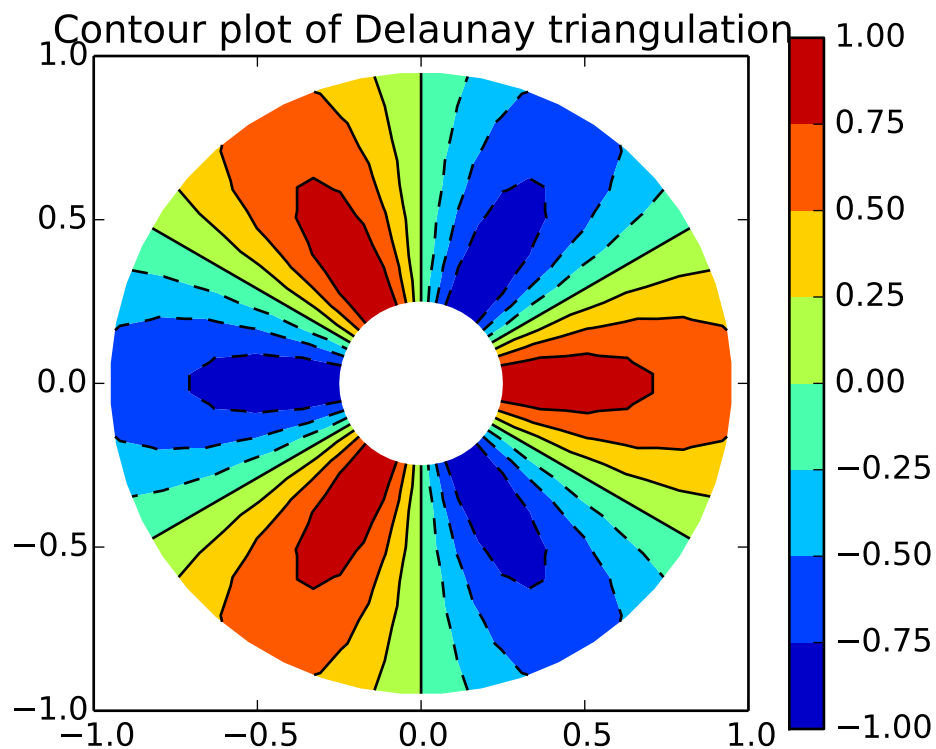

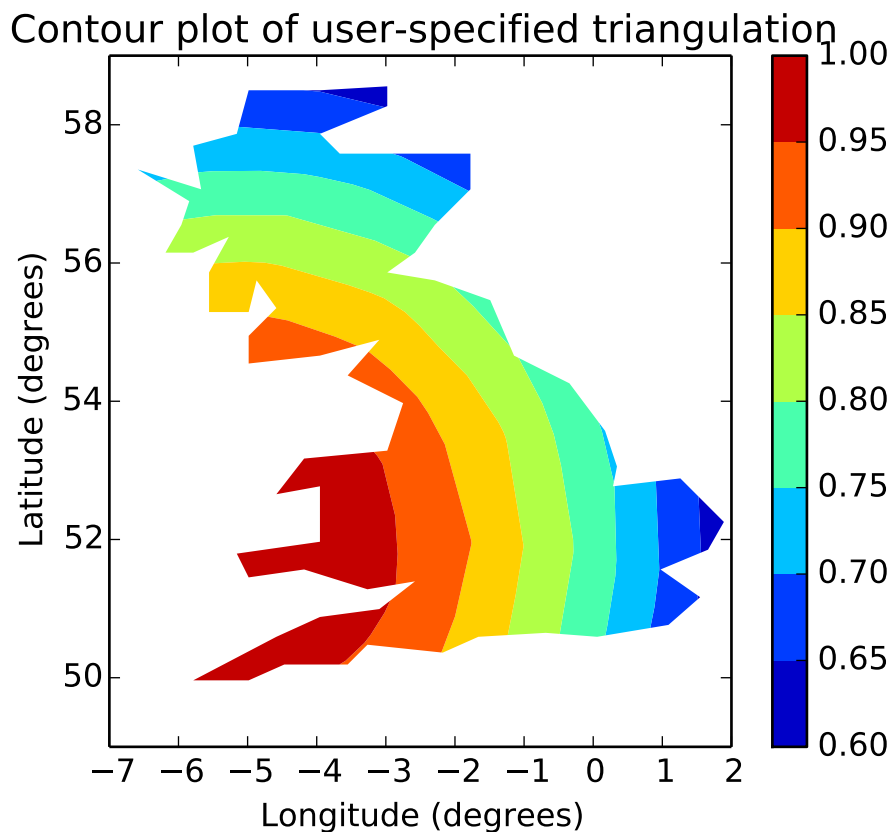

Additional kwargs: `hold = [True|False]` overrides default hold state

`matplotlib.pyplot.tricontourf(*args, **kwargs)`

Draw contours on an unstructured triangular grid. `tricontour()` and `tricontourf()` draw contour lines and filled contours, respectively. Except as noted, function signatures and return values are the same for both versions.

The triangulation can be specified in one of two ways; either:

```
tricontour(triangulation, ...)
```

where `triangulation` is a `matplotlib.tri.Triangulation` object, or

```
tricontour(x, y, ...)
tricontour(x, y, triangles, ...)
tricontour(x, y, triangles=triangles, ...)
tricontour(x, y, mask=mask, ...)
tricontour(x, y, triangles, mask=mask, ...)
```

in which case a `Triangulation` object will be created. See [Triangulation](#) for an explanation of these possibilities.

The remaining arguments may be:

```
tricontour(..., Z)
```

where Z is the array of values to contour, one per point in the triangulation. The level values are chosen automatically.

```
tricontour(..., Z, N)
```

contour N automatically-chosen levels.

```
tricontour(..., Z, V)
```

draw contour lines at the values specified in sequence V

```
tricontourf(..., Z, V)
```

fill the $(\text{len}(V)-1)$ regions between the values in V

```
tricontour(Z, **kwargs)
```

Use keyword args to control colors, linewidth, origin, cmap ... see below for more details.

$C = \text{tricontour}(\dots)$ returns a `TriContourSet` object.

Optional keyword arguments:

colors: [*None* | **string** | (**mpl_colors**)] If *None*, the colormap specified by `cmap` will be used.

If a string, like 'r' or 'red', all levels will be plotted in this color.

If a tuple of matplotlib color args (string, float, rgb, etc), different levels will be plotted in different colors in the order specified.

alpha: float The alpha blending value

cmap: [*None* | **Colormap**] A cm `Colormap` instance or *None*. If `cmap` is *None* and `colors` is *None*, a default `Colormap` is used.

norm: [*None* | **Normalize**] A `matplotlib.colors.Normalize` instance for scaling data values to colors. If `norm` is *None* and `colors` is *None*, the default linear scaling is used.

levels [**level0**, **level1**, ..., **leveln**] A list of floating point numbers indicating the level curves to draw; eg to draw just the zero contour pass `levels=[0]`

origin: [*None* | 'upper' | 'lower' | 'image'] If *None*, the first value of Z will correspond to the lower left corner, location (0,0). If 'image', the rc value for `image.origin` will be used.

This keyword is not active if X and Y are specified in the call to contour.

extent: [*None* | (x0,x1,y0,y1)]

If `origin` is not *None*, then `extent` is interpreted as in `matplotlib.pyplot.imshow()`: it gives the outer pixel boundaries. In this case, the position of $Z[0,0]$ is the center of the pixel, not a corner.

If *origin* is *None*, then $(x0, y0)$ is the position of $Z[0,0]$, and $(x1, y1)$ is the position of $Z[-1,-1]$.

This keyword is not active if *X* and *Y* are specified in the call to `contour`.

locator: [*None* | `ticker.Locator` subclass] If *locator* is *None*, the default `MaxNLocator` is used. The locator is used to determine the contour levels if they are not given explicitly via the *V* argument.

extend: [`'neither'` | `'both'` | `'min'` | `'max'`] Unless this is `'neither'`, contour levels are automatically added to one or both ends of the range so that all data are included. These added ranges are then mapped to the special colormap values which default to the ends of the colormap range, but can be set via `matplotlib.colors.Colormap.set_under()` and `matplotlib.colors.Colormap.set_over()` methods.

xunits, yunits: [*None* | registered units] Override axis units by specifying an instance of a `matplotlib.units.ConversionInterface`.

tricontour-only keyword arguments:

linewidths: [*None* | number | tuple of numbers] If *linewidths* is *None*, the default width in `lines.linewidth` in `matplotlibrc` is used.

If a number, all levels will be plotted with this linewidth.

If a tuple, different levels will be plotted with different linewidths in the order specified

linestyles: [*None* | `'solid'` | `'dashed'` | `'dashdot'` | `'dotted'`] If *linestyles* is *None*, the `'solid'` is used.

linestyles can also be an iterable of the above strings specifying a set of linestyles to be used. If this iterable is shorter than the number of contour levels it will be repeated as necessary.

If `contour` is using a monochrome colormap and the contour level is less than 0, then the linestyle specified in `contour.negative_linestyle` in `matplotlibrc` will be used.

tricontourf-only keyword arguments:

antialiased: [*True* | *False*] enable antialiasing

nchunk: [0 | integer] If 0, no subdivision of the domain. Specify a positive integer to divide the domain into subdomains of roughly *nchunk* by *nchunk* points. This may never actually be advantageous, so this option may be removed. Chunking introduces artifacts at the chunk boundaries unless *antialiased* is *False*.

Note: `tricontourf` fills intervals that are closed at the top; that is, for boundaries $z1$ and $z2$, the filled region is:

$$z1 < z \leq z2$$

There is one exception: if the lowest boundary coincides with the minimum value of the *z* array, then that minimum value will be included in the lowest interval.

Examples:

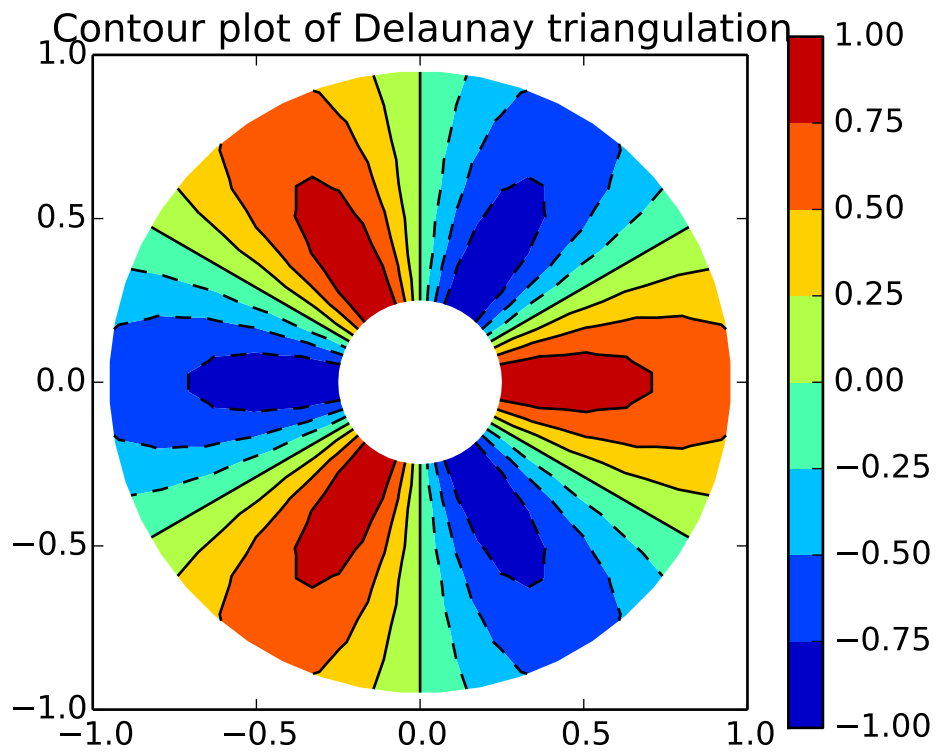

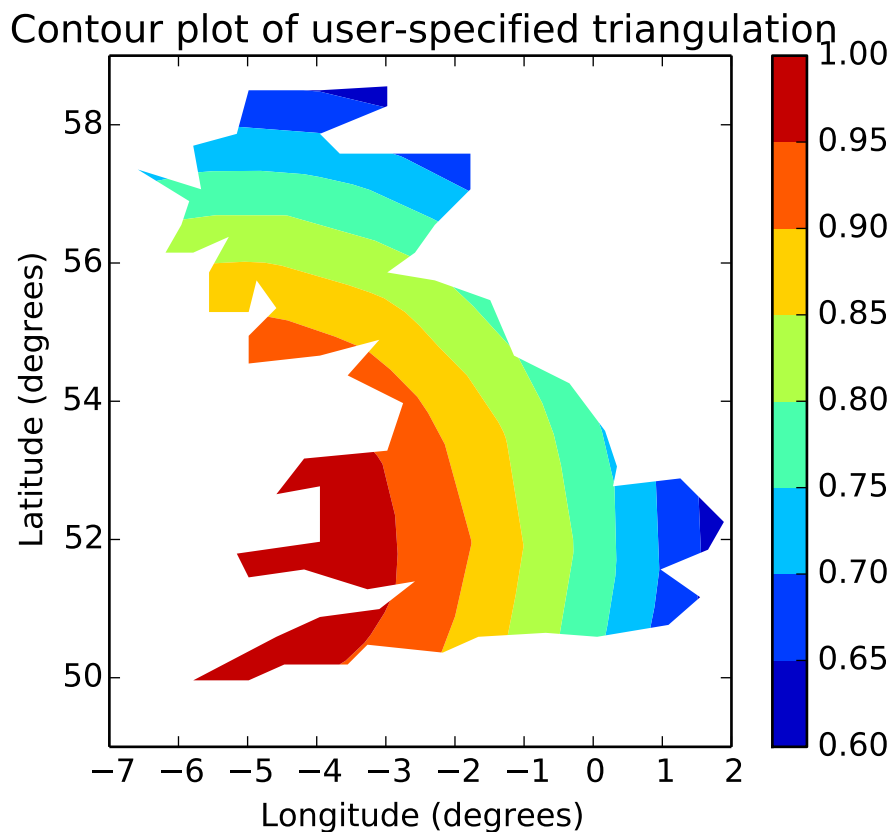

Additional kwargs: `hold = [True|False]` overrides default hold state

`matplotlib.pyplot.tripcolor(*args, **kwargs)`

Create a pseudocolor plot of an unstructured triangular grid.

The triangulation can be specified in one of two ways; either:

```
tripcolor(triangulation, ...)
```

where `triangulation` is a `matplotlib.tri.Triangulation` object, or

```
tripcolor(x, y, ...)
tripcolor(x, y, triangles, ...)
tripcolor(x, y, triangles=triangles, ...)
tripcolor(x, y, mask=mask, ...)
tripcolor(x, y, triangles, mask=mask, ...)
```

in which case a `Triangulation` object will be created. See [Triangulation](#) for an explanation of these possibilities.

The next argument must be `C`, the array of color values, either one per point in the triangulation if color values are defined at points, or one per triangle in the triangulation if color values are defined at triangles. If there are the same number of points and triangles in the triangulation it is assumed that color values are defined at points; to force the use of color values at triangles use the kwarg `facecolors*=C` instead of just `*C`.

shading may be 'flat' (the default) or 'gouraud'. If *shading* is 'flat' and C values are defined at points, the color values used for each triangle are from the mean C of the triangle's three points. If *shading* is 'gouraud' then color values must be defined at points. *shading* of 'faceted' is deprecated; please use *edgecolors* instead.

The remaining kwargs are the same as for `pcolor()`.

Example:

tripcolor of Delaunay triangulation, flat shading

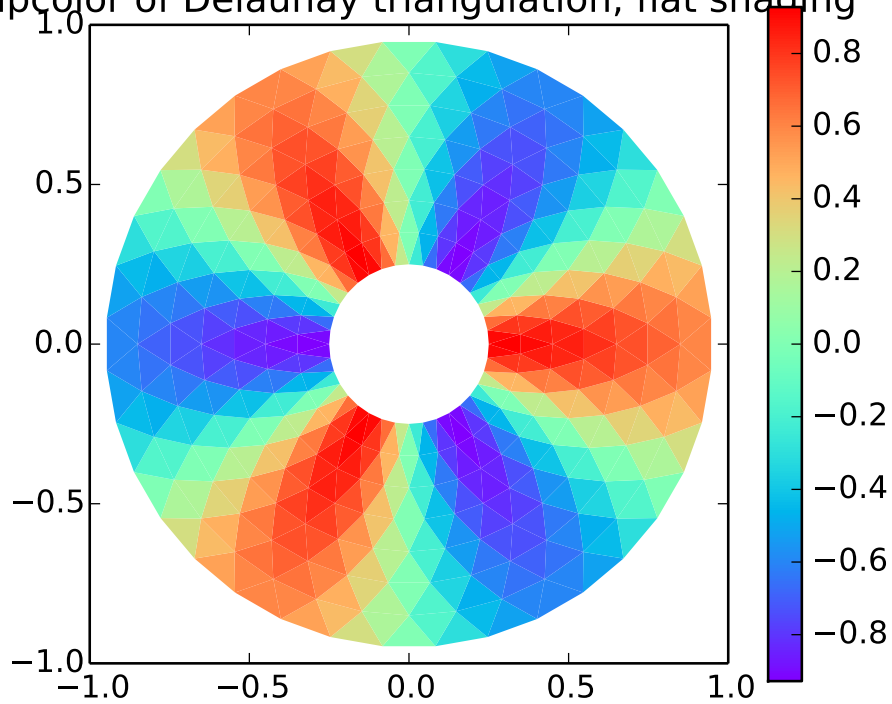

pcolor of Delaunay triangulation, gouraud shading

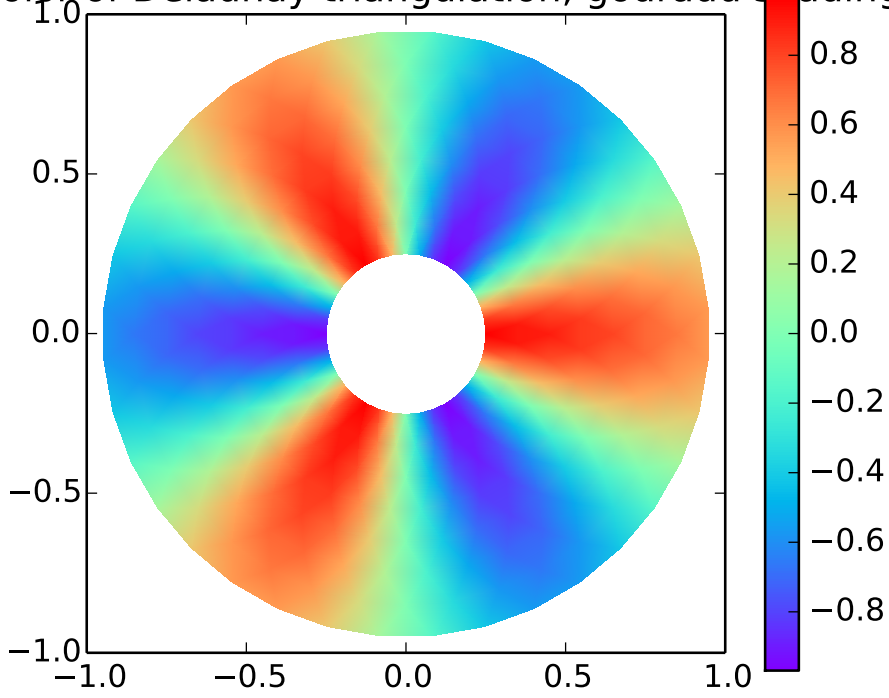

tripcolor of user-specified triangulation

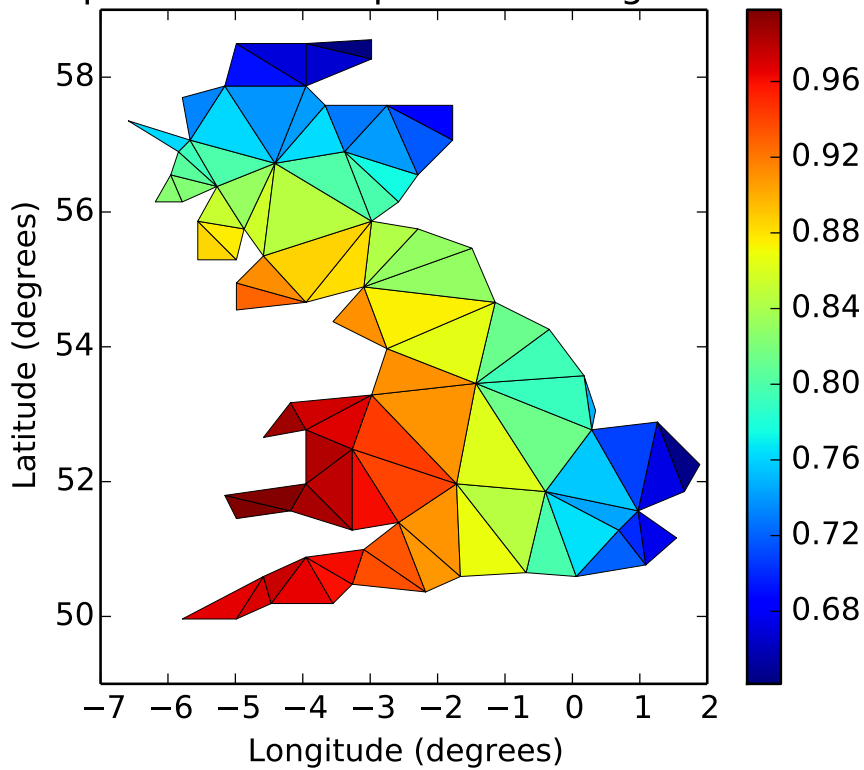

Additional kwargs: `hold = [True|False]` overrides default hold state

`matplotlib.pyplot.triplot(*args, **kwargs)`

Draw a unstructured triangular grid as lines and/or markers.

The triangulation to plot can be specified in one of two ways; either:

```
triplot(triangulation, ...)
```

where `triangulation` is a `matplotlib.tri.Triangulation` object, or

```
triplot(x, y, ...)
triplot(x, y, triangles, ...)
triplot(x, y, triangles=triangles, ...)
triplot(x, y, mask=mask, ...)
triplot(x, y, triangles, mask=mask, ...)
```

in which case a `Triangulation` object will be created. See [Triangulation](#) for a explanation of these possibilities.

The remaining args and kwargs are the same as for `plot()`.

Example:

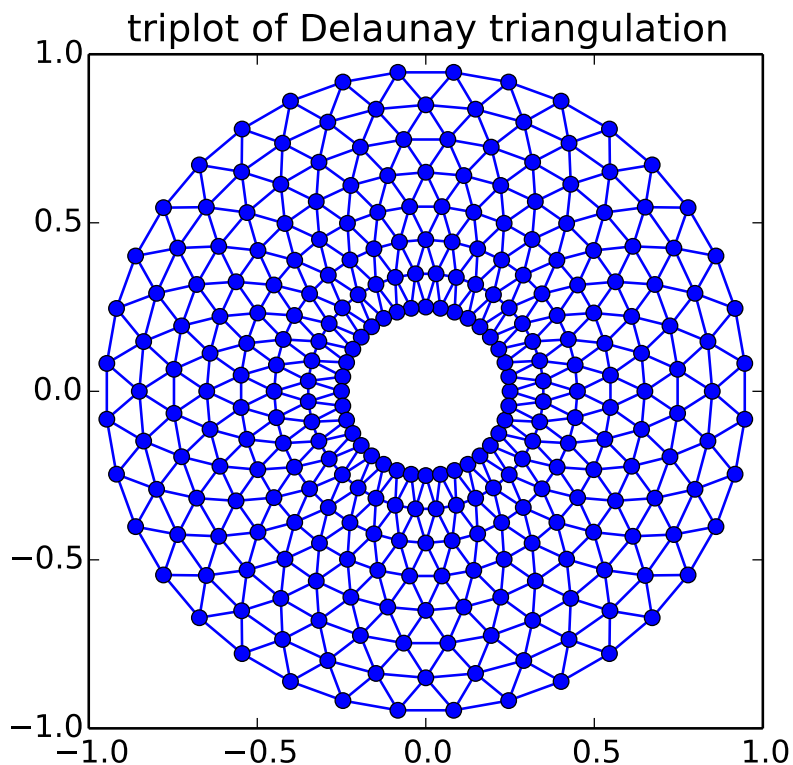

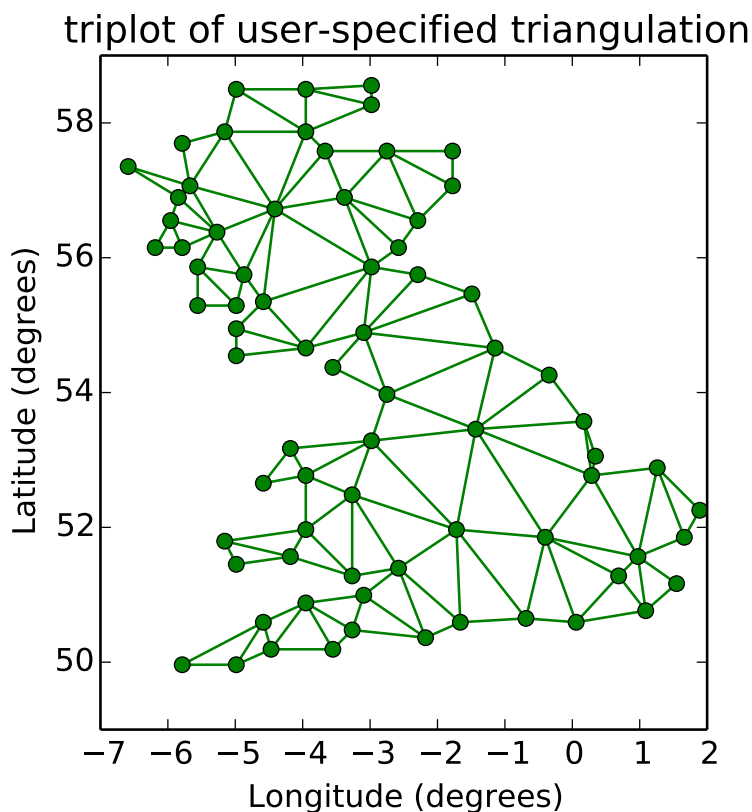

Additional kwargs: `hold = [True|False]` overrides default hold state

`matplotlib.pyplot.twinx(ax=None)`

Make a second axes that shares the *x*-axis. The new axes will overlay *ax* (or the current axes if *ax* is *None*). The ticks for *ax2* will be placed on the right, and the *ax2* instance is returned.

See also:

[examples/api_examples/two_scales.py](#) For an example

`matplotlib.pyplot.twinx(ax=None)`

Make a second axes that shares the *y*-axis. The new axis will overlay *ax* (or the current axes if *ax* is *None*). The ticks for *ax2* will be placed on the top, and the *ax2* instance is returned.

`matplotlib.pyplot.vlines(x, ymin, ymax, colors='k', linestyle='solid', label='', hold=None, **kwargs)`

Plot vertical lines.

Plot vertical lines at each *x* from *ymin* to *ymax*.

Parameters *x* : scalar or 1D array_like

x-indexes where to plot the lines.

xmin, xmax : scalar or 1D array_like

Respective beginning and end of each line. If scalars are provided, all lines will have same length.

colors : array_like of colors, optional, default: 'k'

linestyles : ['solid' | 'dashed' | 'dashdot' | 'dotted'], optional

label : string, optional, default: ''

Returns lines : `LineCollection`

Other Parameters kwargs : `LineCollection` properties.

See also:

`hlines` horizontal lines

Examples

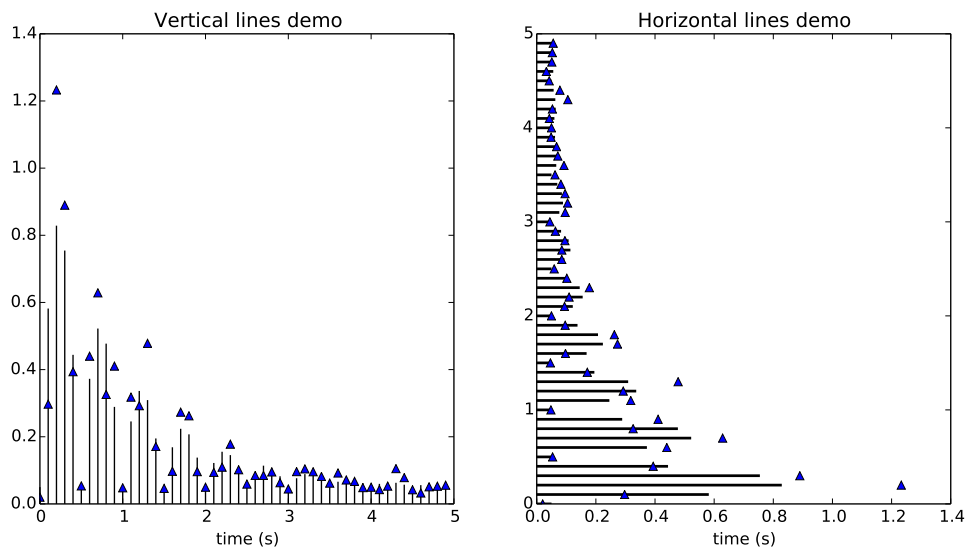

Additional kwargs: `hold = [True|False]` overrides default hold state

`matplotlib.pyplot.waitforbuttonpress(*args, **kwargs)`

Call signature:

```
waitforbuttonpress(self, timeout=-1)
```

Blocking call to interact with the figure.

This will return True if a key was pressed, False if a mouse button was pressed and None if *timeout* was reached without either being pressed.

If *timeout* is negative, does not timeout.

`matplotlib.pyplot.winter()`

set the default colormap to winter and apply to current image if any. See `help(colormaps)` for more information

`matplotlib.pyplot.xcorr(x, y, normed=True, detrend=<function detrend_none at 0x2635de8>, usevlines=True, maxlags=10, hold=None, **kwargs)`

Plot the cross correlation between *x* and *y*.

Call signature:

```
xcorr(self, x, y, normed=True, detrend=mlab.detrend_none,  
      usevlines=True, maxlags=10, **kwargs)
```

If *normed = True*, normalize the data by the cross correlation at 0-th lag. *x* and *y* are detrended by the *detrend* callable (default no normalization). *x* and *y* must be equal length.

Data are plotted as `plot(lags, c, **kwargs)`

Return value is a tuple (*lags, c, line*) where:

- *lags* are a length $2*\text{maxlags}+1$ lag vector
- *c* is the $2*\text{maxlags}+1$ auto correlation vector
- *line* is a **Line2D** instance returned by `plot()`.

The default *linestyle* is *None* and the default *marker* is 'o', though these can be overridden with keyword args. The cross correlation is performed with `numpy.correlate()` with *mode = 2*.

If *usevlines* is *True*:

`vlines()` rather than `plot()` is used to draw vertical lines from the origin to the `xcorr`. Otherwise the plotstyle is determined by the `kwargs`, which are **Line2D** properties.

The return value is a tuple (*lags, c, linecol, b*) where *linecol* is the `matplotlib.collections.LineCollection` instance and *b* is the *x*-axis.

maxlags is a positive integer detailing the number of lags to show. The default value of *None* will return all $(2*\text{len}(x)-1)$ lags.

Example:

`xcorr()` is top graph, and `acorr()` is bottom graph.

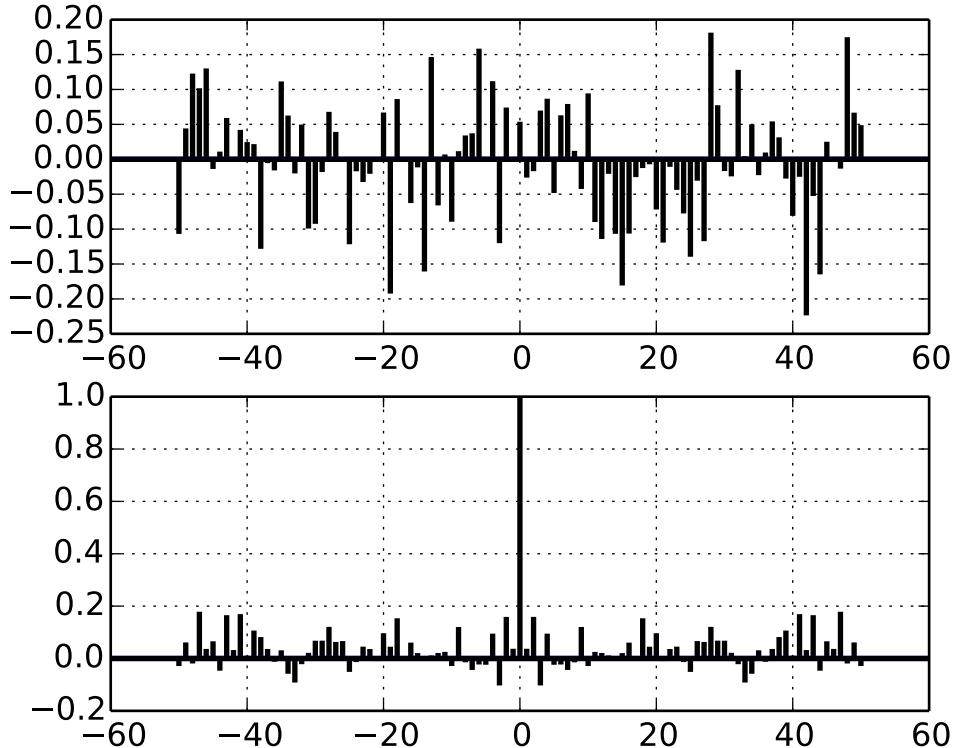

Additional kwargs: `hold = [True|False]` overrides default hold state

`matplotlib.pyplot.xkcd(scale=1, length=100, randomness=2)`

Turns on `xkcd` sketch-style drawing mode. This will only have effect on things drawn after this function is called.

For best results, the “Humor Sans” font should be installed: it is not included with matplotlib.

Parameters scale: float, optional :

The amplitude of the wiggle perpendicular to the source line.

length: float, optional :

The length of the wiggle along the line.

randomness: float, optional :

The scale factor by which the length is shrunken or expanded.

This function works by a number of rcParams, so it will probably :

override others you have set before. :

If you want the effects of this function to be temporary, it can :

be used as a context manager, for example:: :

```
with plt.xkcd(): # This figure will be in XKCD-style fig1 =
    plt.figure() # ...
```

```
# This figure will be in regular style fig2 = plt.figure()
```

`matplotlib.pyplot.xlabel(s, *args, **kwargs)`

Set the x axis label of the current axis.

Default override is:

```
override = {
    'fontsize'           : 'small',
    'verticalalignment' : 'top',
    'horizontalalignment' : 'center'
}
```

See also:

`text()` For information on how override and the optional args work

`matplotlib.pyplot.xlim(*args, **kwargs)`

Get or set the x limits of the current axes.

```
xmin, xmax = xlim() # return the current xlim
xlim( (xmin, xmax) ) # set the xlim to xmin, xmax
xlim( xmin, xmax ) # set the xlim to xmin, xmax
```

If you do not specify args, you can pass the $xmin$ and $xmax$ as kwargs, e.g.:

```
xlim(xmax=3) # adjust the max leaving min unchanged
xlim(xmin=1) # adjust the min leaving max unchanged
```

Setting limits turns autoscaling off for the x -axis.

The new axis limits are returned as a length 2 tuple.

`matplotlib.pyplot.xscale(*args, **kwargs)`

Set the scaling of the x -axis.

call signature:

```
xscale(scale, **kwargs)
```

The available scales are: 'linear' | 'log' | 'symlog'

Different keywords may be accepted, depending on the scale:

'linear'

'log'

basex/basey: The base of the logarithm

nonposx/nonposy: ['mask' | 'clip'] non-positive values in x or y can be masked as invalid, or clipped to a very small positive number

subsx/subsy: Where to place the subticks between each major tick. Should be a sequence of integers. For example, in a log10 scale: [2, 3, 4, 5, 6, 7, 8, 9]

will place 8 logarithmically spaced minor ticks between each major tick.

'symlog'

basex/basey: The base of the logarithm

linthreshx/linthreshy: The range $(-x, x)$ within which the plot is linear (to avoid having the plot go to infinity around zero).

subsx/subsy: Where to place the subticks between each major tick. Should be a sequence of integers. For example, in a log10 scale: [2, 3, 4, 5, 6, 7, 8, 9]

will place 8 logarithmically spaced minor ticks between each major tick.

linscalex/linscaley: This allows the linear range $(-linthresh$ to $linthresh)$ to be stretched relative to the logarithmic range. Its value is the number of decades to use for each half of the linear range. For example, when *linscale* == 1.0 (the default), the space used for the positive and negative halves of the linear range will be equal to one decade in the logarithmic range.

`matplotlib.pyplot.xticks(*args, **kwargs)`

Get or set the x -limits of the current tick locations and labels.

```
# return locs, labels where locs is an array of tick locations and
# labels is an array of tick labels.
```

```
locs, labels = xticks()
```

```
# set the locations of the xticks
```

```
xticks( arange(6) )
```

```
# set the locations and labels of the xticks
```

```
xticks( arange(5), ('Tom', 'Dick', 'Harry', 'Sally', 'Sue') )
```

The keyword args, if any, are `Text` properties. For example, to rotate long labels:

```
xticks( arange(12), calendar.month_name[1:13], rotation=17 )
```

`matplotlib.pyplot.ylabel(s, *args, **kwargs)`

Set the y axis label of the current axis.

Defaults override is:

```
override = {
    'fontsize'           : 'small',
    'verticalalignment'  : 'center',
    'horizontalalignment': 'right',
    'rotation'='vertical': }
```

See also:

`text()` For information on how override and the optional args work.

`matplotlib.pyplot.ylim(*args, **kwargs)`

Get or set the y -limits of the current axes.

```
ymin, ymax = ylim() # return the current ylim
ylim( (ymin, ymax) ) # set the ylim to ymin, ymax
ylim( ymin, ymax ) # set the ylim to ymin, ymax
```

If you do not specify args, you can pass the *ymin* and *ymax* as kwargs, e.g.:

```
ylim(ymax=3) # adjust the max leaving min unchanged
ylim(ymin=1) # adjust the min leaving max unchanged
```

Setting limits turns autoscaling off for the y-axis.

The new axis limits are returned as a length 2 tuple.

`matplotlib.pyplot.yscale(*args, **kwargs)`

Set the scaling of the y-axis.

call signature:

```
yscale(scale, **kwargs)
```

The available scales are: 'linear' | 'log' | 'symlog'

Different keywords may be accepted, depending on the scale:

'linear'

'log'

basex/basey: The base of the logarithm

nonposx/nonposy: ['mask' | 'clip'] non-positive values in *x* or *y* can be masked as invalid, or clipped to a very small positive number

subsx/subsy: Where to place the subticks between each major tick. Should be a sequence of integers. For example, in a log10 scale: [2, 3, 4, 5, 6, 7, 8, 9]

will place 8 logarithmically spaced minor ticks between each major tick.

'symlog'

basex/basey: The base of the logarithm

linthreshx/linthreshy: The range (*-x*, *x*) within which the plot is linear (to avoid having the plot go to infinity around zero).

subsx/subsy: Where to place the subticks between each major tick. Should be a sequence of integers. For example, in a log10 scale: [2, 3, 4, 5, 6, 7, 8, 9]

will place 8 logarithmically spaced minor ticks between each major tick.

linscalex/linscaley: This allows the linear range (*-linthresh* to *linthresh*) to be stretched relative to the logarithmic range. Its value is the number of decades to use for each half of the linear range. For example, when *linscale* == 1.0 (the default), the space used for the positive and negative halves of the linear range will be equal to one decade in the logarithmic range.

`matplotlib.pyplot.yticks(*args, **kwargs)`

Get or set the y-limits of the current tick locations and labels.

```
# return locs, labels where locs is an array of tick locations and  
# labels is an array of tick labels.
```

```
locs, labels = yticks()
```

```
# set the locations of the yticks
```

```
yticks( arange(6) )
```

```
# set the locations and labels of the yticks
```

```
yticks( arange(5), ('Tom', 'Dick', 'Harry', 'Sally', 'Sue') )
```

The keyword args, if any, are `Text` properties. For example, to rotate long labels:

```
yticks( arange(12), calendar.month_name[1:13], rotation=45 )
```

71.1 `matplotlib.sankey`

Module for creating Sankey diagrams using matplotlib

```
class matplotlib.sankey.Sankey(ax=None, scale=1.0, unit='', format='%G', gap=0.25, radius=0.1, shoulder=0.03, offset=0.15, head_angle=100, margin=0.4, tolerance=1e-06, **kwargs)
```

Sankey diagram in matplotlib

Sankey diagrams are a specific type of flow diagram, in which the width of the arrows is shown proportionally to the flow quantity. They are typically used to visualize energy or material or cost transfers between processes. [Wikipedia \(6/1/2011\)](#)

Create a new Sankey instance.

Optional keyword arguments:

Field	Description
<i>ax</i>	axes onto which the data should be plotted If <i>ax</i> isn't provided, new axes will be created.
<i>scale</i>	scaling factor for the flows <i>scale</i> sizes the width of the paths in order to maintain proper layout. The same scale is applied to all subdiagrams. The value should be chosen such that the product of the scale and the sum of the inputs is approximately 1.0 (and the product of the scale and the sum of the outputs is approximately -1.0).
<i>unit</i>	string representing the physical unit associated with the flow quantities If <i>unit</i> is None, then none of the quantities are labeled.
<i>format</i>	a Python number formatting string to be used in labeling the flow as a quantity (i.e., a number times a unit, where the unit is given)
<i>gap</i>	space between paths that break in/break away to/from the top or bottom
<i>radius</i>	inner radius of the vertical paths
<i>shoulder</i>	size of the shoulders of output arrows
<i>offset</i>	text offset (from the dip or tip of the arrow)
<i>head_angle</i>	angle of the arrow heads (and negative of the angle of the tails) [deg]
<i>margin</i>	minimum space between Sankey outlines and the edge of the plot area
<i>tolerance</i>	acceptable maximum of the magnitude of the sum of flows The magnitude of the sum of connected flows cannot be greater than <i>tolerance</i> .

The optional arguments listed above are applied to all subdiagrams so that there is consistent alignment and formatting.

If `Sankey` is instantiated with any keyword arguments other than those explicitly listed above (`**kwargs`), they will be passed to `add()`, which will create the first subdiagram.

In order to draw a complex Sankey diagram, create an instance of `Sankey` by calling it without any `kwargs`:

```
sankey = Sankey()
```

Then add simple Sankey sub-diagrams:

```
sankey.add() # 1
sankey.add() # 2
#...
sankey.add() # n
```

Finally, create the full diagram:

```
sankey.finish()
```

Or, instead, simply daisy-chain those calls:

```
Sankey().add().add... .add().finish()
```

See also:

`add()` `finish()`

Examples:

The default settings produce a diagram like this.

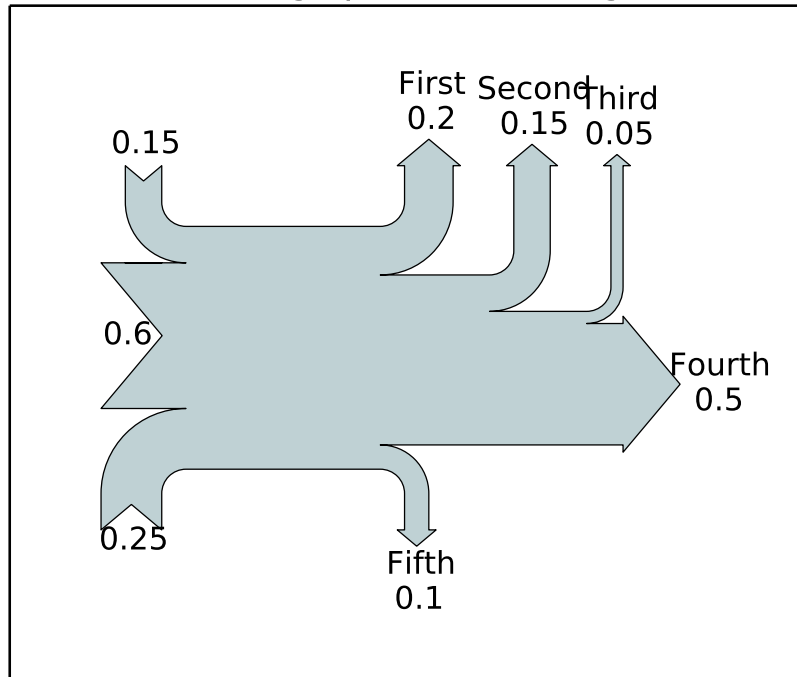

Flow Diagram of a Widget

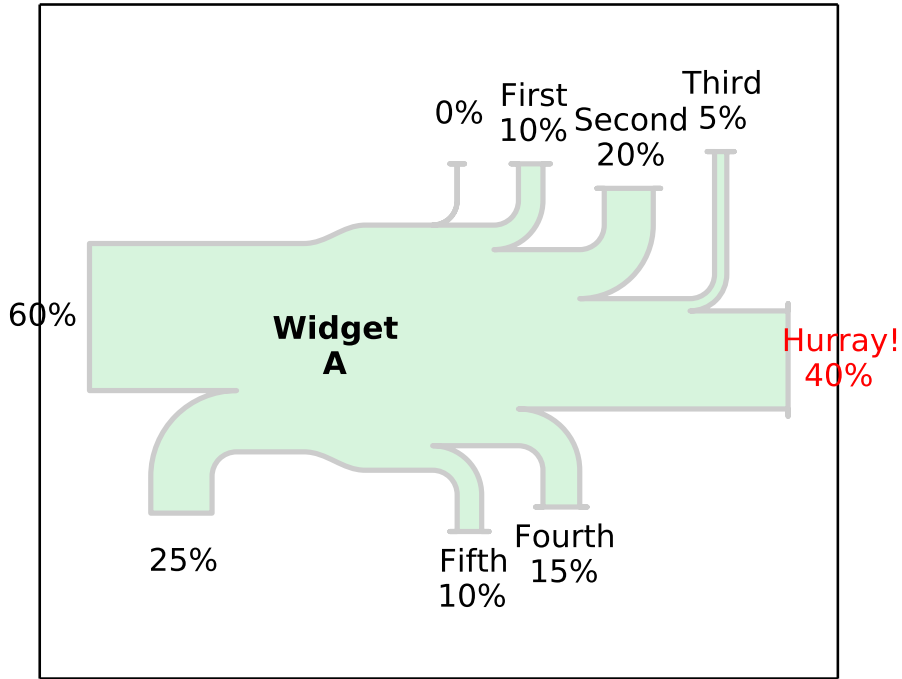

Two Systems

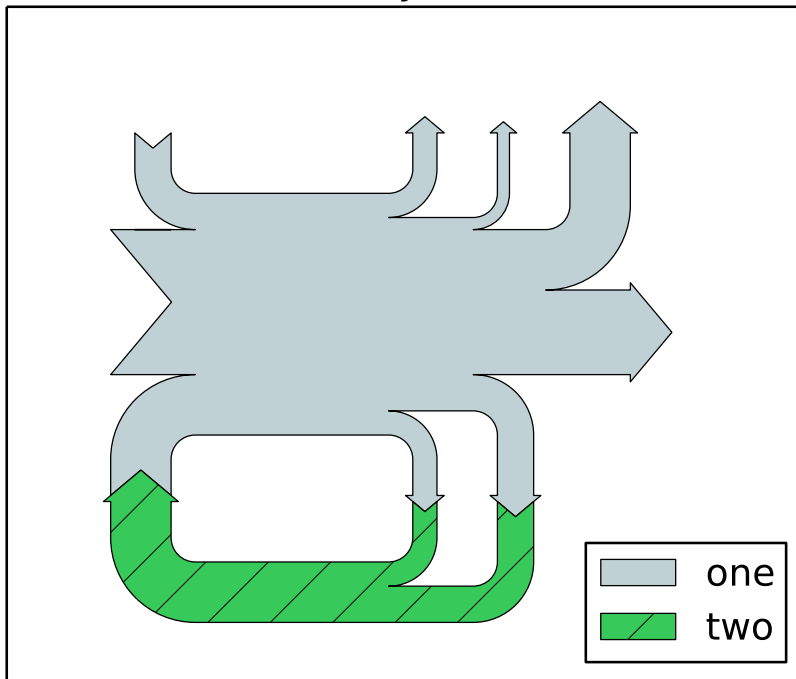

add(*patchlabel*='', *flows*=None, *orientations*=None, *labels*='', *trunklength*=1.0, *pathlengths*=0.25, *prior*=None, *connect*=(0, 0), *rotation*=0, ***kwargs*)
 Add a simple Sankey diagram with flows at the same hierarchical level.

Return value is the instance of `Sankey`.

Optional keyword arguments:

Key-word	Description
<i>patchlabel</i>	label to be placed at the center of the diagram Note: <i>label</i> (not <i>patchlabel</i>) will be passed to the patch through <i>**kwargs</i> and can be used to create an entry in the legend.
<i>flows</i>	array of flow values By convention, inputs are positive and outputs are negative.
<i>orientations</i>	list of orientations of the paths Valid values are 1 (from/to the top), 0 (from/to the left or right), or -1 (from/to the bottom). If <i>orientations</i> == 0, inputs will break in from the left and outputs will break away to the right.
<i>labels</i>	list of specifications of the labels for the flows Each value may be <i>None</i> (no labels), '' (just label the quantities), or a labeling string. If a single value is provided, it will be applied to all flows. If an entry is a non-empty string, then the quantity for the corresponding flow will be shown below the string. However, if the <i>unit</i> of the main diagram is <i>None</i> , then quantities are never shown, regardless of the value of this argument.
<i>trunklength</i>	length between the bases of the input and output groups
<i>pathlengths</i>	list of lengths of the arrows before break-in or after break-away If a single value is given, then it will be applied to the first (inside) paths on the top and bottom, and the length of all other arrows will be justified accordingly. The <i>pathlengths</i> are not applied to the horizontal inputs and outputs.
<i>priorconnect</i>	index of the prior diagram to which this diagram should be connected a (prior, this) tuple indexing the flow of the prior diagram and the flow of this diagram which should be connected If this is the first diagram or <i>prior</i> is <i>None</i> , <i>connect</i> will be ignored.
<i>rotation</i>	angle of rotation of the diagram [deg] <i>rotation</i> is ignored if this diagram is connected to an existing one (using <i>prior</i> and <i>connect</i>). The interpretation of the <i>orientations</i> argument will be rotated accordingly (e.g., if <i>rotation</i> == 90, an <i>orientations</i> entry of 1 means to/from the left).

Valid kwargs are `matplotlib.patches.PathPatch()` arguments:

Property	Description
<code>agg_filter</code>	unknown
<code>alpha</code>	float or None
<code>animated</code>	[True False]
<code>antialiased</code> or <code>aa</code>	[True False] or None for default
<code>axes</code>	an <code>Axes</code> instance
<code>clip_box</code>	a <code>matplotlib.transforms.Bbox</code> instance
<code>clip_on</code>	[True False]
<code>clip_path</code>	[(Path, Transform) Patch None]
<code>color</code>	matplotlib color spec
<code>contains</code>	a callable function
<code>edgecolor</code> or <code>ec</code>	mpl color spec, or None for default, or 'none' for no color
<code>facecolor</code> or <code>fc</code>	mpl color spec, or None for default, or 'none' for no color
<code>figure</code>	a <code>matplotlib.figure.Figure</code> instance
<code>fill</code>	[True False]
<code>gid</code>	an id string
<code>hatch</code>	['/' '\ ' ' ' '- ' '+ ' 'x' 'o' 'O' '.' '*']
<code>label</code>	string or anything printable with '%s' conversion.
<code>linestyle</code> or <code>ls</code>	['solid' 'dashed' 'dashdot' 'dotted']
<code>linewidth</code> or <code>lw</code>	float or None for default
<code>lod</code>	[True False]
<code>path_effects</code>	unknown
<code>picker</code>	[None float boolean callable]
<code>rasterized</code>	[True False None]
<code>sketch_params</code>	unknown
<code>snap</code>	unknown
<code>transform</code>	<code>Transform</code> instance
<code>url</code>	a url string
<code>visible</code>	[True False]
<code>zorder</code>	any number

As examples, `fill=False` and `label='A legend entry'`. By default, `facecolor='#bfd1d4'` (light blue) and `linewidth=0.5`.

The indexing parameters (*prior* and *connect*) are zero-based.

The flows are placed along the top of the diagram from the inside out in order of their index within the *flows* list or array. They are placed along the sides of the diagram from the top down and along the bottom from the outside in.

If the the sum of the inputs and outputs is nonzero, the discrepancy will appear as a cubic Bezier curve along the top and bottom edges of the trunk.

See also:

`finish()`

finish()

Adjust the axes and return a list of information about the Sankey subdiagram(s).

Return value is a list of subdiagrams represented with the following fields:

Field	Description
<i>patch</i>	Sankey outline (an instance of <code>PathPatch</code>)
<i>flows</i>	values of the flows (positive for input, negative for output)
<i>angles</i>	list of angles of the arrows [deg/90] For example, if the diagram has not been rotated, an input to the top side will have an angle of 3 (DOWN), and an output from the top side will have an angle of 1 (UP). If a flow has been skipped (because its magnitude is less than <i>tolerance</i>), then its angle will be <i>None</i> .
<i>tips</i>	array in which each row is an [x, y] pair indicating the positions of the tips (or “dips”) of the flow paths If the magnitude of a flow is less the <i>tolerance</i> for the instance of <code>Sankey</code> , the flow is skipped and its tip will be at the center of the diagram.
<i>text</i>	<code>Text</code> instance for the label of the diagram
<i>texts</i>	list of <code>Text</code> instances for the labels of flows

See also:

`add()`

72.1 `matplotlib.spines`

class `matplotlib.spines.Spine`(*axes*, *spine_type*, *path*, ***kwargs*)

Bases: `matplotlib.patches.Patch`

an axis spine – the line noting the data area boundaries

Spines are the lines connecting the axis tick marks and noting the boundaries of the data area. They can be placed at arbitrary positions. See function:[set_position](#) for more information.

The default position is (`'outward'`, `0`).

Spines are subclasses of class:[Patch](#), and inherit much of their behavior.

Spines draw a line or a circle, depending if function:[set_patch_line](#) or function:[set_patch_circle](#) has been called. Line-like is the default.

- *axes* : the Axes instance containing the spine
- *spine_type* : a string specifying the spine type
- *path* : the path instance used to draw the spine

Valid kwargs are:

Property	Description
<code>agg_filter</code>	unknown
<code>alpha</code>	float or None
<code>animated</code>	[True False]
<code>antialiased</code> or <code>aa</code>	[True False] or None for default
<code>axes</code>	an <code>Axes</code> instance
<code>clip_box</code>	a <code>matplotlib.transforms.Bbox</code> instance
<code>clip_on</code>	[True False]
<code>clip_path</code>	[(<code>Path</code> , <code>Transform</code>) <code>Patch</code> None]
<code>color</code>	matplotlib color spec
<code>contains</code>	a callable function
<code>edgecolor</code> or <code>ec</code>	mpl color spec, or None for default, or 'none' for no color
<code>facecolor</code> or <code>fc</code>	mpl color spec, or None for default, or 'none' for no color
<code>figure</code>	a <code>matplotlib.figure.Figure</code> instance
<code>fill</code>	[True False]
<code>gid</code>	an id string
<code>hatch</code>	['/' '\' ' ' '-' '+' 'x' 'o' 'O' '.' '*']
<code>label</code>	string or anything printable with '%s' conversion.
<code>linestyle</code> or <code>ls</code>	['solid' 'dashed' 'dashdot' 'dotted']
<code>linewidth</code> or <code>lw</code>	float or None for default
<code>lod</code>	[True False]
<code>path_effects</code>	unknown
<code>picker</code>	[None float boolean callable]
<code>rasterized</code>	[True False None]
<code>sketch_params</code>	unknown
<code>snap</code>	unknown
<code>transform</code>	<code>Transform</code> instance
<code>url</code>	a url string
<code>visible</code>	[True False]
<code>zorder</code>	any number

classmethod `circular_spine`(*axes*, *center*, *radius*, ***kwargs*)
 (staticmethod) Returns a circular `Spine`.

cla()
 Clear the current spine

draw(*artist*, *renderer*, **args*, ***kwargs*)

get_bounds()
 Get the bounds of the spine.

get_patch_transform()

get_path()

get_position()
 get the spine position

get_smart_bounds()

get whether the spine has smart bounds

get_spine_transform()

get the spine transform

is_frame_like()

return True if directly on axes frame

This is useful for determining if a spine is the edge of an old style MPL plot. If so, this function will return True.

classmethod linear_spine(*axes*, *spine_type*, *kwargs*)**

(staticmethod) Returns a linear [Spine](#).

register_axis(*axis*)

register an axis

An axis should be registered with its corresponding spine from the Axes instance. This allows the spine to clear any axis properties when needed.

set_bounds(*low*, *high*)

Set the bounds of the spine.

set_color(*c*)

Set the edgecolor.

ACCEPTS: matplotlib color arg or sequence of rgba tuples

See also:

set_facecolor(), **set_edgecolor()** For setting the edge or face color individually.

set_patch_circle(*center*, *radius*)

set the spine to be circular

set_patch_line()

set the spine to be linear

set_position(*position*)

set the position of the spine

Spine position is specified by a 2 tuple of (position type, amount). The position types are:

- ‘outward’ : place the spine out from the data area by the specified number of points. (Negative values specify placing the spine inward.)
- ‘axes’ : place the spine at the specified Axes coordinate (from 0.0-1.0).
- ‘data’ : place the spine at the specified data coordinate.

Additionally, shorthand notations define a special positions:

- ‘center’ -> (‘axes’, 0.5)
- ‘zero’ -> (‘data’, 0.0)

set_smart_bounds(*value*)

set the spine and associated axis to have smart bounds

73.1 `matplotlib.ticker`

73.1.1 Tick locating and formatting

This module contains classes to support completely configurable tick locating and formatting. Although the locators know nothing about major or minor ticks, they are used by the `Axis` class to support major and minor tick locating and formatting. Generic tick locators and formatters are provided, as well as domain specific custom ones..

Tick locating

The `Locator` class is the base class for all tick locators. The locators handle autoscaling of the view limits based on the data limits, and the choosing of tick locations. A useful semi-automatic tick locator is `MultipleLocator`. You initialize this with a base, eg 10, and it picks axis limits and ticks that are multiples of your base.

The `Locator` subclasses defined here are

`NullLocator` No ticks

`FixedLocator` Tick locations are fixed

`IndexLocator` locator for index plots (e.g., where $x = \text{range}(\text{len}(y))$)

`LinearLocator` evenly spaced ticks from min to max

`LogLocator` logarithmically ticks from min to max

`MultipleLocator`

ticks and range are a multiple of base; either integer or float

`OldAutoLocator` choose a `MultipleLocator` and dynamically reassign it for intelligent ticking during navigation

`MaxNLocator` finds up to a max number of ticks at nice locations

`AutoLocator` `MaxNLocator` with simple defaults. This is the default tick locator for most plotting.

AutoMinorLocator locator for minor ticks when the axis is linear and the major ticks are uniformly spaced. It subdivides the major tick interval into a specified number of minor intervals, defaulting to 4 or 5 depending on the major interval.

There are a number of locators specialized for date locations - see the dates module

You can define your own locator by deriving from `Locator`. You must override the `__call__` method, which returns a sequence of locations, and you will probably want to override the `autoscale` method to set the view limits from the data limits.

If you want to override the default locator, use one of the above or a custom locator and pass it to the x or y axis instance. The relevant methods are:

```
ax.xaxis.set_major_locator( xmajorLocator )
ax.xaxis.set_minor_locator( xminorLocator )
ax.yaxis.set_major_locator( ymajorLocator )
ax.yaxis.set_minor_locator( yminorLocator )
```

The default minor locator is the `NullLocator`, eg no minor ticks on by default.

Tick formatting

Tick formatting is controlled by classes derived from `Formatter`. The formatter operates on a single tick value and returns a string to the axis.

NullFormatter no labels on the ticks

IndexFormatter set the strings from a list of labels

FixedFormatter set the strings manually for the labels

FuncFormatter user defined function sets the labels

FormatStrFormatter use a sprintf format string

ScalarFormatter default formatter for scalars; autopick the fmt string

LogFormatter formatter for log axes

You can derive your own formatter from the `Formatter` base class by simply overriding the `__call__` method. The formatter class has access to the axis view and data limits.

To control the major and minor tick label formats, use one of the following methods:

```
ax.xaxis.set_major_formatter( xmajorFormatter )
ax.xaxis.set_minor_formatter( xminorFormatter )
ax.yaxis.set_major_formatter( ymajorFormatter )
ax.yaxis.set_minor_formatter( yminorFormatter )
```

See *pylab_examples-major_minor_demo1* for an example of setting major and minor ticks. See the `matplotlib.dates` module for more information and examples of using date locators and formatters.

class matplotlib.ticker.**TickHelper**

Bases: object

axis = None

create_dummy_axis(**kwargs)

set_axis(axis)

set_bounds(vmin, vmax)

set_data_interval(vmin, vmax)

set_view_interval(vmin, vmax)

class matplotlib.ticker.**Formatter**

Bases: matplotlib.ticker.TickHelper

Convert the tick location to a string

fix_minus(s)

some classes may want to replace a hyphen for minus with the proper unicode symbol as described [here](http://sourceforge.net/tracker/index.php?func=detail&aid=1962574&group_id=80706&atid=560720)

`<http://sourceforge.net/tracker/index.php?func=detail&aid=1962574&group_id=80706&atid=560720>`'_. The default is to do nothing

Note, if you use this method, e.g., in `format_data()` or call, you probably don't want to use it for `format_data_short()` since the toolbar uses this for interactive coord reporting and I doubt we can expect GUIs across platforms will handle the unicode correctly. So for now the classes that override `fix_minus()` should have an explicit `format_data_short()` method

format_data(value)

format_data_short(value)

return a short string version

get_offset()

locs = []

set_locs(locs)

class matplotlib.ticker.**FixedFormatter**(*seq*)

Bases: matplotlib.ticker.Formatter

Return fixed strings for tick labels

seq is a sequence of strings. For positions $i < \text{len}(\text{seq})$ return *seq*[*i*] regardless of *x*. Otherwise return ""

get_offset()

set_offset_string(*ofs*)

class matplotlib.ticker.**NullFormatter**

Bases: matplotlib.ticker.Formatter

Always return the empty string

class matplotlib.ticker.**FuncFormatter**(*func*)

Bases: matplotlib.ticker.Formatter

User defined function for formatting

class matplotlib.ticker.**FormatStrFormatter**(*fmt*)

Bases: matplotlib.ticker.Formatter

Use a format string to format the tick

class matplotlib.ticker.**ScalarFormatter**(*useOffset=True*, *useMathText=None*, *useLocale=None*)

Bases: matplotlib.ticker.Formatter

Tick location is a plain old number. If *useOffset==True* and the data range is much smaller than the data average, then an offset will be determined such that the tick labels are meaningful. Scientific notation is used for data $< 10^{-n}$ or data $\geq 10^m$, where *n* and *m* are the power limits set using *set_powerlimits((n,m))*. The defaults for these are controlled by the axes.formatter.limits rc parameter.

fix_minus(*s*)

use a unicode minus rather than hyphen

format_data(*value*)

return a formatted string representation of a number

format_data_short(*value*)

return a short formatted string representation of a number

get_offset()

Return scientific notation, plus offset

get_useLocale()

get_useOffset()

pprint_val(*x*)

set_locs(*locs*)

set the locations of the ticks

set_powerlimits(*lims*)

Sets size thresholds for scientific notation.

e.g., `formatter.set_powerlimits((-3, 4))` sets the pre-2007 default in which scientific notation is used for numbers less than $1e^{-3}$ or greater than $1e^4$. See also `set_scientific()`.

set_scientific(*b*)

True or False to turn scientific notation on or off see also `set_powerlimits()`

set_useLocale(*val*)

set_useOffset(*val*)

useLocale None

useOffset None

class `matplotlib.ticker.LogFormatter`(*base=10.0, labelOnlyBase=True*)

Bases: `matplotlib.ticker.Formatter`

Format values for log axis;

base is used to locate the decade tick, which will be the only one to be labeled if *labelOnlyBase* is False

base(*base*)

change the *base* for labeling - warning: should always match the base used for `LogLocator`

format_data(*value*)

format_data_short(*value*)

return a short formatted string representation of a number

label_minor(*labelOnlyBase*)

switch on/off minor ticks labeling

pprint_val(*x, d*)

class `matplotlib.ticker.LogFormatterExponent`(*base=10.0, labelOnlyBase=True*)

Bases: `matplotlib.ticker.LogFormatter`

Format values for log axis; using `exponent = log_base(value)`

base is used to locate the decade tick, which will be the only one to be labeled if *labelOnlyBase* is False

class matplotlib.ticker.**LogFormatterMathText**(*base=10.0, labelOnlyBase=True*)

Bases: matplotlib.ticker.LogFormatter

Format values for log axis; using `exponent = log_base(value)`

base is used to locate the decade tick, which will be the only one to be labeled if *labelOnlyBase* is `False`

class matplotlib.ticker.**Locator**

Bases: matplotlib.ticker.TickHelper

Determine the tick locations;

Note, you should not use the same locator between different `Axis` because the locator stores references to the `Axis` data and view limits

MAXTICKS = 1000

autoscale()

autoscale the view limits

pan(*numsteps*)

Pan numticks (can be positive or negative)

raise_if_exceeds(*locs*)

raise a `RuntimeError` if `Locator` attempts to create more than `MAXTICKS` `locs`

refresh()

refresh internal information based on current lim

tick_values(*vmin, vmax*)

Return the values of the located ticks given **vmin** and **vmax**.

Note: To get tick locations with the `vmin` and `vmax` values defined automatically for the associated `axis` simply call the `Locator` instance:

```
>>> print(type(loc))
<type 'Locator'>
>>> print(loc())
[1, 2, 3, 4]
```

view_limits(*vmin, vmax*)

select a scale for the range from `vmin` to `vmax`

Normally this method is overridden by subclasses to change locator behaviour.

zoom(*direction*)

Zoom in/out on axis; if `direction` is `>0` zoom in, else zoom out

class matplotlib.ticker.**IndexLocator**(*base, offset*)

Bases: matplotlib.ticker.Locator

Place a tick on every multiple of some base number of points plotted, eg on every 5th point. It is assumed that you are doing index plotting; ie the axis is `0, len(data)`. This is mainly useful for x ticks.

place ticks on the i -th data points where $(i - \text{offset}) \% \text{base} == 0$

tick_values(*vmin*, *vmax*)

class matplotlib.ticker.**FixedLocator**(*locs*, *nbins=None*)

Bases: matplotlib.ticker.Locator

Tick locations are fixed. If *nbins* is not *None*, the array of possible positions will be subsampled to keep the number of ticks $\leq \text{nbins} + 1$. The subsampling will be done so as to include the smallest absolute value; for example, if zero is included in the array of possibilities, then it is guaranteed to be one of the chosen ticks.

tick_values(*vmin*, *vmax*)

” Return the locations of the ticks.

Note: Because the values are fixed, *vmin* and *vmax* are not used in this method.

class matplotlib.ticker.**NullLocator**

Bases: matplotlib.ticker.Locator

No ticks

tick_values(*vmin*, *vmax*)

” Return the locations of the ticks.

Note: Because the values are *Null*, *vmin* and *vmax* are not used in this method.

class matplotlib.ticker.**LinearLocator**(*numticks=None*, *presets=None*)

Bases: matplotlib.ticker.Locator

Determine the tick locations

The first time this function is called it will try to set the number of ticks to make a nice tick partitioning. Thereafter the number of ticks will be fixed so that interactive navigation will be nice

Use *presets* to set *locs* based on *lom*. A dict mapping *vmin*, *vmax*->*locs*

tick_values(*vmin*, *vmax*)

view_limits(*vmin*, *vmax*)

Try to choose the view limits intelligently

class matplotlib.ticker.**LogLocator**(*base=10.0*, *subs=[1.0]*, *numdecs=4*, *numticks=15*)

Bases: matplotlib.ticker.Locator

Determine the tick locations for log axes

place ticks on the location= $\text{base}^{**i} * \text{subs}[j]$

base(*base*)

set the base of the log scaling (major tick every base^{**i} , *i* integer)

subs(*subs*)
set the minor ticks the log scaling every $\text{base}^{**i} * \text{subs}[j]$

tick_values(*vmin*, *vmax*)

view_limits(*vmin*, *vmax*)
Try to choose the view limits intelligently

class matplotlib.ticker.**AutoLocator**
Bases: matplotlib.ticker.MaxNLocator

class matplotlib.ticker.**MultipleLocator**(*base=1.0*)
Bases: matplotlib.ticker.Locator
Set a tick on every integer that is multiple of base in the view interval

tick_values(*vmin*, *vmax*)

view_limits(*dmin*, *dmax*)
Set the view limits to the nearest multiples of base that contain the data

class matplotlib.ticker.**MaxNLocator**(*args, **kwargs)
Bases: matplotlib.ticker.Locator

Select no more than N intervals at nice locations.

Keyword args:

nbins Maximum number of intervals; one less than max number of ticks.

steps Sequence of nice numbers starting with 1 and ending with 10; e.g., [1, 2, 4, 5, 10]

integer If True, ticks will take only integer values.

symmetric If True, autoscaling will result in a range symmetric about zero.

prune ['lower' | 'upper' | 'both' | None] Remove edge ticks – useful for stacked or ganged plots where the upper tick of one axes overlaps with the lower tick of the axes above it. If `prune=='lower'`, the smallest tick will be removed. If `prune=='upper'`, the largest tick will be removed. If `prune=='both'`, the largest and smallest ticks will be removed. If `prune==None`, no ticks will be removed.

bin_boundaries(*vmin*, *vmax*)

default_params = {'trim': True, 'nbins': 10, 'steps': None, 'prune': None, 'integer': False, 'symmetric': False}

set_params(**kwargs)

tick_values(*vmin*, *vmax*)

view_limits(*dmin*, *dmax*)

class matplotlib.ticker.**AutoMinorLocator**(*n=None*)
Bases: matplotlib.ticker.Locator

Dynamically find minor tick positions based on the positions of major ticks. Assumes the scale is linear and major ticks are evenly spaced.

n is the number of subdivisions of the interval between major ticks; e.g., $n=2$ will place a single minor tick midway between major ticks.

If n is omitted or None, it will be set to 5 or 4.

tick_values(*vmin*, *vmax*)

74.1 matplotlib.tight_layout

This module provides routines to adjust subplot params so that subplots are nicely fit in the figure. In doing so, only axis labels, tick labels and axes titles are currently considered.

Internally, it assumes that the margins (`left_margin`, etc.) which are differences between `ax.get_tightbbox` and `ax.bbox` are independent of axes position. This may fail if `Axes.adjustable` is `datalim`. Also, This will fail for some cases (for example, left or right margin is affected by `xlabel`).

```
matplotlib.tight_layout.auto_adjust_subplotpars(fig,          renderer,      nrows_ncols,  
                                                  num1num2_list,      subplot_list,  
                                                  ax_bbox_list=None,  pad=1.08,  
                                                  h_pad=None,        w_pad=None,  
                                                  rect=None)
```

Return a dictionary of subplot parameters so that spacing between subplots are adjusted. Note that this function ignore geometry information of subplot itself, but uses what is given by `nrows_ncols` and `num1num2_list` parameteres. Also, the results could be incorrect if some subplots have `adjustable=datalim`.

Parameters:

nrows_ncols number of rows and number of columns of the grid.

num1num2_list list of numbers specifying the area occupied by the subplot

subplot_list list of subplots that will be used to calculate optimal subplot_params.

pad [float] padding between the figure edge and the edges of subplots, as a fraction of the font-size.

h_pad, w_pad [float]

padding (height/width) between edges of adjacent subplots. Defaults to `pad_inches`.

rect [left, bottom, right, top] in normalized (0, 1) figure coordinates.

```
matplotlib.tight_layout.get_renderer(fig)
```

```
matplotlib.tight_layout.get_subplotspec_list(axes_list, grid_spec=None)
```

Return a list of `subplotspec` from the given list of axes. For an instance of axes that does not support `subplotspec`, `None` is inserted in the list.

If `grid_spec` is given, `None` is inserted for those not from the given `grid_spec`.

`matplotlib.tight_layout.get_tight_layout_figure`(*fig*, *axes_list*, *subplotspec_list*, *renderer*, *pad*=1.08, *h_pad*=None, *w_pad*=None, *rect*=None)

Return subplot parameters for tight-laid-out-figure with specified padding.

Parameters:

fig : figure instance

axes_list : a list of axes

subplotspec_list [a list of `subplotspec` associated with each] axes in *axes_list*

renderer : renderer instance

pad [float] padding between the figure edge and the edges of subplots, as a fraction of the font-size.

h_pad, *w_pad* [float] padding (height/width) between edges of adjacent subplots. Defaults to `pad_inches`.

rect [if `rect` is given, it is interpreted as a rectangle] (left, bottom, right, top) in the normalized figure coordinate that the whole subplots area (including labels) will fit into. Default is (0, 0, 1, 1).

TRIANGULAR GRIDS

75.1 `matplotlib.tri`

Unstructured triangular grid functions.

class `matplotlib.tri.Triangulation`(*x*, *y*, *triangles=None*, *mask=None*)

An unstructured triangular grid consisting of *npoints* points and *ntri* triangles. The triangles can either be specified by the user or automatically generated using a Delaunay triangulation.

Read-only attributes:

x: array of shape (*npoints*). x-coordinates of grid points.

y: array of shape (*npoints*). y-coordinates of grid points.

triangles: integer array of shape (*ntri*,3). For each triangle, the indices of the three points that make up the triangle, ordered in an anticlockwise manner.

mask: optional boolean array of shape (*ntri*). Which triangles are masked out.

edges: integer array of shape (?,2). All edges of non-masked triangles. Each edge is the start point index and end point index. Each edge (start,end and end,start) appears only once.

neighbors: integer array of shape (*ntri*,3). For each triangle, the indices of the three triangles that share the same edges, or -1 if there is no such neighboring triangle. `neighbors[i,j]` is the triangle that is the neighbor to the edge from point index `triangles[i,j]` to point index `triangles[i,(j+1)%3]`.

For a `Triangulation` to be valid it must not have duplicate points, triangles formed from colinear points, or overlapping triangles.

calculate_plane_coefficients(*z*)

Calculate plane equation coefficients for all unmasked triangles from the point (*x*,*y*) coordinates and specified *z*-array of shape (*npoints*). Returned array has shape (*npoints*,3) and allows *z*-value at (*x*,*y*) position in triangle *tri* to be calculated using $z = \text{array}[\text{tri},0]*x + \text{array}[\text{tri},1]*y + \text{array}[\text{tri},2]$.

static get_from_args_and_kwargs(**args*, ***kwargs*)

Return a `Triangulation` object from the *args* and *kwargs*, and the remaining *args* and *kwargs* with the consumed values removed.

There are two alternatives: either the first argument is a `Triangulation` object, in which case it is returned, or the *args* and *kwargs* are sufficient to create a new `Triangulation` to return. In the latter case, see `Triangulation.__init__` for the possible *args* and *kwargs*.

get_masked_triangles()

Return an array of triangles that are not masked.

get_trifinder()

Return the default `matplotlib.tri.TriFinder` of this triangulation, creating it if necessary. This allows the same `TriFinder` object to be easily shared.

set_mask(*mask*)

Set or clear the mask array. This is either `None`, or a boolean array of shape `(ntri)`.

class matplotlib.tri.TriFinder(*triangulation*)

Abstract base class for classes used to find the triangles of a `Triangulation` in which `(x,y)` points lie.

Rather than instantiate an object of a class derived from `TriFinder`, it is usually better to use the function `matplotlib.tri.Triangulation.get_trifinder()`.

Derived classes implement `__call__(x,y)` where `x,y` are `array_like` point coordinates of the same shape.

class matplotlib.tri.TrapezoidMapTriFinder(*triangulation*)

Bases: `matplotlib.tri.trifinder.TriFinder`

`TriFinder` class implemented using the trapezoid map algorithm from the book “Computational Geometry, Algorithms and Applications”, second edition, by M. de Berg, M. van Kreveld, M. Overmars and O. Schwarzkopf.

The triangulation must be valid, i.e. it must not have duplicate points, triangles formed from colinear points, or overlapping triangles. The algorithm has some tolerance to triangles formed from colinear points, but this should not be relied upon.

__call__(*x, y*)

Return an array containing the indices of the triangles in which the specified `x,y` points lie, or `-1` for points that do not lie within a triangle.

`x, y` are `array_like` `x` and `y` coordinates of the same shape and any number of dimensions.

Returns integer array with the same shape and `x` and `y`.

class matplotlib.tri.TriInterpolator(*triangulation, z, trifinder=None*)

Abstract base class for classes used to perform interpolation on triangular grids.

Derived classes implement the following methods:

- `__call__(x, y)`, where `x, y` are `array_like` point coordinates of the same shape, and that returns a masked array of the same shape containing the interpolated `z`-values.
- `gradient(x, y)`, where `x, y` are `array_like` point coordinates of the same shape, and that returns a list of 2 masked arrays of the same shape containing the 2 derivatives of the interpolator (derivatives of interpolated `z` values with respect to `x` and `y`).

class matplotlib.tri.LinearTriInterpolator(*triangulation, z, trifinder=None*)

Bases: `matplotlib.tri.triinterpolate.TriInterpolator`

A `LinearTriInterpolator` performs linear interpolation on a triangular grid.

Each triangle is represented by a plane so that an interpolated value at point `(x,y)` lies on the plane of the triangle containing `(x,y)`. Interpolated values are therefore continuous across the triangulation, but their first derivatives are discontinuous at edges between triangles.

Parameters `triangulation` : `Triangulation` object

The triangulation to interpolate over.
z : array_like of shape (npoints,)
 Array of values, defined at grid points, to interpolate between.
trifinder : `TriFinder` object, optional
 If this is not specified, the Triangulation's default `TriFinder` will be used by calling `matplotlib.tri.Triangulation.get_trifinder()`.

Methods

<code>__call__</code> (x, y)	Returns interpolated values at x,y points	
<code>gradient</code> (x, y)	Returns interpolated derivatives at x,y points	

`__call__` (x, y)

Returns a masked array containing interpolated values at the specified x,y points.

Parameters **x, y** : array-like

x and y coordinates of the same shape and any number of dimensions.

Returns **z** : `np.ma.array`

Masked array of the same shape as x and y ; values corresponding to (x, y) points outside of the triangulation are masked out.

`gradient` (x, y)

Returns a list of 2 masked arrays containing interpolated derivatives at the specified x,y points.

Parameters **x, y** : array-like

x and y coordinates of the same shape and any number of dimensions.

Returns **dzdx, dzdy** : `np.ma.array`

2 masked arrays of the same shape as x and y ; values corresponding to (x,y) points outside of the triangulation are masked out. The first returned array contains the values of $\frac{\partial z}{\partial x}$ and the second those of $\frac{\partial z}{\partial y}$.

class `matplotlib.tri.CubicTriInterpolator`(*triangulation, z, kind='min_E', trifinder=None, dz=None*)

Bases: `matplotlib.tri.triinterpolate.TriInterpolator`

A `CubicTriInterpolator` performs cubic interpolation on triangular grids.

In one-dimension - on a segment - a cubic interpolating function is defined by the values of the function and its derivative at both ends. This is almost the same in 2-d inside a triangle, except that the values of the function and its 2 derivatives have to be defined at each triangle node.

The `CubicTriInterpolator` takes the value of the function at each node - provided by the user - and internally computes the value of the derivatives, resulting in a smooth interpolation. (As a special feature, the user can also impose the value of the derivatives at each node, but this is not supposed to be the common usage.)

Parameters **triangulation** : `Triangulation` object

The triangulation to interpolate over.

z : array_like of shape (npoints,)

Array of values, defined at grid points, to interpolate between.

kind : { 'min_E', 'geom', 'user' }, optional

Choice of the smoothing algorithm, in order to compute the interpolant derivatives (defaults to 'min_E'):

- if 'min_E': (default) The derivatives at each node is computed to minimize a bending energy.
- if 'geom': The derivatives at each node is computed as a weighted average of relevant triangle normals. To be used for speed optimization (large grids).
- if 'user': The user provides the argument *dz*, no computation is hence needed.

trifinder : `TriFinder` object, optional

If not specified, the Triangulation's default TriFinder will be used by calling `matplotlib.tri.Triangulation.get_trifinder()`.

dz : tuple of array_likes (*dzdx*, *dzdy*), optional

Used only if *kind* = 'user'. In this case *dz* must be provided as (*dzdx*, *dzdy*) where *dzdx*, *dzdy* are arrays of the same shape as *z* and are the interpolant first derivatives at the *triangulation* points.

Notes

This note is a bit technical and details the way a `CubicTriInterpolator` computes a cubic interpolation.

The interpolation is based on a Clough-Tocher subdivision scheme of the *triangulation* mesh (to make it clearer, each triangle of the grid will be divided in 3 child-triangles, and on each child triangle the interpolated function is a cubic polynomial of the 2 coordinates). This technique originates from FEM (Finite Element Method) analysis; the element used is a reduced Hsieh-Clough-Tocher (HCT) element. Its shape functions are described in [R1]. The assembled function is guaranteed to be C1-smooth, i.e. it is continuous and its first derivatives are also continuous (this is easy to show inside the triangles but is also true when crossing the edges).

In the default case (*kind* = 'min_E'), the interpolant minimizes a curvature energy on the functional space generated by the HCT element shape functions - with imposed values but arbitrary derivatives at each node. The minimized functional is the integral of the so-called total curvature (implementation based on an algorithm from [R2] - PCG sparse solver):

$$E(z) = \frac{1}{2} \int_{\Omega} \left(\left(\frac{\partial^2 z}{\partial x^2} \right)^2 + \left(\frac{\partial^2 z}{\partial y^2} \right)^2 + 2 \left(\frac{\partial^2 z}{\partial y \partial x} \right)^2 \right) dx dy \quad (75.1)$$

If the case *kind* = 'geom' is chosen by the user, a simple geometric approximation is used (weighted average of the triangle normal vectors), which could improve speed on very large grids.

References

[R1], [R2]

Methods

<code>__call__(x, y)</code>	Returns interpolated values at x,y points
<code>gradient(x, y)</code>	Returns interpolated derivatives at x,y points

`__call__(x, y)`

Returns a masked array containing interpolated values at the specified x,y points.

Parameters `x, y` : array-like

x and y coordinates of the same shape and any number of dimensions.

Returns `z` : np.ma.array

Masked array of the same shape as x and y ; values corresponding to (x, y) points outside of the triangulation are masked out.

`gradient(x, y)`

Returns a list of 2 masked arrays containing interpolated derivatives at the specified x,y points.

Parameters `x, y` : array-like

x and y coordinates of the same shape and any number of dimensions.

Returns `dzdx, dzdy` : np.ma.array

2 masked arrays of the same shape as x and y ; values corresponding to (x,y) points outside of the triangulation are masked out. The first returned array contains the values of $\frac{\partial z}{\partial x}$ and the second those of $\frac{\partial z}{\partial y}$.

Examples

An example of effective application is shown below (plot of the direction of the vector field derivated from a known potential field):

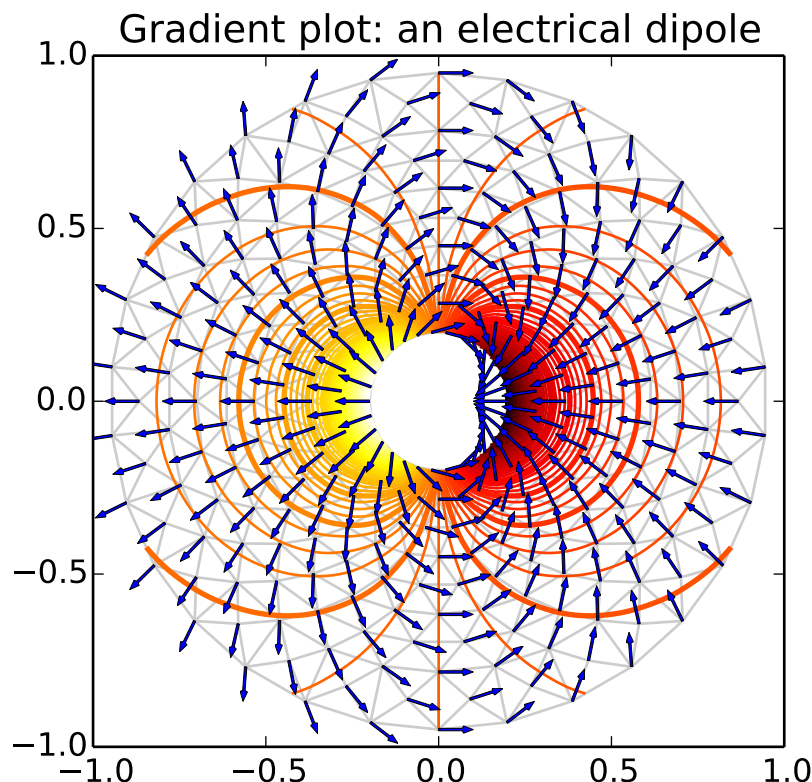

class matplotlib.tri.**TriRefiner**(*triangulation*)

Abstract base class for classes implementing mesh refinement.

A `TriRefiner` encapsulates a `Triangulation` object and provides tools for mesh refinement and interpolation.

Derived classes must implement:

- `refine_triangulation(return_tri_index=False, **kwargs)`, where the optional keyword arguments *kwargs* are defined in each `TriRefiner` concrete implementation, and which returns :
 - a refined triangulation
 - optionally (depending on *return_tri_index*), for each point of the refined triangulation: the index of the initial triangulation triangle to which it belongs.
- `refine_field(z, triinterpolator=None, **kwargs)`, where:
 - z* array of field values (to refine) defined at the base triangulation nodes
 - triinterpolator* is a `TriInterpolator` (optional)
 - the other optional keyword arguments *kwargs* are defined in each `TriRefiner` concrete implementation
 and which returns (as a tuple) a refined triangular mesh and the interpolated values of the field at the refined triangulation nodes.

class matplotlib.tri.**UniformTriRefiner**(*triangulation*)

Bases: matplotlib.tri.trirefine.TriRefiner

Uniform mesh refinement by recursive subdivisions.

Parameters triangulation : `Triangulation`

The encapsulated triangulation (to be refined)

refine_field(*z*, *triinterpolator=None*, *subdiv=3*)

Refines a field defined on the encapsulated triangulation.

Returns *refi_tri* (refined triangulation), *refi_z* (interpolated values of the field at the node of the refined triangulation).

Parameters z : 1d-array-like of length *n_points*

Values of the field to refine, defined at the nodes of the encapsulated triangulation. (*n_points* is the number of points in the initial triangulation)

triinterpolator : `TriInterpolator`, optional

Interpolator used for field interpolation. If not specified, a `CubicTriInterpolator` will be used.

subdiv : integer, optional

Recursion level for the subdivision. Defaults to 3. Each triangle will be divided into $4^{**subdiv}$ child triangles.

Returns refi_tri : `Triangulation` object

The returned refined triangulation

refi_z : 1d array of length: *refi_tri* node count.

The returned interpolated field (at *refi_tri* nodes)

Examples

The main application of this method is to plot high-quality iso-contours on a coarse triangular grid (e.g., triangulation built from relatively sparse test data):

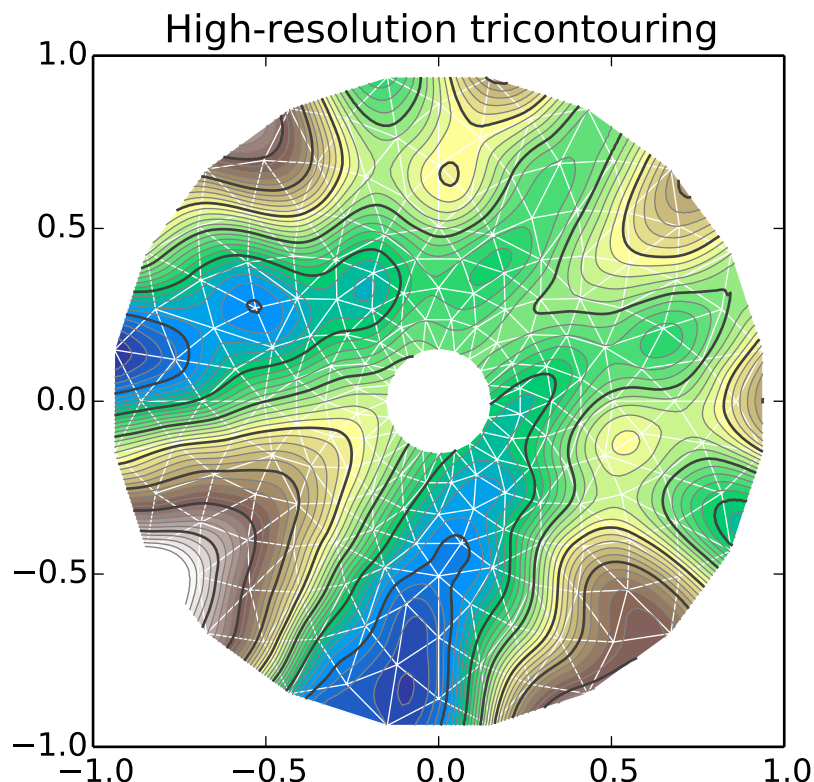

refine_triangulation(*return_tri_index=False, subdiv=3*)

Computes an uniformly refined triangulation *refi_triangulation* of the encapsulated triangulation.

This function refines the encapsulated triangulation by splitting each father triangle into 4 child sub-triangles built on the edges midside nodes, recursively (level of recursion *subdiv*). In the end, each triangle is hence divided into $4^{**}subdiv$ child triangles. The default value for *subdiv* is 3 resulting in 64 refined subtriangles for each triangle of the initial triangulation.

Parameters **return_tri_index** : boolean, optional

Boolean indicating whether an index table indicating the father triangle index of each point will be returned. Default value False.

subdiv : integer, optional

Recursion level for the subdivision. Defaults value 3. Each triangle will be divided into $4^{**}subdiv$ child triangles.

Returns **refi_triangulation** : **Triangulation**

The returned refined triangulation

found_index : array-like of integers

Index of the initial triangulation containing triangle, for each point of *refi_triangulation*. Returned only if *return_tri_index* is set to True.

class `matplotlib.tri.TriAnalyzer`(*triangulation*)

Define basic tools for triangular mesh analysis and improvement.

A TriAnalyzer encapsulates a `Triangulation` object and provides basic tools for mesh analysis and mesh improvement.

Parameters triangulation : `Triangulation` object

The encapsulated triangulation to analyze.

Attributes

`scale_factors` Factors to rescale the triangulation into a unit square.

circle_ratios(*rescale=True*)

Returns a measure of the triangulation triangles flatness.

The ratio of the incircle radius over the circumcircle radius is a widely used indicator of a triangle flatness. It is always ≤ 0.5 and $= 0.5$ only for equilateral triangles. Circle ratios below 0.01 denote very flat triangles.

To avoid unduly low values due to a difference of scale between the 2 axis, the triangular mesh can first be rescaled to fit inside a unit square with `scale_factors` (Only if *rescale* is True, which is its default value).

Parameters rescale : boolean, optional

If True, a rescaling will be internally performed (based on `scale_factors`, so that the (unmasked) triangles fit exactly inside a unit square mesh. Default is True.

Returns circle_ratios : masked array

Ratio of the incircle radius over the circumcircle radius, for each 'rescaled' triangle of the encapsulated triangulation. Values corresponding to masked triangles are masked out.

get_flat_tri_mask(*min_circle_ratio=0.01, rescale=True*)

Eliminates excessively flat border triangles from the triangulation.

Returns a mask *new_mask* which allows to clean the encapsulated triangulation from its border-located flat triangles (according to their `circle_ratios()`). This mask is meant to be subsequently applied to the triangulation using `matplotlib.tri.Triangulation.set_mask()`. *new_mask* is an extension of the initial triangulation mask in the sense that an initially masked triangle will remain masked.

The *new_mask* array is computed recursively ; at each step flat triangles are removed only if they share a side with the current mesh border. Thus no new holes in the triangulated domain will be created.

Parameters min_circle_ratio : float, optional

Border triangles with incircle/circumcircle radii ratio r/R will be removed if $r/R < min_circle_ratio$. Default value: 0.01

rescale : boolean, optional

If True, a rescaling will first be internally performed (based on `scale_factors`), so that the (unmasked) triangles fit exactly inside a unit square mesh. This rescaling accounts for the difference of scale which might exist between the 2 axis. Default

(and recommended) value is True.

Returns new_mask : array-like of booleans

Mask to apply to encapsulated triangulation. All the initially masked triangles remain masked in the *new_mask*.

Notes

The rationale behind this function is that a Delaunay triangulation - of an unstructured set of points - sometimes contains almost flat triangles at its border, leading to artifacts in plots (especially for high-resolution contouring). Masked with computed *new_mask*, the encapsulated triangulation would contain no more unmasked border triangles with a circle ratio below *min_circle_ratio*, thus improving the mesh quality for subsequent plots or interpolation.

Examples

Please refer to the following illustrating example:

Filtering a Delaunay mesh (application to high-resolution tricontouring)

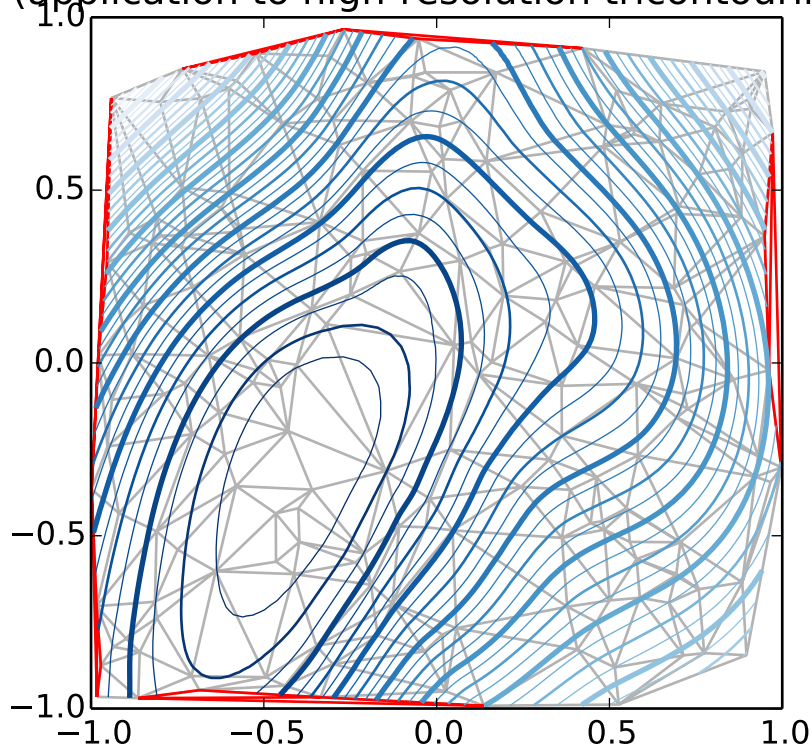

scale_factors None

Factors to rescale the triangulation into a unit square.

Returns *k*, tuple of 2 scale factors.

Returns k : tuple of 2 floats (kx, ky)

Tuple of floats that would rescale the triangulation :
[triangulation.x * kx, triangulation.y * ky]
fits exactly inside a unit square.

76.1 matplotlib.units

The classes here provide support for using custom classes with matplotlib, eg those that do not expose the array interface but know how to convert themselves to arrays. It also supports classes with units and units conversion. Use cases include converters for custom objects, eg a list of datetime objects, as well as for objects that are unit aware. We don't assume any particular units implementation, rather a units implementation must provide a ConversionInterface, and register with the Registry converter dictionary. For example, here is a complete implementation which supports plotting with native datetime objects:

```
import matplotlib.units as units
import matplotlib.dates as dates
import matplotlib.ticker as ticker
import datetime

class DateConverter(units.ConversionInterface):

    @staticmethod
    def convert(value, unit, axis):
        'convert value to a scalar or array'
        return dates.date2num(value)

    @staticmethod
    def axisinfo(unit, axis):
        'return major and minor tick locators and formatters'
        if unit != 'date': return None
        majloc = dates.AutoDateLocator()
        majfmt = dates.AutoDateFormatter(majloc)
        return AxisInfo(majloc=majloc,
                        majfmt=majfmt,
                        label='date')

    @staticmethod
    def default_units(x, axis):
        'return the default unit for x or None'
        return 'date'

# finally we register our object type with a converter
units.registry[datetime.date] = DateConverter()
```

class matplotlib.units.AxisInfo(*majloc=None, minloc=None, majfmt=None, minfmt=None, label=None, default_limits=None*)

information to support default axis labeling and tick labeling, and default limits

majloc and *minloc*: TickLocators for the major and minor ticks *majfmt* and *minfmt*: TickFormatters for the major and minor ticks *label*: the default axis label *default_limits*: the default min, max of the axis if no data is present If any of the above are None, the axis will simply use the default

class matplotlib.units.ConversionInterface

The minimal interface for a converter to take custom instances (or sequences) and convert them to values mpl can use

static axisinfo(*unit, axis*)

return an units.AxisInfo instance for axis with the specified units

static convert(*obj, unit, axis*)

convert obj using unit for the specified axis. If obj is a sequence, return the converted sequence. The output must be a sequence of scalars that can be used by the numpy array layer

static default_units(*x, axis*)

return the default unit for x or None for the given axis

static is_numlike(*x*)

The matplotlib datalim, autoscaling, locators etc work with scalars which are the units converted to floats given the current unit. The converter may be passed these floats, or arrays of them, even when units are set. Derived conversion interfaces may opt to pass plain-ol unitless numbers through the conversion interface and this is a helper function for them.

class matplotlib.units.Registry

Bases: dict

register types with conversion interface

get_converter(*x*)

get the converter interface instance for x, or None

77.1 matplotlib.widgets

77.1.1 GUI Neutral widgets

Widgets that are designed to work for any of the GUI backends. All of these widgets require you to pre-define an `matplotlib.axes.Axes` instance and pass that as the first arg. matplotlib doesn't try to be too smart with respect to layout – you will have to figure out how wide and tall you want your Axes to be to accommodate your widget.

class `matplotlib.widgets.AxesWidget(ax)`

Bases: `matplotlib.widgets.Widget`

Widget that is connected to a single `Axes`.

Attributes:

ax [`Axes`] The parent axes for the widget

canvas [`FigureCanvasBase` subclass] The parent figure canvas for the widget.

active [bool] If False, the widget does not respond to events.

connect_event(event, callback)

Connect callback with an event.

This should be used in lieu of `figure.canvas.mpl_connect` since this function stores call back ids for later clean up.

disconnect_events()

Disconnect all events created by this widget.

ignore(event)

Return True if event should be ignored.

This method (or a version of it) should be called at the beginning of any event callback.

class `matplotlib.widgets.Button(ax, label, image=None, color='0.85', hovercolor='0.95')`

Bases: `matplotlib.widgets.AxesWidget`

A GUI neutral button

The following attributes are accessible

ax The `matplotlib.axes.Axes` the button renders into.

label A `matplotlib.text.Text` instance.

color The color of the button when not hovering.

hovercolor The color of the button when hovering.

Call `on_clicked()` to connect to the button

ax The `matplotlib.axes.Axes` instance the button will be placed into.

label The button text. Accepts string.

image The image to place in the button, if not *None*. Can be any legal arg to `imshow` (numpy array, matplotlib Image instance, or PIL image).

color The color of the button when not activated

hovercolor The color of the button when the mouse is over it

disconnect (*cid*)

remove the observer with connection id *cid*

on_clicked (*func*)

When the button is clicked, call this *func* with event

A connection id is returned which can be used to disconnect

class `matplotlib.widgets.CheckButtons` (*ax, labels, actives*)

Bases: `matplotlib.widgets.AxesWidget`

A GUI neutral radio button

The following attributes are exposed

ax The `matplotlib.axes.Axes` instance the buttons are located in

labels List of `matplotlib.text.Text` instances

lines List of (line1, line2) tuples for the x's in the check boxes. These lines exist for each box, but have `set_visible(False)` when its box is not checked.

rectangles List of `matplotlib.patches.Rectangle` instances

Connect to the `CheckButtons` with the `on_clicked()` method

Add check buttons to `matplotlib.axes.Axes` instance *ax*

labels A `len(buttons)` list of labels as strings

actives

A `len(buttons)` list of booleans indicating whether the button is active

disconnect (*cid*)

remove the observer with connection id *cid*

on_clicked (*func*)

When the button is clicked, call *func* with button label

A connection id is returned which can be used to disconnect

class `matplotlib.widgets.Cursor` (*ax, horizOn=True, vertOn=True, useblit=False, **lineprops*)

Bases: `matplotlib.widgets.AxesWidget`

A horizontal and vertical line span the axes that and move with the pointer. You can turn off the hline or vline spectively with the attributes

horizOn Controls the visibility of the horizontal line

vertOn Controls the visibility of the horizontal line

and the visibility of the cursor itself with the *visible* attribute

Add a cursor to *ax*. If `useblit=True`, use the backend- dependent blitting features for faster updates (GTKAgg only for now). *lineprops* is a dictionary of line properties.

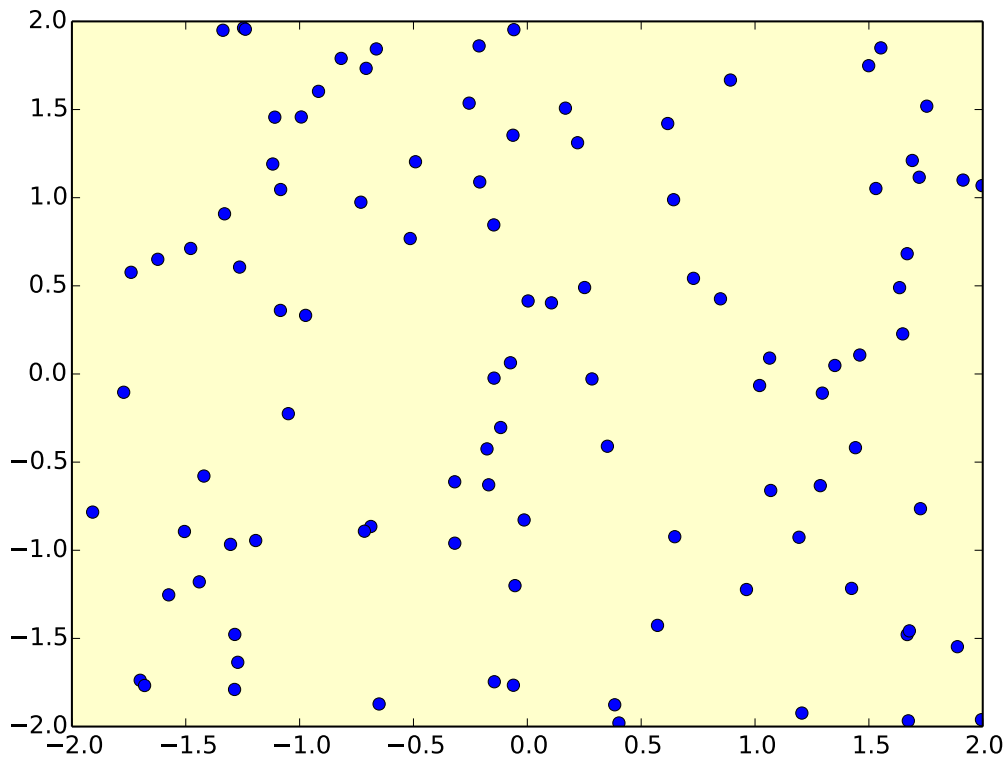

clear(*event*)
clear the cursor

onmove(*event*)
on mouse motion draw the cursor if visible

class matplotlib.widgets.Lasso(*ax*, *xy*, *callback=None*, *useblit=True*)
Bases: matplotlib.widgets.AxesWidget

Selection curve of an arbitrary shape.

The selected path can be used in conjunction with `contains_point()` to select data points from an image.

Unlike `LassoSelector`, this must be initialized with a starting point `xy`, and the `Lasso` events are destroyed upon release.

Parameters:

ax [`Axes`] The parent axes for the widget.

xy [`array`] Coordinates of the start of the lasso.

callback [`function`] Whenever the lasso is released, the callback function is called and passed the vertices of the selected path.

onmove(*event*)

onrelease(*event*)

class matplotlib.widgets.LassoSelector(*ax*, *onselect=None*, *useblit=True*, *lineprops=None*)

Bases: matplotlib.widgets.AxesWidget

Selection curve of an arbitrary shape.

The selected path can be used in conjunction with `contains_point()` to select data points from an image.

In contrast to `Lasso`, `LassoSelector` is written with an interface similar to `RectangleSelector` and `SpanSelector` and will continue to interact with the axes until disconnected.

Parameters:

ax [`Axes`] The parent axes for the widget.

onselect [function] Whenever the lasso is released, the `onselect` function is called and passed the vertices of the selected path.

Example usage:

```
ax = subplot(111)
ax.plot(x,y)

def onselect(verts):
    print verts
lasso = LassoSelector(ax, onselect)
```

`ignore(event)`

`onmove(event)`

`onpress(event)`

`onrelease(event)`

`update_background(event)`

class matplotlib.widgets.LockDraw

Some widgets, like the cursor, draw onto the canvas, and this is not desirable under all circumstances, like when the toolbar is in zoom-to-rect mode and drawing a rectangle. The module level “lock” allows someone to grab the lock and prevent other widgets from drawing. Use `matplotlib.widgets.lock(someobj)` to pr

`available(o)`
drawing is available to *o*

`isowner(o)`
Return True if *o* owns this lock

`locked()`
Return True if the lock is currently held by an owner

release(*o*)
release the lock

class matplotlib.widgets.**MultiCursor**(*canvas, axes, useblit=True, horizOn=False, vertOn=True, **lineprops*)
Bases: matplotlib.widgets.Widget

Provide a vertical (default) and/or horizontal line cursor shared between multiple axes

Example usage:

```
from matplotlib.widgets import MultiCursor
from pylab import figure, show, np

t = np.arange(0.0, 2.0, 0.01)
s1 = np.sin(2*np.pi*t)
s2 = np.sin(4*np.pi*t)
fig = figure()
ax1 = fig.add_subplot(211)
ax1.plot(t, s1)

ax2 = fig.add_subplot(212, sharex=ax1)
ax2.plot(t, s2)

multi = MultiCursor(fig.canvas, (ax1, ax2), color='r', lw=1,
                    horizOn=False, vertOn=True)

show()

clear(event)
    clear the cursor

onmove(event)
```

class matplotlib.widgets.**RadioButtons**(*ax, labels, active=0, activecolor='blue'*)
Bases: matplotlib.widgets.AxesWidget

A GUI neutral radio button

The following attributes are exposed

ax The matplotlib.axes.Axes instance the buttons are in

activecolor The color of the button when clicked

labels A list of matplotlib.text.Text instances

circles A list of matplotlib.patches.Circle instances

Connect to the RadioButtons with the `on_clicked()` method

Add radio buttons to matplotlib.axes.Axes instance *ax*

labels A len(buttons) list of labels as strings

active The index into labels for the button that is active

activecolor The color of the button when clicked

disconnect(*cid*)

remove the observer with connection id *cid*

`on_clicked(func)`

When the button is clicked, call *func* with button label

A connection id is returned which can be used to disconnect

```
class matplotlib.widgets.RectangleSelector(ax,          onselect,          drawtype='box',
                                           minspanx=None, minspany=None, use-
                                           blit=False, lineprops=None, rectprops=None,
                                           spancoords='data', button=None)
```

Bases: `matplotlib.widgets.AxesWidget`

Select a min/max range of the x axes for a matplotlib Axes

Example usage:

```
from matplotlib.widgets import RectangleSelector
from pylab import *

def onselect(eclick, erelease):
    'eclick and erelease are matplotlib events at press and release'
    print ' startposition : (%f, %f)' % (eclick.xdata, eclick.ydata)
    print ' endposition   : (%f, %f)' % (erelease.xdata, erelease.ydata)
    print ' used button   : ', eclick.button

def toggle_selector(event):
    print ' Key pressed.'
    if event.key in ['Q', 'q'] and toggle_selector.RS.active:
        print ' RectangleSelector deactivated.'
        toggle_selector.RS.set_active(False)
    if event.key in ['A', 'a'] and not toggle_selector.RS.active:
        print ' RectangleSelector activated.'
        toggle_selector.RS.set_active(True)

x = arange(100)/(99.0)
y = sin(x)
fig = figure
ax = subplot(111)
ax.plot(x,y)

toggle_selector.RS = RectangleSelector(ax, onselect, drawtype='line')
connect('key_press_event', toggle_selector)
show()
```

Create a selector in *ax*. When a selection is made, clear the span and call `onselect` with:

```
onselect(pos_1, pos_2)
```

and clear the drawn box/line. The `pos_1` and `pos_2` are arrays of length 2 containing the x- and y-coordinate.

If `minspanx` is not *None* then events smaller than `minspanx` in x direction are ignored (it's the same for y).

The rectangle is drawn with `rectprops`; default:

```
rectprops = dict(facecolor='red', edgecolor = 'black',
                 alpha=0.5, fill=False)
```

The line is drawn with *lineprops*; default:

```
lineprops = dict(color='black', linestyle='-',
                 linewidth = 2, alpha=0.5)
```

Use *drawtype* if you want the mouse to draw a line, a box or nothing between click and actual position by setting

```
drawtype = 'line', drawtype='box' or drawtype = 'none'.
```

spancoords is one of 'data' or 'pixels'. If 'data', *minspanx* and *minspany* will be interpreted in the same coordinates as the x and y axis. If 'pixels', they are in pixels.

button is a list of integers indicating which mouse buttons should be used for rectangle selection. You can also specify a single integer if only a single button is desired. Default is *None*, which does not limit which button can be used.

Note, typically: 1 = left mouse button 2 = center mouse button (scroll wheel) 3 = right mouse button
get_active()

Get status of active mode (boolean variable)

ignore(event)

return *True* if *event* should be ignored

onmove(event)

on motion notify event if box/line is wanted

press(event)

on button press event

release(event)

on button release event

set_active(active)

Use this to activate / deactivate the RectangleSelector from your program with an boolean parameter *active*.

update()

draw using newfangled blit or oldfangled draw depending on useblit

update_background(event)

force an update of the background

```
class matplotlib.widgets.Slider(ax, label, valmin, valmax, valinit=0.5, valfmt='%1.2f',
                                closedmin=True, closedmax=True, slidermin=None, slider-
                                max=None, dragging=True, **kwargs)
```

Bases: `matplotlib.widgets.AxesWidget`

A slider representing a floating point range

The following attributes are defined *ax*: the slider `matplotlib.axes.Axes` instance

val: the current slider value

vline [a `matplotlib.lines.Line2D` instance] representing the initial value of the slider
poly [A `matplotlib.patches.Polygon` instance] which is the slider knob
valfmt : the format string for formatting the slider text
label [a `matplotlib.text.Text` instance] for the slider label
closedmin : whether the slider is closed on the minimum

closedmax : whether the slider is closed on the maximum
slidermin [another slider - if not *None*, this slider must be] greater than *slidermin*
slidermax [another slider - if not *None*, this slider must be] less than *slidermax*
dragging : allow for mouse dragging on slider

Call `on_changed()` to connect to the slider event

Create a slider from *valmin* to *valmax* in axes *ax*

valinit The slider initial position

label The slider label

valfmt Used to format the slider value

closedmin and *closedmax* Indicate whether the slider interval is closed

slidermin and *slidermax* Used to constrain the value of this slider to the values of other sliders.

additional kwargs are passed on to `self.poly` which is the `matplotlib.patches.Rectangle` which draws the slider knob. See the `matplotlib.patches.Rectangle` documentation valid property names (e.g., *facecolor*, *edgecolor*, *alpha*, ...)

disconnect(*cid*)

remove the observer with connection id *cid*

on_changed(*func*)

When the slider value is changed, call *func* with the new slider position

A connection id is returned which can be used to disconnect

reset()

reset the slider to the initial value if needed

set_val(*val*)

```
class matplotlib.widgets.SpanSelector(ax, onselect, direction, minspan=None,
                                     useblit=False, rectprops=None, on-
                                     move_callback=None)
```

Bases: `matplotlib.widgets.AxesWidget`

Select a min/max range of the x or y axes for a matplotlib Axes

Example usage:

```
ax = subplot(111)
ax.plot(x,y)
```

```
def onselect(vmin, vmax):
```

```
    print vmin, vmax
```

```
span = SpanSelector(ax, onselect, 'horizontal')
```

onmove_callback is an optional callback that is called on mouse move within the span range

Create a span selector in *ax*. When a selection is made, clear the span and call *onselect* with:

```
onselect(vmin, vmax)
```

and clear the span.

direction must be 'horizontal' or 'vertical'

If *minspan* is not *None*, ignore events smaller than *minspan*

The span rectangle is drawn with *rectprops*; default:: `rectprops = dict(facecolor='red', alpha=0.5)`

Set the visible attribute to *False* if you want to turn off the functionality of the span selector

ignore(*event*)

return *True* if *event* should be ignored

new_axes(*ax*)

onmove(*event*)

on motion notify event

press(*event*)

on button press event

release(*event*)

on button release event

update()

Draw using newfangled blit or oldfangled draw depending on *useblit*

update_background(*event*)

force an update of the background

class `matplotlib.widgets.SubplotTool`(*targetfig*, *toolfig*)

Bases: `matplotlib.widgets.Widget`

A tool to adjust to subplot params of a `matplotlib.figure.Figure`

targetfig The figure instance to adjust

toolfig The figure instance to embed the subplot tool into. If *None*, a default figure will be created. If you are using this from the GUI

funcbottom(*val*)

funcspace(*val*)

funcleft(*val*)

funcright(*val*)

functop(*val*)

funcwspace(*val*)

class matplotlib.widgets.**Widget**

Bases: object

Abstract base class for GUI neutral widgets

drawon = True

eventson = True

Part VIII

Glossary

- AGG** The Anti-Grain Geometry ([Agg](#)) rendering engine, capable of rendering high-quality images
- Cairo** The [Cairo graphics engine](#)
- dateutil** The [dateutil](#) library provides extensions to the standard datetime module
- EPS** Encapsulated Postscript ([EPS](#))
- freetype** [freetype](#) is a font rasterization library used by matplotlib which supports TrueType, Type 1, and OpenType fonts.
- GDK** The Gimp Drawing Kit for GTK+
- GTK** The GIMP Toolkit ([GTK](#)) graphical user interface library
- JPG** The Joint Photographic Experts Group ([JPEG](#)) compression method and file format for photographic images
- numpy** [numpy](#) is the standard numerical array library for python, the successor to Numeric and numarray. numpy provides fast operations for homogeneous data sets and common mathematical operations like correlations, standard deviation, fourier transforms, and convolutions.
- PDF** Adobe's Portable Document Format ([PDF](#))
- PNG** Portable Network Graphics ([PNG](#)), a raster graphics format that employs lossless data compression which is more suitable for line art than the lossy jpg format. Unlike the gif format, png is not encumbered by requirements for a patent license.
- PS** Postscript ([PS](#)) is a vector graphics ASCII text language widely used in printers and publishing. Postscript was developed by adobe systems and is starting to show its age: for example it does not have an alpha channel. PDF was designed in part as a next-generation document format to replace postscript
- pygtk** [pygtk](#) provides python wrappers for the [GTK](#) widgets library for use with the GTK or GTKAgg backend. Widely used on linux, and is often packaged as 'python-gtk2'
- pyqt** [pyqt](#) provides python wrappers for the [Qt](#) widgets library and is required by the matplotlib QtAgg and Qt4Agg backends. Widely used on linux and windows; many linux distributions package this as 'python-qt3' or 'python-qt4'.
- python** [python](#) is an object oriented interpreted language widely used for scripting, application development, web application servers, scientific computing and more.
- pytz** [pytz](#) provides the Olson tz database in Python. it allows accurate and cross platform timezone calculations and solves the issue of ambiguous times at the end of daylight savings
- Qt** [Qt](#) is a cross-platform application framework for desktop and embedded development.
- Qt4** [Qt4](#) is the most recent version of Qt cross-platform application framework for desktop and embedded development.
- raster graphics** [Raster graphics](#), or bitmaps, represent an image as an array of pixels which is resolution dependent. Raster graphics are generally most practical for photo-realistic images, but do not scale easily without loss of quality.
- SVG** The Scalable Vector Graphics format ([SVG](#)). An XML based vector graphics format supported by many web browsers.

TIFF Tagged Image File Format (**TIFF**) is a file format for storing images, including photographs and line art.

Tk Tk is a graphical user interface for Tcl and many other dynamic languages. It can produce rich, native applications that run unchanged across Windows, Mac OS X, Linux and more.

vector graphics **vector graphics** use geometrical primitives based upon mathematical equations to represent images in computer graphics. Primitives can include points, lines, curves, and shapes or polygons. Vector graphics are scalable, which means that they can be resized without suffering from issues related to inherent resolution like are seen in raster graphics. Vector graphics are generally most practical for typesetting and graphic design applications.

wxpython **wxpython** provides python wrappers for the *wxWidgets* library for use with the WX and WX-Agg backends. Widely used on linux, OS-X and windows, it is often packaged by linux distributions as 'python-wxgtk'

wxWidgets **WX** is cross-platform GUI and tools library for GTK, MS Windows, and MacOS. It uses native widgets for each operating system, so applications will have the look-and-feel that users on that operating system expect.

BIBLIOGRAPHY

- [R1] Michel Bernadou, Kamal Hassan, "Basis functions for general Hsieh-Clough-Tocher triangles, complete or reduced.", *International Journal for Numerical Methods in Engineering*, 17(5):784 - 789. 2.01.
- [R2] C.T. Kelley, "Iterative Methods for Optimization".

m

matplotlib.afm, 587
matplotlib.animation, 591
matplotlib.artist, 599
matplotlib.axes, 665
matplotlib.axis, 831
matplotlib.backend_bases, 841
matplotlib.backends.backend_pdf, 862
matplotlib.backends.backend_qt4agg, 860
matplotlib.backends.backend_wxagg, 861
matplotlib.cbook, 869
matplotlib.cm, 881
matplotlib.collections, 885
matplotlib.colorbar, 901
matplotlib.colors, 905
matplotlib.dates, 915
matplotlib.dviread, 864
matplotlib.figure, 925
matplotlib.font_manager, 945
matplotlib.fontconfig_pattern, 950
matplotlib.gridspec, 953
matplotlib.legend, 957
matplotlib.lines, 608
matplotlib.markers, 961
matplotlib.mathtext, 967
matplotlib.mlab, 983
matplotlib.patches, 616
matplotlib.path, 1005
matplotlib.projections, 405
matplotlib.projections.polar, 406
matplotlib.pyplot, 1013
matplotlib.sankey, 1189
matplotlib.scale, 403
matplotlib.sphinxext.plot_directive, 367
matplotlib.spines, 1197
matplotlib.text, 653
matplotlib.ticker, 1201
matplotlib.tight_layout, 1211
matplotlib.transforms, 379
matplotlib.tri, 1213
matplotlib.type1font, 867
matplotlib.units, 1225
matplotlib.widgets, 1227
mpl_toolkits.axes_grid.axes_size, 455
mpl_toolkits.mplot3d.art3d, 511
mpl_toolkits.mplot3d.axes3d, 490
mpl_toolkits.mplot3d.axis3d, 510
mpl_toolkits.mplot3d.proj3d, 515

m

matplotlib.afm, 587
matplotlib.animation, 591
matplotlib.artist, 599
matplotlib.axes, 665
matplotlib.axis, 831
matplotlib.backend_bases, 841
matplotlib.backends.backend_pdf, 862
matplotlib.backends.backend_qt4agg, 860
matplotlib.backends.backend_wxagg, 861
matplotlib.cbook, 869
matplotlib.cm, 881
matplotlib.collections, 885
matplotlib.colorbar, 901
matplotlib.colors, 905
matplotlib.dates, 915
matplotlib.dviread, 864
matplotlib.figure, 925
matplotlib.font_manager, 945
matplotlib.fontconfig_pattern, 950
matplotlib.gridspec, 953
matplotlib.legend, 957
matplotlib.lines, 608
matplotlib.markers, 961
matplotlib.mathtext, 967
matplotlib.mlab, 983
matplotlib.patches, 616
matplotlib.path, 1005
matplotlib.projections, 405
matplotlib.projections.polar, 406
matplotlib.pyplot, 1013
matplotlib.sankey, 1189
matplotlib.scale, 403
matplotlib.sphinxext.plot_directive, 367
matplotlib.spines, 1197
matplotlib.text, 653
matplotlib.ticker, 1201
matplotlib.tight_layout, 1211
matplotlib.transforms, 379
matplotlib.tri, 1213
matplotlib.type1font, 867
matplotlib.units, 1225
matplotlib.widgets, 1227
mpl_toolkits.axes_grid.axes_size, 455
mpl_toolkits.mplot3d.art3d, 511
mpl_toolkits.mplot3d.axes3d, 490
mpl_toolkits.mplot3d.axis3d, 510
mpl_toolkits.mplot3d.proj3d, 515

Symbols

- `__call__()` (matplotlib.tri.CubicTriInterpolator method), 1217
 - `__call__()` (matplotlib.tri.LinearTriInterpolator method), 1215
 - `__call__()` (matplotlib.tri.TrapezoidMapTriFinder method), 1214
- ## A
- Accent (class in matplotlib.mathtext), 967
 - `accent()` (matplotlib.mathtext.Parser method), 976
 - `acorr()` (in module matplotlib.pyplot), 1013
 - `acorr()` (matplotlib.axes.Axes method), 665
 - `add()` (matplotlib.figure.AxesStack method), 925
 - `add()` (matplotlib.mlab.FIFOBuffer method), 985
 - `add()` (matplotlib.sankey.Sankey method), 1193
 - `add_artist()` (matplotlib.axes.Axes method), 666
 - `add_auto_adjustable_area()` (mpl_toolkits.axes_grid.axes_divider.Divider method), 456
 - `add_axes()` (matplotlib.figure.Figure method), 926
 - `add_axobserver()` (matplotlib.figure.Figure method), 928
 - `add_callback()` (matplotlib.artist.Artist method), 599
 - `add_callback()` (matplotlib.backend_bases.TimerBase method), 859
 - `add_checker()` (matplotlib.cm.ScalarMappable method), 881
 - `add_collection()` (matplotlib.axes.Axes method), 666
 - `add_collection3d()` (mpl_toolkits.mplot3d.Axes3D method), 483
 - `add_collection3d()` (mpl_toolkits.mplot3d.axes3d.Axes3D method), 490
 - `add_container()` (matplotlib.axes.Axes method), 666
 - `add_contour_set()` (mpl_toolkits.mplot3d.axes3d.Axes3D method), 490
 - `add_contourf_set()` (mpl_toolkits.mplot3d.axes3d.Axes3D method), 490
 - `add_line()` (matplotlib.axes.Axes method), 666
 - `add_lines()` (matplotlib.colorbar.Colorbar method), 901
 - `add_lines()` (matplotlib.colorbar.ColorbarBase method), 902
 - `add_patch()` (matplotlib.axes.Axes method), 667
 - `add_positions()` (matplotlib.collections.EventCollection method), 893
 - `add_subplot()` (matplotlib.figure.Figure method), 928
 - `add_table()` (matplotlib.axes.Axes method), 667
 - Affine2D (class in matplotlib.transforms), 392
 - Affine2DBase (class in matplotlib.transforms), 391
 - AffineBase (class in matplotlib.transforms), 390
 - AFM (class in matplotlib.afm), 587
 - `afmFontProperty()` (in module matplotlib.font_manager), 949
 - AGG, 1239
 - alias (matplotlib.mathtext.BakomaFonts attribute), 967
 - `aliased_name()` (matplotlib.artist.ArtistInspector method), 605
 - `aliased_name_rest()` (matplotlib.artist.ArtistInspector method), 605
 - `align_iterators()` (in module matplotlib.cbook), 873
 - `allequal()` (in module matplotlib.cbook), 874
 - `allow_rasterization()` (in module matplotlib.artist), 606
 - `allowed_metadata` (matplotlib.animation.MencoderBase attribute), 595
 - `allpairs()` (in module matplotlib.cbook), 874
 - `alltrue()` (in module matplotlib.cbook), 874

- alphaState() (matplotlib.backends.backend_pdf.PdfFileArrowStyle.CurveAB (class in matplotlib.patches), method), 862
- amap() (in module matplotlib.mlab), 987
- aname (matplotlib.artist.Artist attribute), 600
- anchored() (matplotlib.transforms.BboxBase method), 381
- Animation (class in matplotlib.animation), 591
- annotate() (in module matplotlib.pyplot), 1014
- annotate() (matplotlib.axes.Axes method), 667
- Annotation (class in matplotlib.text), 653
- append() (matplotlib.cbook.RingBuffer method), 872
- append_axes() (mpl_toolkits.axes_grid.axes_divider.AxesDivisor method), 459
- append_positions() (matplotlib.collections.EventCollection method), 893
- append_size() (mpl_toolkits.axes_grid.axes_divider.AxesDivisor method), 456
- apply_aspect() (matplotlib.axes.Axes method), 670
- apply_tickdir() (matplotlib.axis.Tick method), 835
- apply_tickdir() (matplotlib.axis.XTick method), 838
- apply_tickdir() (matplotlib.axis.YTick method), 839
- Arc (class in matplotlib.patches), 616
- arc() (matplotlib.path.Path class method), 1006
- args_key (matplotlib.animation.AVConvBase attribute), 591
- args_key (matplotlib.animation.FFMpegBase attribute), 593
- args_key (matplotlib.animation.ImageMagickBase attribute), 594
- args_key (matplotlib.animation.MencoderBase attribute), 595
- Arrow (class in matplotlib.patches), 618
- arrow() (in module matplotlib.pyplot), 1018
- arrow() (matplotlib.axes.Axes method), 670
- ArrowStyle (class in matplotlib.patches), 619
- ArrowStyle.BarAB (class in matplotlib.patches), 621
- ArrowStyle.BracketA (class in matplotlib.patches), 621
- ArrowStyle.BracketAB (class in matplotlib.patches), 621
- ArrowStyle.BracketB (class in matplotlib.patches), 622
- ArrowStyle.Curve (class in matplotlib.patches), 622
- ArrowStyle.CurveA (class in matplotlib.patches), 622
- ArrowStyle.CurveB (class in matplotlib.patches), 622
- ArrowStyle.CurveFilledA (class in matplotlib.patches), 622
- ArrowStyle.CurveFilledAB (class in matplotlib.patches), 622
- ArrowStyle.CurveFilledB (class in matplotlib.patches), 623
- ArrowStyle.Fancy (class in matplotlib.patches), 623
- ArrowStyle.Simple (class in matplotlib.patches), 623
- ArrowStyle.Wedge (class in matplotlib.patches), 623
- Artist (class in matplotlib.artist), 599
- artist_picker() (matplotlib.legend.DraggableLegend method), 957
- ArtistAnimation (class in matplotlib.animation), 592
- ArtistInspector (class in matplotlib.artist), 605
- as_list() (matplotlib.figure.AxesStack method), 925
- asarrays() (matplotlib.mlab.FIFOBuffer method), 985
- AsteriskPolygonCollection (class in matplotlib.collections), 885
- auto_adjust_subplotpars() (in module matplotlib.tight_layout), 1211
- auto_delim() (matplotlib.mathtext.Parser method), 976
- auto_scale_xyz() (mpl_toolkits.mplot3d.axes3d.Axes3D method), 490
- AutoDateFormatter (class in matplotlib.dates), 918
- AutoDateLocator (class in matplotlib.dates), 919
- autofmt_xdate() (matplotlib.figure.Figure method), 930
- AutoHeightChar (class in matplotlib.mathtext), 967
- AutoLocator (class in matplotlib.ticker), 1208
- AutoMinorLocator (class in matplotlib.ticker), 1208
- autoscale() (in module matplotlib.pyplot), 1021
- autoscale() (matplotlib.axes.Axes method), 673
- autoscale() (matplotlib.cm.ScalarMappable method), 881
- autoscale() (matplotlib.colors.LogNorm method), 910
- autoscale() (matplotlib.colors.Normalize method), 911
- autoscale() (matplotlib.colors.SymLogNorm method), 911
- autoscale() (matplotlib.dates.AutoDateLocator method), 920

- autoscale() (matplotlib.dates.RRRuleLocator method), 919
- autoscale() (matplotlib.dates.YearLocator method), 920
- autoscale() (matplotlib.ticker.Locator method), 1206
- autoscale() (mpl_toolkits.mplot3d.axes3d.Axes3D method), 490
- autoscale_None() (matplotlib.cm.ScalarMappable method), 881
- autoscale_None() (matplotlib.colors.LogNorm method), 910
- autoscale_None() (matplotlib.colors.Normalize method), 911
- autoscale_None() (matplotlib.colors.SymLogNorm method), 911
- autoscale_view() (matplotlib.axes.Axes method), 673
- autoscale_view() (mpl_toolkits.mplot3d.axes3d.Axes3D method), 490
- AutoWidthChar (class in matplotlib.mathtext), 967
- autumn() (in module matplotlib.pyplot), 1021
- available() (matplotlib.widgets.LockDraw method), 1230
- AVConvBase (class in matplotlib.animation), 591
- AVConvFileWriter (class in matplotlib.animation), 591
- AVConvWriter (class in matplotlib.animation), 591
- ax (matplotlib.colorbar.ColorbarBase attribute), 902
- Axes (class in matplotlib.axes), 665
- axes (matplotlib.figure.Figure attribute), 930
- axes() (in module matplotlib.pyplot), 1021
- Axes3D (class in mpl_toolkits.mplot3d.axes3d), 490
- AxesDivider (class in mpl_toolkits.axes_grid.axes_divider), 459
- AxesLocator (class in mpl_toolkits.axes_grid.axes_divider), 458
- AxesStack (class in matplotlib.figure), 925
- AxesWidget (class in matplotlib.widgets), 1227
- AxesX (class in mpl_toolkits.axes_grid.axes_size), 455
- AxesY (class in mpl_toolkits.axes_grid.axes_size), 455
- axhline() (in module matplotlib.pyplot), 1022
- axhline() (matplotlib.axes.Axes method), 673
- axhspan() (in module matplotlib.pyplot), 1023
- axhspan() (matplotlib.axes.Axes method), 675
- Axis (class in matplotlib.axis), 831
- Axis (class in mpl_toolkits.mplot3d.axes3d), 510
- axis (matplotlib.ticker.TickHelper attribute), 1203
- axis() (in module matplotlib.pyplot), 1025
- axis() (matplotlib.axes.Axes method), 677
- axis_date() (matplotlib.axis.Axis method), 831
- axis_name (matplotlib.axis.XAxis attribute), 837
- axis_name (matplotlib.axis.YAxis attribute), 838
- AxisArtist (class in mpl_toolkits.axes_grid.axes_artist), 461
- AxisInfo (class in matplotlib.units), 1225
- axisinfo() (matplotlib.units.ConversionInterface static method), 1226
- AxisLabel (class in mpl_toolkits.axes_grid.axes_artist), 463
- axvline() (in module matplotlib.pyplot), 1026
- axvline() (matplotlib.axes.Axes method), 677
- axvspan() (in module matplotlib.pyplot), 1028
- axvspan() (matplotlib.axes.Axes method), 679
- ## B
- back() (matplotlib.backend_bases.NavigationToolbar2 method), 854
- back() (matplotlib.cbook.Stack method), 872
- BakomaFonts (class in matplotlib.mathtext), 967
- bar() (in module matplotlib.pyplot), 1029
- bar() (matplotlib.axes.Axes method), 680
- bar() (mpl_toolkits.mplot3d.Axes3D method), 484
- bar() (mpl_toolkits.mplot3d.axes3d.Axes3D method), 491
- bar3d() (mpl_toolkits.mplot3d.axes3d.Axes3D method), 491
- barbs() (in module matplotlib.pyplot), 1032
- barbs() (matplotlib.axes.Axes method), 683
- barh() (in module matplotlib.pyplot), 1036
- barh() (matplotlib.axes.Axes method), 687
- base() (matplotlib.ticker.LogFormatter method), 1205
- base() (matplotlib.ticker.LogLocator method), 1207
- base_repr() (in module matplotlib.mlab), 987
- basepath (matplotlib.mathtext.StandardPsFonts attribute), 978
- Bbox (class in matplotlib.transforms), 384
- bbox_artist() (in module matplotlib.patches), 652
- BboxBase (class in matplotlib.transforms), 381
- BboxTransform (class in matplotlib.transforms), 397
- BboxTransformFrom (class in matplotlib.transforms), 398

- BboxTransformTo (class in matplotlib.transforms), 397
- bin_boundaries() (matplotlib.ticker.MaxNLocator method), 1208
- bin_path() (matplotlib.animation.MovieWriter class method), 596
- binary_repr() (in module matplotlib.mlab), 987
- binom() (matplotlib.mathtext.Parser method), 976
- bivariate_normal() (in module matplotlib.mlab), 987
- blended_transform_factory() (in module matplotlib.transforms), 396
- BlendedAffine2D (class in matplotlib.transforms), 395
- BlendedGenericTransform (class in matplotlib.transforms), 395
- blit() (matplotlib.backend_bases.FigureCanvasBase method), 842
- blit() (matplotlib.backends.backend_qt4agg.FigureCanvasQt4Agg method), 860
- blit() (matplotlib.backends.backend_wxagg.FigureCanvasWxAgg method), 861
- bone() (in module matplotlib.pyplot), 1038
- BoundaryNorm (class in matplotlib.colors), 906
- bounds (matplotlib.transforms.BboxBase attribute), 381
- Box (class in matplotlib.mathtext), 968
- box() (in module matplotlib.pyplot), 1038
- boxplot() (in module matplotlib.pyplot), 1038
- boxplot() (matplotlib.axes.Axes method), 689
- BoxStyle (class in matplotlib.patches), 623
- BoxStyle.LArrow (class in matplotlib.patches), 624
- BoxStyle.RArrow (class in matplotlib.patches), 625
- BoxStyle.Round (class in matplotlib.patches), 625
- BoxStyle.Round4 (class in matplotlib.patches), 625
- BoxStyle.Roundtooth (class in matplotlib.patches), 625
- BoxStyle.Sawtooth (class in matplotlib.patches), 625
- BoxStyle.Square (class in matplotlib.patches), 625
- broken_barh() (in module matplotlib.pyplot), 1046
- broken_barh() (matplotlib.axes.Axes method), 697
- BrokenBarHCollection (class in matplotlib.collections), 886
- bubble() (matplotlib.cbook.Stack method), 873
- bubble() (matplotlib.figure.AxesStack method), 925
- Bunch (class in matplotlib.cbook), 869
- Button (class in matplotlib.widgets), 1227
- button (matplotlib.backend_bases.MouseEvent attribute), 853
- button_press_event() (matplotlib.backend_bases.FigureCanvasBase method), 842
- button_release_event() (matplotlib.backend_bases.FigureCanvasBase method), 842
- byAttribute() (matplotlib.cbook.Sorter method), 872
- byItem() (matplotlib.cbook.Sorter method), 872
- ## C
- c_over_c() (matplotlib.mathtext.Parser method), 976
- cache (matplotlib.colors.ColorConverter attribute), 906
- Cairo, 1239
- calculate_plane_coefficients() (matplotlib.tri.Triangulation method), 1213
- CallbackRegistry (class in matplotlib.cbook), 869
- callout_text() (matplotlib.axes.Axes method), 699
- can_pan() (matplotlib.projections.polar.PolarAxes method), 408
- can_pan() (mpl_toolkits.mplot3d.axes3d.Axes3D method), 491
- can_zoom() (matplotlib.axes.Axes method), 699
- can_zoom() (matplotlib.projections.polar.PolarAxes method), 408
- can_zoom() (mpl_toolkits.mplot3d.axes3d.Axes3D method), 491
- center() (matplotlib.mlab.PCA method), 987
- center_matrix() (in module matplotlib.mlab), 987
- change_geometry() (matplotlib.axes.SubplotBase method), 828
- change_geometry() (mpl_toolkits.axes_grid.axes_divider.SubplotDiv method), 458
- changed() (matplotlib.cm.ScalarMappable method), 881
- Char (class in matplotlib.mathtext), 968
- check_update() (matplotlib.cm.ScalarMappable method), 881
- CheckButtons (class in matplotlib.widgets), 1228
- checksum (matplotlib.dviread.Tfm attribute), 866
- Circle (class in matplotlib.patches), 626
- circle_ratios() (matplotlib.tri.TriAnalyzer method), 1221
- CircleCollection (class in matplotlib.collections), 887
- CirclePolygon (class in matplotlib.patches), 627
- circular_spine() (matplotlib.spines.Spine class method), 1198

- `cla()` (in module `matplotlib.pyplot`), 1048
`cla()` (`matplotlib.axes.Axes` method), 699
`cla()` (`matplotlib.axis.Axis` method), 831
`cla()` (`matplotlib.spines.Spine` method), 1198
`cla()` (`mpl_toolkits.mplot3d.axes3d.Axes3D` method), 492
`clabel()` (in module `matplotlib.pyplot`), 1048
`clabel()` (`matplotlib.axes.Axes` method), 699
`clabel()` (`mpl_toolkits.mplot3d.axes3d.Axes3D` method), 492
`clamp()` (`matplotlib.mathtext.Ship` static method), 978
`clean()` (`matplotlib.cbook.Grouper` method), 871
`cleaned()` (`matplotlib.path.Path` method), 1006
`cleanup()` (`matplotlib.animation.FileMovieWriter` method), 593
`cleanup()` (`matplotlib.animation.MovieWriter` method), 596
`cleanup_path()` (in module `matplotlib.path`), 1010
`clear()` (`matplotlib.axes.Axes` method), 706
`clear()` (`matplotlib.cbook.MemoryMonitor` method), 871
`clear()` (`matplotlib.cbook.Stack` method), 873
`clear()` (`matplotlib.figure.Figure` method), 930
`clear()` (`matplotlib.transforms.Affine2D` method), 392
`clear()` (`matplotlib.widgets.Cursor` method), 1229
`clear()` (`matplotlib.widgets.MultiCursor` method), 1231
`clf()` (in module `matplotlib.pyplot`), 1055
`clf()` (`matplotlib.figure.Figure` method), 930
`clim()` (in module `matplotlib.pyplot`), 1055
`clip_path_to_rect()` (in module `matplotlib.path`), 1010
`clip_to_bbox()` (`matplotlib.path.Path` method), 1007
`close()` (in module `matplotlib.pyplot`), 1055
`close()` (`matplotlib.backends.backend_pdf.PdfPages` method), 863
`close()` (`matplotlib.dviread.Dvi` method), 864
`close_event()` (`matplotlib.backend_bases.FigureCanvasBase` method), 842
`close_group()` (`matplotlib.backend_bases.RendererBase` method), 856
`CloseEvent` (class in `matplotlib.backend_bases`), 841
`CLOSEPOLY` (`matplotlib.path.Path` attribute), 1006
`cm_fallback` (`matplotlib.mathtext.StixFonts` attribute), 979
`cmap` (`matplotlib.cm.ScalarMappable` attribute), 881
`code_type` (`matplotlib.path.Path` attribute), 1007
`codes` (`matplotlib.legend.Legend` attribute), 958
`codes` (`matplotlib.path.Path` attribute), 1007
`cohere()` (in module `matplotlib.mlab`), 988
`cohere()` (in module `matplotlib.pyplot`), 1056
`cohere()` (`matplotlib.axes.Axes` method), 706
`cohere_pairs()` (in module `matplotlib.mlab`), 989
`Collection` (class in `matplotlib.collections`), 887
`color()` (`matplotlib.collections.LineCollection` method), 895
`Colorbar` (class in `matplotlib.colorbar`), 901
`colorbar` (`matplotlib.cm.ScalarMappable` attribute), 881
`colorbar()` (in module `matplotlib.pyplot`), 1058
`colorbar()` (`matplotlib.figure.Figure` method), 930
`colorbar_extend` (`matplotlib.colors.Colormap` attribute), 907
`colorbar_factory()` (in module `matplotlib.colorbar`), 903
`ColorbarBase` (class in `matplotlib.colorbar`), 902
`ColorbarPatch` (class in `matplotlib.colorbar`), 903
`ColorConverter` (class in `matplotlib.colors`), 906
`Colormap` (class in `matplotlib.colors`), 907
`colormaps()` (in module `matplotlib.pyplot`), 542
`colors` (`matplotlib.colors.ColorConverter` attribute), 906
`colors()` (in module `matplotlib.pyplot`), 1061
`composite_transform_factory()` (in module `matplotlib.transforms`), 397
`CompositeAffine2D` (class in `matplotlib.transforms`), 397
`CompositeGenericTransform` (class in `matplotlib.transforms`), 396
`config_axis()` (`matplotlib.colorbar.ColorbarBase` method), 902
`connect()` (in module `matplotlib.pyplot`), 1061
`connect()` (`matplotlib.cbook.CallbackRegistry` method), 870
`connect()` (`matplotlib.patches.ConnectionStyle.Angle` method), 630
`connect()` (`matplotlib.patches.ConnectionStyle.Angle3` method), 630
`connect()` (`matplotlib.patches.ConnectionStyle.Arc` method), 630

- connect() (matplotlib.patches.ConnectionStyle.Arc3 method), 630
- connect() (matplotlib.patches.ConnectionStyle.Bar method), 631
- connect_event() (matplotlib.widgets.AxesWidget method), 1227
- ConnectionPatch (class in matplotlib.patches), 627
- ConnectionStyle (class in matplotlib.patches), 629
- ConnectionStyle.Angle (class in matplotlib.patches), 629
- ConnectionStyle.Angle3 (class in matplotlib.patches), 630
- ConnectionStyle.Arc (class in matplotlib.patches), 630
- ConnectionStyle.Arc3 (class in matplotlib.patches), 630
- ConnectionStyle.Bar (class in matplotlib.patches), 630
- contains() (matplotlib.artist.Artist method), 600
- contains() (matplotlib.axes.Axes method), 709
- contains() (matplotlib.axis.Tick method), 835
- contains() (matplotlib.axis.XAxis method), 837
- contains() (matplotlib.axis.YAxis method), 838
- contains() (matplotlib.collections.Collection method), 888
- contains() (matplotlib.figure.Figure method), 933
- contains() (matplotlib.legend.Legend method), 959
- contains() (matplotlib.lines.Line2D method), 609
- contains() (matplotlib.patches.Ellipse method), 631
- contains() (matplotlib.patches.Patch method), 640
- contains() (matplotlib.patches.Rectangle method), 646
- contains() (matplotlib.text.Annotation method), 655
- contains() (matplotlib.text.Text method), 657
- contains() (matplotlib.transforms.BboxBase method), 382
- contains_branch() (matplotlib.transforms.Transform method), 387
- contains_branch_seperately() (matplotlib.transforms.Transform method), 387
- contains_path() (matplotlib.path.Path method), 1007
- contains_point() (matplotlib.axes.Axes method), 709
- contains_point() (matplotlib.patches.Patch method), 640
- contains_point() (matplotlib.path.Path method), 1007
- contains_points() (matplotlib.path.Path method), 1007
- containsx() (matplotlib.transforms.BboxBase method), 382
- containsy() (matplotlib.transforms.BboxBase method), 382
- contiguous_regions() (in module matplotlib.mlab), 990
- contour() (in module matplotlib.pyplot), 1062
- contour() (matplotlib.axes.Axes method), 709
- contour() (mpl_toolkits.mplot3d.Axes3D method), 478
- contour() (mpl_toolkits.mplot3d.axes3d.Axes3D method), 492
- contour3D() (mpl_toolkits.mplot3d.axes3d.Axes3D method), 492
- contourf() (in module matplotlib.pyplot), 1073
- contourf() (matplotlib.axes.Axes method), 720
- contourf() (mpl_toolkits.mplot3d.Axes3D method), 481
- contourf() (mpl_toolkits.mplot3d.axes3d.Axes3D method), 492
- contourf3D() (mpl_toolkits.mplot3d.axes3d.Axes3D method), 493
- ConversionInterface (class in matplotlib.units), 1226
- convert() (matplotlib.units.ConversionInterface static method), 1226
- convert_mesh_to_paths() (matplotlib.collections.QuadMesh static method), 897
- convert_mesh_to_paths() (matplotlib.collections.TriMesh static method), 900
- convert_mesh_to_triangles() (matplotlib.collections.QuadMesh method), 898
- convert_path_to_polygons() (in module matplotlib.path), 1011
- convert_units() (matplotlib.axis.Axis method), 831
- convert_xunits() (matplotlib.artist.Artist method), 600
- convert_yunits() (matplotlib.artist.Artist method), 600
- convert_zunits() (mpl_toolkits.mplot3d.axes3d.Axes3D method), 493
- converter (class in matplotlib.cbook), 874
- cool() (in module matplotlib.pyplot), 1084
- copper() (in module matplotlib.pyplot), 1084

- `copy()` (matplotlib.font_manager.FontProperties method), 947
`copy()` (matplotlib.mathtext.GlueSpec method), 970
`copy()` (matplotlib.mathtext.Parser.State method), 976
`copy()` (matplotlib.path.Path method), 1007
`copy_properties()` (matplotlib.backend_bases.GraphicsContextBase method), 849
`corners()` (matplotlib.transforms.BboxBase method), 382
`count_contains()` (matplotlib.transforms.BboxBase method), 382
`count_overlaps()` (matplotlib.transforms.BboxBase method), 382
`create_dummy_axis()` (matplotlib.ticker.TickHelper method), 1203
`createFontList()` (in module matplotlib.font_manager), 949
`cross_from_above()` (in module matplotlib.mlab), 990
`cross_from_below()` (in module matplotlib.mlab), 990
`csd()` (in module matplotlib.mlab), 991
`csd()` (in module matplotlib.pyplot), 1084
`csd()` (matplotlib.axes.Axes method), 731
`csv2rec()` (in module matplotlib.mlab), 992
`csvformat_factory()` (in module matplotlib.mlab), 992
CubicTriInterpolator (class in matplotlib.tri), 1215
`current_key_axes()` (matplotlib.figure.AxesStack method), 925
Cursor (class in matplotlib.widgets), 1228
Cursors (class in matplotlib.backend_bases), 841
CURVE3 (matplotlib.path.Path attribute), 1006
CURVE4 (matplotlib.path.Path attribute), 1006
`customspace()` (matplotlib.mathtext.Parser method), 976
- D**
- `dashd` (matplotlib.backend_bases.GraphicsContextBase attribute), 849
`datalim_to_dt()` (matplotlib.dates.DateLocator method), 918
`date2num()` (in module matplotlib.dates), 917
DateFormatter (class in matplotlib.dates), 917
DateLocator (class in matplotlib.dates), 918
`dateutil`, 1239
DayLocator (class in matplotlib.dates), 921
`dblclick` (matplotlib.backend_bases.MouseEvent attribute), 853
`dedent()` (in module matplotlib.cbook), 874
`deepcopy()` (matplotlib.path.Path method), 1007
`default_params` (matplotlib.ticker.MaxNLocator attribute), 1208
`default_units()` (matplotlib.units.ConversionInterface static method), 1226
`delaxes()` (in module matplotlib.pyplot), 1087
`delaxes()` (matplotlib.figure.Figure method), 933
`delay` (matplotlib.animation.ImageMagickBase attribute), 594
`delete_masked_points()` (in module matplotlib.cbook), 874
`demean()` (in module matplotlib.mlab), 992
`deprecated()` (in module matplotlib.cbook), 875
`depth` (matplotlib.dviread.Tfm attribute), 866
`depth` (matplotlib.mathtext.Kern attribute), 971
`depth` (matplotlib.transforms.Transform attribute), 387
`design_size` (matplotlib.dviread.Tfm attribute), 866
`destroy()` (matplotlib.backend_bases.FigureManagerBase method), 848
`destroy()` (matplotlib.mathtext.Fonts method), 969
`destroy()` (matplotlib.mathtext.TruetypeFonts method), 979
`detrend()` (in module matplotlib.mlab), 992
`detrend_linear()` (in module matplotlib.mlab), 992
`detrend_mean()` (in module matplotlib.mlab), 992
`detrend_none()` (in module matplotlib.mlab), 993
`dict_delall()` (in module matplotlib.cbook), 875
`disable_mouse_rotation()` (mpl_toolkits.mplot3d.axes3d.Axes3D method), 493
`disconnect()` (in module matplotlib.pyplot), 1087
`disconnect()` (matplotlib.cbook.CallbackRegistry method), 870
`disconnect()` (matplotlib.widgets.Button method), 1228
`disconnect()` (matplotlib.widgets.CheckButtons method), 1228
`disconnect()` (matplotlib.widgets.RadioButton method), 1231
`disconnect()` (matplotlib.widgets.Slider method), 1234

disconnect_events() (matplotlib.widgets.AxesWidget method), 1227

dist() (in module matplotlib.mlab), 993

dist_point_to_segment() (in module matplotlib.mlab), 993

distances_along_curve() (in module matplotlib.mlab), 993

Divider (class in mpl_toolkits.axes_grid.axes_divider), 456

do_3d_projection() (mpl_toolkits.mplot3d.art3d.Line3DCollection method), 511

do_3d_projection() (mpl_toolkits.mplot3d.art3d.Patch3DCollection method), 512

do_3d_projection() (mpl_toolkits.mplot3d.art3d.Patch3DCollection method), 512

do_3d_projection() (mpl_toolkits.mplot3d.art3d.PathPatch3D method), 512

do_3d_projection() (mpl_toolkits.mplot3d.art3d.Poly3DCollection method), 513

donothing_callback() (in module matplotlib.mlab), 993

dpi (matplotlib.figure.Figure attribute), 933

drag_pan() (matplotlib.axes.Axes method), 734

drag_pan() (matplotlib.backend_bases.NavigationToolbar2 method), 854

drag_zoom() (matplotlib.backend_bases.NavigationToolbar2 method), 854

draggable() (matplotlib.legend.Legend method), 959

DraggableLegend (class in matplotlib.legend), 957

drange() (in module matplotlib.dates), 917

draw() (in module matplotlib.pyplot), 1087

draw() (matplotlib.artist.Artist method), 600

draw() (matplotlib.axes.Axes method), 734

draw() (matplotlib.axis.Axis method), 831

draw() (matplotlib.axis.Tick method), 836

draw() (matplotlib.backend_bases.FigureCanvasBase method), 842

draw() (matplotlib.backend_bases.NavigationToolbar2 method), 854

draw() (matplotlib.backends.backend_qt4agg.FigureCanvasQTAgg method), 860

draw() (matplotlib.backends.backend_wxagg.FigureCanvasWXAgg method), 861

draw() (matplotlib.collections.CircleCollection method), 887

draw() (matplotlib.collections.Collection method), 888

draw() (matplotlib.collections.EllipseCollection method), 892

draw() (matplotlib.collections.PathCollection method), 896

draw() (matplotlib.collections.PolyCollection method), 897

draw() (matplotlib.collections.QuadMesh method), 898

draw() (matplotlib.collections.RegularPolyCollection method), 899

draw() (matplotlib.collections.TriMesh method), 900

draw() (matplotlib.figure.Figure method), 933

draw() (matplotlib.legend.Legend method), 959

draw() (matplotlib.lines.Line2D method), 610

draw() (matplotlib.patches.Arc method), 617

draw() (matplotlib.patches.ConnectionPatch method), 635

draw() (matplotlib.patches.FancyArrowPatch method), 635

draw() (matplotlib.patches.Patch method), 640

draw() (matplotlib.patches.Shadow method), 649

draw() (matplotlib.spines.Spine method), 1198

draw() (matplotlib.text.Annotation method), 655

draw() (matplotlib.text.Text method), 657

draw() (matplotlib.text.TextWithDash method), 662

draw() (mpl_toolkits.axes_grid.axis_artist.AxisArtist method), 461

draw() (mpl_toolkits.mplot3d.art3d.Line3D method), 511

draw() (mpl_toolkits.mplot3d.art3d.Line3DCollection method), 511

draw() (mpl_toolkits.mplot3d.art3d.Patch3D method), 512

draw() (mpl_toolkits.mplot3d.art3d.Patch3DCollection method), 512

draw() (mpl_toolkits.mplot3d.art3d.Poly3DCollection method), 513

draw() (mpl_toolkits.mplot3d.art3d.Text3D method), 514

draw() (mpl_toolkits.mplot3d.axes3d.Axes3D method), 493

draw() (mpl_toolkits.mplot3d.axis3d.Axis method), 510

draw_all() (matplotlib.colorbar.ColorbarBase method), 902

draw_artist() (matplotlib.axes.Axes method), 734

- `draw_artist()` (matplotlib.figure.Figure method), 933
`draw_bbox()` (in module matplotlib.patches), 652
`draw_cursor()` (matplotlib.backend_bases.FigureCanvasBase method), 842
`draw_event()` (matplotlib.backend_bases.FigureCanvasBase method), 842
`draw_frame()` (matplotlib.legend.Legend method), 959
`draw_gouraud_triangle()` (matplotlib.backend_bases.RendererBase method), 856
`draw_gouraud_triangles()` (matplotlib.backend_bases.RendererBase method), 856
`draw_idle()` (matplotlib.backend_bases.FigureCanvasBase method), 842
`draw_image()` (matplotlib.backend_bases.RendererBase method), 856
`draw_markers()` (matplotlib.backend_bases.RendererBase method), 856
`draw_pane()` (mpl_toolkits.mplot3d.axis3d.Axis method), 510
`draw_path()` (matplotlib.backend_bases.RendererBase method), 856
`draw_path_collection()` (matplotlib.backend_bases.RendererBase method), 857
`draw_quad_mesh()` (matplotlib.backend_bases.RendererBase method), 857
`draw_rubberband()` (matplotlib.backend_bases.NavigationToolbar2 method), 854
`draw_tex()` (matplotlib.backend_bases.RendererBase method), 857
`draw_text()` (matplotlib.backend_bases.RendererBase method), 857
`DrawEvent` (class in matplotlib.backend_bases), 841
`drawon` (matplotlib.widgets.Widget attribute), 1236
`drawRectangle()` (matplotlib.backends.backend_qt4agg.FigureCanvasQt4agg method), 860
`drawStyleKeys` (matplotlib.lines.Line2D attribute), 610
`drawStyles` (matplotlib.lines.Line2D attribute), 610
`Dvi` (class in matplotlib.dviread), 864
`DviFont` (class in matplotlib.dviread), 865
`dynamic_update()` (matplotlib.backend_bases.NavigationToolbar2 method), 854
- ## E
- `Ellipse` (class in matplotlib.patches), 631
`EllipseCollection` (class in matplotlib.collections), 891
`embedTTF()` (matplotlib.backends.backend_pdf.PdfFile method), 862
`empty()` (matplotlib.cbook.Stack method), 873
`Encoding` (class in matplotlib.dviread), 865
`encoding` (matplotlib.dviread.Encoding attribute), 865
`end()` (matplotlib.backends.backend_pdf.Stream method), 864
`end_group()` (matplotlib.mathtext.Parser method), 976
`end_pan()` (matplotlib.axes.Axes method), 734
`enter_notify_event()` (matplotlib.backend_bases.FigureCanvasBase method), 843
`entropy()` (in module matplotlib.mlab), 993
`environment variable`
`HOME`, 328, 331
`MPLCONFIGDIR`, 328, 331
`PATH`, 55, 58, 59, 63, 331
`PYTHONPATH`, 331, 338
`epoch2num()` (in module matplotlib.dates), 917
`EPS`, 1239
`Error()` (in module matplotlib.mathtext), 968
`errorbar()` (in module matplotlib.pyplot), 1088
`errorbar()` (matplotlib.axes.Axes method), 734
`Event` (class in matplotlib.backend_bases), 842
`EventCollection` (class in matplotlib.collections), 892
`eventplot()` (in module matplotlib.pyplot), 1090
`eventplot()` (matplotlib.axes.Axes method), 737
`events` (matplotlib.backend_bases.FigureCanvasBase attribute), 843
`EventText` (matplotlib.widgets.Widget attribute), 1236
`exception_to_str()` (in module matplotlib.cbook), 875

- exec_key (matplotlib.animation.AVConvBase attribute), 591
- exec_key (matplotlib.animation.FFMpegBase attribute), 593
- exec_key (matplotlib.animation.ImageMagickBase attribute), 594
- exec_key (matplotlib.animation.MencoderBase attribute), 595
- exp_safe() (in module matplotlib.mlab), 993
- expanded() (matplotlib.transforms.BboxBase method), 382
- extend_positions() (matplotlib.collections.EventCollection method), 893
- extents (matplotlib.transforms.BboxBase attribute), 382
- ## F
- factory() (matplotlib.mathtext.GlueSpec class method), 971
- family_escape() (in module matplotlib.fontconfig_pattern), 951
- family_unescape() (in module matplotlib.fontconfig_pattern), 951
- FancyArrow (class in matplotlib.patches), 632
- FancyArrowPatch (class in matplotlib.patches), 633
- FancyBboxPatch (class in matplotlib.patches), 636
- FFMpegBase (class in matplotlib.animation), 593
- FFMpegFileWriter (class in matplotlib.animation), 593
- FFMpegWriter (class in matplotlib.animation), 593
- fftsurr() (in module matplotlib.mlab), 993
- FIFOBuffer (class in matplotlib.mlab), 985
- figaspect() (in module matplotlib.figure), 944
- figimage() (in module matplotlib.pyplot), 1093
- figimage() (matplotlib.figure.Figure method), 933
- figlegend() (in module matplotlib.pyplot), 1094
- figtext() (in module matplotlib.pyplot), 1095
- Figure (class in matplotlib.figure), 925
- figure() (in module matplotlib.pyplot), 1096
- FigureCanvasBase (class in matplotlib.backends.backend_bases), 842
- FigureCanvasPdf (class in matplotlib.backends.backend_pdf), 862
- FigureCanvasQTAgg (class in matplotlib.backends.backend_qt4agg), 860
- FigureCanvasWxAgg (class in matplotlib.backends.backend_wxagg), 861
- FigureFrameWxAgg (class in matplotlib.backends.backend_wxagg), 861
- FigureManagerBase (class in matplotlib.backends.backend_bases), 848
- FigureManagerQTAgg (class in matplotlib.backends.backend_qt4agg), 860
- Fil (class in matplotlib.mathtext), 968
- FileMovieWriter (class in matplotlib.animation), 593
- filetypes (matplotlib.backends.backend_bases.FigureCanvasBase attribute), 843
- filetypes (matplotlib.backends.backend_wxagg.FigureCanvasWxAgg attribute), 861
- Fill (class in matplotlib.mathtext), 968
- fill (matplotlib.patches.Patch attribute), 640
- fill() (in module matplotlib.backends.backend_pdf), 864
- fill() (in module matplotlib.pyplot), 1097
- fill() (matplotlib.axes.Axes method), 739
- fill_between() (in module matplotlib.pyplot), 1099
- fill_between() (matplotlib.axes.Axes method), 741
- fill_betweenx() (in module matplotlib.pyplot), 1103
- fill_betweenx() (matplotlib.axes.Axes method), 745
- filled_markers (matplotlib.lines.Line2D attribute), 610
- filled_markers (matplotlib.markers.MarkerStyle attribute), 962
- Fill (class in matplotlib.mathtext), 968
- fillStyles (matplotlib.lines.Line2D attribute), 610
- fillstyles (matplotlib.markers.MarkerStyle attribute), 962
- finalize_offset() (matplotlib.legend.DraggableLegend method), 957
- find() (in module matplotlib.mlab), 993
- find_tex_file() (in module matplotlib.dviread), 867
- finddir() (in module matplotlib.cbook), 875
- findfont() (in module matplotlib.font_manager), 949
- findfont() (matplotlib.font_manager.FontManager method), 945
- findobj() (in module matplotlib.pyplot), 1106
- findobj() (matplotlib.artist.Artist method), 600
- findobj() (matplotlib.artist.ArtistInspector method), 605
- findSystemFonts() (in module matplotlib.font_manager), 949
- finish() (matplotlib.animation.FileMovieWriter method), 593

- finish() (matplotlib.animation.MovieWriter method), 597
- finish() (matplotlib.sankey.Sankey method), 1194
- fix_minus() (matplotlib.ticker.Formatter method), 1203
- fix_minus() (matplotlib.ticker.ScalarFormatter method), 1204
- Fixed (class in mpl_toolkits.axes_grid.axes_size), 455
- FixedFormatter (class in matplotlib.ticker), 1203
- FixedLocator (class in matplotlib.ticker), 1207
- flag() (in module matplotlib.pyplot), 1106
- flatten() (in module matplotlib.cbook), 875
- flipy() (matplotlib.backend_bases.RendererBase method), 857
- flush_events() (matplotlib.backend_bases.FigureCanvasBase method), 843
- font (matplotlib.mathtext.Parser.State attribute), 976
- font() (matplotlib.mathtext.Parser method), 976
- FontconfigPatternParser (class in matplotlib.fontconfig_pattern), 950
- FontEntry (class in matplotlib.font_manager), 945
- FontManager (class in matplotlib.font_manager), 945
- fontmap (matplotlib.mathtext.StandardPsFonts attribute), 978
- fontName() (matplotlib.backends.backend_pdf.PdfFile.frame_format method), 862
- FontProperties (class in matplotlib.font_manager), 947
- Fonts (class in matplotlib.mathtext), 969
- format_coord() (matplotlib.axes.Axes method), 748
- format_coord() (matplotlib.projections.polar.PolarAxes method), 408
- format_coord() (mpl_toolkits.mplot3d.axes3d.Axes3D method), 493
- format_data() (matplotlib.ticker.Formatter method), 1203
- format_data() (matplotlib.ticker.LogFormatter method), 1205
- format_data() (matplotlib.ticker.ScalarFormatter method), 1204
- format_data_short() (matplotlib.ticker.Formatter method), 1203
- format_data_short() (matplotlib.ticker.LogFormatter method), 1205
- format_data_short() (matplotlib.ticker.ScalarFormatter method), 1204
- format_xdata() (matplotlib.axes.Axes method), 748
- format_ydata() (matplotlib.axes.Axes method), 748
- format_zdata() (mpl_toolkits.mplot3d.axes3d.Axes3D method), 493
- FormatBool (class in matplotlib.mlab), 985
- FormatDate (class in matplotlib.mlab), 985
- FormatDatetime (class in matplotlib.mlab), 986
- FormatFloat (class in matplotlib.mlab), 986
- FormatFormatStr (class in matplotlib.mlab), 986
- FormatInt (class in matplotlib.mlab), 986
- FormatMillions (class in matplotlib.mlab), 986
- FormatObj (class in matplotlib.mlab), 986
- FormatPercent (class in matplotlib.mlab), 986
- FormatStrFormatter (class in matplotlib.ticker), 1204
- FormatString (class in matplotlib.mlab), 986
- Formatter (class in matplotlib.ticker), 1203
- formatter (matplotlib.axis.Ticker attribute), 836
- FormatThousands (class in matplotlib.mlab), 987
- forward() (matplotlib.backend_bases.NavigationToolbar2 method), 854
- forward() (matplotlib.cbook.Stack method), 873
- frac() (matplotlib.mathtext.Parser method), 976
- Fraction (class in mpl_toolkits.axes_grid.axes_size), 455
- frame_format (matplotlib.backends.backend_pdf.PdfFile attribute), 862
- frame_size (matplotlib.animation.MovieWriter attribute), 597
- frame_size (matplotlib.animation.MovieWriter attribute), 597
- frange() (in module matplotlib.mlab), 993
- freetype, 1239
- from_any() (in module mpl_toolkits.axes_grid.axes_size), 455
- from_bounds() (matplotlib.transforms.Bbox static method), 385
- from_extents() (matplotlib.transforms.Bbox static method), 385
- from_levels_and_colors() (in module matplotlib.colors), 911
- from_list() (matplotlib.colors.LinearSegmentedColormap static method), 909
- from_values() (matplotlib.transforms.Affine2D static method), 392
- fromstr() (matplotlib.mlab.FormatBool method), 985
- fromstr() (matplotlib.mlab.FormatDate method), 985

- fromstr() (matplotlib.mlab.FormatDatetime method), 986
 - fromstr() (matplotlib.mlab.FormatFloat method), 986
 - fromstr() (matplotlib.mlab.FormatInt method), 986
 - fromstr() (matplotlib.mlab.FormatObj method), 986
 - frozen() (matplotlib.transforms.Affine2DBase method), 391
 - frozen() (matplotlib.transforms.BboxBase method), 382
 - frozen() (matplotlib.transforms.BlendedGenericTransform method), 395
 - frozen() (matplotlib.transforms.CompositeGenericTransform method), 396
 - frozen() (matplotlib.transforms.IdentityTransform method), 393
 - frozen() (matplotlib.transforms.TransformNode method), 381
 - frozen() (matplotlib.transforms.TransformWrapper method), 389
 - full_screen_toggle() (matplotlib.backend_bases.FigureManagerBase method), 848
 - fully_contains() (matplotlib.transforms.BboxBase method), 382
 - fully_containsx() (matplotlib.transforms.BboxBase method), 382
 - fully_containsy() (matplotlib.transforms.BboxBase method), 382
 - fully_overlaps() (matplotlib.transforms.BboxBase method), 382
 - FuncAnimation (class in matplotlib.animation), 594
 - funcbottom() (matplotlib.widgets.SubplotTool method), 1235
 - FuncFormatter (class in matplotlib.ticker), 1204
 - funcspace() (matplotlib.widgets.SubplotTool method), 1235
 - funcleft() (matplotlib.widgets.SubplotTool method), 1235
 - funcright() (matplotlib.widgets.SubplotTool method), 1235
 - function() (matplotlib.mathtext.Parser method), 976
 - funcstop() (matplotlib.widgets.SubplotTool method), 1235
 - funcwspace() (matplotlib.widgets.SubplotTool method), 1235
- G**
- gca() (in module matplotlib.pyplot), 1106
 - gca() (matplotlib.figure.Figure method), 935
 - gcf() (in module matplotlib.pyplot), 1107
 - gci() (in module matplotlib.pyplot), 1107
 - GDK, 1239
 - generate_fontconfig_pattern() (in module matplotlib.fontconfig_pattern), 951
 - genfrac() (matplotlib.mathtext.Parser method), 976
 - get() (in module matplotlib.artist), 606
 - get() (matplotlib.cbook.RingBuffer method), 872
 - get() (matplotlib.figure.AxesStack method), 925
 - get_aa() (matplotlib.lines.Line2D method), 610
 - get_aa() (matplotlib.patches.Patch method), 640
 - get_active() (matplotlib.widgets.RectangleSelector method), 1233
 - get_adjustable() (matplotlib.axes.Axes method), 748
 - get_affine() (matplotlib.transforms.AffineBase method), 390
 - get_affine() (matplotlib.transforms.BlendedGenericTransform method), 395
 - get_affine() (matplotlib.transforms.CompositeGenericTransform method), 396
 - get_affine() (matplotlib.transforms.IdentityTransform method), 393
 - get_affine() (matplotlib.transforms.Transform method), 387
 - get_agg_filter() (matplotlib.artist.Artist method), 600
 - get_aliases() (matplotlib.artist.ArtistInspector method), 606
 - get_alpha() (matplotlib.artist.Artist method), 600
 - get_alpha() (matplotlib.backend_bases.GraphicsContextBase method), 849
 - get_alt_path() (matplotlib.markers.MarkerStyle method), 963
 - get_alt_transform() (matplotlib.markers.MarkerStyle method), 963
 - get_anchor() (matplotlib.axes.Axes method), 748
 - get_anchor() (mpl_toolkits.axes_grid.axes_divider.Divider method), 456
 - get_angle() (matplotlib.afm.AFM method), 587
 - get_animated() (matplotlib.artist.Artist method), 600
 - get_annotation_clip() (matplotlib.patches.ConnectionPatch method), 629

- `get_antialiased()` (matplotlib.backend_bases.GraphicsContextBase method), 849
`get_antialiased()` (matplotlib.lines.Line2D method), 610
`get_antialiased()` (matplotlib.patches.Patch method), 641
`get_array()` (matplotlib.cm.ScalarMappable method), 881
`get_arrowstyle()` (matplotlib.patches.FancyArrowPatch method), 635
`get_aspect()` (matplotlib.axes.Axes method), 748
`get_aspect()` (mpl_toolkits.axes_grid.axes_divider.Divider method), 456
`get_autoscale_on()` (matplotlib.axes.Axes method), 748
`get_autoscale_on()` (mpl_toolkits.mplot3d.axes3d.Axes3D method), 493
`get_autoscalex_on()` (matplotlib.axes.Axes method), 748
`get_autoscaley_on()` (matplotlib.axes.Axes method), 749
`get_autoscalez_on()` (mpl_toolkits.mplot3d.axes3d.Axes3D method), 493
`get_axes()` (matplotlib.artist.Artist method), 600
`get_axes()` (matplotlib.figure.Figure method), 936
`get_axes_locator()` (matplotlib.axes.Axes method), 749
`get_axis_bgcolor()` (matplotlib.axes.Axes method), 749
`get_axis_position()` (mpl_toolkits.mplot3d.axes3d.Axes3D method), 494
`get_axisbelow()` (matplotlib.axes.Axes method), 749
`get_axisbelow()` (mpl_toolkits.mplot3d.axes3d.Axes3D method), 494
`get_axisline_style()` (mpl_toolkits.axes_grid.axis_artist.AxisArtist method), 461
`get_backend()` (in module matplotlib), 583
`get_bbox()` (matplotlib.patches.FancyBboxPatch method), 638
`get_bbox()` (matplotlib.patches.Rectangle method), 646
`get_bbox_char()` (matplotlib.afm.AFM method), 587
`get_bbox_patch()` (matplotlib.text.Text method), 657
`get_bbox_to_anchor()` (matplotlib.legend.Legend method), 959
`get_bounds()` (matplotlib.spines.Spine method), 1198
`get_boxstyle()` (matplotlib.patches.FancyBboxPatch method), 638
`get_c()` (matplotlib.lines.Line2D method), 610
`get_canvas()` (matplotlib.backends.backend_wxagg.FigureFrameWxAgg method), 861
`get_canvas()` (matplotlib.backends.backend_wxagg.NavigationToolbar2WxAgg method), 861
`get_canvas_width_height()` (matplotlib.backend_bases.RendererBase method), 857
`get_capheight()` (matplotlib.afm.AFM method), 588
`get_capstyle()` (matplotlib.backend_bases.GraphicsContextBase method), 849
`get_capstyle()` (matplotlib.markers.MarkerStyle method), 963
`get_children()` (matplotlib.artist.Artist method), 600
`get_children()` (matplotlib.axes.Axes method), 749
`get_children()` (matplotlib.axis.Axis method), 831
`get_children()` (matplotlib.axis.Tick method), 836
`get_children()` (matplotlib.figure.Figure method), 936
`get_children()` (matplotlib.legend.Legend method), 959
`get_children()` (mpl_toolkits.mplot3d.axes3d.Axes3D method), 494
`get_clim()` (matplotlib.cm.ScalarMappable method), 881
`get_clip_box()` (matplotlib.artist.Artist method), 600
`get_clip_on()` (matplotlib.artist.Artist method), 600
`get_clip_path()` (matplotlib.artist.Artist method), 600
`get_clip_path()` (matplotlib.backend_bases.GraphicsContextBase method), 849
`get_clip_rectangle()` (matplotlib.backend_bases.GraphicsContextBase method), 849
`get_closed()` (matplotlib.patches.Polygon method), 645
`get_cmap()` (in module matplotlib.cm), 882
`get_cmap()` (matplotlib.cm.ScalarMappable method), 882
`get_color()` (matplotlib.collections.EventCollection method), 893

- get_color() (matplotlib.collections.LineCollection method), 895
- get_color() (matplotlib.lines.Line2D method), 610
- get_color() (matplotlib.text.Text method), 657
- get_colors() (in module mpl_toolkits.mplot3d.art3d), 514
- get_colors() (matplotlib.collections.LineCollection method), 895
- get_connectionstyle() (matplotlib.patches.FancyArrowPatch method), 635
- get_contains() (matplotlib.artist.Artist method), 600
- get_converter() (matplotlib.units.Registry method), 1226
- get_current_fig_manager() (in module matplotlib.pyplot), 1107
- get_cursor_props() (matplotlib.axes.Axes method), 749
- get_dash_capstyle() (matplotlib.lines.Line2D method), 610
- get_dash_joinstyle() (matplotlib.lines.Line2D method), 610
- get_dashdirection() (matplotlib.text.TextWithDash method), 662
- get_dashes() (matplotlib.backend_bases.GraphicsContextBase method), 849
- get_dashes() (matplotlib.collections.Collection method), 888
- get_dashlength() (matplotlib.text.TextWithDash method), 662
- get_dashpad() (matplotlib.text.TextWithDash method), 663
- get_dashpush() (matplotlib.text.TextWithDash method), 663
- get_dashrotation() (matplotlib.text.TextWithDash method), 663
- get_data() (matplotlib.lines.Line2D method), 610
- get_data_interval() (matplotlib.axis.Axis method), 831
- get_data_interval() (matplotlib.axis.XAxis method), 837
- get_data_interval() (matplotlib.axis.YAxis method), 838
- get_data_interval() (mpl_toolkits.mplot3d.axis3d.XAxis method), 510
- get_data_interval() (mpl_toolkits.mplot3d.axis3d.YAxis method), 511
- get_data_interval() (mpl_toolkits.mplot3d.axis3d.ZAxis method), 511
- get_data_ratio() (matplotlib.axes.Axes method), 749
- get_data_ratio() (matplotlib.projections.polar.PolarAxes method), 408
- get_data_ratio_log() (matplotlib.axes.Axes method), 749
- get_data_transform() (matplotlib.patches.Patch method), 641
- get_datalim() (matplotlib.collections.Collection method), 888
- get_datalim() (matplotlib.collections.QuadMesh method), 898
- get_default_bbox_extra_artists() (matplotlib.axes.Axes method), 749
- get_default_bbox_extra_artists() (matplotlib.figure.Figure method), 936
- get_default_filename() (matplotlib.backend_bases.FigureCanvasBase method), 843
- get_default_filetype() (matplotlib.backend_bases.FigureCanvasBase method), 843
- get_default_handler_map() (matplotlib.legend.Legend class method), 959
- get_default_size() (matplotlib.font_manager.FontManager static method), 946
- get_default_weight() (matplotlib.font_manager.FontManager method), 946
- get_depth() (matplotlib.mathtext.MathTextParser method), 972
- get_dir_vector() (in module mpl_toolkits.mplot3d.art3d), 514
- get_dpi() (matplotlib.figure.Figure method), 936
- get_dpi_cor() (matplotlib.patches.FancyArrowPatch method), 635
- get_drawstyle() (matplotlib.lines.Line2D method), 610
- get_ec() (matplotlib.patches.Patch method), 641
- get_edgecolor() (matplotlib.collections.Collection method), 888
- get_edgecolor() (matplotlib.figure.Figure method), 937

- `get_edgecolor()` (`matplotlib.patches.Patch` method), 641
`get_edgecolor()` (`mpl_toolkits.mplot3d.art3d.Poly3DCollection` method), 513
`get_edgecolors()` (`matplotlib.collections.Collection` method), 888
`get_edgecolors()` (`mpl_toolkits.mplot3d.art3d.Poly3DCollection` method), 513
`get_extents()` (`matplotlib.patches.Patch` method), 641
`get_extents()` (`matplotlib.path.Path` method), 1007
`get_facecolor()` (`matplotlib.collections.Collection` method), 888
`get_facecolor()` (`matplotlib.figure.Figure` method), 937
`get_facecolor()` (`matplotlib.patches.Patch` method), 641
`get_facecolor()` (`mpl_toolkits.mplot3d.art3d.Patch3DCollection` method), 512
`get_facecolor()` (`mpl_toolkits.mplot3d.art3d.Poly3DCollection` method), 513
`get_facecolors()` (`matplotlib.collections.Collection` method), 888
`get_facecolors()` (`mpl_toolkits.mplot3d.art3d.Poly3DCollection` method), 513
`get_family()` (`matplotlib.font_manager.FontProperties` method), 947
`get_family()` (`matplotlib.text.Text` method), 657
`get_familyname()` (`matplotlib.afm.AFM` method), 588
`get_fc()` (`matplotlib.patches.Patch` method), 641
`get_figheight()` (`matplotlib.figure.Figure` method), 937
`get_figlabels()` (in module `matplotlib.pyplot`), 1107
`get_fignums()` (in module `matplotlib.pyplot`), 1107
`get_figure()` (`matplotlib.artist.Artist` method), 601
`get_figure()` (`matplotlib.text.TextWithDash` method), 663
`get_figwidth()` (`matplotlib.figure.Figure` method), 937
`get_file()` (`matplotlib.font_manager.FontProperties` method), 948
`get_fill()` (`matplotlib.patches.Patch` method), 641
`get_fillstyle()` (`matplotlib.lines.Line2D` method), 610
`get_fillstyle()` (`matplotlib.markers.MarkerStyle` method), 963
`get_flat_tri_mask()` (`matplotlib.tri.TriAnalyzer` method), 1221
`get_flip_min_max()` (in module `mpl_toolkits.mplot3d.axis3d`), 511
`get_font_properties()` (`matplotlib.text.Text` method), 657
`get_fontconfig_fonts()` (in module `matplotlib.font_manager`), 949
`get_fontconfig_pattern()` (`matplotlib.font_manager.FontProperties` method), 948
`get_fonttext_synonyms()` (in module `matplotlib.font_manager`), 950
`get_fontfamily()` (`matplotlib.text.Text` method), 657
`get_fontname()` (`matplotlib.afm.AFM` method), 588
`get_fontname()` (`matplotlib.text.Text` method), 657
`get_fontproperties()` (`matplotlib.text.Text` method), 657
`get_fontsize()` (`matplotlib.text.Text` method), 657
`get_fontstretch()` (`matplotlib.text.Text` method), 657
`get_fontstyle()` (`matplotlib.text.Text` method), 658
`get_fontvariant()` (`matplotlib.text.Text` method), 658
`get_fontweight()` (`matplotlib.text.Text` method), 658
`get_forced_alpha()` (`matplotlib.backend_bases.GraphicsContextBase` method), 849
`get_formatd()` (in module `matplotlib.mlab`), 994
`get_frame()` (`matplotlib.legend.Legend` method), 959
`get_frame_on()` (`matplotlib.axes.Axes` method), 749
`get_frame_on()` (`matplotlib.legend.Legend` method), 959
`get_frame_on()` (`mpl_toolkits.mplot3d.axes3d.Axes3D` method), 494
`get_frameon()` (`matplotlib.figure.Figure` method), 937
`get_from_args_and_kwargs()` (`matplotlib.tri.Triangulation` static method), 1213
`get_fullname()` (`matplotlib.afm.AFM` method), 588
`get_fully_transformed_path()` (`matplotlib.transforms.TransformedPath` method), 398
`get_geometry()` (`matplotlib.axes.SubplotBase` method), 828
`get_geometry()` (`matplotlib.gridspec.GridSpecBase` method), 954
`get_geometry()` (`matplotlib.gridspec.SubplotSpec` method), 955
`get_geometry()` (`mpl_toolkits.axes_grid.axes_divider.SubplotDivider` method), 458

[get_gid\(\)](#) (matplotlib.artist.Artist method), 601
[get_gid\(\)](#) (matplotlib.backend_bases.GraphicsContextBase method), 849
[get_grid_positions\(\)](#) (matplotlib.gridspec.GridSpecBase method), 954
[get_gridlines\(\)](#) (matplotlib.axis.Axis method), 831
[get_gridspec\(\)](#) (matplotlib.gridspec.SubplotSpec method), 955
[get_ha\(\)](#) (matplotlib.text.Text method), 658
[get_hatch\(\)](#) (matplotlib.backend_bases.GraphicsContextBase method), 849
[get_hatch\(\)](#) (matplotlib.collections.Collection method), 888
[get_hatch\(\)](#) (matplotlib.patches.Patch method), 641
[get_hatch_path\(\)](#) (matplotlib.backend_bases.GraphicsContextBase method), 849
[get_height\(\)](#) (matplotlib.patches.FancyBboxPatch method), 638
[get_height\(\)](#) (matplotlib.patches.Rectangle method), 646
[get_height_char\(\)](#) (matplotlib.afm.AFM method), 588
[get_height_ratios\(\)](#) (matplotlib.gridspec.GridSpecBase method), 954
[get_helper\(\)](#) (mpl_toolkits.axes_grid.axis_artist.AxisArtist method), 461
[get_hinting_type\(\)](#) (matplotlib.mathtext.MathtextBackend method), 973
[get_hinting_type\(\)](#) (matplotlib.mathtext.MathtextBackendAgg method), 973
[get_horizontal\(\)](#) (mpl_toolkits.axes_grid.axes_divider.Divider method), 456
[get_horizontal_sizes\(\)](#) (mpl_toolkits.axes_grid.axes_divider.Divider method), 456
[get_horizontal_stem_width\(\)](#) (matplotlib.afm.AFM method), 588
[get_horizontalalignment\(\)](#) (matplotlib.text.Text method), 658
[get_image_magnification\(\)](#) (matplotlib.backend_bases.RendererBase method), 857
[get_images\(\)](#) (matplotlib.axes.Axes method), 749
[get_joinstyle\(\)](#) (matplotlib.backend_bases.GraphicsContextBase method), 849
[get_joinstyle\(\)](#) (matplotlib.markers.MarkerStyle method), 963
[get_kern\(\)](#) (matplotlib.mathtext.Fonts method), 969
[get_kern\(\)](#) (matplotlib.mathtext.StandardPsFonts method), 978
[get_kern\(\)](#) (matplotlib.mathtext.TruetypeFonts method), 979
[get_kern_dist\(\)](#) (matplotlib.afm.AFM method), 588
[get_kern_dist_from_name\(\)](#) (matplotlib.afm.AFM method), 588
[get_kerning\(\)](#) (matplotlib.mathtext.Char method), 968
[get_kerning\(\)](#) (matplotlib.mathtext.Node method), 975
[get_label\(\)](#) (matplotlib.artist.Artist method), 601
[get_label\(\)](#) (matplotlib.axis.Axis method), 831
[get_label_position\(\)](#) (matplotlib.axis.XAxis method), 837
[get_label_position\(\)](#) (matplotlib.axis.YAxis method), 838
[get_label_text\(\)](#) (matplotlib.axis.Axis method), 831
[get_legend\(\)](#) (matplotlib.axes.Axes method), 749
[get_legend_handler\(\)](#) (matplotlib.legend.Legend static method), 959
[get_legend_handler_map\(\)](#) (matplotlib.legend.Legend method), 959
[get_legend_handles_labels\(\)](#) (matplotlib.axes.Axes method), 749
[get_linelength\(\)](#) (matplotlib.collections.EventCollection method), 893
[get_lineoffset\(\)](#) (matplotlib.collections.EventCollection method), 893
[get_lines\(\)](#) (matplotlib.axes.Axes method), 749
[get_lines\(\)](#) (matplotlib.legend.Legend method), 959
[get_linestyle\(\)](#) (matplotlib.backend_bases.GraphicsContextBase method), 849
[get_linestyle\(\)](#) (matplotlib.collections.Collection method), 888
[get_linestyle\(\)](#) (matplotlib.collections.EventCollection method), 893

- `get_linestyle()` (matplotlib.lines.Line2D method), 610
`get_linestyle()` (matplotlib.patches.Patch method), 641
`get_linestyles()` (matplotlib.collections.Collection method), 888
`get_linewidth()` (matplotlib.backend_bases.GraphicsContextBase method), 850
`get_linewidth()` (matplotlib.collections.Collection method), 888
`get_linewidth()` (matplotlib.collections.EventCollection method), 893
`get_linewidth()` (matplotlib.lines.Line2D method), 610
`get_linewidth()` (matplotlib.patches.Patch method), 641
`get_linewidths()` (matplotlib.collections.Collection method), 888
`get_loc()` (matplotlib.axis.Tick method), 836
`get_locator()` (matplotlib.dates.AutoDateLocator method), 920
`get_locator()` (mpl_toolkits.axes_grid.axes_divider.Divider method), 456
`get_ls()` (matplotlib.lines.Line2D method), 611
`get_ls()` (matplotlib.patches.Patch method), 641
`get_lw()` (matplotlib.lines.Line2D method), 611
`get_lw()` (matplotlib.patches.Patch method), 641
`get_major_formatter()` (matplotlib.axis.Axis method), 832
`get_major_locator()` (matplotlib.axis.Axis method), 832
`get_major_ticks()` (matplotlib.axis.Axis method), 832
`get_major_ticks()` (mpl_toolkits.mplot3d.axis3d.Axis method), 510
`get_majorticklabels()` (matplotlib.axis.Axis method), 832
`get_majorticklines()` (matplotlib.axis.Axis method), 832
`get_majorticklocs()` (matplotlib.axis.Axis method), 832
`get_marker()` (matplotlib.lines.Line2D method), 611
`get_marker()` (matplotlib.markers.MarkerStyle method), 963
`get_markeredgewidth()` (matplotlib.lines.Line2D method), 611
`get_markeredgewidth()` (matplotlib.lines.Line2D method), 611
`get_markerfacecolor()` (matplotlib.lines.Line2D method), 611
`get_markerfacecoloralt()` (matplotlib.lines.Line2D method), 611
`get_markersize()` (matplotlib.lines.Line2D method), 611
`get_markevery()` (matplotlib.lines.Line2D method), 611
`get_masked_triangles()` (matplotlib.tri.Triangulation method), 1213
`get_matrix()` (matplotlib.projections.polar.PolarAffine method), 406
`get_matrix()` (matplotlib.projections.polar.PolarAxes.PolarAffine method), 407
`get_matrix()` (matplotlib.transforms.Affine2D method), 392
`get_matrix()` (matplotlib.transforms.BboxTransform method), 397
`get_matrix()` (matplotlib.transforms.BboxTransformFrom method), 398
`get_matrix()` (matplotlib.transforms.BboxTransformTo method), 398
`get_matrix()` (matplotlib.transforms.BlendedAffine2D method), 396
`get_matrix()` (matplotlib.transforms.CompositeAffine2D method), 397
`get_matrix()` (matplotlib.transforms.IdentityTransform method), 393
`get_matrix()` (matplotlib.transforms.ScaledTranslation method), 398
`get_matrix()` (matplotlib.transforms.Transform method), 388
`get_mec()` (matplotlib.lines.Line2D method), 611
`get_metrics()` (matplotlib.mattext.Fonts method), 969
`get_mew()` (matplotlib.lines.Line2D method), 611
`get_mfc()` (matplotlib.lines.Line2D method), 611
`get_mfcalt()` (matplotlib.lines.Line2D method), 611

`get_minor_formatter()` (matplotlib.axis.Axis method), 832
`get_minor_locator()` (matplotlib.axis.Axis method), 832
`get_minor_ticks()` (matplotlib.axis.Axis method), 832
`get_minorticklabels()` (matplotlib.axis.Axis method), 832
`get_minorticklines()` (matplotlib.axis.Axis method), 832
`get_minorticklocs()` (matplotlib.axis.Axis method), 832
`get_minpos()` (matplotlib.axis.XAxis method), 837
`get_minpos()` (matplotlib.axis.YAxis method), 838
`get_ms()` (matplotlib.lines.Line2D method), 611
`get_mutation_aspect()` (matplotlib.patches.FancyArrowPatch method), 635
`get_mutation_aspect()` (matplotlib.patches.FancyBboxPatch method), 638
`get_mutation_scale()` (matplotlib.patches.FancyArrowPatch method), 635
`get_mutation_scale()` (matplotlib.patches.FancyBboxPatch method), 638
`get_name()` (matplotlib.font_manager.FontProperties method), 948
`get_name()` (matplotlib.text.Text method), 658
`get_name_char()` (matplotlib.afm.AFM method), 588
`get_navigate()` (matplotlib.axes.Axes method), 749
`get_navigate_mode()` (matplotlib.axes.Axes method), 749
`get_numsides()` (matplotlib.collections.RegularPolyCollection method), 899
`get_offset()` (matplotlib.ticker.FixedFormatter method), 1204
`get_offset()` (matplotlib.ticker.Formatter method), 1203
`get_offset()` (matplotlib.ticker.ScalarFormatter method), 1204
`get_offset_position()` (matplotlib.collections.Collection method), 889
`get_offset_text()` (matplotlib.axis.Axis method), 832
`get_offset_transform()` (matplotlib.collections.Collection method), 889
`get_offsets()` (matplotlib.collections.Collection method), 889
`get_orientation()` (matplotlib.collections.EventCollection method), 893
`get_pad()` (matplotlib.axis.Tick method), 836
`get_pad()` (mpl_toolkits.axes_grid.axis_artist.AxisLabel method), 463
`get_pad_pixels()` (matplotlib.axis.Tick method), 836
`get_pagecount()` (matplotlib.backends.backend_pdf.PdfPages method), 863
`get_patch_transform()` (matplotlib.patches.Arrow method), 619
`get_patch_transform()` (matplotlib.patches.Ellipse method), 632
`get_patch_transform()` (matplotlib.patches.Patch method), 641
`get_patch_transform()` (matplotlib.patches.Rectangle method), 647
`get_patch_transform()` (matplotlib.patches.RegularPolygon method), 648
`get_patch_transform()` (matplotlib.patches.Shadow method), 649
`get_patch_transform()` (matplotlib.patches.YAArrow method), 652
`get_patch_transform()` (matplotlib.spines.Spine method), 1198
`get_patch_verts()` (in module mpl_toolkits.mplot3d.art3d), 514
`get_patches()` (matplotlib.legend.Legend method), 959
`get_path()` (matplotlib.lines.Line2D method), 611
`get_path()` (matplotlib.markers.MarkerStyle method), 963
`get_path()` (matplotlib.patches.Arrow method), 619
`get_path()` (matplotlib.patches.Ellipse method), 632
`get_path()` (matplotlib.patches.FancyArrowPatch method), 635
`get_path()` (matplotlib.patches.FancyBboxPatch method), 638
`get_path()` (matplotlib.patches.Patch method), 641
`get_path()` (matplotlib.patches.PathPatch method), 644

- `get_path()` (matplotlib.patches.Polygon method), 645
`get_path()` (matplotlib.patches.Rectangle method), 647
`get_path()` (matplotlib.patches.RegularPolygon method), 648
`get_path()` (matplotlib.patches.Shadow method), 650
`get_path()` (matplotlib.patches.Wedge method), 650
`get_path()` (matplotlib.patches.YAArrow method), 652
`get_path()` (matplotlib.spines.Spine method), 1198
`get_path()` (mpl_toolkits.mplot3d.art3d.Patch3D method), 512
`get_path_collection_extents()` (in module matplotlib.path), 1011
`get_path_effects()` (matplotlib.artist.Artist method), 601
`get_path_extents()` (in module matplotlib.path), 1011
`get_path_in_displaycoord()` (matplotlib.patches.ConnectionPatch method), 629
`get_path_in_displaycoord()` (matplotlib.patches.FancyArrowPatch method), 636
`get_paths()` (matplotlib.collections.Collection method), 889
`get_paths()` (matplotlib.collections.PathCollection method), 896
`get_paths()` (matplotlib.collections.QuadMesh method), 898
`get_paths()` (matplotlib.collections.TriMesh method), 900
`get_paths_extents()` (in module matplotlib.path), 1011
`get_picker()` (matplotlib.artist.Artist method), 601
`get_pickradius()` (matplotlib.axis.Axis method), 832
`get_pickradius()` (matplotlib.collections.Collection method), 889
`get_pickradius()` (matplotlib.lines.Line2D method), 611
`get_plot_commands()` (in module matplotlib.pyplot), 1107
`get_points()` (matplotlib.transforms.Bbox method), 385
`get_points()` (matplotlib.transforms.TransformedBbox method), 386
`get_position()` (matplotlib.axes.Axes method), 750
`get_position()` (matplotlib.gridspec.SubplotSpec method), 955
`get_position()` (matplotlib.spines.Spine method), 1198
`get_position()` (matplotlib.text.Text method), 658
`get_position()` (matplotlib.text.TextWithDash method), 663
`get_position()` (mpl_toolkits.axes_grid.axes_divider.Divider method), 456
`get_position()` (mpl_toolkits.axes_grid.axes_divider.SubplotDivider method), 458
`get_position_runtime()` (mpl_toolkits.axes_grid.axes_divider.Divider method), 456
`get_positions()` (matplotlib.collections.EventCollection method), 893
`get_proj()` (mpl_toolkits.mplot3d.axes3d.Axes3D method), 494
`get_projection_class()` (in module matplotlib.projections), 405
`get_projection_class()` (matplotlib.projections.ProjectionRegistry method), 405
`get_projection_names()` (in module matplotlib.projections), 405
`get_projection_names()` (matplotlib.projections.ProjectionRegistry method), 405
`get_prop_tup()` (matplotlib.text.Text method), 658
`get_prop_tup()` (matplotlib.text.TextWithDash method), 663
`get_radius()` (matplotlib.patches.Circle method), 626
`get_rasterization_zorder()` (matplotlib.axes.Axes method), 750
`get_rasterized()` (matplotlib.artist.Artist method), 601
`get_recursive_filelist()` (in module matplotlib.cbook), 876
`get_renderer()` (in module matplotlib.tight_layout), 1211
`get_renderer_cache()` (matplotlib.axes.Axes method), 750
`get_results()` (matplotlib.mathtext.Fonts method), 969
`get_results()` (matplotlib.mathtext.MathtextBackend method), 973

`get_results()` (matplotlib.mattext.MathtextBackendAgg method), 973
`get_results()` (matplotlib.mattext.MathtextBackendBitmap method), 974
`get_results()` (matplotlib.mattext.MathtextBackendCairo method), 974
`get_results()` (matplotlib.mattext.MathtextBackendPath method), 974
`get_results()` (matplotlib.mattext.MathtextBackendPdf method), 974
`get_results()` (matplotlib.mattext.MathtextBackendPs method), 974
`get_results()` (matplotlib.mattext.MathtextBackendSvg method), 975
`get_rgb()` (matplotlib.backend_bases.GraphicsContextBase method), 850
`get_rotate_label()` (mpl_toolkits.mplot3d.axis3d.Axis method), 510
`get_rotation()` (in module matplotlib.text), 664
`get_rotation()` (matplotlib.collections.RegularPolyCollection method), 899
`get_rotation()` (matplotlib.text.Text method), 658
`get_rotation_mode()` (matplotlib.text.Text method), 658
`get_sample_data()` (in module matplotlib.cbook), 876
`get_scale()` (matplotlib.axis.Axis method), 832
`get_scale_docs()` (in module matplotlib.scale), 404
`get_segments()` (matplotlib.collections.LineCollection method), 895
`get_setters()` (matplotlib.artist.ArtistInspector method), 606
`get_shared_x_axes()` (matplotlib.axes.Axes method), 750
`get_shared_y_axes()` (matplotlib.axes.Axes method), 750
`get_siblings()` (matplotlib.cbook.Grouper method), 871
`get_size()` (matplotlib.font_manager.FontProperties method), 948
`get_size()` (matplotlib.text.Text method), 658
`get_size_in_points()` (matplotlib.font_manager.FontProperties method), 948
`get_size_inches()` (matplotlib.figure.Figure method), 937
`get_sized_alternatives_for_symbol()` (matplotlib.mattext.BakomaFonts method), 968
`get_sized_alternatives_for_symbol()` (matplotlib.mattext.Fonts method), 970
`get_sized_alternatives_for_symbol()` (matplotlib.mattext.StixFonts method), 979
`get_sized_alternatives_for_symbol()` (matplotlib.mattext.UnicodeFonts method), 980
`get_sizes()` (matplotlib.collections.CircleCollection method), 887
`get_sizes()` (matplotlib.collections.PathCollection method), 896
`get_sizes()` (matplotlib.collections.RegularPolyCollection method), 899
`get_sketch_params()` (matplotlib.artist.Artist method), 601
`get_sketch_params()` (matplotlib.backend_bases.GraphicsContextBase method), 850
`get_slant()` (matplotlib.font_manager.FontProperties method), 948
`get_smart_bounds()` (matplotlib.axis.Axis method), 832
`get_smart_bounds()` (matplotlib.spines.Spine method), 1198
`get_snap()` (matplotlib.artist.Artist method), 601
`get_snap()` (matplotlib.backend_bases.GraphicsContextBase method), 850
`get_snap_threshold()` (matplotlib.markers.MarkerStyle method), 963
`get_solid_capstyle()` (matplotlib.lines.Line2D method), 611
`get_solid_joinstyle()` (matplotlib.lines.Line2D method), 611
`get_sparse_matrix()` (in module matplotlib.mlab), 994

- `get_spine_transform()` (matplotlib.spines.Spine method), 1199
`get_split_ind()` (in module matplotlib.cbook), 876
`get_state()` (matplotlib.mathtext.Parser method), 976
`get_str_bbox()` (matplotlib.afm.AFM method), 588
`get_str_bbox_and_descent()` (matplotlib.afm.AFM method), 588
`get_stretch()` (matplotlib.font_manager.FontProperties method), 948
`get_stretch()` (matplotlib.text.Text method), 658
`get_style()` (matplotlib.font_manager.FontProperties method), 948
`get_style()` (matplotlib.text.Text method), 658
`get_subplot_params()` (matplotlib.gridspec.GridSpec method), 953
`get_subplot_params()` (matplotlib.gridspec.GridSpecBase method), 954
`get_subplot_params()` (matplotlib.gridspec.GridSpecFromSubplotSpec method), 954
`get_subplotspec()` (matplotlib.axes.SubplotBase method), 829
`get_subplotspec()` (mpl_toolkits.axes_grid.axes_divider.AxesLocator method), 458
`get_subplotspec()` (mpl_toolkits.axes_grid.axes_divider.SubplotDivided method), 458
`get_subplotspec_list()` (in module matplotlib.tight_layout), 1211
`get_supported_filetypes()` (matplotlib.backend_bases.FigureCanvasBase method), 843
`get_supported_filetypes_grouped()` (matplotlib.backend_bases.FigureCanvasBase method), 843
`get_test_data()` (in module mpl_toolkits.mplot3d.axes3d), 509
`get_texmanager()` (matplotlib.backend_bases.RendererBase method), 857
`get_text()` (matplotlib.text.Text method), 658
`get_text_heights()` (matplotlib.axis.XAxis method), 837
`get_text_width_height_descent()` (matplotlib.backend_bases.RendererBase method), 858
`get_text_widths()` (matplotlib.axis.YAxis method), 838
`get_texts()` (matplotlib.legend.Legend method), 960
`get_texts_widths_heights_descents()` (mpl_toolkits.axes_grid.axis_artist.TickLabels method), 463
`get_theta_direction()` (matplotlib.projections.polar.PolarAxes method), 408
`get_theta_offset()` (matplotlib.projections.polar.PolarAxes method), 408
`get_tick_out()` (mpl_toolkits.axes_grid.axis_artist.Ticks method), 462
`get_tick_positions()` (mpl_toolkits.mplot3d.axis3d.Axis method), 510
`get_ticklabel_extents()` (matplotlib.axis.Axis method), 832
`get_ticklabels()` (matplotlib.axis.Axis method), 832
`get_ticklines()` (matplotlib.axis.Axis method), 832
`get_ticklocs()` (matplotlib.axis.Axis method), 833
`get_ticks_position()` (matplotlib.axis.XAxis method), 837
`get_ticks_position()` (matplotlib.axis.YAxis method), 837
`get_ticks_size()` (matplotlib.axis.Axis method), 832
`get_ticks_size()` (mpl_toolkits.axes_grid.axis_artist.Ticks method), 462
`get_tight_layout()` (matplotlib.figure.Figure method), 937
`get_tight_layout_figure()` (in module matplotlib.tight_layout), 1211
`get_tightbbox()` (matplotlib.axes.Axes method), 750
`get_tightbbox()` (matplotlib.axis.Axis method), 833
`get_tightbbox()` (matplotlib.figure.Figure method), 937
`get_tightbbox()` (mpl_toolkits.axes_grid.axis_artist.AxisArtist method), 461
`get_tightbbox()` (mpl_toolkits.mplot3d.axis3d.Axis method), 510
`get_title()` (matplotlib.axes.Axes method), 750
`get_title()` (matplotlib.legend.Legend method), 960
`get_topmost_subplotspec()` (matplotlib.gridspec.GridSpecFromSubplotSpec method), 954
`get_topmost_subplotspec()` (matplotlib.gridspec.SubplotSpec method), 955

- get_transform() (matplotlib.artist.Artist method), 601
- get_transform() (matplotlib.axis.Axis method), 833
- get_transform() (matplotlib.markers.MarkerStyle method), 963
- get_transform() (matplotlib.patches.Patch method), 641
- get_transform() (matplotlib.scale.LinearScale method), 403
- get_transform() (matplotlib.scale.LogScale method), 403
- get_transform() (matplotlib.scale.ScaleBase method), 404
- get_transform() (matplotlib.scale.SymmetricalLogScale method), 404
- get_transform() (mpl_toolkits.axes_grid.axis_artist.AxisArtist method), 461
- get_transformed_clip_path_and_affine() (matplotlib.artist.Artist method), 601
- get_transformed_path_and_affine() (matplotlib.transforms.TransformedPath method), 398
- get_transformed_points_and_affine() (matplotlib.transforms.TransformedPath method), 398
- get_transforms() (matplotlib.collections.Collection method), 889
- get_trifinder() (matplotlib.tri.Triangulation method), 1214
- get_underline_thickness() (matplotlib.afm.AFM method), 588
- get_underline_thickness() (matplotlib.mathtext.Fonts method), 970
- get_underline_thickness() (matplotlib.mathtext.StandardPsFonts method), 978
- get_underline_thickness() (matplotlib.mathtext.TruetypeFonts method), 979
- get_unicode_index() (in module matplotlib.mathtext), 980
- get_unit() (matplotlib.text.OffsetFrom method), 656
- get_unit_generic() (matplotlib.dates.RRRuleLocator static method), 919
- get_units() (matplotlib.axis.Axis method), 833
- get_url() (matplotlib.artist.Artist method), 601
- get_url() (matplotlib.backend_bases.GraphicsContextBase method), 850
- get_urls() (matplotlib.collections.Collection method), 889
- get_used_characters() (matplotlib.mathtext.Fonts method), 970
- get_useLocale() (matplotlib.ticker.ScalarFormatter method), 1204
- get_useOffset() (matplotlib.ticker.ScalarFormatter method), 1204
- get_va() (matplotlib.text.Text method), 658
- get_valid_values() (matplotlib.artist.ArtistInspector method), 606
- get_variant() (matplotlib.font_manager.FontProperties method), 948
- get_variant() (matplotlib.text.Text method), 658
- get_vector() (mpl_toolkits.mplot3d.art3d.Poly3DCollection method), 513
- get_vertical() (mpl_toolkits.axes_grid.axes_divider.Divider method), 456
- get_vertical_sizes() (mpl_toolkits.axes_grid.axes_divider.Divider method), 456
- get_vertical_stem_width() (matplotlib.afm.AFM method), 588
- get_verticalalignment() (matplotlib.text.Text method), 658
- get_verts() (matplotlib.patches.Patch method), 641
- get_view_interval() (matplotlib.axis.Axis method), 833
- get_view_interval() (matplotlib.axis.Tick method), 836
- get_view_interval() (matplotlib.axis.XAxis method), 837
- get_view_interval() (matplotlib.axis.XTick method), 838
- get_view_interval() (matplotlib.axis.YAxis method), 838
- get_view_interval() (matplotlib.axis.YTick method), 839
- get_view_interval() (mpl_toolkits.mplot3d.axis3d.Axis method), 510
- get_visible() (matplotlib.artist.Artist method), 601
- get_vsize_hsize() (mpl_toolkits.axes_grid.axes_divider.Divider method), 456
- get_w_lims() (mpl_toolkits.mplot3d.axes3d.Axes3D method), 494
- get_weight() (matplotlib.afm.AFM method), 588

- `get_weight()` (matplotlib.font_manager.FontProperties method), 948
`get_weight()` (matplotlib.text.Text method), 658
`get_width()` (matplotlib.patches.FancyBboxPatch method), 638
`get_width()` (matplotlib.patches.Rectangle method), 647
`get_width_char()` (matplotlib.afm.AFM method), 588
`get_width_from_char_name()` (matplotlib.afm.AFM method), 588
`get_width_height()` (matplotlib.backend_bases.FigureCanvasBase method), 843
`get_width_ratios()` (matplotlib.gridspec.GridSpecBase method), 954
`get_window_extent()` (matplotlib.artist.Artist method), 601
`get_window_extent()` (matplotlib.axes.Axes method), 750
`get_window_extent()` (matplotlib.collections.Collection method), 889
`get_window_extent()` (matplotlib.figure.Figure method), 937
`get_window_extent()` (matplotlib.legend.Legend method), 960
`get_window_extent()` (matplotlib.lines.Line2D method), 611
`get_window_extent()` (matplotlib.patches.Patch method), 642
`get_window_extent()` (matplotlib.text.Text method), 658
`get_window_extent()` (matplotlib.text.TextWithDash method), 663
`get_window_title()` (matplotlib.backend_bases.FigureCanvasBase method), 843
`get_window_title()` (matplotlib.backend_bases.FigureManagerBase method), 848
`get_x()` (matplotlib.patches.FancyBboxPatch method), 638
`get_x()` (matplotlib.patches.Rectangle method), 647
`get_xaxis()` (matplotlib.axes.Axes method), 750
`get_xaxis_text1_transform()` (matplotlib.axes.Axes method), 750
`get_xaxis_text2_transform()` (matplotlib.axes.Axes method), 750
`get_xaxis_transform()` (matplotlib.axes.Axes method), 751
`get_xbound()` (matplotlib.axes.Axes method), 751
`get_xdata()` (matplotlib.lines.Line2D method), 612
`get_xgridlines()` (matplotlib.axes.Axes method), 751
`get_xheight()` (matplotlib.afm.AFM method), 588
`get_xheight()` (matplotlib.mathtext.Fonts method), 970
`get_xheight()` (matplotlib.mathtext.StandardPsFonts method), 978
`get_xheight()` (matplotlib.mathtext.TruetypeFonts method), 979
`get_xlabel()` (matplotlib.axes.Axes method), 751
`get_xlim()` (matplotlib.axes.Axes method), 751
`get_xlim()` (mpl_toolkits.mplot3d.axes3d.Axes3D method), 494
`get_xlim3d()` (mpl_toolkits.mplot3d.axes3d.Axes3D method), 494
`get_xmajorticklabels()` (matplotlib.axes.Axes method), 751
`get_xminorticklabels()` (matplotlib.axes.Axes method), 751
`get_xscale()` (matplotlib.axes.Axes method), 751
`get_xticklabels()` (matplotlib.axes.Axes method), 751
`get_xticklines()` (matplotlib.axes.Axes method), 751
`get_xticks()` (matplotlib.axes.Axes method), 751
`get_xy()` (matplotlib.patches.Polygon method), 645
`get_xy()` (matplotlib.patches.Rectangle method), 647
`get_xydata()` (matplotlib.lines.Line2D method), 612
`get_xyz_where()` (in module matplotlib.mlab), 994
`get_y()` (matplotlib.patches.FancyBboxPatch method), 639
`get_y()` (matplotlib.patches.Rectangle method), 647
`get_yaxis()` (matplotlib.axes.Axes method), 751
`get_yaxis_text1_transform()` (matplotlib.axes.Axes method), 752
`get_yaxis_text2_transform()` (matplotlib.axes.Axes method), 752
`get_yaxis_transform()` (matplotlib.axes.Axes method), 752
`get_ybound()` (matplotlib.axes.Axes method), 752
`get_ydata()` (matplotlib.lines.Line2D method), 612
`get_ygridlines()` (matplotlib.axes.Axes method), 752

- get_ylabel() (matplotlib.axes.Axes method), 752
 - get_yylim() (matplotlib.axes.Axes method), 752
 - get_yylim() (mpl_toolkits.mplot3d.axes3d.Axes3D method), 494
 - get_yylim3d() (mpl_toolkits.mplot3d.axes3d.Axes3D method), 494
 - get_ymajorticklabels() (matplotlib.axes.Axes method), 752
 - get_yminorticklabels() (matplotlib.axes.Axes method), 752
 - get_yscale() (matplotlib.axes.Axes method), 753
 - get_yticklabels() (matplotlib.axes.Axes method), 753
 - get_yticklines() (matplotlib.axes.Axes method), 753
 - get_yticks() (matplotlib.axes.Axes method), 753
 - get_zbound() (mpl_toolkits.mplot3d.axes3d.Axes3D method), 494
 - get_zlabel() (mpl_toolkits.mplot3d.axes3d.Axes3D method), 495
 - get_zlim() (mpl_toolkits.mplot3d.axes3d.Axes3D method), 495
 - get_zlim3d() (mpl_toolkits.mplot3d.axes3d.Axes3D method), 495
 - get_zmajorticklabels() (mpl_toolkits.mplot3d.axes3d.Axes3D method), 495
 - get_zminorticklabels() (mpl_toolkits.mplot3d.axes3d.Axes3D method), 495
 - get_zorder() (matplotlib.artist.Artist method), 602
 - get_zscale() (mpl_toolkits.mplot3d.axes3d.Axes3D method), 495
 - get_zticklabels() (mpl_toolkits.mplot3d.axes3d.Axes3D method), 495
 - get_zticklines() (mpl_toolkits.mplot3d.axes3d.Axes3D method), 495
 - get_zticks() (mpl_toolkits.mplot3d.axes3d.Axes3D method), 495
 - getp() (in module matplotlib.artist), 607
 - getpoints() (matplotlib.patches.YAArrow method), 652
 - GetRealpathAndStat (class in matplotlib.cbook), 870
 - ginput() (in module matplotlib.pyplot), 1107
 - ginput() (matplotlib.figure.Figure method), 937
 - Glue (class in matplotlib.mathtext), 970
 - GlueSpec (class in matplotlib.mathtext), 970
 - grab_frame() (matplotlib.animation.MovieWriter method), 597
 - grab_mouse() (matplotlib.backend_bases.FigureCanvasBase method), 843
 - gradient() (matplotlib.tri.CubicTriInterpolator method), 1217
 - gradient() (matplotlib.tri.LinearTriInterpolator method), 1215
 - GraphicsContextBase (class in matplotlib.backend_bases), 849
 - gray() (in module matplotlib.pyplot), 1108
 - Grid (class in mpl_toolkits.axes_grid.axes_grid), 460
 - grid() (in module matplotlib.pyplot), 1108
 - grid() (matplotlib.axes.Axes method), 753
 - grid() (matplotlib.axis.Axis method), 833
 - grid() (mpl_toolkits.mplot3d.axes3d.Axes3D method), 495
 - griddata() (in module matplotlib.mlab), 994
 - GridSpec (class in matplotlib.gridspec), 953
 - GridSpecBase (class in matplotlib.gridspec), 954
 - GridSpecFromSubplotSpec (class in matplotlib.gridspec), 954
 - group() (matplotlib.mathtext.Parser method), 976
 - Groupier (class in matplotlib.cbook), 870
 - grow() (matplotlib.mathtext.Accent method), 967
 - grow() (matplotlib.mathtext.Box method), 968
 - grow() (matplotlib.mathtext.Char method), 968
 - grow() (matplotlib.mathtext.Glue method), 970
 - grow() (matplotlib.mathtext.Kern method), 971
 - grow() (matplotlib.mathtext.List method), 972
 - grow() (matplotlib.mathtext.Node method), 975
 - GTK, 1239
- H**
- HAND (matplotlib.backend_bases.Cursors attribute), 841
 - has_data() (matplotlib.axes.Axes method), 754
 - has_inverse (matplotlib.transforms.Transform attribute), 388
 - has_nonfinite (matplotlib.path.Path attribute), 1007
 - hatch() (matplotlib.path.Path class method), 1008
 - have_units() (matplotlib.artist.Artist method), 602
 - have_units() (matplotlib.axis.Axis method), 833
 - have_units() (mpl_toolkits.mplot3d.axes3d.Axes3D method), 496
 - Hbox (class in matplotlib.mathtext), 971
 - HCentered (class in matplotlib.mathtext), 971
 - height (matplotlib.dviread.Tfm attribute), 866

- height (matplotlib.mathtext.Kern attribute), 971
- height (matplotlib.transforms.BboxBase attribute), 382
- hex2color() (in module matplotlib.colors), 912
- hexbin() (in module matplotlib.pyplot), 1109
- hexbin() (matplotlib.axes.Axes method), 754
- hist() (in module matplotlib.pyplot), 1112
- hist() (matplotlib.axes.Axes method), 757
- hist2d() (in module matplotlib.pyplot), 1115
- hist2d() (matplotlib.axes.Axes method), 760
- hitlist() (matplotlib.artist.Artist method), 602
- hlines() (in module matplotlib.pyplot), 1117
- hlines() (matplotlib.axes.Axes method), 761
- Hlist (class in matplotlib.mathtext), 971
- hlist_out() (matplotlib.mathtext.Ship method), 978
- hms0d (matplotlib.dates.DateLocator attribute), 918
- hold() (in module matplotlib.pyplot), 1118
- hold() (matplotlib.axes.Axes method), 762
- hold() (matplotlib.figure.Figure method), 938
- HOME, 328, 331
- home() (matplotlib.backend_bases.NavigationToolbar2 method), 854
- home() (matplotlib.cbook.Stack method), 873
- hot() (in module matplotlib.pyplot), 1118
- HourLocator (class in matplotlib.dates), 921
- hours() (in module matplotlib.dates), 923
- hpack() (matplotlib.mathtext.Hlist method), 971
- Hrule (class in matplotlib.mathtext), 971
- hsv() (in module matplotlib.pyplot), 1118
- hsv_to_rgb() (in module matplotlib.colors), 912
- I
- id (matplotlib.cbook.Scheduler attribute), 872
- identity() (in module matplotlib.mlab), 995
- identity() (matplotlib.transforms.Affine2D static method), 392
- IdentityTransform (class in matplotlib.transforms), 393
- Idle (class in matplotlib.cbook), 871
- idle_event() (matplotlib.backend_bases.FigureCanvasBase method), 843
- IdleEvent (class in matplotlib.backend_bases), 851
- idlelock (matplotlib.cbook.Scheduler attribute), 872
- ignore() (matplotlib.transforms.Bbox method), 385
- ignore() (matplotlib.widgets.AxesWidget method), 1227
- ignore() (matplotlib.widgets.LassoSelector method), 1230
- ignore() (matplotlib.widgets.RectangleSelector method), 1233
- ignore() (matplotlib.widgets.SpanSelector method), 1235
- illegal_s (matplotlib.dates.DateFormatter attribute), 918
- ImageGrid (class in mpl_toolkits.axes_grid.axes_grid), 460
- ImageMagickBase (class in matplotlib.animation), 594
- ImageMagickFileWriter (class in matplotlib.animation), 594
- ImageMagickWriter (class in matplotlib.animation), 594
- imageObject() (matplotlib.backends.backend_pdf.PdfFile method), 862
- imread() (in module matplotlib.pyplot), 1118
- imsave() (in module matplotlib.pyplot), 1119
- imshow() (in module matplotlib.pyplot), 1119
- imshow() (matplotlib.axes.Axes method), 763
- in_axes() (matplotlib.axes.Axes method), 765
- inaxes (matplotlib.backend_bases.LocationEvent attribute), 852
- inaxes (matplotlib.backend_bases.MouseEvent attribute), 853
- IndexDateFormatter (class in matplotlib.dates), 918
- IndexLocator (class in matplotlib.ticker), 1206
- infodict() (matplotlib.backends.backend_pdf.PdfPages method), 863
- init3d() (mpl_toolkits.mplot3d.axis3d.Axis method), 510
- input_dims (matplotlib.transforms.Transform attribute), 388
- inside_poly() (in module matplotlib.mlab), 995
- interpolated() (matplotlib.path.Path method), 1008
- intersection() (matplotlib.transforms.BboxBase static method), 382
- intersects_bbox() (matplotlib.path.Path method), 1008
- intersects_path() (matplotlib.path.Path method), 1008
- interval (matplotlib.backend_bases.TimerBase attribute), 859
- intervalx (matplotlib.transforms.BboxBase attribute), 383
- intervaly (matplotlib.transforms.BboxBase attribute), 383

- inv_transform() (in module mpl_toolkits.mplot3d.proj3d), 515
- invalidate() (matplotlib.transforms.TransformNode method), 381
- inverse() (matplotlib.colors.BoundaryNorm method), 906
- inverse() (matplotlib.colors.LogNorm method), 910
- inverse() (matplotlib.colors.NoNorm method), 910
- inverse() (matplotlib.colors.Normalize method), 911
- inverse() (matplotlib.colors.SymLogNorm method), 911
- inverse_transformed() (matplotlib.transforms.BboxBase method), 383
- invert_ticklabel_direction() (mpl_toolkits.axes_grid.axis_artist.AxisArtist.invert_ticklabel_direction() method), 461
- invert_xaxis() (matplotlib.axes.Axes method), 765
- invert_yaxis() (matplotlib.axes.Axes method), 765
- invert_zaxis() (mpl_toolkits.mplot3d.axes3d.Axes3D method), 496
- inverted() (matplotlib.projections.polar.InvertedPolarTransform method), 406
- inverted() (matplotlib.projections.polar.PolarAxes.InvertedPolarTransform method), 406
- inverted() (matplotlib.projections.polar.PolarAxes.PolarTransform method), 407
- inverted() (matplotlib.projections.polar.PolarTransform method), 411
- inverted() (matplotlib.transforms.Affine2DBase method), 391
- inverted() (matplotlib.transforms.BlendedGenericTransform method), 395
- inverted() (matplotlib.transforms.CompositeGenericTransform method), 396
- inverted() (matplotlib.transforms.IdentityTransform method), 394
- inverted() (matplotlib.transforms.Transform method), 388
- InvertedPolarTransform (class in matplotlib.projections.polar), 406
- ioff() (in module matplotlib.pyplot), 1121
- ion() (in module matplotlib.pyplot), 1121
- is_alias() (matplotlib.artist.ArtistInspector method), 606
- is_available() (matplotlib.animation.MovieWriterRegistry method), 597
- is_closed_polygon() (in module matplotlib.mlab), 995
- is_color_like() (in module matplotlib.colors), 912
- is_dashed() (matplotlib.lines.Line2D method), 612
- is_dropsup() (matplotlib.mathtext.Parser method), 976
- is_figure_set() (matplotlib.artist.Artist method), 602
- is_filled() (matplotlib.markers.MarkerStyle method), 963
- is_first_col() (matplotlib.axes.SubplotBase method), 829
- is_first_row() (matplotlib.axes.SubplotBase method), 829
- is_frame_like() (matplotlib.spines.Spine method), 1199
- is_horizontal() (matplotlib.collections.EventCollection method), 894
- is_last_col() (matplotlib.axes.SubplotBase method), 829
- is_last_row() (matplotlib.axes.SubplotBase method), 829
- is_math_text() (matplotlib.text.Text static method), 659
- is_missing() (matplotlib.cbook.converter method), 874
- is_numlike() (in module matplotlib.cbook), 876
- is_numlike() (matplotlib.units.ConversionInterface static method), 1226
- is_font_type_cff_font() (in module matplotlib.font_manager), 950
- is_funder() (matplotlib.mathtext.Parser method), 976
- is_saving() (matplotlib.backend_bases.FigureCanvasBase method), 843
- is_scalar() (in module matplotlib.cbook), 876
- is_scalar_or_string() (in module matplotlib.cbook), 876
- is_separable (matplotlib.transforms.Transform attribute), 388
- is_sequence_of_strings() (in module matplotlib.cbook), 876
- is_slanted() (matplotlib.mathtext.Char method), 968
- is_slanted() (matplotlib.mathtext.Parser method), 976
- is_string_like() (in module matplotlib.cbook), 876

- is_transform_set() (matplotlib.artist.Artist method), 602
- is_unit() (matplotlib.transforms.BboxBase method), 383
- is_writable_file_like() (in module matplotlib.cbook), 876
- isAvailable() (matplotlib.animation.MovieWriter class method), 597
- iscolor() (in module mpl_toolkits.mplot3d.art3d), 514
- ishold() (in module matplotlib.pyplot), 1121
- ishold() (matplotlib.axes.Axes method), 765
- isinteractive() (in module matplotlib.pyplot), 1121
- isowner() (matplotlib.widgets.LockDraw method), 1230
- ispower2() (in module matplotlib.mlab), 995
- issubclass_safe() (in module matplotlib.cbook), 876
- isvector() (in module matplotlib.mlab), 995
- iter_segments() (matplotlib.path.Path method), 1008
- iter_ticks() (matplotlib.axis.Axis method), 833
- iterable() (in module matplotlib.cbook), 876
- ## J
- jet() (in module matplotlib.pyplot), 1121
- join() (matplotlib.cbook.Grouper method), 871
- joined() (matplotlib.cbook.Grouper method), 871
- JPG, 1239
- juggle_axes() (in module mpl_toolkits.mplot3d.art3d), 514
- ## K
- Kern (class in matplotlib.mathtext), 971
- kern() (matplotlib.mathtext.Hlist method), 971
- key_press() (matplotlib.backend_bases.FigureManagerBase method), 848
- key_press_event() (matplotlib.backend_bases.FigureCanvasBase method), 843
- key_press_handler() (in module matplotlib.backend_bases), 860
- key_press_handler_id (matplotlib.backend_bases.FigureManagerBase attribute), 848
- key_release_event() (matplotlib.backend_bases.FigureCanvasBase method), 843
- KeyEvent (class in matplotlib.backend_bases), 852
- kwdoc() (in module matplotlib.artist), 607
- ## L
- l1norm() (in module matplotlib.mlab), 995
- l2norm() (in module matplotlib.mlab), 995
- label_minor() (matplotlib.ticker.LogFormatter method), 1205
- label_outer() (matplotlib.axes.SubplotBase method), 829
- LABELPAD (mpl_toolkits.axes_grid.axis_artist.AxisArtist attribute), 461
- Lasso (class in matplotlib.widgets), 1229
- LassoSelector (class in matplotlib.widgets), 1230
- last() (matplotlib.mlab.FIFOBuffer method), 985
- lastevent (matplotlib.backend_bases.LocationEvent attribute), 852
- leave_notify_event() (matplotlib.backend_bases.FigureCanvasBase method), 843
- Legend (class in matplotlib.legend), 957
- legend() (in module matplotlib.pyplot), 1121
- legend() (matplotlib.axes.Axes method), 765
- legend() (matplotlib.figure.Figure method), 938
- less_simple_linear_interpolation() (in module matplotlib.mlab), 995
- levypdf() (in module matplotlib.mlab), 996
- LightSource (class in matplotlib.colors), 907
- limit_range_for_scale() (matplotlib.axis.Axis method), 833
- limit_range_for_scale() (matplotlib.scale.LogScale method), 403
- limit_range_for_scale() (matplotlib.scale.ScaleBase method), 404
- Line2D (class in matplotlib.lines), 608
- line2d() (in module mpl_toolkits.mplot3d.proj3d), 515
- line2d_dist() (in module mpl_toolkits.mplot3d.proj3d), 515
- line2d_seg_dist() (in module mpl_toolkits.mplot3d.proj3d), 515
- Line3D (class in mpl_toolkits.mplot3d.art3d), 511
- Line3DCollection (class in mpl_toolkits.mplot3d.art3d), 511
- line_2d_to_3d() (in module mpl_toolkits.mplot3d.art3d), 514
- line_collection_2d_to_3d() (in module mpl_toolkits.mplot3d.art3d), 514
- linear_spine() (matplotlib.spines.Spine class method), 1199

LinearLocator (class in matplotlib.ticker), 1207
 LinearScale (class in matplotlib.scale), 403
 LinearSegmentedColormap (class in matplotlib.colors), 908
 LinearTriInterpolator (class in matplotlib.tri), 1214
 LineCollection (class in matplotlib.collections), 894
 lineStyles (matplotlib.lines.Line2D attribute), 612
 LINETO (matplotlib.path.Path attribute), 1006
 List (class in matplotlib.mathtext), 972
 list() (matplotlib.animation.MovieWriterRegistry method), 597
 list_fonts() (in module matplotlib.font_manager), 950
 ListedColormap (class in matplotlib.colors), 909
 listFiles() (in module matplotlib.cbook), 876
 locally_modified_subplot_params() (matplotlib.gridspec.GridSpec method), 953
 locate() (mpl_toolkits.axes_grid.axes_divider.Divider method), 457
 LocationEvent (class in matplotlib.backend_bases), 852
 Locator (class in matplotlib.ticker), 1206
 locator (matplotlib.axis.Ticker attribute), 836
 locator_params() (in module matplotlib.pyplot), 1124
 locator_params() (matplotlib.axes.Axes method), 768
 locator_params() (mpl_toolkits.mplot3d.axes3d.Axes3D method), 496
 LockDraw (class in matplotlib.widgets), 1230
 locked() (matplotlib.widgets.LockDraw method), 1230
 locs (matplotlib.ticker.Formatter attribute), 1203
 log2() (in module matplotlib.mlab), 996
 LogFormatter (class in matplotlib.ticker), 1205
 LogFormatterExponent (class in matplotlib.ticker), 1205
 LogFormatterMathtext (class in matplotlib.ticker), 1205
 LogLocator (class in matplotlib.ticker), 1207
 loglog() (in module matplotlib.pyplot), 1125
 loglog() (matplotlib.axes.Axes method), 768
 LogNorm (class in matplotlib.colors), 909
 LogScale (class in matplotlib.scale), 403
 logspace() (in module matplotlib.mlab), 996
 longest_contiguous_ones() (in module matplotlib.mlab), 996
 longest_ones() (in module matplotlib.mlab), 996

M

main() (matplotlib.mathtext.Parser method), 977
 mainloop() (matplotlib.backend_bases.ShowBase method), 859
 make_axes() (in module matplotlib.colorbar), 903
 make_axes_gridspec() (in module matplotlib.colorbar), 904
 make_compound_path() (matplotlib.path.Path class method), 1009
 make_compound_path_from_polys() (matplotlib.path.Path class method), 1009
 makeMappingArray() (in module matplotlib.colors), 912
 margins() (in module matplotlib.pyplot), 1127
 margins() (matplotlib.axes.Axes method), 770
 margins() (mpl_toolkits.mplot3d.axes3d.Axes3D method), 496
 markerObject() (matplotlib.backends.backend_pdf.PdfFile method), 862
 markers (matplotlib.lines.Line2D attribute), 612
 markers (matplotlib.markers.MarkerStyle attribute), 963
 MarkerStyle (class in matplotlib.markers), 962
 math() (matplotlib.mathtext.Parser method), 977
 math_string() (matplotlib.mathtext.Parser method), 977
 math_to_image() (in module matplotlib.mathtext), 980
 MathtextBackend (class in matplotlib.mathtext), 973
 MathtextBackendAgg (class in matplotlib.mathtext), 973
 MathtextBackendBitmap (class in matplotlib.mathtext), 974
 MathtextBackendCairo (class in matplotlib.mathtext), 974
 MathtextBackendPath (class in matplotlib.mathtext), 974
 MathtextBackendPdf (class in matplotlib.mathtext), 974
 MathtextBackendPs (class in matplotlib.mathtext), 974
 MathtextBackendSvg (class in matplotlib.mathtext), 975
 MathTextParser (class in matplotlib.mathtext), 972
 MathTextWarning, 973
 matplotlib.afm (module), 587

- matplotlib.animation (module), 591
- matplotlib.artist (module), 599
- matplotlib.axes (module), 665
- matplotlib.axis (module), 831
- matplotlib.backend_bases (module), 841
- matplotlib.backends.backend_pdf (module), 862
- matplotlib.backends.backend_qt4agg (module), 860
- matplotlib.backends.backend_wxagg (module), 861
- matplotlib.cbook (module), 869
- matplotlib.cm (module), 881
- matplotlib.collections (module), 885
- matplotlib.colorbar (module), 901
- matplotlib.colors (module), 905
- matplotlib.dates (module), 915
- matplotlib.dviread (module), 864
- matplotlib.figure (module), 925
- matplotlib.font_manager (module), 945
- matplotlib.fontconfig_pattern (module), 950
- matplotlib.gridspec (module), 953
- matplotlib.legend (module), 957
- matplotlib.lines (module), 608
- matplotlib.markers (module), 961
- matplotlib.mathtext (module), 967
- matplotlib.mlab (module), 983
- matplotlib.patches (module), 616
- matplotlib.path (module), 1005
- matplotlib.projections (module), 405
- matplotlib.projections.polar (module), 406
- matplotlib.pyplot (module), 1013
- matplotlib.rcParams (in module matplotlib), 583
- matplotlib.sankey (module), 1189
- matplotlib.scale (module), 403
- matplotlib.sphinxext.plot_directive (module), 367
- matplotlib.spines (module), 1197
- matplotlib.text (module), 653
- matplotlib.ticker (module), 1201
- matplotlib.tight_layout (module), 1211
- matplotlib.transforms (module), 379
- matplotlib.tri (module), 1213
- matplotlib.type1font (module), 867
- matplotlib.units (module), 1225
- matplotlib.widgets (module), 1227
- matplotlib_fname() (in module matplotlib), 584
- MatplotlibDeprecationWarning, 871
- matrix_from_values() (matplotlib.transforms.Affine2DBase static method), 391
- matshow() (in module matplotlib.pyplot), 1128
- matshow() (matplotlib.axes.Axes method), 771
- max (matplotlib.transforms.BboxBase attribute), 383
- maxdict (class in matplotlib.cbook), 876
- MaxHeight (class in mpl_toolkits.axes_grid.axes_size), 455
- MaxNLocator (class in matplotlib.ticker), 1208
- MAXTICKS (matplotlib.ticker.Locator attribute), 1206
- MaxWidth (class in mpl_toolkits.axes_grid.axes_size), 455
- MemoryMonitor (class in matplotlib.cbook), 871
- MencoderBase (class in matplotlib.animation), 595
- MencoderFileWriter (class in matplotlib.animation), 595
- MencoderWriter (class in matplotlib.animation), 595
- MicrosecondLocator (class in matplotlib.dates), 921
- min (matplotlib.transforms.BboxBase attribute), 383
- minorticks_off() (in module matplotlib.pyplot), 1128
- minorticks_off() (matplotlib.axes.Axes method), 773
- minorticks_on() (in module matplotlib.pyplot), 1128
- minorticks_on() (matplotlib.axes.Axes method), 773
- MinuteLocator (class in matplotlib.dates), 921
- minutes() (in module matplotlib.dates), 923
- makedirs() (in module matplotlib.cbook), 877
- mod() (in module mpl_toolkits.mplot3d.proj3d), 515
- MonthLocator (class in matplotlib.dates), 920
- motion_notify_event() (matplotlib.backend_bases.FigureCanvasBase method), 844
- mouse_init() (mpl_toolkits.mplot3d.axes3d.Axes3D method), 496
- mouse_move() (matplotlib.backend_bases.NavigationToolbar2 method), 854
- MouseEvent (class in matplotlib.backend_bases), 853
- movavg() (in module matplotlib.mlab), 996
- MOVE (matplotlib.backend_bases.Cursors attribute), 841
- move_from_center() (in module mpl_toolkits.mplot3d.axis3d), 511
- MOVETO (matplotlib.path.Path attribute), 1006
- MovieWriter (class in matplotlib.animation), 596
- MovieWriterRegistry (class in matplotlib.animation), 597
- mpl_connect() (matplotlib.backend_bases.FigureCanvasBase method), 844

- `mpl_disconnect()` (matplotlib.backend_bases.FigureCanvasBase method), 844
- `mpl_toolkits.axes_grid.axes_size` (module), 455
- `mpl_toolkits.mplot3d.art3d` (module), 511
- `mpl_toolkits.mplot3d.axes3d` (module), 490
- `mpl_toolkits.mplot3d.axis3d` (module), 510
- `mpl_toolkits.mplot3d.proj3d` (module), 515
- `MPLCONFIGDIR`, 328, 331
- `mplDeprecation` (in module matplotlib.cbook), 877
- `MultiCursor` (class in matplotlib.widgets), 1231
- `MultipleLocator` (class in matplotlib.ticker), 1208
- `mutated()` (matplotlib.transforms.Bbox method), 385
- `mutatedx()` (matplotlib.transforms.Bbox method), 385
- `mutatedy()` (matplotlib.transforms.Bbox method), 385
- `mx2num()` (in module matplotlib.dates), 917
- N**
- `Name` (class in matplotlib.backends.backend_pdf), 862
- `name` (matplotlib.axes.Axes attribute), 773
- `name` (mpl_toolkits.mplot3d.axes3d.Axes3D attribute), 497
- `NavigationToolbar2` (class in matplotlib.backend_bases), 853
- `NavigationToolbar2QTAgg` (class in matplotlib.backends.backend_qt4agg), 860
- `NavigationToolbar2WxAgg` (class in matplotlib.backends.backend_wxagg), 861
- `NegFil` (class in matplotlib.mathtext), 975
- `NegFill` (class in matplotlib.mathtext), 975
- `NegFilll` (class in matplotlib.mathtext), 975
- `new_axes()` (matplotlib.widgets.SpanSelector method), 1235
- `new_figure_manager()` (in module matplotlib.backends.backend_pdf), 864
- `new_figure_manager()` (in module matplotlib.backends.backend_qt4agg), 861
- `new_figure_manager()` (in module matplotlib.backends.backend_wxagg), 861
- `new_figure_manager_given_figure()` (in module matplotlib.backends.backend_pdf), 864
- `new_figure_manager_given_figure()` (in module matplotlib.backends.backend_qt4agg), 861
- `new_figure_manager_given_figure()` (in module matplotlib.backends.backend_wxagg), 862
- `new_frame_seq()` (matplotlib.animation.Animation method), 592
- `new_frame_seq()` (matplotlib.animation.FuncAnimation method), 594
- `new_gc()` (matplotlib.backend_bases.RendererBase method), 858
- `new_horizontal()` (mpl_toolkits.axes_grid.axes_divider.AxesDivider method), 459
- `new_locator()` (mpl_toolkits.axes_grid.axes_divider.Divider method), 457
- `new_saved_frame_seq()` (matplotlib.animation.Animation method), 592
- `new_saved_frame_seq()` (matplotlib.animation.FuncAnimation method), 594
- `new_subplotspec()` (matplotlib.gridspec.GridSpecBase method), 954
- `new_timer()` (matplotlib.backend_bases.FigureCanvasBase method), 845
- `new_vertical()` (mpl_toolkits.axes_grid.axes_divider.AxesDivider method), 459
- `no_norm()` (in module matplotlib.colors), 912
- `Node` (class in matplotlib.mathtext), 975
- `non_math()` (matplotlib.mathtext.Parser method), 977
- `NonGuiException`, 855
- `NoNorm` (class in matplotlib.colors), 910
- `nonsingular()` (in module matplotlib.transforms), 398
- `nonsingular()` (matplotlib.dates.AutoDateLocator method), 920
- `nonsingular()` (matplotlib.dates.DateLocator method), 918
- `norm` (matplotlib.cm.ScalarMappable attribute), 882
- `norm_angle()` (in module mpl_toolkits.mplot3d.art3d), 514
- `norm_flat()` (in module matplotlib.mlab), 996
- `norm_text_angle()` (in module mpl_toolkits.mplot3d.art3d), 514
- `Normalize` (class in matplotlib.colors), 910
- `normalize()` (in module matplotlib.colors), 912
- `normpdf()` (in module matplotlib.mlab), 996
- `Null` (class in matplotlib.cbook), 871
- `null()` (matplotlib.transforms.Bbox static method), 385
- `NullFormatter` (class in matplotlib.ticker), 1204

- NullLocator (class in matplotlib.ticker), 1207
- num2date() (in module matplotlib.dates), 917
- num2epoch() (in module matplotlib.dates), 917
- NUM_VERTICES_FOR_CODE (matplotlib.path.Path attribute), 1006
- numpy, 1239
- numvertices (matplotlib.patches.RegularPolygon attribute), 648
- ## O
- offset_line() (in module matplotlib.mlab), 996
- OffsetFrom (class in matplotlib.text), 656
- OFFSETTEXTPAD (matplotlib.axis.Axis attribute), 831
- on_changed() (matplotlib.widgets.Slider method), 1234
- on_clicked() (matplotlib.widgets.Button method), 1228
- on_clicked() (matplotlib.widgets.CheckButtons method), 1228
- on_clicked() (matplotlib.widgets.RadioButton method), 1231
- on_mappable_changed() (matplotlib.colorbar.Colorbar method), 901
- onetrue() (in module matplotlib.cbook), 877
- onHilite() (matplotlib.backend_bases.FigureCanvasBase method), 845
- onmove() (matplotlib.widgets.Cursor method), 1229
- onmove() (matplotlib.widgets.Lasso method), 1229
- onmove() (matplotlib.widgets.LassoSelector method), 1230
- onmove() (matplotlib.widgets.MultiCursor method), 1231
- onmove() (matplotlib.widgets.RectangleSelector method), 1233
- onmove() (matplotlib.widgets.SpanSelector method), 1235
- onpick() (matplotlib.lines.VertexSelector method), 616
- onpress() (matplotlib.widgets.LassoSelector method), 1230
- onrelease() (matplotlib.widgets.Lasso method), 1229
- onrelease() (matplotlib.widgets.LassoSelector method), 1230
- onRemove() (matplotlib.backend_bases.FigureCanvasBase method), 845
- open_group() (matplotlib.backend_bases.RendererBase method), 858
- Operator (class in matplotlib.backends.backend_pdf), 862
- operatorname() (matplotlib.mathtext.Parser method), 977
- option_image_nocomposite() (matplotlib.backend_bases.RendererBase method), 858
- option_scale_image() (matplotlib.backend_bases.RendererBase method), 858
- orientation (matplotlib.patches.RegularPolygon attribute), 648
- OSXInstalledFonts() (in module matplotlib.font_manager), 949
- output_args (matplotlib.animation.FFMpegBase attribute), 593
- output_args (matplotlib.animation.ImageMagickBase attribute), 594
- output_args (matplotlib.animation.MencoderBase attribute), 595
- output_dims (matplotlib.transforms.Transform attribute), 388
- over() (in module matplotlib.pyplot), 1128
- overlaps() (matplotlib.transforms.BboxBase method), 383
- overline() (matplotlib.mathtext.Parser method), 977
- ## P
- p0 (matplotlib.transforms.BboxBase attribute), 383
- p1 (matplotlib.transforms.BboxBase attribute), 383
- Padded (class in mpl_toolkits.axes_grid.axes_size), 455
- padded() (matplotlib.transforms.BboxBase method), 383
- paintEvent() (matplotlib.backends.backend_qt4agg.FigureCanvasQTAgg method), 860
- pan() (matplotlib.axis.Axis method), 833
- pan() (matplotlib.backend_bases.NavigationToolbar2 method), 854
- pan() (matplotlib.ticker.Locator method), 1206
- parse() (matplotlib.fontconfig_pattern.FontconfigPatternParser method), 950
- parse() (matplotlib.mathtext.MathTextParser method), 972

- parse() (matplotlib.mathtext.Parser method), 977
- parse_afm() (in module matplotlib.afm), 588
- Parser (class in matplotlib.mathtext), 975
- Parser.State (class in matplotlib.mathtext), 975
- parts (matplotlib.type1font.Type1Font attribute), 867, 868
- pass_through (matplotlib.transforms.TransformNode attribute), 381
- Patch (class in matplotlib.patches), 639
- Patch3D (class in mpl_toolkits.mplot3d.art3d), 512
- Patch3DCollection (class in mpl_toolkits.mplot3d.art3d), 512
- patch_2d_to_3d() (in module mpl_toolkits.mplot3d.art3d), 514
- patch_collection_2d_to_3d() (in module mpl_toolkits.mplot3d.art3d), 514
- PatchCollection (class in matplotlib.collections), 895
- PATH, 55, 58, 59, 63
- Path (class in matplotlib.path), 1005
- path_in_path() (in module matplotlib.path), 1011
- path_intersects_path() (in module matplotlib.path), 1011
- path_length() (in module matplotlib.mlab), 996
- path_to_3d_segment() (in module mpl_toolkits.mplot3d.art3d), 514
- PathCollection (class in matplotlib.collections), 896
- PathPatch (class in matplotlib.patches), 643
- PathPatch3D (class in mpl_toolkits.mplot3d.art3d), 512
- pathpatch_2d_to_3d() (in module mpl_toolkits.mplot3d.art3d), 514
- paths_to_3d_segments() (in module mpl_toolkits.mplot3d.art3d), 514
- pause() (in module matplotlib.pyplot), 1128
- PCA (class in matplotlib.mlab), 987
- pchanged() (matplotlib.artist.Artist method), 602
- pcolor() (in module matplotlib.pyplot), 1128
- pcolor() (matplotlib.axes.Axes method), 773
- pcolorfast() (matplotlib.axes.Axes method), 776
- pcolormesh() (in module matplotlib.pyplot), 1131
- pcolormesh() (matplotlib.axes.Axes method), 777
- PDF, 1239
- PdfFile (class in matplotlib.backends.backend_pdf), 862
- PdfPages (class in matplotlib.backends.backend_pdf), 863
- pdfRepr() (in module matplotlib.backends.backend_pdf), 864
- persp_transformation() (in module mpl_toolkits.mplot3d.proj3d), 515
- pick() (matplotlib.artist.Artist method), 602
- pick() (matplotlib.axes.Axes method), 779
- pick() (matplotlib.backend_bases.FigureCanvasBase method), 845
- pick_event() (matplotlib.backend_bases.FigureCanvasBase method), 845
- pickable() (matplotlib.artist.Artist method), 602
- PickEvent (class in matplotlib.backend_bases), 855
- pickle_dump() (in module matplotlib.font_manager), 950
- pickle_load() (in module matplotlib.font_manager), 950
- pie() (in module matplotlib.pyplot), 1133
- pie() (matplotlib.axes.Axes method), 779
- pieces() (in module matplotlib.cbook), 877
- pink() (in module matplotlib.pyplot), 1134
- plot() (in module matplotlib.pyplot), 1134
- plot() (matplotlib.axes.Axes method), 780
- plot() (matplotlib.cbook.MemoryMonitor method), 871
- plot() (mpl_toolkits.mplot3d.Axes3D method), 468
- plot() (mpl_toolkits.mplot3d.axes3d.Axes3D method), 497
- plot3D() (mpl_toolkits.mplot3d.axes3d.Axes3D method), 497
- plot_date() (in module matplotlib.pyplot), 1137
- plot_date() (matplotlib.axes.Axes method), 783
- plot_surface() (mpl_toolkits.mplot3d.Axes3D method), 471
- plot_surface() (mpl_toolkits.mplot3d.axes3d.Axes3D method), 497
- plot_trisurf() (mpl_toolkits.mplot3d.Axes3D method), 474
- plot_trisurf() (mpl_toolkits.mplot3d.axes3d.Axes3D method), 497
- plot_wireframe() (mpl_toolkits.mplot3d.Axes3D method), 470
- plot_wireframe() (mpl_toolkits.mplot3d.axes3d.Axes3D method), 501
- plotfile() (in module matplotlib.pyplot), 1139
- plotting() (in module matplotlib.pyplot), 539
- PNG, 1239
- point_in_path() (in module matplotlib.path), 1011

- point_in_path_collection() (in module matplotlib.path), 1012
- POINTER (matplotlib.backend_bases.Cursors attribute), 841
- points_in_path() (in module matplotlib.path), 1012
- points_to_pixels() (matplotlib.backend_bases.RendererBase method), 858
- polar() (in module matplotlib.pyplot), 1140
- PolarAffine (class in matplotlib.projections.polar), 406
- PolarAxes (class in matplotlib.projections.polar), 406
- PolarAxes.InvertedPolarTransform (class in matplotlib.projections.polar), 406
- PolarAxes.PolarAffine (class in matplotlib.projections.polar), 407
- PolarAxes.PolarTransform (class in matplotlib.projections.polar), 407
- PolarAxes.RadialLocator (class in matplotlib.projections.polar), 408
- PolarAxes.ThetaFormatter (class in matplotlib.projections.polar), 408
- PolarTransform (class in matplotlib.projections.polar), 411
- Poly3DCollection (class in mpl_toolkits.mplot3d.art3d), 512
- poly_below() (in module matplotlib.mlab), 997
- poly_between() (in module matplotlib.mlab), 997
- poly_collection_2d_to_3d() (in module mpl_toolkits.mplot3d.art3d), 514
- PolyCollection (class in matplotlib.collections), 896
- Polygon (class in matplotlib.patches), 644
- pop_state() (matplotlib.mathtext.Parser method), 977
- popall() (in module matplotlib.cbook), 877
- pprint_getters() (matplotlib.artist.ArtistInspector method), 606
- pprint_setters() (matplotlib.artist.ArtistInspector method), 606
- pprint_setters_rest() (matplotlib.artist.ArtistInspector method), 606
- pprint_val() (matplotlib.ticker.LogFormatter method), 1205
- pprint_val() (matplotlib.ticker.ScalarFormatter method), 1204
- prctile() (in module matplotlib.mlab), 997
- prctile_rank() (in module matplotlib.mlab), 997
- prepca() (in module matplotlib.mlab), 997
- press() (matplotlib.backend_bases.NavigationToolbar2 method), 854
- press() (matplotlib.widgets.RectangleSelector method), 1233
- press() (matplotlib.widgets.SpanSelector method), 1235
- press_pan() (matplotlib.backend_bases.NavigationToolbar2 method), 854
- press_zoom() (matplotlib.backend_bases.NavigationToolbar2 method), 854
- print_bmp() (matplotlib.backend_bases.FigureCanvasBase method), 845
- print_cycles() (in module matplotlib.cbook), 877
- print_eps() (matplotlib.backend_bases.FigureCanvasBase method), 845
- print_figure() (matplotlib.backend_bases.FigureCanvasBase method), 845
- print_figure() (matplotlib.backends.backend_qt4agg.FigureCanvasQTAgg method), 860
- print_figure() (matplotlib.backends.backend_wxagg.FigureCanvasWxAgg method), 861
- print_jpeg() (matplotlib.backend_bases.FigureCanvasBase method), 846
- print_jpg() (matplotlib.backend_bases.FigureCanvasBase method), 846
- print_pdf() (matplotlib.backend_bases.FigureCanvasBase method), 846
- print_pgf() (matplotlib.backend_bases.FigureCanvasBase method), 846
- print_png() (matplotlib.backend_bases.FigureCanvasBase method), 846
- print_ps() (matplotlib.backend_bases.FigureCanvasBase method), 846
- print_raw() (matplotlib.backend_bases.FigureCanvasBase method), 846
- print_rgba() (matplotlib.backend_bases.FigureCanvasBase method), 846
- print_svg() (matplotlib.backend_bases.FigureCanvasBase method), 846
- print_svgz() (matplotlib.backend_bases.FigureCanvasBase method), 846

- print_tif() (matplotlib.backend_bases.FigureCanvasBase.pygtk, 1239 method), 846
 - print_tiff() (matplotlib.backend_bases.FigureCanvasBase.pyqt, 1239 method), 846
 - prism() (in module matplotlib.pyplot), 1140
 - process() (matplotlib.cbook.CallbackRegistry method), 870
 - process_projection_requirements() (in module matplotlib.projections), 405
 - process_selected() (matplotlib.lines.VertexSelector method), 616
 - process_value() (matplotlib.colors.Normalize static method), 911
 - proj_points() (in module mpl_toolkits.mplot3d.proj3d), 515
 - proj_trans_clip_points() (in module mpl_toolkits.mplot3d.proj3d), 515
 - proj_trans_points() (in module mpl_toolkits.mplot3d.proj3d), 515
 - proj_transform() (in module mpl_toolkits.mplot3d.proj3d), 515
 - proj_transform_clip() (in module mpl_toolkits.mplot3d.proj3d), 515
 - proj_transform_vec() (in module mpl_toolkits.mplot3d.proj3d), 515
 - proj_transform_vec_clip() (in module mpl_toolkits.mplot3d.proj3d), 516
 - project() (matplotlib.mlab.PCA method), 987
 - projection_factory() (in module matplotlib.projections), 405
 - ProjectionRegistry (class in matplotlib.projections), 405
 - prop (matplotlib.type1font.Type1Font attribute), 867, 868
 - properties() (matplotlib.artist.Artist method), 602
 - properties() (matplotlib.artist.ArtistInspector method), 606
 - PS, 1239
 - psd() (in module matplotlib.mlab), 997
 - psd() (in module matplotlib.pyplot), 1140
 - psd() (matplotlib.axes.Axes method), 785
 - PsfondsMap (class in matplotlib.dviread), 865
 - push() (matplotlib.cbook.Stack method), 873
 - push_current() (matplotlib.backend_bases.NavigationToolbar2 method), 854
 - push_state() (matplotlib.mathtext.Parser method), 977
 - pygtk, 1239
 - pyqt, 1239
 - python, 1239
 - PYTHONPATH, 331, 338
 - pytz, 1239
- ## Q
- Qt, 1239
 - Qt4, 1239
 - quad2cubic() (in module matplotlib.mlab), 998
 - QuadMesh (class in matplotlib.collections), 897
 - quiver() (in module matplotlib.pyplot), 1143
 - quiver() (matplotlib.axes.Axes method), 788
 - quiverkey() (in module matplotlib.pyplot), 1145
 - quiverkey() (matplotlib.axes.Axes method), 790
- ## R
- RadialLocator (class in matplotlib.projections.polar), 412
 - RadioButtons (class in matplotlib.widgets), 1231
 - radius (matplotlib.patches.Circle attribute), 626
 - radius (matplotlib.patches.RegularPolygon attribute), 649
 - raise_if_exceeds() (matplotlib.ticker.Locator method), 1206
 - raster graphics, 1239
 - rc() (in module matplotlib), 583
 - rc() (in module matplotlib.pyplot), 1146
 - rc_context (class in matplotlib), 585
 - rc_context() (in module matplotlib.pyplot), 1147
 - rc_params() (in module matplotlib), 584
 - rc_params_from_file() (in module matplotlib), 585
 - rcdefaults() (in module matplotlib.pyplot), 1147
 - RcParams (class in matplotlib), 584
 - readonly (matplotlib.path.Path attribute), 1009
 - rec2csv() (in module matplotlib.mlab), 998
 - rec2txt() (in module matplotlib.mlab), 999
 - rec_append_fields() (in module matplotlib.mlab), 999
 - rec_drop_fields() (in module matplotlib.mlab), 999
 - rec_groupby() (in module matplotlib.mlab), 999
 - rec_join() (in module matplotlib.mlab), 1000
 - rec_keep_fields() (in module matplotlib.mlab), 1000
 - rec_summarize() (in module matplotlib.mlab), 1000
 - recache() (matplotlib.lines.Line2D method), 612
 - recache_always() (matplotlib.lines.Line2D method), 612
 - recs_join() (in module matplotlib.mlab), 1000

- Rectangle (class in matplotlib.patches), 646
- RectangleSelector (class in matplotlib.widgets), 1232
- recursive_remove() (in module matplotlib.cbook), 877
- redraw_in_frame() (matplotlib.axes.Axes method), 791
- Reference (class in matplotlib.backends.backend_pdf), 863
- refine_field() (matplotlib.tri.UniformTriRefiner method), 1219
- refine_triangulation() (matplotlib.tri.UniformTriRefiner method), 1220
- refresh() (matplotlib.dates.AutoDateLocator method), 920
- refresh() (matplotlib.ticker.Locator method), 1206
- register() (matplotlib.animation.MovieWriterRegistry method), 597
- register() (matplotlib.mlab.FIFOBuffer method), 985
- register() (matplotlib.projections.ProjectionRegistry method), 405
- register_axis() (matplotlib.spines.Spine method), 1199
- register_backend() (in module matplotlib.backend_bases), 860
- register_cmap() (in module matplotlib.cm), 883
- register_scale() (in module matplotlib.scale), 404
- Registry (class in matplotlib.units), 1226
- RegularPolyCollection (class in matplotlib.collections), 898
- RegularPolygon (class in matplotlib.patches), 647
- relativedelta (class in matplotlib.dates), 922
- release() (matplotlib.backend_bases.NavigationToolbar2 method), 854
- release() (matplotlib.widgets.LockDraw method), 1230
- release() (matplotlib.widgets.RectangleSelector method), 1233
- release() (matplotlib.widgets.SpanSelector method), 1235
- release_mouse() (matplotlib.backend_bases.FigureCanvasBase method), 847
- release_pan() (matplotlib.backend_bases.NavigationToolbar2 method), 855
- release_zoom() (matplotlib.backend_bases.NavigationToolbar2 method), 855
- relim() (matplotlib.axes.Axes method), 791
- remove() (matplotlib.artist.Artist method), 602
- remove() (matplotlib.cbook.Stack method), 873
- remove() (matplotlib.figure.AxesStack method), 925
- remove_callback() (matplotlib.artist.Artist method), 602
- remove_callback() (matplotlib.backend_bases.TimerBase method), 859
- render() (matplotlib.mathtext.Accent method), 967
- render() (matplotlib.mathtext.Box method), 968
- render() (matplotlib.mathtext.Char method), 968
- render() (matplotlib.mathtext.Node method), 975
- render() (matplotlib.mathtext.Rule method), 978
- render_filled_rect() (matplotlib.mathtext.MathtextBackend method), 973
- render_glyph() (matplotlib.mathtext.Fonts method), 970
- render_glyph() (matplotlib.mathtext.MathtextBackend method), 973
- render_glyph() (matplotlib.mathtext.MathtextBackendAgg method), 973
- render_glyph() (matplotlib.mathtext.MathtextBackendCairo method), 974
- render_glyph() (matplotlib.mathtext.MathtextBackendPath method), 974
- render_glyph() (matplotlib.mathtext.MathtextBackendPdf method), 974
- render_glyph() (matplotlib.mathtext.MathtextBackendPps method), 975
- render_glyph() (matplotlib.mathtext.MathtextBackendSvg method), 975
- render_rect_filled() (matplotlib.mathtext.Fonts method), 970
- render_rect_filled() (matplotlib.mathtext.MathtextBackendAgg method), 973

`render_rect_filled()` (matplotlib.backends.backend_cairo.MathTextBackendCairo method), 974
`render_rect_filled()` (matplotlib.backends.backend_path.MathTextBackendPath method), 974
`render_rect_filled()` (matplotlib.backends.backend_pdf.MathTextBackendPdf method), 974
`render_rect_filled()` (matplotlib.backends.backend_ps.MathTextBackendPs method), 975
`render_rect_filled()` (matplotlib.backends.backend_svg.MathTextBackendSvg method), 975
`RendererBase` (class in matplotlib.backend_bases), 855
`report()` (matplotlib.cbook.MemoryMonitor method), 871
`report_memory()` (in module matplotlib.cbook), 877
`required_group()` (matplotlib.mattext.Parser method), 977
`reserveObject()` (matplotlib.backends.backend_pdf.PdfFile method), 862
`reset()` (matplotlib.widgets.Slider method), 1234
`reset_position()` (matplotlib.axes.Axes method), 791
`reset_ticks()` (matplotlib.axis.Axis method), 833
`resize()` (matplotlib.backend_bases.FigureCanvasBase method), 847
`resize()` (matplotlib.backend_bases.FigureManagerBase method), 848
`resize_event()` (matplotlib.backend_bases.FigureCanvasBase method), 847
`ResizeEvent` (class in matplotlib.backend_bases), 858
`restore()` (matplotlib.backend_bases.GraphicsContextBase method), 850
`restrict_dict()` (in module matplotlib.cbook), 877
`revcmmap()` (in module matplotlib.cm), 883
`reverse_dict()` (in module matplotlib.cbook), 877
`rgb2hex()` (in module matplotlib.colors), 912
`rgb_to_hsv()` (in module matplotlib.colors), 913
`rgrids()` (in module matplotlib.pyplot), 1147
`RingBuffer` (class in matplotlib.cbook), 872
`rk4()` (in module matplotlib.mlab), 1000
`rms_flat()` (in module matplotlib.mlab), 1001
`rot_x()` (in module mpl_toolkits.mplot3d.proj3d), 516
`rotate()` (matplotlib.transforms.Affine2D method), 392
`rotate_around()` (matplotlib.transforms.Affine2D method), 392
`rotate_axes()` (in module mpl_toolkits.mplot3d.art3d), 515
`rotate_deg()` (matplotlib.transforms.Affine2D method), 392
`rotate_deg_around()` (matplotlib.transforms.Affine2D method), 393
`rotated()` (matplotlib.transforms.BboxBase method), 383
`rrule` (class in matplotlib.dates), 922
`RRuleLocator` (class in matplotlib.dates), 919
`Rule` (class in matplotlib.mattext), 978
`run()` (matplotlib.cbook.Idle method), 871
`run()` (matplotlib.cbook.Timeout method), 873
S
`safe_isinf()` (in module matplotlib.mlab), 1001
`safe_isnan()` (in module matplotlib.mlab), 1001
`safe_masked_invalid()` (in module matplotlib.cbook), 877
`safezip()` (in module matplotlib.cbook), 877
`Sankey` (class in matplotlib.sankey), 1189
`save()` (matplotlib.animation.Animation method), 592
`save_figure()` (matplotlib.backend_bases.NavigationToolbar2 method), 855
`savefig()` (in module matplotlib.pyplot), 1148
`savefig()` (matplotlib.backends.backend_pdf.PdfPages method), 863
`savefig()` (matplotlib.figure.Figure method), 939
`savefig()` (matplotlib.animation.MovieWriter method), 597
`sca()` (in module matplotlib.pyplot), 1149
`sca()` (matplotlib.figure.Figure method), 940
`ScalarFormatter` (class in matplotlib.ticker), 1204
`ScalarMappable` (class in matplotlib.cm), 881
`scale()` (matplotlib.transforms.Affine2D method), 393
`scale_factors` (matplotlib.tri.TriAnalyzer attribute), 1222
`scale_factory()` (in module matplotlib.scale), 405

- ScaleBase (class in matplotlib.scale), 403
- Scaled (class in mpl_toolkits.axes_grid.axes_size), 455
- scaled() (matplotlib.colors.Normalize method), 911
- ScaledTranslation (class in matplotlib.transforms), 398
- scatter() (in module matplotlib.pyplot), 1149
- scatter() (matplotlib.axes.Axes method), 791
- scatter() (mpl_toolkits.mplot3d.Axes3D method), 469
- scatter() (mpl_toolkits.mplot3d.axes3d.Axes3D method), 501
- scatter3D() (mpl_toolkits.mplot3d.axes3d.Axes3D method), 502
- Scheduler (class in matplotlib.cbook), 872
- sci() (in module matplotlib.pyplot), 1150
- score_family() (matplotlib.font_manager.FontManager method), 946
- score_size() (matplotlib.font_manager.FontManager method), 946
- score_stretch() (matplotlib.font_manager.FontManager method), 946
- score_style() (matplotlib.font_manager.FontManager method), 946
- score_variant() (matplotlib.font_manager.FontManager method), 946
- score_weight() (matplotlib.font_manager.FontManager method), 946
- scroll_event() (matplotlib.backend_bases.FigureCanvasBase method), 847
- SecondLocator (class in matplotlib.dates), 921
- seconds() (in module matplotlib.dates), 923
- segment_hits() (in module matplotlib.lines), 616
- segments_intersect() (in module matplotlib.mlab), 1001
- SELECT_REGION (matplotlib.backend_bases.Cursors attribute), 841
- semilogx() (in module matplotlib.pyplot), 1150
- semilogx() (matplotlib.axes.Axes method), 793
- semilogy() (in module matplotlib.pyplot), 1152
- semilogy() (matplotlib.axes.Axes method), 794
- set() (matplotlib.artist.Artist method), 602
- set() (matplotlib.transforms.Affine2D method), 393
- set() (matplotlib.transforms.Bbox method), 385
- set() (matplotlib.transforms.TransformWrapper method), 390
- set_3d_properties() (mpl_toolkits.mplot3d.art3d.Line3D method), 511
- set_3d_properties() (mpl_toolkits.mplot3d.art3d.Patch3D method), 512
- set_3d_properties() (mpl_toolkits.mplot3d.art3d.Patch3DCollection method), 512
- set_3d_properties() (mpl_toolkits.mplot3d.art3d.PathPatch3D method), 512
- set_3d_properties() (mpl_toolkits.mplot3d.art3d.Poly3DCollection method), 513
- set_3d_properties() (mpl_toolkits.mplot3d.art3d.Text3D method), 514
- set_aa() (matplotlib.lines.Line2D method), 612
- set_aa() (matplotlib.patches.Patch method), 642
- set_active() (matplotlib.widgets.RectangleSelector method), 1233
- set_adjustable() (matplotlib.axes.Axes method), 796
- set_agg_filter() (matplotlib.artist.Artist method), 602
- set_alpha() (matplotlib.artist.Artist method), 602
- set_alpha() (matplotlib.backend_bases.GraphicsContextBase method), 850
- set_alpha() (matplotlib.collections.Collection method), 889
- set_alpha() (matplotlib.colorbar.ColorbarBase method), 902
- set_alpha() (matplotlib.patches.Patch method), 642
- set_anchor() (matplotlib.axes.Axes method), 796
- set_anchor() (mpl_toolkits.axes_grid.axes_divider.Divider method), 457
- set_animated() (matplotlib.artist.Artist method), 603
- set_annotation_clip() (matplotlib.patches.ConnectionPatch method), 629
- set_antialiased() (matplotlib.backend_bases.GraphicsContextBase method), 850
- set_antialiased() (matplotlib.collections.Collection method), 889
- set_antialiased() (matplotlib.lines.Line2D method), 612
- set_antialiased() (matplotlib.patches.Patch method), 642

set_antialiaseds() (matplotlib.collections.Collection method), 889
 set_array() (matplotlib.cm.ScalarMappable method), 882
 set_arrowstyle() (matplotlib.patches.FancyArrowPatch method), 636
 set_aspect() (matplotlib.axes.Axes method), 796
 set_aspect() (mpl_toolkits.axes_grid.axes_divider.Divider method), 457
 set_autoscale_on() (matplotlib.axes.Axes method), 797
 set_autoscale_on() (mpl_toolkits.mplot3d.axes3d.Axes3D method), 502
 set_autoscalex_on() (matplotlib.axes.Axes method), 797
 set_autoscaley_on() (matplotlib.axes.Axes method), 797
 set_autoscalez_on() (mpl_toolkits.mplot3d.axes3d.Axes3D method), 502
 set_axes() (matplotlib.artist.Artist method), 603
 set_axes() (matplotlib.lines.Line2D method), 612
 set_axes_locator() (matplotlib.axes.Axes method), 797
 set_axis() (matplotlib.dates.AutoDateLocator method), 920
 set_axis() (matplotlib.dates.MicrosecondLocator method), 921
 set_axis() (matplotlib.ticker.TickHelper method), 1203
 set_axis_bgcolor() (matplotlib.axes.Axes method), 797
 set_axis_direction() (mpl_toolkits.axes_grid.axis_artist.AxisArtist method), 461
 set_axis_direction() (mpl_toolkits.axes_grid.axis_artist.AxisArtist method), 463
 set_axis_direction() (mpl_toolkits.axes_grid.axis_artist.AxisArtist method), 463
 set_axis_off() (matplotlib.axes.Axes method), 797
 set_axis_off() (mpl_toolkits.mplot3d.axes3d.Axes3D method), 503
 set_axis_on() (matplotlib.axes.Axes method), 797
 set_axis_on() (mpl_toolkits.mplot3d.axes3d.Axes3D method), 503
 set_axisbelow() (matplotlib.axes.Axes method), 797
 set_axisbelow() (mpl_toolkits.mplot3d.axes3d.Axes3D method), 503
 set_axislabel_direction() (mpl_toolkits.axes_grid.axis_artist.AxisArtist method), 462
 set_axisline_style() (mpl_toolkits.axes_grid.axis_artist.AxisArtist method), 462
 set_backgroundcolor() (matplotlib.text.Text method), 659
 set_bad() (matplotlib.colors.Colormap method), 907
 set_bbox() (matplotlib.text.Text method), 659
 set_bbox_to_anchor() (matplotlib.legend.Legend method), 960
 set_bounds() (matplotlib.patches.FancyBboxPatch method), 639
 set_bounds() (matplotlib.patches.Rectangle method), 647
 set_bounds() (matplotlib.spines.Spine method), 1199
 set_bounds() (matplotlib.ticker.TickHelper method), 1203
 set_boxstyle() (matplotlib.patches.FancyBboxPatch method), 639
 set_c() (matplotlib.lines.Line2D method), 612
 set_canvas() (matplotlib.figure.Figure method), 940
 set_canvas_size() (matplotlib.mathtext.Fonts method), 970
 set_canvas_size() (matplotlib.mathtext.MathtextBackend method), 973
 set_canvas_size() (matplotlib.mathtext.MathtextBackendAgg method), 974
 set_capstyle() (matplotlib.backend_bases.GraphicsContextBase method), 850
 set_color() (matplotlib.patches.Wedge method), 650
 set_color() (matplotlib.ticker.TickLabel method), 1199
 set_color() (matplotlib.transforms.TransformNode method), 381
 set_clim() (matplotlib.cm.ScalarMappable method), 882
 set_clip_box() (matplotlib.artist.Artist method), 603
 set_clip_on() (matplotlib.artist.Artist method), 603
 set_clip_path() (matplotlib.artist.Artist method), 603
 set_clip_path() (matplotlib.axis.Axis method), 833
 set_clip_path() (matplotlib.axis.Tick method), 836
 set_clip_path() (matplotlib.backend_bases.GraphicsContextBase

- method), 850
- set_clip_rectangle() (matplotlib.backend_bases.GraphicsContextBase method), 850
- set_closed() (matplotlib.patches.Polygon method), 645
- set_cmap() (in module matplotlib.pyplot), 1153
- set_cmap() (matplotlib.cm.ScalarMappable method), 882
- set_color() (matplotlib.collections.Collection method), 889
- set_color() (matplotlib.collections.LineCollection method), 895
- set_color() (matplotlib.lines.Line2D method), 612
- set_color() (matplotlib.patches.Patch method), 642
- set_color() (matplotlib.spines.Spine method), 1199
- set_color() (matplotlib.text.Text method), 659
- set_color_cycle() (matplotlib.axes.Axes method), 797
- set_colorbar() (matplotlib.cm.ScalarMappable method), 882
- set_connectionstyle() (matplotlib.patches.FancyArrowPatch method), 636
- set_contains() (matplotlib.artist.Artist method), 603
- set_cursor() (matplotlib.backend_bases.NavigationToolbar2 method), 855
- set_cursor_props() (matplotlib.axes.Axes method), 797
- set_dash_capstyle() (matplotlib.lines.Line2D method), 612
- set_dash_joinstyle() (matplotlib.lines.Line2D method), 612
- set_dashdirection() (matplotlib.text.TextWithDash method), 663
- set_dashes() (matplotlib.backend_bases.GraphicsContextBase method), 850
- set_dashes() (matplotlib.collections.Collection method), 889
- set_dashes() (matplotlib.lines.Line2D method), 613
- set_dashlength() (matplotlib.text.TextWithDash method), 663
- set_dashpad() (matplotlib.text.TextWithDash method), 663
- set_dashpush() (matplotlib.text.TextWithDash method), 663
- set_dashrotation() (matplotlib.text.TextWithDash method), 664
- set_data() (matplotlib.lines.Line2D method), 613
- set_data_interval() (matplotlib.axis.Axis method), 833
- set_data_interval() (matplotlib.axis.XAxis method), 837
- set_data_interval() (matplotlib.axis.YAxis method), 838
- set_data_interval() (matplotlib.dates.MicrosecondLocator method), 921
- set_data_interval() (matplotlib.ticker.TickHelper method), 1203
- set_default_handler_map() (matplotlib.legend.Legend class method), 960
- set_default_intervals() (matplotlib.axis.Axis method), 833
- set_default_intervals() (matplotlib.axis.XAxis method), 837
- set_default_intervals() (matplotlib.axis.YAxis method), 839
- set_default_locators_and_formatters() (matplotlib.scale.LinearScale method), 403
- set_default_locators_and_formatters() (matplotlib.scale.LogScale method), 403
- set_default_locators_and_formatters() (matplotlib.scale.ScaleBase method), 404
- set_default_locators_and_formatters() (matplotlib.scale.SymmetricalLogScale method), 404
- set_default_weight() (matplotlib.font_manager.FontManager method), 947
- set_dpi() (matplotlib.figure.Figure method), 940
- set_dpi_cor() (matplotlib.patches.FancyArrowPatch method), 636
- set_drawstyle() (matplotlib.lines.Line2D method), 613
- set_ec() (matplotlib.patches.Patch method), 642
- set_edgecolor() (matplotlib.collections.Collection method), 889
- set_edgecolor() (matplotlib.figure.Figure method), 941
- set_edgecolor() (matplotlib.patches.Patch method), 642
- set_edgecolor() (mpl_toolkits.mplot3d.art3d.Poly3DCollection method), 513

`set_edgecolors()` (matplotlib.collections.Collection method), 890
`set_edgecolors()` (mpl_toolkits.mplot3d.art3d.Poly3DCollection matplotlib.backend_bases.GraphicsContextBase method), 513
`set_facecolor()` (matplotlib.collections.Collection method), 890
`set_facecolor()` (matplotlib.figure.Figure method), 941
`set_facecolor()` (matplotlib.patches.Patch method), 642
`set_facecolor()` (mpl_toolkits.mplot3d.art3d.Poly3DCollection method), 513
`set_facecolors()` (matplotlib.collections.Collection method), 890
`set_facecolors()` (mpl_toolkits.mplot3d.art3d.Poly3DCollection method), 513
`set_family()` (matplotlib.font_manager.FontProperties method), 948
`set_family()` (matplotlib.text.Text method), 659
`set_fc()` (matplotlib.patches.Patch method), 642
`set_figheight()` (matplotlib.figure.Figure method), 941
`set_figure()` (matplotlib.artist.Artist method), 603
`set_figure()` (matplotlib.axes.Axes method), 798
`set_figure()` (matplotlib.text.Annotation method), 655
`set_figure()` (matplotlib.text.TextWithDash method), 664
`set_figwidth()` (matplotlib.figure.Figure method), 941
`set_file()` (matplotlib.font_manager.FontProperties method), 948
`set_fill()` (matplotlib.patches.Patch method), 642
`set_fillstyle()` (matplotlib.lines.Line2D method), 613
`set_fillstyle()` (matplotlib.markers.MarkerStyle method), 963
`set_font_properties()` (matplotlib.text.Text method), 659
`set_fontconfig_pattern()` (matplotlib.font_manager.FontProperties method), 948
`set_fontname()` (matplotlib.text.Text method), 659
`set_fontproperties()` (matplotlib.text.Text method), 659
`set_fontsize()` (matplotlib.text.Text method), 660
`set_fontstretch()` (matplotlib.text.Text method), 660
`set_fontstyle()` (matplotlib.text.Text method), 660
`set_fontvariant()` (matplotlib.text.Text method), 660
`set_fontweight()` (matplotlib.text.Text method), 660
`set_foreground()` (matplotlib.backend_bases.GraphicsContextBase method), 851
`set_frame_on()` (matplotlib.axes.Axes method), 798
`set_frame_on()` (matplotlib.legend.Legend method), 960
`set_frame_on()` (mpl_toolkits.mplot3d.axes3d.Axes3D method), 503
`set_frameon()` (matplotlib.figure.Figure method), 941
`set_gamma()` (matplotlib.colors.LinearSegmentedColormap method), 909
`set_gid()` (matplotlib.artist.Artist method), 603
`set_gid()` (matplotlib.backend_bases.GraphicsContextBase method), 851
`set_graylevel()` (matplotlib.backend_bases.GraphicsContextBase method), 851
`set_ha()` (matplotlib.text.Text method), 660
`set_hatch()` (matplotlib.backend_bases.GraphicsContextBase method), 851
`set_hatch()` (matplotlib.collections.Collection method), 890
`set_hatch()` (matplotlib.patches.Patch method), 642
`set_height()` (matplotlib.patches.FancyBboxPatch method), 639
`set_height()` (matplotlib.patches.Rectangle method), 647
`set_height_ratios()` (matplotlib.gridspec.GridSpecBase method), 954
`set_history_buttons()` (matplotlib.backend_bases.NavigationToolbar2 method), 855
`set_horizontal()` (mpl_toolkits.axes_grid.axes_divider.Divider method), 457
`set_horizontalalignment()` (matplotlib.text.Text method), 660
`set_joinstyle()` (matplotlib.backend_bases.GraphicsContextBase method), 851
`set_label()` (matplotlib.artist.Artist method), 603
`set_label()` (matplotlib.axis.Tick method), 836
`set_label()` (matplotlib.colorbar.ColorbarBase method), 902

set_label() (mpl_toolkits.axes_grid.axis_artist.Artist method), 462
 set_label1() (matplotlib.axis.Tick method), 836
 set_label2() (matplotlib.axis.Tick method), 836
 set_label_coords() (matplotlib.axis.Axis method), 833
 set_label_position() (matplotlib.axis.XAxis method), 837
 set_label_position() (matplotlib.axis.YAxis method), 839
 set_label_text() (matplotlib.axis.Axis method), 834
 set_linelength() (matplotlib.collections.EventCollection method), 894
 set_lineoffset() (matplotlib.collections.EventCollection method), 894
 set_linespacing() (matplotlib.text.Text method), 660
 set_linestyle() (matplotlib.backend_bases.GraphicsContextBase method), 851
 set_linestyle() (matplotlib.collections.Collection method), 890
 set_linestyle() (matplotlib.lines.Line2D method), 613
 set_linestyle() (matplotlib.patches.Patch method), 643
 set_linestyles() (matplotlib.collections.Collection method), 890
 set_linewidth() (matplotlib.backend_bases.GraphicsContextBase method), 851
 set_linewidth() (matplotlib.collections.Collection method), 890
 set_linewidth() (matplotlib.lines.Line2D method), 613
 set_linewidth() (matplotlib.patches.Patch method), 643
 set_linewidths() (matplotlib.collections.Collection method), 891
 set_locator() (mpl_toolkits.axes_grid.axes_divider.Divider method), 457
 set_locs() (matplotlib.ticker.Formatter method), 1203
 set_locs() (matplotlib.ticker.ScalarFormatter method), 1205
 set_lod() (matplotlib.artist.Artist method), 604
 set_ls() (matplotlib.lines.Line2D method), 613
 set_ls() (matplotlib.patches.Patch method), 643
 set_lw() (matplotlib.collections.Collection method), 891
 set_lw() (matplotlib.lines.Line2D method), 613
 set_lw() (matplotlib.patches.Patch method), 643
 set_ma() (matplotlib.text.Text method), 660
 set_major_formatter() (matplotlib.axis.Axis method), 834
 set_major_locator() (matplotlib.axis.Axis method), 834
 set_marker() (matplotlib.lines.Line2D method), 614
 set_marker() (matplotlib.markers.MarkerStyle method), 963
 set_markeredgecolor() (matplotlib.lines.Line2D method), 614
 set_markeredgewidth() (matplotlib.lines.Line2D method), 614
 set_markerfacecolor() (matplotlib.lines.Line2D method), 614
 set_markerfacecoloralt() (matplotlib.lines.Line2D method), 614
 set_markersize() (matplotlib.lines.Line2D method), 614
 set_markevery() (matplotlib.lines.Line2D method), 614
 set_mask() (matplotlib.tri.Triangulation method), 1214
 set_matrix() (matplotlib.transforms.Affine2D method), 393
 set_mec() (matplotlib.lines.Line2D method), 614
 set_message() (matplotlib.backend_bases.NavigationToolbar2 method), 855
 set_mew() (matplotlib.lines.Line2D method), 614
 set_mfc() (matplotlib.lines.Line2D method), 614
 set_mfcalt() (matplotlib.lines.Line2D method), 614
 set_minor_formatter() (matplotlib.axis.Axis method), 834
 set_minor_locator() (matplotlib.axis.Axis method), 834
 set_ms() (matplotlib.lines.Line2D method), 614
 set_multialignment() (matplotlib.text.Text method), 660
 set_mutation_aspect() (matplotlib.patches.FancyArrowPatch method), 636
 set_mutation_aspect() (matplotlib.patches.FancyBboxPatch method),

- 639
- set_mutation_scale() (matplotlib.patches.FancyArrowPatch method), 636
- set_mutation_scale() (matplotlib.patches.FancyBboxPatch method), 639
- set_name() (matplotlib.font_manager.FontProperties method), 949
- set_name() (matplotlib.text.Text method), 660
- set_navigate() (matplotlib.axes.Axes method), 798
- set_navigate_mode() (matplotlib.axes.Axes method), 798
- set_norm() (matplotlib.cm.ScalarMappable method), 882
- set_offset_position() (matplotlib.axis.YAxis method), 839
- set_offset_position() (matplotlib.collections.Collection method), 891
- set_offset_string() (matplotlib.ticker.FixedFormatter method), 1204
- set_offsets() (matplotlib.collections.Collection method), 891
- set_orientation() (matplotlib.collections.EventCollection method), 894
- set_over() (matplotlib.colors.Colormap method), 907
- set_pad() (matplotlib.axis.Tick method), 836
- set_pad() (mpl_toolkits.axes_grid.axis_artist.AxisLabel method), 463
- set_pane_color() (mpl_toolkits.mplot3d.axis3d.Axis method), 510
- set_pane_pos() (mpl_toolkits.mplot3d.axis3d.Axis method), 510
- set_params() (matplotlib.ticker.MaxNLocator method), 1208
- set_patch_circle() (matplotlib.spines.Spine method), 1199
- set_patch_line() (matplotlib.spines.Spine method), 1199
- set_patchA() (matplotlib.patches.FancyArrowPatch method), 636
- set_patchB() (matplotlib.patches.FancyArrowPatch method), 636
- set_path_effects() (matplotlib.artist.Artist method), 604
- set_paths() (matplotlib.collections.Collection method), 891
- set_paths() (matplotlib.collections.LineCollection method), 895
- set_paths() (matplotlib.collections.PatchCollection method), 896
- set_paths() (matplotlib.collections.PathCollection method), 896
- set_paths() (matplotlib.collections.PolyCollection method), 897
- set_paths() (matplotlib.collections.QuadMesh method), 898
- set_paths() (matplotlib.collections.TriMesh method), 900
- set_picker() (matplotlib.artist.Artist method), 604
- set_picker() (matplotlib.lines.Line2D method), 614
- set_pickradius() (matplotlib.axis.Axis method), 834
- set_pickradius() (matplotlib.collections.Collection method), 891
- set_pickradius() (matplotlib.lines.Line2D method), 615
- set_points() (matplotlib.transforms.Bbox method), 385
- set_position() (matplotlib.axes.Axes method), 798
- set_position() (matplotlib.spines.Spine method), 1199
- set_position() (matplotlib.text.Text method), 660
- set_position() (matplotlib.text.TextWithDash method), 664
- set_position() (mpl_toolkits.axes_grid.axes_divider.Divider method), 457
- set_positions() (matplotlib.collections.EventCollection method), 894
- set_positions() (matplotlib.patches.FancyArrowPatch method), 636
- set_powerlimits() (matplotlib.ticker.ScalarFormatter method), 1205
- set_radius() (matplotlib.patches.Circle method), 626
- set_radius() (matplotlib.patches.Wedge method), 650
- set_rasterization_zorder() (matplotlib.axes.Axes method), 798
- set_rasterized() (matplotlib.artist.Artist method), 604
- set_rgrids() (matplotlib.projections.polar.PolarAxes method), 408

- `set_rotate_label()` (`mpl_toolkits.mplot3d.axis3d.Axis` method), 510
`set_rotation()` (`matplotlib.text.Text` method), 660
`set_rotation_mode()` (`matplotlib.text.Text` method), 660
`set_scale()` (`matplotlib.axis.Axis` method), 834
`set_scientific()` (`matplotlib.ticker.ScalarFormatter` method), 1205
`set_segments()` (`matplotlib.collections.LineCollection` method), 895
`set_segments()` (`mpl_toolkits.mplot3d.art3d.Line3DCollection` method), 512
`set_size()` (`matplotlib.font_manager.FontProperties` method), 949
`set_size()` (`matplotlib.text.Text` method), 661
`set_size_inches()` (`matplotlib.figure.Figure` method), 941
`set_sketch_params()` (`matplotlib.artist.Artist` method), 604
`set_sketch_params()` (`matplotlib.backend_bases.GraphicsContextBase` method), 851
`set_slant()` (`matplotlib.font_manager.FontProperties` method), 949
`set_smart_bounds()` (`matplotlib.axis.Axis` method), 834
`set_smart_bounds()` (`matplotlib.spines.Spine` method), 1199
`set_snap()` (`matplotlib.artist.Artist` method), 604
`set_snap()` (`matplotlib.backend_bases.GraphicsContextBase` method), 851
`set_solid_capstyle()` (`matplotlib.lines.Line2D` method), 615
`set_solid_joinstyle()` (`matplotlib.lines.Line2D` method), 615
`set_sort_zpos()` (`mpl_toolkits.mplot3d.art3d.Line3DCollection` method), 512
`set_sort_zpos()` (`mpl_toolkits.mplot3d.art3d.Patch3DCollection` method), 512
`set_sort_zpos()` (`mpl_toolkits.mplot3d.art3d.Poly3DCollection` method), 513
`set_stretch()` (`matplotlib.font_manager.FontProperties` method), 949
`set_stretch()` (`matplotlib.text.Text` method), 661
`set_style()` (`matplotlib.font_manager.FontProperties` method), 949
`set_style()` (`matplotlib.text.Text` method), 661
`set_subplotspec()` (`matplotlib.axes.SubplotBase` method), 829
`set_subplotspec()` (`mpl_toolkits.axes_grid.axes_divider.SubplotDivi` method), 458
`set_text()` (`matplotlib.text.Text` method), 661
`set_theta1()` (`matplotlib.patches.Wedge` method), 651
`set_theta2()` (`matplotlib.patches.Wedge` method), 651
`set_theta_direction()` (`matplotlib.projections.polar.PolarAxes` method), 410
`set_theta_offset()` (`matplotlib.projections.polar.PolarAxes` method), 410
`set_theta_zero_location()` (`matplotlib.projections.polar.PolarAxes` method), 410
`set_thetagrids()` (`matplotlib.projections.polar.PolarAxes` method), 410
`set_tick_out()` (`mpl_toolkits.axes_grid.axis_artist.Ticks` method), 462
`set_tick_params()` (`matplotlib.axis.Axis` method), 834
`set_ticklabel_direction()` (`mpl_toolkits.axes_grid.axis_artist.AxisArtist` method), 462
`set_ticklabels()` (`matplotlib.axis.Axis` method), 834
`set_ticklabels()` (`matplotlib.colorbar.ColorbarBase` method), 902
`set_ticks()` (`matplotlib.axis.Axis` method), 835
`set_ticks()` (`matplotlib.colorbar.ColorbarBase` method), 903
`set_ticks_position()` (`matplotlib.axis.XAxis` method), 837
`set_ticks_position()` (`matplotlib.axis.YAxis` method), 839
`set_ticksiz` (`mpl_toolkits.axes_grid.axis_artist.Ticks` method), 463
`set_tight_layout()` (`matplotlib.figure.Figure` method), 941
`set_title()` (`matplotlib.axes.Axes` method), 798
`set_title()` (`matplotlib.legend.Legend` method), 960
`set_title()` (`mpl_toolkits.mplot3d.axes3d.Axes3D` method), 503
`set_top_view()` (`mpl_toolkits.mplot3d.axes3d.Axes3D` method), 503

- set_transform() (matplotlib.artist.Artist method), 605
- set_transform() (matplotlib.lines.Line2D method), 615
- set_transform() (matplotlib.text.TextWithDash method), 664
- set_tzinfo() (matplotlib.dates.DateFormatter method), 918
- set_tzinfo() (matplotlib.dates.DateLocator method), 918
- set_under() (matplotlib.colors.Colormap method), 907
- set_unit() (matplotlib.text.OffsetFrom method), 656
- set_units() (matplotlib.axis.Axis method), 835
- set_url() (matplotlib.artist.Artist method), 605
- set_url() (matplotlib.backend_bases.GraphicsContextBase method), 851
- set_urls() (matplotlib.collections.Collection method), 891
- set_useLocale() (matplotlib.ticker.ScalarFormatter method), 1205
- set_useOffset() (matplotlib.ticker.ScalarFormatter method), 1205
- set_va() (matplotlib.text.Text method), 661
- set_val() (matplotlib.widgets.Slider method), 1234
- set_variant() (matplotlib.font_manager.FontProperties method), 949
- set_variant() (matplotlib.text.Text method), 661
- set_vertical() (mpl_toolkits.axes_grid.axes_divider.Divider method), 458
- set_verticalalignment() (matplotlib.text.Text method), 661
- set_verts() (matplotlib.collections.LineCollection method), 895
- set_verts() (matplotlib.collections.PolyCollection method), 897
- set_verts() (mpl_toolkits.mplot3d.art3d.Poly3DCollection method), 513
- set_view_interval() (matplotlib.axis.Axis method), 835
- set_view_interval() (matplotlib.axis.XAxis method), 837
- set_view_interval() (matplotlib.axis.YAxis method), 839
- set_view_interval() (matplotlib.dates.MicrosecondLocator method), 921
- set_view_interval() (matplotlib.ticker.TickHelper method), 1203
- set_view_interval() (mpl_toolkits.mplot3d.axis3d.Axis method), 510
- set_visible() (matplotlib.artist.Artist method), 605
- set_weight() (matplotlib.font_manager.FontProperties method), 949
- set_weight() (matplotlib.text.Text method), 661
- set_width() (matplotlib.patches.FancyBboxPatch method), 639
- set_width() (matplotlib.patches.Rectangle method), 647
- set_width() (matplotlib.patches.Wedge method), 651
- set_width_ratios() (matplotlib.gridspec.GridSpecBase method), 954
- set_window_title() (matplotlib.backend_bases.FigureCanvasBase method), 847
- set_window_title() (matplotlib.backend_bases.FigureManagerBase method), 848
- set_x() (matplotlib.patches.FancyBboxPatch method), 639
- set_x() (matplotlib.patches.Rectangle method), 647
- set_x() (matplotlib.text.Text method), 661
- set_x() (matplotlib.text.TextWithDash method), 664
- set_xbound() (matplotlib.axes.Axes method), 799
- set_xdata() (matplotlib.lines.Line2D method), 615
- set_xlabel() (matplotlib.axes.Axes method), 799
- set_xlim() (matplotlib.axes.Axes method), 799
- set_xlim() (mpl_toolkits.mplot3d.axes3d.Axes3D method), 503
- set_xlim3d() (mpl_toolkits.mplot3d.axes3d.Axes3D method), 504
- set_xmargin() (matplotlib.axes.Axes method), 800
- set_xscale() (matplotlib.axes.Axes method), 800
- set_xscale() (mpl_toolkits.mplot3d.axes3d.Axes3D method), 504
- set_xmargin() (matplotlib.axes.Axes method), 800
- set_xticklabels() (matplotlib.axes.Axes method), 800
- set_xticks() (matplotlib.axes.Axes method), 802
- set_xy() (matplotlib.patches.Polygon method), 645
- set_xy() (matplotlib.patches.Rectangle method), 647
- set_y() (matplotlib.patches.FancyBboxPatch method), 639
- set_y() (matplotlib.patches.Rectangle method), 647
- set_y() (matplotlib.text.Text method), 661

- set_y() (matplotlib.text.TextWithDash method), 664
 set_ybound() (matplotlib.axes.Axes method), 802
 set_ydata() (matplotlib.lines.Line2D method), 615
 set_ylabel() (matplotlib.axes.Axes method), 802
 set_ylim() (matplotlib.axes.Axes method), 802
 set_ylim() (mpl_toolkits.mplot3d.axes3d.Axes3D method), 504
 set_ylim3d() (mpl_toolkits.mplot3d.axes3d.Axes3D method), 504
 set_ymargin() (matplotlib.axes.Axes method), 803
 set_yscale() (matplotlib.axes.Axes method), 803
 set_yscale() (mpl_toolkits.mplot3d.axes3d.Axes3D method), 504
 set_yticklabels() (matplotlib.axes.Axes method), 803
 set_yticks() (matplotlib.axes.Axes method), 805
 set_zbound() (mpl_toolkits.mplot3d.axes3d.Axes3D method), 505
 set_zlabel() (mpl_toolkits.mplot3d.axes3d.Axes3D method), 505
 set_zlim() (mpl_toolkits.mplot3d.axes3d.Axes3D method), 505
 set_zlim3d() (mpl_toolkits.mplot3d.axes3d.Axes3D method), 505
 set_zmargin() (mpl_toolkits.mplot3d.axes3d.Axes3D method), 506
 set_zorder() (matplotlib.artist.Artist method), 605
 set_zscale() (mpl_toolkits.mplot3d.axes3d.Axes3D method), 506
 set_zsort() (mpl_toolkits.mplot3d.art3d.Poly3DCollection method), 513
 set_zticklabels() (mpl_toolkits.mplot3d.axes3d.Axes3D method), 506
 set_zticks() (mpl_toolkits.mplot3d.axes3d.Axes3D method), 507
 setp() (in module matplotlib.artist), 607
 setp() (in module matplotlib.pyplot), 1153
 setup() (matplotlib.animation.FileMovieWriter method), 594
 setup() (matplotlib.animation.MovieWriter method), 597
 shade() (matplotlib.colors.LightSource method), 908
 shade_rgb() (matplotlib.colors.LightSource method), 908
 Shadow (class in matplotlib.patches), 649
 Ship (class in matplotlib.mathtext), 978
 should_simplify (matplotlib.path.Path attribute), 1009
 show() (in module matplotlib.pyplot), 1154
 show() (matplotlib.backend_bases.FigureManagerBase method), 848
 show() (matplotlib.figure.Figure method), 941
 show_popup() (matplotlib.backend_bases.FigureManagerBase method), 849
 ShowBase (class in matplotlib.backend_bases), 859
 shrink() (matplotlib.mathtext.Accent method), 967
 shrink() (matplotlib.mathtext.Box method), 968
 shrink() (matplotlib.mathtext.Char method), 968
 shrink() (matplotlib.mathtext.Glue method), 970
 shrink() (matplotlib.mathtext.Kern method), 972
 shrink() (matplotlib.mathtext.List method), 972
 shrink() (matplotlib.mathtext.Node method), 975
 shrunk() (matplotlib.transforms.BboxBase method), 383
 shrunk_to_aspect() (matplotlib.transforms.BboxBase method), 383
 silent_list (class in matplotlib.cbook), 877
 simple_group() (matplotlib.mathtext.Parser method), 977
 simple_linear_interpolation() (in module matplotlib.cbook), 877
 simplify_threshold (matplotlib.path.Path attribute), 1009
 single_shot (matplotlib.backend_bases.TimerBase attribute), 859
 size (matplotlib.dviread.DviFont attribute), 865
 size (matplotlib.transforms.BboxBase attribute), 383
 Slider (class in matplotlib.widgets), 1233
 slopes() (in module matplotlib.mlab), 1001
 sort() (matplotlib.cbook.Sorter method), 872
 Sorter (class in matplotlib.cbook), 872
 soundex() (in module matplotlib.cbook), 878
 space() (matplotlib.mathtext.Parser method), 977
 span_where() (matplotlib.collections.BrokenBarHCollection static method), 886
 SpanSelector (class in matplotlib.widgets), 1234
 specgram() (in module matplotlib.mlab), 1002
 specgram() (in module matplotlib.pyplot), 1154
 specgram() (matplotlib.axes.Axes method), 805
 spectral() (in module matplotlib.pyplot), 1156
 Spine (class in matplotlib.spines), 1197
 splitx() (matplotlib.transforms.BboxBase method), 384

- splity() (matplotlib.transforms.BboxBase method), 384
- spring() (in module matplotlib.pyplot), 1157
- spy() (in module matplotlib.pyplot), 1157
- spy() (matplotlib.axes.Axes method), 807
- sqrt() (matplotlib.mathtext.Parser method), 977
- SsGlue (class in matplotlib.mathtext), 978
- Stack (class in matplotlib.cbook), 872
- stackplot() (in module matplotlib.pyplot), 1158
- stackplot() (matplotlib.axes.Axes method), 808
- stackrel() (matplotlib.mathtext.Parser method), 977
- StandardPsFonts (class in matplotlib.mathtext), 978
- StarPolygonCollection (class in matplotlib.collections), 899
- start() (matplotlib.backend_bases.TimerBase method), 859
- start_event_loop() (matplotlib.backend_bases.FigureCanvasBase method), 847
- start_event_loop_default() (matplotlib.backend_bases.FigureCanvasBase method), 847
- start_filter() (matplotlib.backend_bases.RendererBase method), 858
- start_group() (matplotlib.mathtext.Parser method), 977
- start_pan() (matplotlib.axes.Axes method), 808
- start_rasterizing() (matplotlib.backend_bases.RendererBase method), 858
- stem() (in module matplotlib.pyplot), 1158
- stem() (matplotlib.axes.Axes method), 809
- step (matplotlib.backend_bases.MouseEvent attribute), 853
- step() (in module matplotlib.pyplot), 1159
- step() (matplotlib.axes.Axes method), 809
- stineman_interp() (in module matplotlib.mlab), 1003
- StixFonts (class in matplotlib.mathtext), 978
- StixSansFonts (class in matplotlib.mathtext), 979
- STOP (matplotlib.path.Path attribute), 1006
- stop() (matplotlib.backend_bases.TimerBase method), 860
- stop() (matplotlib.cbook.Scheduler method), 872
- stop_event_loop() (matplotlib.backend_bases.FigureCanvasBase method), 847
- stop_event_loop_default() (matplotlib.backend_bases.FigureCanvasBase method), 847
- stop_filter() (matplotlib.backend_bases.RendererBase method), 858
- stop_rasterizing() (matplotlib.backend_bases.RendererBase method), 858
- Stream (class in matplotlib.backends.backend_pdf), 863
- streamplot() (in module matplotlib.pyplot), 1159
- streamplot() (matplotlib.axes.Axes method), 810
- strftime() (matplotlib.dates.DateFormatter method), 918
- string_width_height() (matplotlib.afm.AFM method), 588
- strip_math() (in module matplotlib.cbook), 878
- strip_math() (matplotlib.backend_bases.RendererBase method), 858
- Subplot (in module matplotlib.axes), 828
- subplot() (in module matplotlib.pyplot), 1160
- subplot2grid() (in module matplotlib.pyplot), 1162
- subplot_class_factory() (in module matplotlib.axes), 829
- subplot_tool() (in module matplotlib.pyplot), 1162
- SubplotBase (class in matplotlib.axes), 828
- SubplotDivider (class in mpl_toolkits.axes_grid.axes_divider), 458
- SubplotParams (class in matplotlib.figure), 944
- subplots() (in module matplotlib.pyplot), 1162
- subplots_adjust() (in module matplotlib.pyplot), 1164
- subplots_adjust() (matplotlib.figure.Figure method), 942
- SubplotSpec (class in matplotlib.gridspec), 954
- SubplotTool (class in matplotlib.widgets), 1235
- subs() (matplotlib.ticker.LogLocator method), 1207
- subsuper() (matplotlib.mathtext.Parser method), 977
- SubSuperCluster (class in matplotlib.mathtext), 979
- summer() (in module matplotlib.pyplot), 1164
- supported_formats (matplotlib.animation.FFMpegFileWriter attribute), 593
- supported_formats (matplotlib.animation.ImageMagickFileWriter attribute), 594
- supported_formats (matplotlib.animation.MencoderFileWriter attribute), 595

- supports_blit (matplotlib.backend_bases.FigureCanvasBase attribute), 848
 suptitle() (in module matplotlib.pyplot), 1164
 suptitle() (matplotlib.figure.Figure method), 942
 SVG, 1239
 switch_backend() (in module matplotlib.pyplot), 1164
 switch_backends() (matplotlib.backend_bases.FigureCanvasBase method), 848
 switch_orientation() (matplotlib.collections.EventCollection method), 894
 symbol() (matplotlib.mathtext.Parser method), 977
 SymLogNorm (class in matplotlib.colors), 911
 SymmetricalLogScale (class in matplotlib.scale), 404
- ## T
- table() (in module matplotlib.pyplot), 1165
 table() (matplotlib.axes.Axes method), 810
 target (matplotlib.mathtext.BakomaFonts attribute), 968
 test_lines_dists() (in module mpl_toolkits.mplot3d.proj3d), 516
 test_proj() (in module mpl_toolkits.mplot3d.proj3d), 516
 test_proj_draw_axes() (in module mpl_toolkits.mplot3d.proj3d), 516
 test_proj_make_M() (in module mpl_toolkits.mplot3d.proj3d), 516
 test_rot() (in module mpl_toolkits.mplot3d.proj3d), 516
 test_world() (in module mpl_toolkits.mplot3d.proj3d), 516
 texname (matplotlib.dviread.DviFont attribute), 865
 Text (class in matplotlib.text), 656
 text() (in module matplotlib.pyplot), 1165
 text() (matplotlib.axes.Axes method), 811
 text() (matplotlib.figure.Figure method), 942
 text() (mpl_toolkits.mplot3d.Axes3D method), 486
 text() (mpl_toolkits.mplot3d.axes3d.Axes3D method), 507
 text2D() (mpl_toolkits.mplot3d.axes3d.Axes3D method), 507
 Text3D (class in mpl_toolkits.mplot3d.art3d), 514
 text3D() (mpl_toolkits.mplot3d.axes3d.Axes3D method), 507
 text_2d_to_3d() (in module mpl_toolkits.mplot3d.art3d), 515
 TextWithDash (class in matplotlib.text), 662
 Tfm (class in matplotlib.dviread), 866
 ThetaFormatter (class in matplotlib.projections.polar), 412
 thetagrids() (in module matplotlib.pyplot), 1166
 Tick (class in matplotlib.axis), 835
 tick_bottom() (matplotlib.axis.XAxis method), 837
 tick_left() (matplotlib.axis.YAxis method), 839
 tick_params() (in module matplotlib.pyplot), 1167
 tick_params() (matplotlib.axes.Axes method), 812
 tick_params() (mpl_toolkits.mplot3d.axes3d.Axes3D method), 508
 tick_right() (matplotlib.axis.YAxis method), 839
 tick_top() (matplotlib.axis.XAxis method), 838
 tick_update_position() (in module mpl_toolkits.mplot3d.axis3d), 511
 tick_values() (matplotlib.ticker.AutoMinorLocator method), 1209
 tick_values() (matplotlib.ticker.FixedLocator method), 1207
 tick_values() (matplotlib.ticker.IndexLocator method), 1207
 tick_values() (matplotlib.ticker.LinearLocator method), 1207
 tick_values() (matplotlib.ticker.Locator method), 1206
 tick_values() (matplotlib.ticker.LogLocator method), 1208
 tick_values() (matplotlib.ticker.MaxNLocator method), 1208
 tick_values() (matplotlib.ticker.MultipleLocator method), 1208
 tick_values() (matplotlib.ticker.NullLocator method), 1207
 Ticker (class in matplotlib.axis), 836
 TickHelper (class in matplotlib.ticker), 1202
 ticklabel_format() (in module matplotlib.pyplot), 1167
 ticklabel_format() (matplotlib.axes.Axes method), 812
 ticklabel_format() (mpl_toolkits.mplot3d.axes3d.Axes3D method), 508
 TickLabels (class in mpl_toolkits.axes_grid.axis_artist), 463

- Ticks (class in `mpl_toolkits.axes_grid.axis_artist`), 462
- TIFF, 1240
- `tight_layout()` (in module `matplotlib.pyplot`), 1168
- `tight_layout()` (`matplotlib.figure.Figure` method), 943
- `tight_layout()` (`matplotlib.gridspec.GridSpec` method), 953
- `TimedAnimation` (class in `matplotlib.animation`), 597
- `Timeout` (class in `matplotlib.cbook`), 873
- `TimerBase` (class in `matplotlib.backend_bases`), 859
- `title()` (in module `matplotlib.pyplot`), 1168
- Tk, 1240
- `to_filehandle()` (in module `matplotlib.cbook`), 878
- `to_mask()` (`matplotlib.mathtext.MathTextParser` method), 972
- `to_png()` (`matplotlib.mathtext.MathTextParser` method), 972
- `to_polygons()` (`matplotlib.path.Path` method), 1009
- `to_rgb()` (`matplotlib.colors.ColorConverter` method), 906
- `to_rgba()` (`matplotlib.cm.ScalarMappable` method), 882
- `to_rgba()` (`matplotlib.colors.ColorConverter` method), 907
- `to_rgba()` (`matplotlib.mathtext.MathTextParser` method), 972
- `to_rgba_array()` (`matplotlib.colors.ColorConverter` method), 907
- `to_values()` (`matplotlib.transforms.Affine2DBase` method), 391
- `todate` (class in `matplotlib.cbook`), 878
- `todatetime` (class in `matplotlib.cbook`), 878
- `tofloat` (class in `matplotlib.cbook`), 878
- `toggle()` (`mpl_toolkits.axes_grid.axis_artist.AxisArtist` method), 462
- `toint` (class in `matplotlib.cbook`), 878
- `toolitems` (`matplotlib.backend_bases.NavigationToolbar2` attribute), 855
- `tostr` (class in `matplotlib.cbook`), 878
- `tostr()` (`matplotlib.mlab.FormatFormatStr` method), 986
- `tostr()` (`matplotlib.mlab.FormatInt` method), 986
- `tostr()` (`matplotlib.mlab.FormatObj` method), 986
- `tostr()` (`matplotlib.mlab.FormatString` method), 986
- `toval()` (`matplotlib.mlab.FormatBool` method), 985
- `toval()` (`matplotlib.mlab.FormatDate` method), 985
- `toval()` (`matplotlib.mlab.FormatFloat` method), 986
- `toval()` (`matplotlib.mlab.FormatInt` method), 986
- `toval()` (`matplotlib.mlab.FormatObj` method), 986
- `Transform` (class in `matplotlib.transforms`), 387
- `transform()` (in module `mpl_toolkits.mplot3d.proj3d`), 516
- `transform()` (`matplotlib.transforms.AffineBase` method), 390
- `transform()` (`matplotlib.transforms.IdentityTransform` method), 394
- `transform()` (`matplotlib.transforms.Transform` method), 388
- `transform()` (`matplotlib.type1font.Type1Font` method), 868
- `transform_affine()` (`matplotlib.transforms.Affine2DBase` method), 391
- `transform_affine()` (`matplotlib.transforms.AffineBase` method), 390
- `transform_affine()` (`matplotlib.transforms.CompositeGenericTransform` method), 396
- `transform_affine()` (`matplotlib.transforms.IdentityTransform` method), 394
- `transform_affine()` (`matplotlib.transforms.Transform` method), 388
- `transform_angles()` (`matplotlib.transforms.Transform` method), 388
- `transform_non_affine()` (`matplotlib.projections.polar.InvertedPolarTransform` method), 406
- `transform_non_affine()` (`matplotlib.projections.polar.PolarAxes.InvertedPolarTransform` method), 407
- `transform_non_affine()` (`matplotlib.projections.polar.PolarAxes.PolarTransform` method), 407
- `transform_non_affine()` (`matplotlib.projections.polar.PolarTransform` method), 411
- `transform_non_affine()` (`matplotlib.transforms.AffineBase` method), 390
- `transform_non_affine()` (`matplotlib.transforms.BlendedGenericTransform` method), 390

method), 395

transform_non_affine() (matplotlib.transforms.CompositeGenericTransform method), 396

transform_non_affine() (matplotlib.transforms.IdentityTransform method), 394

transform_non_affine() (matplotlib.transforms.Transform method), 389

transform_path() (matplotlib.transforms.AffineBase method), 390

transform_path() (matplotlib.transforms.IdentityTransform method), 394

transform_path() (matplotlib.transforms.Transform method), 389

transform_path_affine() (matplotlib.transforms.AffineBase method), 390

transform_path_affine() (matplotlib.transforms.IdentityTransform method), 394

transform_path_affine() (matplotlib.transforms.Transform method), 389

transform_path_non_affine() (matplotlib.projections.polar.PolarAxes.PolarTransform method), 407

transform_path_non_affine() (matplotlib.projections.polar.PolarTransform method), 411

transform_path_non_affine() (matplotlib.transforms.AffineBase method), 391

transform_path_non_affine() (matplotlib.transforms.CompositeGenericTransform method), 397

transform_path_non_affine() (matplotlib.transforms.IdentityTransform method), 394

transform_path_non_affine() (matplotlib.transforms.Transform method), 389

transform_point() (matplotlib.transforms.Affine2DBase method), 391

transform_point() (matplotlib.transforms.Transform method), 389

transformed() (matplotlib.path.Path method), 1010

transformed() (matplotlib.transforms.BboxBase method), 384

TransformedBbox (class in matplotlib.transforms), 386

TransformedPath (class in matplotlib.transforms), 398

TransformNode (class in matplotlib.transforms), 380

TransformWrapper (class in matplotlib.transforms), 389

translate() (matplotlib.transforms.Affine2D method), 393

translated() (matplotlib.transforms.BboxBase method), 384

transmute() (matplotlib.patches.ArrowStyle.Fancy method), 623

transmute() (matplotlib.patches.ArrowStyle.Simple method), 623

transmute() (matplotlib.patches.ArrowStyle.Wedge method), 623

transmute() (matplotlib.patches.BoxStyle.LArrow method), 625

transmute() (matplotlib.patches.BoxStyle.RArrow method), 625

transmute() (matplotlib.patches.BoxStyle.Round method), 625

transmute() (matplotlib.patches.BoxStyle.Round4 method), 625

transmute() (matplotlib.patches.BoxStyle.Roundtooth method), 625

transmute() (matplotlib.patches.BoxStyle.Sawtooth method), 625

transmute() (matplotlib.patches.BoxStyle.Square method), 626

TrapezoidMapTriFinder (class in matplotlib.tri), 1214

TriAnalyzer (class in matplotlib.tri), 1220

Triangulation (class in matplotlib.tri), 1213

tricontour() (in module matplotlib.pyplot), 1168

tricontour() (matplotlib.axes.Axes method), 813

tricontour() (mpl_toolkits.mplot3d.axes3d.Axes3D method), 508

tricontourf() (in module matplotlib.pyplot), 1172

tricontourf() (matplotlib.axes.Axes method), 817

tricontourf() (mpl_toolkits.mplot3d.axes3d.Axes3D method), 508

- TriFinder (class in matplotlib.tri), 1214
 - TriInterpolator (class in matplotlib.tri), 1214
 - TriMesh (class in matplotlib.collections), 899
 - tripcolor() (in module matplotlib.pyplot), 1176
 - tripcolor() (matplotlib.axes.Axes method), 821
 - tripplot() (in module matplotlib.pyplot), 1179
 - tripplot() (matplotlib.axes.Axes method), 823
 - TriRefiner (class in matplotlib.tri), 1218
 - TruetypeFonts (class in matplotlib.mathtext), 979
 - TruetypeFonts.CachedFont (class in matplotlib.mathtext), 979
 - ttfdict_to_fnames() (in module matplotlib.font_manager), 950
 - ttfFontProperty() (in module matplotlib.font_manager), 950
 - tunit_cube() (mpl_toolkits.mplot3d.axes3d.Axes3D method), 509
 - tunit_edges() (mpl_toolkits.mplot3d.axes3d.Axes3D method), 509
 - twinx() (in module matplotlib.pyplot), 1180
 - twinx() (matplotlib.axes.Axes method), 825
 - twiny() (in module matplotlib.pyplot), 1180
 - twiny() (matplotlib.axes.Axes method), 825
 - Type1Font (class in matplotlib.type1font), 867
- U**
- unicr_safe() (in module matplotlib.mathtext), 980
 - unicode_safe() (in module matplotlib.cbook), 878
 - UnicodeFonts (class in matplotlib.mathtext), 979
 - UniformTriRefiner (class in matplotlib.tri), 1218
 - union() (matplotlib.transforms.BboxBase static method), 384
 - unique() (in module matplotlib.cbook), 878
 - unit() (matplotlib.transforms.Bbox static method), 385
 - unit_bbox() (in module mpl_toolkits.mplot3d.axes3d), 509
 - unit_circle() (matplotlib.path.Path class method), 1010
 - unit_circle_righthalf() (matplotlib.path.Path class method), 1010
 - unit_cube() (mpl_toolkits.mplot3d.axes3d.Axes3D method), 509
 - unit_rectangle() (matplotlib.path.Path class method), 1010
 - unit_regular_asterisk() (matplotlib.path.Path class method), 1010
 - unit_regular_polygon() (matplotlib.path.Path class method), 1010
 - unit_regular_star() (matplotlib.path.Path class method), 1010
 - unknown_symbol() (matplotlib.mathtext.Parser method), 977
 - unmasked_index_ranges() (in module matplotlib.cbook), 878
 - update() (matplotlib.artist.Artist method), 605
 - update() (matplotlib.backend_bases.NavigationToolbar2 method), 855
 - update() (matplotlib.figure.SubplotParams method), 944
 - update() (matplotlib.gridspec.GridSpec method), 953
 - update() (matplotlib.widgets.RectangleSelector method), 1233
 - update() (matplotlib.widgets.SpanSelector method), 1235
 - update_background() (matplotlib.widgets.LassoSelector method), 1230
 - update_background() (matplotlib.widgets.RectangleSelector method), 1233
 - update_background() (matplotlib.widgets.SpanSelector method), 1235
 - update_bbox_position_size() (matplotlib.text.Annotation method), 655
 - update_bbox_position_size() (matplotlib.text.Text method), 662
 - update_bruteforce() (matplotlib.colorbar.Colorbar method), 901
 - update_coords() (matplotlib.text.TextWithDash method), 664
 - update_datalim() (matplotlib.axes.Axes method), 825
 - update_datalim() (mpl_toolkits.mplot3d.axes3d.Axes3D method), 509
 - update_datalim_bounds() (matplotlib.axes.Axes method), 826
 - update_datalim_numerix() (matplotlib.axes.Axes method), 826
 - update_datalim_to_current() (matplotlib.mlab.FIFOBuffer method), 985
 - update_default_handler_map() (matplotlib.legend.Legend class method),

- 960
- update_fonts() (matplotlib.font_manager.FontManager method), 947
- update_from() (matplotlib.artist.Artist method), 605
- update_from() (matplotlib.collections.Collection method), 891
- update_from() (matplotlib.lines.Line2D method), 615
- update_from() (matplotlib.patches.Patch method), 643
- update_from() (matplotlib.text.Text method), 662
- update_from_data() (matplotlib.transforms.Bbox method), 385
- update_from_data_xy() (matplotlib.transforms.Bbox method), 386
- update_from_path() (matplotlib.transforms.Bbox method), 386
- update_normal() (matplotlib.colorbar.Colorbar method), 901
- update_params() (matplotlib.axes.SubplotBase method), 829
- update_params() (mpl_toolkits.axes_grid.axes_divider.SubplotDivisor method), 458
- update_position() (matplotlib.axis.XTick method), 838
- update_position() (matplotlib.axis.YTick method), 839
- update_positions() (matplotlib.text.Annotation method), 655
- update_scalarmappable() (matplotlib.collections.Collection method), 891
- update_ticks() (matplotlib.colorbar.ColorbarBase method), 903
- update_units() (matplotlib.axis.Axis method), 835
- use() (in module matplotlib), 583
- use_cmex (matplotlib.mathtext.StixFonts attribute), 979
- use_cmex (matplotlib.mathtext.UnicodeFonts attribute), 980
- useLocale (matplotlib.ticker.ScalarFormatter attribute), 1205
- useOffset (matplotlib.ticker.ScalarFormatter attribute), 1205
- V**
- validCap (matplotlib.lines.Line2D attribute), 615
- validJoin (matplotlib.lines.Line2D attribute), 615
- value_escape() (in module matplotlib.fontconfig_pattern), 951
- value_unescape() (in module matplotlib.fontconfig_pattern), 951
- Vbox (class in matplotlib.mathtext), 980
- VCentered (class in matplotlib.mathtext), 980
- vec_pad_ones() (in module mpl_toolkits.mplot3d.proj3d), 516
- vector graphics, 1240
- vector_lengths() (in module matplotlib.mlab), 1003
- VertexSelector (class in matplotlib.lines), 615
- vertices (matplotlib.path.Path attribute), 1010
- Vf (class in matplotlib.dviread), 866
- view_init() (mpl_toolkits.mplot3d.axes3d.Axes3D method), 509
- view_limits() (matplotlib.ticker.LinearLocator method), 1207
- view_limits() (matplotlib.ticker.Locator method), 1206
- view_limits() (matplotlib.ticker.LogLocator method), 1208
- view_limits() (matplotlib.ticker.MaxNLocator method), 1208
- view_limits() (matplotlib.ticker.MultipleLocator method), 1208
- view_transformation() (in module mpl_toolkits.mplot3d.proj3d), 516
- viewlim_to_dt() (matplotlib.dates.DateLocator method), 919
- vlines() (in module matplotlib.pyplot), 1180
- vlines() (matplotlib.axes.Axes method), 826
- Vlist (class in matplotlib.mathtext), 980
- vlist_out() (matplotlib.mathtext.Ship method), 978
- vpack() (matplotlib.mathtext.Vlist method), 980
- Vrule (class in matplotlib.mathtext), 980
- W**
- waitforbuttonpress() (in module matplotlib.pyplot), 1181
- waitforbuttonpress() (matplotlib.figure.Figure method), 943
- waittime (matplotlib.cbook.Idle attribute), 871
- warn_deprecated() (in module matplotlib.cbook), 879
- Wedge (class in matplotlib.patches), 650
- wedge() (matplotlib.path.Path class method), 1010
- WeekdayLocator (class in matplotlib.dates), 920

- weeks() (in module matplotlib.dates), 923
- weight_as_number() (in module matplotlib.font_manager), 950
- Widget (class in matplotlib.widgets), 1236
- width (matplotlib.dviread.Tfm attribute), 866
- width (matplotlib.transforms.BboxBase attribute), 384
- widths (matplotlib.dviread.DviFont attribute), 865
- win32FontDirectory() (in module matplotlib.font_manager), 950
- win32InstalledFonts() (in module matplotlib.font_manager), 950
- window_hanning() (in module matplotlib.mlab), 1003
- window_none() (in module matplotlib.mlab), 1004
- winter() (in module matplotlib.pyplot), 1181
- world_transformation() (in module mpl_toolkits.mplot3d.proj3d), 516
- wrap() (in module matplotlib.cbook), 879
- write() (matplotlib.backends.backend_pdf.Stream method), 864
- writeInfoDict() (matplotlib.backends.backend_pdf.PdfFile method), 862
- writeTrailer() (matplotlib.backends.backend_pdf.PdfFile method), 862
- writeXref() (matplotlib.backends.backend_pdf.PdfFile method), 863
- wxpython, 1240
- wxWidgets, 1240
- X**
- x (matplotlib.backend_bases.LocationEvent attribute), 852
- x (matplotlib.backend_bases.MouseEvent attribute), 853
- x0 (matplotlib.transforms.BboxBase attribute), 384
- x1 (matplotlib.transforms.BboxBase attribute), 384
- XAxis (class in matplotlib.axis), 837
- XAxis (class in mpl_toolkits.mplot3d.axis3d), 510
- xaxis_date() (matplotlib.axes.Axes method), 826
- xaxis_inverted() (matplotlib.axes.Axes method), 826
- xcorr() (in module matplotlib.pyplot), 1181
- xcorr() (matplotlib.axes.Axes method), 827
- xdata (matplotlib.backend_bases.LocationEvent attribute), 852
- xdata (matplotlib.backend_bases.MouseEvent attribute), 853
- xkcd() (in module matplotlib.pyplot), 1183
- xlabel() (in module matplotlib.pyplot), 1183
- xlat() (matplotlib.cbook.Xlator method), 873
- Xlator (class in matplotlib.cbook), 873
- xlim() (in module matplotlib.pyplot), 1184
- xmax (matplotlib.transforms.BboxBase attribute), 384
- xmin (matplotlib.transforms.BboxBase attribute), 384
- xscale() (in module matplotlib.pyplot), 1184
- XTick (class in matplotlib.axis), 838
- xticks() (in module matplotlib.pyplot), 1185
- xy (matplotlib.patches.Polygon attribute), 645
- xy (matplotlib.patches.Rectangle attribute), 647
- xy (matplotlib.patches.RegularPolygon attribute), 649
- xy() (matplotlib.cbook.MemoryMonitor method), 871
- Y**
- y (matplotlib.backend_bases.LocationEvent attribute), 852
- y (matplotlib.backend_bases.MouseEvent attribute), 853
- y0 (matplotlib.transforms.BboxBase attribute), 384
- y1 (matplotlib.transforms.BboxBase attribute), 384
- YAArrow (class in matplotlib.patches), 651
- YAxis (class in matplotlib.axis), 838
- YAxis (class in mpl_toolkits.mplot3d.axis3d), 511
- yaxis_date() (matplotlib.axes.Axes method), 828
- yaxis_inverted() (matplotlib.axes.Axes method), 828
- ydata (matplotlib.backend_bases.LocationEvent attribute), 852
- ydata (matplotlib.backend_bases.MouseEvent attribute), 853
- YearLocator (class in matplotlib.dates), 920
- ylabel() (in module matplotlib.pyplot), 1185
- ylim() (in module matplotlib.pyplot), 1185
- ymax (matplotlib.transforms.BboxBase attribute), 384
- ymin (matplotlib.transforms.BboxBase attribute), 384
- yscale() (in module matplotlib.pyplot), 1186
- YTick (class in matplotlib.axis), 839
- yticks() (in module matplotlib.pyplot), 1186

Z

- zalpha() (in module `mpl_toolkits.mplot3d.art3d`),
515
- ZAxis (class in `mpl_toolkits.mplot3d.axis3d`), 511
- zaxis_date() (`mpl_toolkits.mplot3d.axes3d.Axes3D`
method), 509
- zaxis_inverted() (`mpl_toolkits.mplot3d.axes3d.Axes3D`
method), 509
- zoom() (`matplotlib.axis.Axis` method), 835
- zoom() (`matplotlib.backend_bases.NavigationToolbar2`
method), 855
- zoom() (`matplotlib.ticker.Locator` method), 1206
- zorder (`matplotlib.artist.Artist` attribute), 605
- zorder (`matplotlib.legend.Legend` attribute), 960
- zorder (`matplotlib.lines.Line2D` attribute), 615
- zorder (`matplotlib.patches.Patch` attribute), 643
- zorder (`matplotlib.text.Text` attribute), 662
- ZORDER (`mpl_toolkits.axes_grid.axis_artist.AxisArtist`
attribute), 461